Illustrated Weekly".



School
ith one of
excess of this small
OF CALIFORNIA.

Mechanics,
rs of All Kinds



he tools they buy at
n's give perfect sat-
e made of the best
tool is warranted to
rices are right. Call
always a Customer
. Hellman
SPRING STREET

Eight Parts and 40-page Separate Magazine—164 Pages

Part I—Telegraph News Sheet—12 Pages.

The Los Angeles Times

For Liberty and Law, Equal Rights and Industrial Freedom

BY THE YEAR, $9.00. | One Month, postpaid, 75 Cents. Three Months, postpaid, $2.25.

SUNDAY MORNING, JANUARY 21, 1912.

PRICE: | Single Copies, on Streets and Trains, 5 Cents. Per Month, Per Copy, Delivered, 5½ Cents.

Harrowing.

CRIES OUT IN AGONY.

Fast Ends in Death at Seattle.

Woman Relates to Jury the Facts Connected With Alleged Murder.

Describes Suffering of Sister in the Closing Hours of Her Life.

Mrs. Hazzard Said I Was a Hopeless and Permanent Imbecile."

[BY P. NIGHT WIRE TO THE TIMES.]

SEATTLE (Wash.) Jan. 20.—"Mrs. Hazzard said: 'Would you like a treatment, Claire?' and, putting her hand on my sister's abdomen, pressed down hard. Claire gave a cry and became unconscious. I asked 'Is it all over?' and Mrs. Hazzard replied, 'Yes.'"

Thus Miss Dorothea Williamson told a jury in the Kitsap County Superior Court at Port Orchard today of the last time she saw her sister Claire, the wealthy English girl whom Mrs. Linda Burfield Hazzard is accused of murdering at the "starvation sanatorium." Miss Williamson said she returned at once to her room, which was beneath that occupied by her sister. She heard Claire walking about the room all night and wondered what they were doing. "I didn't know that Claire was dying, but was told later that she did not die until 4 o'clock on the morning of Friday, May 19, several days after they had left me from Seattle," she said.

The young, straightforward man-ner that apparently impressed the jury deeply, Miss Williamson recounted the events of the night her sister died.

MESSAGE SUPPRESSED.

Miss Williamson said that she attempted to talk to her sister, who showed by her actions that she had something to tell, but that Mrs. Hazzard and the nurse, Miss Robinson, persisted in talking so that the words of the dying woman could not be heard.

"At 7 o'clock in the evening," said Miss Williamson, "Mrs. Hazzard came to me and said Claire wanted to see me alone. I went upstairs and Mrs. Hazzard came into the room with me, but Claire said: 'I want to see Dorothea alone,' and Mrs. Hazzard left. Claire looked hard at me as if she wanted to tell me something, but did not say anything. She felt I was not in a fit condition to hear sad news. I didn't realize she was near death, and I didn't know she had been led to believe I was insane. I was half stupid with weakness. All I did was to kiss her and then go away. Later the nurse, Miss Robinson, came to my room and before she said anything I realized that Claire was dying. I rushed to the stairs and Mrs. Hazzard carried me up to Claire's room. Claire tried to speak, but was too weak. I tried to catch her message, but Mrs. Hazzard kept talking and I couldn't hear. I leaned over Claire and she spoke my pet name, 'Dorie,' but Mrs. Hazzard interrupted to ask me how I spelled it. She talked so much we couldn't hear Claire's whisper."

Then it was that Miss Williamson told how Mrs. Hazzard placed her hand on the dying woman's abdomen and pressed so hard that she became unconscious. The witness said that the day Claire died she was on the side porch which overlooked a deep gulch, and Mrs. Hazzard came to her and said she was afraid she (Dorothea) would commit suicide. She said Mrs. Hazzard introduced the subject of suicide many times.

CALLED AN IMBECILE.

The witness said that Mrs. Hazzard told her that she was an imbecile and probably would be one for life. "I asked her for food and she would not give it to me," said Miss Williamson. "I asked her for a book to read and she said I couldn't read because my brain was affected. After Claire died, Mrs. Hazzard came to me and said it was my sister's wish

(Continued on Second Page.)

Pleiades and Kennels.

News in The Times This Morning.

CONGRESS AND LEGISLATURE.

TWELVE PAGES—PARTS

200 horses witnessed the cross-country...

SOUTHERN CALIFORNIA. The right eye and the picture but were put under the hammer at the Women's Club in Ontario yesterday. A resolution denouncing the modern methods of dress was adopted and some were on the ring as an effort for a word in favor of prevalent fads.

E. A. Ford, former traffic manager of the Pennsylvania, died of heart disease at Pasadena yesterday. He was 73 years old and one of the noted railroad men of the country.

Wilmington is entering an era of unusual development and is being sorely taxed to care for the workmen necessary to carry out the big plans now under way. Once these and more men will be needed in the near future.

The battle over the prohibition ordinance recently adopted at Colton is being waged in the San Bernardino courts. The recount now being made at the instigation of the wets will be followed by another election, according to the dryz, should the case go against them.

A Long Beach contractor has lost a fortune trying to combat the waves and has relinquished his contract with the announcement that he is unable to control the tides.

Three masked men entered a saloon at Anaheim and at the point of revolvers compelled the proprietor to give up $400 in cash, a gold watch and checks for various sums. The police are excited, but so far have failed to locate the robbers.

PACIFIC SLOPE. Sensational testimony was yesterday given at Seattle in the trial of Mrs. Linda Burfield Hazzard, charged with murdering a wealthy English spinster by starvation.

A new way to buy supplies for State institutions was announced yesterday in Sacramento.

A federation of the labor unions of Arizona was organized last night in Phoenix.

Five men were drowned in Coos Bay last night by the sinking of a launch.

Indians near Likely, Modoc county, were yesterday said to be planning the death of Indian medicine man for losing a number of patients he had been treating in tribe.

Former Los Angeles music teacher was arrested in Portland yesterday.

GENERAL EASTERN. New York Geographers were reported yesterday to be awaiting word that Capt. Scott had reached the South Pole.

Chicago announced yesterday that Gov. Wilson contemplates an invasion of the West.

The crew of a sinking schooner were yesterday rescued from the rigging of their vessel, where they had clung thirty hours in the cold, on the Atlantic coast.

A Texas stockman yesterday ignored the quarantine against meningitis and was killed on his mother's porch.

Snorts of contempt were elicited from Prof. Hugo Munsterberg of Harvard, yesterday, when told of the alleged successful test of his theory in California.

Violet Buehler returned to Chicago yesterday.

WASHINGTON. It was reported in Washington yesterday that Detective William J. Burns has been gathering evidence for the Senate committee investigating the election of Senator Lorimer.

Senator Cummins of Iowa yesterday announced his candidacy for the Presidency in opposition to La Follette, whose friends declare this an act of treachery.

The telegraphs government ownership bill was introduced in the House yesterday.

There were fewer suicides in 1911 than 1910, according to Federal statistics.

The navy was reported yesterday to be working on a chain of wireless stations around the world.

FOREIGN. Fighting occurred yesterday on the streets of Gunyaquil, between the contending forces, with heavy losses on both sides.

Peking heard rumors of probable intervention yesterday.

Shuster in Vienna yesterday denounced the machinations of England and Russia in Persia.

Mascagni's "Ysobel" was produced in Venice last night.

Mexico City announced yesterday that the government is going to abolish all lotteries.

Suffragists of Great Britain were yesterday said to be preparing for a struggle to secure recognition.

FINANCIAL. The Chicago wheat market closed at an advance yesterday, owing to famine prices in Russia.

Yesterday's brief session of the New York stock market was noteworthy for its activity and strength.



Mrs. Pethick Lawrence,

Able pamphleteer on side of equal suffrage, who has issued a call to arms to militant suffragists in Great Britain.

Fireworks.

WILL TRY AGAIN FOR FRANCHISE.

WOMEN OF GREAT BRITAIN TO MAKE VIGOROUS EFFORT.

Opponents of Equal Suffrage Are Organizing for Series of Demonstrations and Trying to Induce Asquith to Declare Himself, but He Is Not to Be Caught.

[BY DIRECT WIRE TO THE TIMES.]

LONDON, Jan. 20.—[Exclusive Dispatch.] Another and by far the severest struggle to get the parliamentary franchise for the women of Great Britain and Ireland will be a sensational event of the near future. After a month of comparative quietude, in the course of which important preparatory work has been done, the suffragists begin to show signs of action and to talk of "dramatic developments not a long way off."

Mrs. Pankhurst's accounts of her American experiences have thrilled her colleagues, who have raised a cheer over the assurance that "our sisters in the States are nearly ready to imitate us in throwing bricks if there is no other way to secure their political liberty."

In a clarion call to arms Mrs. Pethick Lawrence, the ablest feminine pamphleteer on the suffrage side, tells the women sharpen "our weapons of militancy" and not forget that "there is no pressure except militancy which we can bring to bear."

On the other hand, the opponents of votes for women under the direction of the National League for Opposing Woman Suffrage, of which Lord Secomer is president and Lady Jersey vice-president, is organizing a series of demonstrations throughout the country to terminate next month in London with a "monster conclave," just after the suffragist meeting, at which Lloyd George will speak and explain just what he meant when he said Mr. Asquith, by the manhood suffrage bill, had "torpedoed the bill the suffragists desire."

Lord Curzon, Lord Cromer, Mr. Harcourt, Lord Loreburn and Mr. Hobhouse will speak for the league, and the anti-suffragists demand that Mr. Asquith take off his coat and proclaim with them the "profound conviction of the unwisdom of votes for women." But the Prime Minister is too old a fox to be trapped in quite that way.

INVESTIGATING TVEITMOE.

Indianapolis Hears McManigal Started Out to Dynamite Soon After Olaf's Visit to St. Louis.

[BY A. P. NIGHT WIRE TO THE TIMES.]

INDIANAPOLIS, Jan. 21.—The result of the Federal grand jury's investigation of the dynamite conspiracy is to be made public within ten days. It also was learned today that the government has obtained "inside" information that has considerably expedited the work of the investigators. What the character of this help was, the government officials refused to say, but it was intimated it came from persons who before had been expected to oppose the inquiry.

Although the grand jury held no session today, attaches of United States District Attorney Miller's office were occupied in going over certain facts related to the presence in St. Louis in November, 1910, of O. A. Tveitmoe, an official of the California Building Trades Council, who is under indictment in California. Ortie McManigal said soon after that time, on orders from J. J. McNamara, he went to the Pacific Coast to dynamite.

THE COMEDY IN TRAGEDY.

Wife Gets Husband on the Phone so He Can Hear Her Shoot Herself to Death.

[BY A. P. NIGHT WIRE TO THE TIMES.]

NEW YORK, Jan. 20.—Ulysses Grant Hauch, an inspector in the Department of Agriculture, refused today to accede to his wife's plea by telephone that he come right home.

"Just hold the receiver a second and I think I will convince you that you had better come home," Mrs. Hauch said.

She left the telephone and when she returned she asked:

"Now, dearest, can you hear perfectly?"

"Yes, I can hear. What is it?"

A revolver shot was the answer.

Hauch hurried home and found his wife dead. She had shot herself through the heart. He said Mrs. Hauch had been in poor health recently.

Another.

CUMMINS AFTER IT.

Iowan Openly Seeks Presidency.

Weakness of La Follette and Near Collapse of Boom Are the Causes.

Pompadour Bob's Friends Call Latest Development Act of Treachery.

Wisconsin Senator Now Regarded as Goat of Anti-Taft Movement.

BY SUMNER CURTIS.

[BY DIRECT WIRE TO THE TIMES.]

WASHINGTON, Jan. 20.—[Exclusive Dispatch.] Senator Albert B. Cummins of Iowa today announced his candidacy for the Republican Presidential nomination. His intentions have been understood for some time and his action today was a formality. It has created a sensation—or rather sensations—nevertheless, because of the views concerning his entry into the Presidential race that no longer are half suppressed.

The Taft forces regard the announcement of Mr. Cummins's candidacy as evidence of the collapse of the La Follette movement. The La Follette forces regard it as an unfair if not unfriendly matter, their feeling being based on the declaration that it was largely at the solicitation of Senator Cummins and by reason of the latter's pledge of faithful support that the Wisconsin Senator consented to become the leader of the insurgent cause in this year's fight. Feeling that they have been betrayed to a certain extent by the new course adopted by Senator Cummins, the La Follette managers intend to continue their fight for delegates in Iowa.

INDORSED BY IOWANS.

When seen later in the day, Cummins would add nothing to the prepared statement. His candidacy received the indorsement of the Iowa members of Congress present at this morning's meeting, the absentee being Senator Kenyon, who was out of the city. His support of his colleague, however, is assured. With Cummins out of the field, Senator Kenyon would support President Taft.

Just why has Senator Cummins entered the field? That is a question that already aroused much speculation. In the gossip among those who are not best informed there is the view that it is the Cummins plan to control Iowa so that it may be swung to La Follette at the critical moment. The La Follette managers hold to no such delusion, however. They believe that Senator Cummins, as an exponent of moderate insurgency, thinks that he may be a compromise candidate upon whom a majority of the delegates to the Chicago convention can unite.

Senator Cummins, aside from any thoughts he may have about being selected to lead the party in the coming national campaign, realizes the importance of clinching his control of the local situation for local and personal reasons, among which, of course, are those affecting his continuance in the Senate if he does not go higher and his ability to guide the State political machinery in other respects.

NO STALKING HORSE.

As for his Presidential candidacy, it has been made plain that he is not to be the stalking horse for somebody else. The La Follette campaign, it should be said in this connection, is not being conducted on the theory that stalking horses are a good thing. The Wisconsin Senator wants to be insurgent first choice in all sections.

It was stated this evening from an authoritative source that Senator Cummins had not consulted Senator La Follette relative to his latest action. Senator La Follette had "nothing to say" when asked for an opinion. All the La Follette managers would say for publication was that the La Follette campaign would not be affected in the least so far as methods or plans are concerned.

Semi-privately it is intimated once more that Senator La Follette seems to have been made the goat of the anti-Taft movement; that he is not being treated right by the friends at whose urging he was willing to make a sacrifice by leading a probably forlorn hope. It goes without saying that these evidences of feeling and development of factional strife within the progressive ranks brings joy to the regulars.

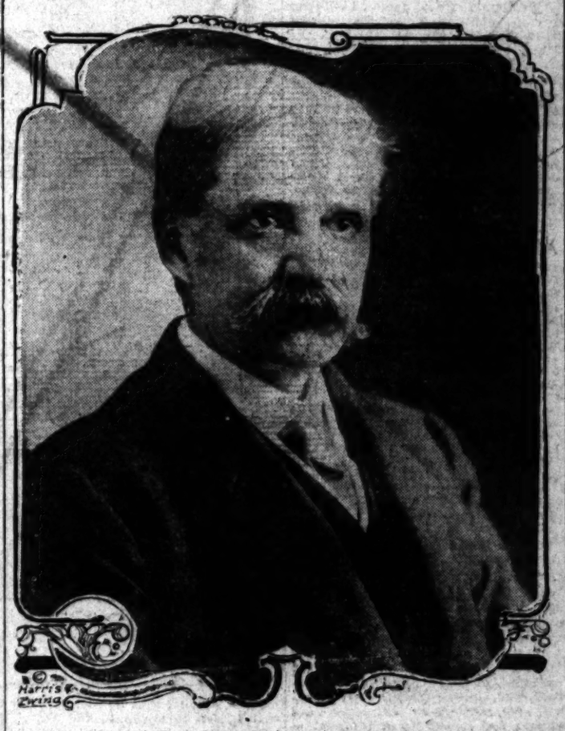
DODGED LEADERSHIP ONCE.

Senator Cummins, according to chapters of political history heretofore secret, but now being given publicity, could have had the united support of the insurgents in the Senate for the Presidency had he consented to be the leader several months ago. It is declared that Senator La Follette argued with Senator Cummins to become the insurgent candidate for President.

It is declared also that it was Senator Cummins who argued with Sen-

(Continued on Second Page.)

Seeks the Plumes of "Pompadour Bob."



Senator Albert B. Cummins

Of Iowa, who yesterday announced his candidacy for the Presidency, which is regarded by La Follette's boosters as treachery.

Plea.

PRESIDENT TAFT SPEAKS AGAINST JUDICIAL RECALL.

Shows Feeling as He Refers to the Necessity of Continuing Institution of Judiciary Independent of the Majority Rather Than Let the Government Be Overridden by Popular Prejudice and Passion.

[BY A. P. NIGHT WIRE TO THE TIMES.]

NEW YORK, Jan. 20.—With a feeling denunciation of the principle of judicial recall, delivered to the Bar Association of the State of New York at his banquet tonight, President Taft concluded a busy evening here which he employed chiefly in speechmaking at three different functions.

"We do not believe that all people are fitted for popular government," he said. "Some of us don't dare say so, but I do, and the question whether a people is fitted for popular self-government depends upon the restraint that the minority can place upon the majority to see that justice is done.

"We of the bar are called upon to decide whether we are going to protect the institution of the judiciary and continue it independent of a majority during the time that it is deciding questions of law and justice.

WORDS ARE INCONSISTENT.

"The judicial recall—the words themselves are so inconsistent that I hate to utter them! Are we going to make our Constitution a liquid thing so that a majority can flood the halls of justice, decide every action and override with popular passion and prejudice every principle of this government, the greatest God ever made?

"You must bear in mind that this matter of judicial recall is being agitated the country over, that the men speaking for it are many. What I call your attention to is that it is necessary that good people like you should speak the truth that is in you in favor of courts and their independence and the restraints of the Constitution that were imposed by the wisest ancestors any people ever had."

In reference to the simplification of legal procedure, the President said he had a feeling that the bar and the bench "owed to the people greater effort toward making th administration of law effective and just by expediting justice."

"I am glad to know," he said, "that there is now a profound effort to study where it is that we can shorten litigation so that delay won't make just judgment unjust.

REFERS TO FRENCH CODE.

Referring to the French Code, the President said there, as with us, there was a "tendency to assume that litigants were made for the courts and the exercise of the refinements of reason rather than vice versa.

"There is much the same tendency there as with us," he continued, "to keep the antagonist pawing in the vestibule of justice. We have not yet reached the secret of promoting real justice, but I am glad to know there is a movement the world around to secure reform."

Throughout his speech, the President was frequently interruped by

(Continued on Seventh Page.)

Child's Play.

VIOLET FOOLS THE POLICE WITHOUT AN EFFORT.

[BY DIRECT WIRE TO THE TIMES.]

CHICAGO, Jan. 20.—[Exclusive Dispatch.] Violet Buehler arrived in Chicago from New York today accompanied by Detective Sergeant John W. Norton and her foster mother, Mrs. Herman Buehler. She was given into the charge of the matron of the South Clark-street police annex, after she had made a statement to Inspector Hunt, exonerating Roy Allen, who, with Charles McClain, was arrested following admissions she had made in New York.

In New York the girl told the police she had visited Allen in the Meyers Hotel. She told the Chicago inspector Allen was innocent, so he was given his liberty.

The girl reiterated accusations against McClain and as a result Inspector Hunt ordered the man booked on a serious charge.

VISITS A HOTEL.

The girl told the inspector McClain induced her to go to the Meyers Hotel and that she visited the hotel later five or six times.

Following the release of Allen the inspector ordered the girl be given into the charge of the police matron until disposition of McClain's case is had in the municipal court. He said the girl then will be turned over to the juvenile authorities. The inspector declared in all probability the girl will be placed by the juvenile authorities in a home.

"A home is the place for her," he said. "She is too frivolous to be any place else."

"I am mighty glad to get back to Chicago," declared Violet. "It looks good to me after being away two months. I am also glad to be back with my mother. I am sorry for what has taken place and intend to turn over a new leaf."

At the talk in Inspector O'Brien's office, Mrs. Buehler declared it was her intention to send Violet to a private school if the girl is turned over to her.

READY TO FORGIVE.

"I am ready to forgive Violet for everything," declared Mrs. Buehler. "She is all I have and I don't want to have her placed in any institution if I can prevent it. I am satisfied she intends to do right and I will send her to a private school where she can get a good education."

"I did not try to fool the police and that is why they were fooled, I suppose," said the girl with a little laugh. "I did cut my hair and make bangs in front and I got a position with a nice family in a quiet neighborhood, and beyond that I did not do much to hide myself. I walked along Broadway many times where every one could see me. I wore these same clothes. It seemed a big joke that they could not recognize me and the longer I fooled them the bigger seemed the joke."

Vale.

MANCHUS ARE OUT.

Edict Delayed to Prevent Riot.

Premier Yuan Will Meet the Rebels in Tien-tsin After Its Publication.

Proposes to Use Grape Shot on Recalcitrant Princes if They Start Trouble.

Abdication of the Royal Family of China Described as a "Fait Accompli."

[BY DIRECT WIRE TO THE TIMES.]

PEKING, Jan. 20.—[Exclusive Dispatch.] The abdication of the Manchu dynasty is an accomplished fact. The edict has been drawn up, but not issued yet, because certain measures first must be taken to prevent an uprising by the reactionary wing of the imperial family led by Prince Kung, who has formed a combination to endeavor to maintain the dynasty.

Premier Yuan Shi Kai, who has complete control of the army, is strengthening the guards in various parts of the city and should the minority of the imperial family attempt to instigate riots he is prepared to administer a salutary dose of grape shot. In case of trouble martial law will be proclaimed.

AFTER THE PUBLICATION.

After the abdication has been officially announced, Premier Yuan will invite the republican leaders to meet him in Tien-tsin to organize a new government. The capital thus will be temporarily transferred to Tien-tsin. This explains why the cars on the railroad line have been moved in the direction of this city.

Throughout the revolutionary crisis Yuan Shi Kai has been actuated by three motives—loyalty to the Emperor, desire to prevent his country's disruption and desire to unite the country by peaceful means.

He told the imperial family that without the period of doubt that he was willing to fight for the dynasty, provided the family would furnish the necessary funds, but the avaricious Princes were unwilling to risk their hoarded wealth.

CHOOSE ABDICATION.

The imperial family then freely chose abdication, thus releasing Yuan from his duty to fight for the Emperor.

Prince Kung, who is making the last stand for the Manchu dynasty, is the grandson of the powerful Prince Kung, sixth son of Emperor Heinfung, husband of the last Empress Dowager, Tsi An. Prince Kung placed the Empress Dowager in control of the empire on the death of her husband in 1861 and ruled with her for many years. He died in 1898. The present Prince Kung was born in 1880.

TO SPILL THE BEANS AS DESPAIRING ACT.

[BY A. P. NIGHT WIRE TO THE TIMES.]

NANKING, Jan. 20.—The foremost of the republicans here today declared their belief that the Manchus and the younger imperial Princes are determined to bring China to ruin and dismemberment as a final despairing act. Few persons now refuse to recognize the hopelessness of the Manchu struggle. Yuan Shi Kai is practically held a prisoner in Peking and poses as a champion of the Manchus in order to save his own life. He still urges a monarchy, according to advices received here, though Tang Shao Yi, his closest friend, and intimate associates assert that Yuan really favors a republic.

A few days ago a complete agreement was reached between Yuan and Tang and President Sun Yat Sen and Wu Ting-fang, the Minister of Justice in the provisional Cabinet, whereby the Manchus accepted the liberal terms offered Yuan Shi Kai and President Sun actually agreed to a different government in the North and ally drafted and initiated when Yuan, and President Sun, the signers guaranteeing to administer affairs conjointly until the permanent government is decided upon by the national convention. This agreement was actually drafted and initiated when Yuan on behalf of the Manchus, sought to amend it. This alarmed the republicans and they broke off negotiations. President Sun and the members of the Cabinet are firmly convinced that recognition of the republic by the powers will come quickly unless the influence of certain of the powers is too strong against it. They asked today that they be allowed to express through the Associated Press the hope that the United States would sustain its original broad policy and be the first to stretch a friendly hand to preserve China's integrity. Members of the republican assembly which elected Dr. Sun Yat Sen to the Presidency are now engaged in drawing up a form of Constitution for the new Chinese republic.

TROOPS DISEMBARK.

[BY A. P. NIGHT WIRE TO THE TIMES.]

CHEE FOO (China) Jan. 20.—Four transports conveying republican infantry and artillery arrived today from Woo Sung. Some of the troops disembarked and took up their quar-

(Continued on Sixth Page.)

Political.

WILSON COMING INTO THE WEST.

Invasion of Three or Four Days in Contemplation.

Declines to Talk of the Watterson Incident.

Nebraskan Named Ross Also Wants Presidency.

[BY A. P. NIGHT WIRE TO THE TIMES.]

CHICAGO, Jan. 20.—Gov. Woodrow Wilson will make a three days' invasion of the West from February 29 to March 2. It is possible the time may be extended to March 4. This will not mean the cancellation of his trip to Chicago, February 12, but his speech here will be the only one at that time.

This announcement was made from the Wilson headquarters here today.

ADDRESSES THE VETERANS.

[BY A. P. NIGHT WIRE TO THE TIMES.]

GRAND RAPIDS (Mich.) Jan. 20.—Gov. Woodrow Wilson of New Jersey, addressed a mass meeting of war veterans at the Soldiers' Home here today. His talk was along the lines of his speeches here last night and in Detroit. Gov. Wilson maintained today his attitude of absolute refusal to discuss the utterances of Henry Watterson on his candidacy for the Presidency.

WILSON ON THE BALLOT.

[BY A. P. NIGHT WIRE TO THE TIMES.]

LINCOLN (Neb.) Jan. 20.—The name of Gov. Woodrow Wilson of New Jersey was presented as a candidate for President on the Democratic primary ballot by a petition signed by thirty citizens of Omaha and South Omaha, filed with the Secretary of State today. The petition is signed by men who have been prominent in affiliation with the Bryan-Wilson party.

WHO IS ROSS?

[BY A. P. NIGHT WIRE TO THE TIMES.]

LINCOLN (Neb.) Jan. 20.—Lexington, Neb., presented a candidate for Presidential honors today when the Secretary of State received a petition requesting that the name of Robert G. Ross of that town be placed on the Democratic Presidential primary ballot. Ross's petition was signed by himself and twenty-five other residents of Lexington.

It was made out on a blank provided for candidates to the State Legislature, and was accompanied by the following letter:

"To the Secretary of State:

"Dear Sir: File this Democratic filing amediately. I will send the Republican and Probitn and Socelist later on. Get them others filed if you can. I am entitled to first filing. Nock Roosevelts filing out the lau don't say to file in 1911, but speaks of 1912.

(Signed) "ROBERT G. ROSS."

WANT PROHIBITION IN ALL PLATFORMS.

[BY A. P. NIGHT WIRE TO THE TIMES.]

CHICAGO, Jan. 20.—For the first time since 1884 temperance advocates will invade the Republican and Democratic conventions this year and ask that each party include a prohibition plank in its platform. A sub-committee of the National Federated Committee, a body representing several prohibition organizations, made public today the names of the men prominent in the two parties who will be asked to wait on the delegates in behalf of the temperance bodies. Gov. Stubbs of Kansas and J. Frank Hanly, formerly Governor of Indiana, are the Republicans named, and William J. Bryan and Congressman Richmond Pearson Hobson, the Democrats.

THEY'LL NEVER KNOW.

ST. LOUIS PRIMARY IMPOSSIBLE

[BY A. P. NIGHT WIRE TO THE TIMES.]

ST. LOUIS, Jan. 20.—No official primary to elect delegates to the Democratic State convention in Joplin, February 20, which will determine whether former Gov. Folk or Speaker Champ Clark shall have the Missouri indorsement for President can be held in St. Louis under a ruling of the Board of Election commissioners today. The board denied the request of the city committee for the use of the ballot boxes and duplicate copies of the poll and primary election books or to assume jurisdiction over the primary. Without the board's jurisdiction, there will be no way to punish fraud or determine who is entitled to vote.

THERE ARE FEWER SUICIDES.

But at that California Leads the List with Twenty-nine for Every Hundred Thousand Persons.

[BY A. P. NIGHT WIRE TO THE TIMES.]

WASHINGTON, Jan. 20.—Fewer persons committed suicide during 1910 than in 1909, according to the latest statistics on the subject, announced to day by Dr. Cressy L. Wilbur, chief vital statistician of the United States census bureau.

The death rate from suicide in 1910 was 16 per 100,000 of population in the census bureau's death registration area, which comprises about one-half of the country's population, and covers twenty-two States and a number of larger cities in other States. The rate was 16.5 in 1909. There were 3590 suicides in 1910.

Suicide by fire-arms was the favorite method of self-destruction, and showed an increase over 1909. Poison was a close second.

California led the States with twenty-nine suicides per 100,000 of population, while Maryland with 10.3 had the lowest rate. In the re-districtation of over 100,000 population, San Francisco with 44.2 suicides per 100,000 led. Oakland, Cal., with 32.4, was third, and Seattle with 32.5, fourth; Los Angeles 30, fifth. The Portland (Or.) rate was 24.4, and Spokane, 23.7. New York's rate was 16.4, and Chicago's 20.9.

The rate per 100,000 population by States includes: California 29, Montana 21.4, New York 16.7, Utah 10.7, Washington 19.9.

FEDERATION OF UNIONS.

Laborites Form One in Arizona and Call in the Politicians for a Long Conference.

[BY A. P. NIGHT WIRE TO THE TIMES.]

PHOENIX (Ariz.) Jan. 20.—Forty-four delegates, representing every union labor organization in Arizona, with a total membership of 7000, met here today and formed the Arizona State Federation of Labor. E. B. Simonson of Globe was elected president, and Harvey P. Greene of Phoenix, secretary. They will serve until officers are elected by a referendum vote of the federation.

Committees on constitution, rules, legislation and resolutions were appointed and reports will be heard tomorrow. The convention will be in session until Wednesday.

It was decided, the organization should apply for membership in the American Federation of Labor, although it was admitted the Arizona membership included unions or trades not recognized by the national body.

The principal work of the State federation will be to recommend laws to the first Legislature of Arizona. If, it was declared, the Legislature fails to take steps deemed adequate by labor, the initiative will be invoked.

Among the laws desired are an employers' liability, workmen's compulsory compensation, mining inspector, mining laws, prohibition of the black list, child labor, eight-hour day on public work, letting of State contracts to those who employ union labor, the recall applying to Federal judges, United States Senators as well as all other State officeholders, and laws putting into effect the initiative, referendum and recall.

Politicians were in conference with many of the union labor leaders today, and it was announced tonight the delegates have practically been promised the right to name the mine inspector and boiler inspector.

TO BOOST ROOSEVELT.

CHICAGO, Jan. 20.—Chicagoans favoring the nomination of Col. Roosevelt for President today launched a national Roosevelt committee which they said was organized to aid similar organizations in other States to promote Roosevelt sentiment. Chicago business and professional men, it was announced, are back of the movement. Alex. H. Revell, a merchant and former Republican candidate for Mayor, was elected chairman, Dwight Lawrence, treasurer, and Edwin W. Sims, formerly United States District Attorney, secretary. Possibility that the insurgent Republicans, who are to meet at Springfield, Ill., next Saturday in a State conference, may be divided into Roosevelt and La Follette factions, caused comment among politicians here today. It was said the leaders in the insurgent movement would endeavor to agree on some plan which would prevent friction at the conference.

Accused of Murdering a Wealthy Woman.



Mrs. Linda Burfield Hazzard,

Who is being tried at Seattle on the charge of murdering Miss Claire Williamson by starving her to death at the Hazzard sanatorium.

CUMMINS AFTER IT.

(Continued from First Page.)

ator La Follette that he had been the real leader throughout the whole progressive movement and that he was the logical person to carry the flag; that he pledged his support to La Follette if La Follette would consent, and that the Wisconsin Senator yielded to be a "forlorn hope" champion if need be, to wage the fight for insurgent principles. It is said to have been mutually understood that the fight, if made, must be made around one man.

Undoubtedly the most interesting as well as the most sensational feature of the new situation and the fresh complications confronting the Republicans is the indication of an open break between the La Follette forces and such as may not attach themselves to the Cummins standard. Matters may be patched up, but the signs are otherwise and it will be strange, under the circumstances, if one of the results is not the creation of two distinct insurgent elements, the radical insurgents and the moderate insurgents.

IT CAUSES TALK.

PITTSBURGH, Jan. 20.—The Pittsburgh Leader, which four months ago at the request of Theodore Roosevelt eliminated his name from its editorial page as its candidate for the Presidency, today restored the name with the statement that it advocated his nomination. At the time Col. Roosevelt asked the removal of the name, he said he would consider it a calamity if his friends made him a candidate. The Leader complied with the request, announcing it would respect Col. Roosevelt's personal desires. While no revocation of the request is announced, the Leader declares the name will remain, at least until after the Republican nomination, as the issue is greater than the desires of any individual.

TWO MORE BODIES FOUND.

BOSTON, Jan. 20.—[By A. P. Night Wire.] Two more bodies, both women, were recovered today from the ruins of the Revere house, making with the woman's body found Thursday, three victims of Tuesday morning's fire. It is believed the bodies found today are those of employees of the hotel.

"Ridiculous."

AROUSES ANGER OF MUNSTERBERG.

PSYCHOLOGIST INDIGNANT AT LOS ANGELES REPORT.

Mutters With Rage Over Story of His Theory's Demonstration Here and Declares Man on Trial Was Merely Excited, as Any Man Would Be in Court.

[BY DIRECT WIRE TO THE TIMES.]

BOSTON, Jan 20.—[Exclusive Dispatch.] Sorrow, anger and indignation mingled in the countenance of Prof. Hugo Munsterberg at Harvard all day today. He heard of the dispatch from Los Angeles telling how a local court had in the case of Arthur Schmidt, up for vagrancy, "given the first demonstration in the history of criminology of Prof. Munsterberg's theory that the pulsations of the heart betray either guilt or innocence."

Snorts of contempt proceeded from the professor every time he recalled how the court had found the prisoner's heart beats jump ten beats to the minute, while he was giving a wrong name. Mutterings of indignation proceeded from the professor when he remembered that the court had felt the theory had been tried and found sound.

"My theory? bah, bah," said the professor. "In this subject, this prisoner of the town of Watts, Cal., this vagrant of the streets, as the papers say, there had been no test for the theory I have worked out. This man was merely excited. No wonder his heart beats jumped.

"A grotesque exaggeration and mistake. The trouble is that my theory is not properly understood. Such an experiment as that mentioned in the morning papers is no test of my doctrine at all. It's absurd, ridiculous; they don't comprehend.

"My theory? It's too much to discuss now; the time I have not. I have no patience with such grotesque interpretations."

STAGE FAVORITE STRICKEN.

NEW YORK, Jan. 20.—[By A. P. Night Wire.] Mrs. Anna Yeamans, who has delighted theatergoers in the role of a rollicking Irish woman for fifty-nine years, is seriously ill at her apartments here, following a stroke of paralysis. While Mrs. Yeamans apparently is improving today, doctors fear a second stroke.

STOMACH DISTRESS AND DYSPEPSIA GO.

HEARTBURN, GAS AND INDIGESTION GO FIVE MINUTES AFTER TAKING PAPE'S DIAPEPSIN.

As there is often some one in your family who suffers an attack of indigestion or some form of Stomach trouble why don't you keep some Diapepsin in the house handy?

This harmless blessing will digest anything you can eat, without the slightest discomfort, and overcome a sour, gassy Stomach five Minutes after.

Tell your pharmacist to let you read the formula, plainly printed on these 50-cent cases, of Pape's Diapensin, then you will readily see why it makes Indigestion, Sour Stomach, Heartburn and other distress go in five minutes, and relieves at once such miseries as Belching of Gas, Eructations of sour, undigested food, Nausea, Headaches, Dizziness, Constipation and other Stomach disorders.

Some folks have tried so long to find relief from Indigestion and Dyspepsia or an out-of-order stomach with the common, everyday cures advertised that they have about made up their minds that they have something else wrong, or believe theirs is a case of Nervousness, Gastritis, Catarrh of the Stomach or Cancer.

This, no doubt, is a serious mistake. Your real trouble is, what you eat does not digest; instead, it ferments and sours, turns to acid, Gas and Stomach poison, which putrefy in the digestive tract and intestines, and besides, poison the breath with nauseous odors.

A hearty appetite, with thorough digestion, and without the slightest discomfort or misery of the Stomach, is waiting for you as soon as you decide to try Pape's Diapepsin.

CRIES IN AGONY

(Continued from First Page.)

that I remain at Olalla the rest of my life. Mrs. Hazzard said I was an imbecile and must stay at Olalla always. I said that I didn't want to stay there and that I knew my sister would not want me to stay against my will. I wanted to go back to Australia."

Witness said that after Claire's death she was induced to give to Mrs. Hazzard's husband, Samuel G. Hazzard, formerly adjutant of West Point Military Academy, a power of attorney authorizing him to look after some affairs in Vancouver, B. C. She had $550 deposited in a bank there, and told Mr. Hazzard to send $500 to her uncle living in Toronto. Two checks for $590 drawn by Lieut. Hazzard against the Vancouver bank account were introduced in evidence. The State will attempt to show that this money was not disposed of according to the instructions given by Miss Williamson, who was still on the stand when court adjourned.

DOCUMENT INTRODUCED.

John Herbert of Portland, uncle of the Williamson sisters, identified a typewritten statement which he said Lieut. Hazzard gave him as the last formal statement of Claire Williamson.

The statement was addressed "To my relatives and friends," and said that the Williamson sisters placed themselves under Mrs. Hazzard's care unsolicited and that every act of theirs while in her charge was of their own free will. It contained the following sentence:

"I am writing this statement to say that Dora and I entered on this course of treatment only after thorough investigation, that we continued it voluntarily, and that if death occurs I believe that it is inevitable and that it would have come in any circumstances."

The statement was unsigned. Herbert said Hazzard told him Miss Williamson wished to sign it but was too weak to do so.

CUMMINS'S ACT WORRIES GOVERNOR.

[BY A. P. NIGHT WIRE TO THE TIMES.]

DES MOINES (Iowa) Jan. 20.—"I cannot see at the present time how Senator Cummins's announcement as a candidate for President will help along matters in Iowa. It is too early to say what the result will be."

This was the only comment Gov. B. F. Carroll would make regarding the Cummins candidacy for President, today. Iowa Republican leaders, however, seemed to be more interested in what the effect of the announcement would be on the Iowa situation, rather than in a national sense. While some of them were of the opinion that Senator Cummins would have no difficulty in obtaining the united support of the State convention at Cedar Rapids, April 24, others asserted that it would be impossible for him to get the delegates of all the eleven Congressional districts.

W. C. Hayward, Secretary of State, said he believed the entrance of Cummins in the Presidential contest would clarify the Iowa political situation.

"The Senator is entitled to the solid Iowa delegation," said Mr. Hayward.

BOY BANDIT A WIT.

DENVER, Jan. 20.—A boy bandit and Anthony G. Kilker, owner of a local laundry, played a game of "hands up" and "hands down" when Mr. Kilker was on his way to his place of business early today. The shifting of the position of Kilker's hands became necessary for the welfare of the robber, who saw an automobile approaching. He ordered Kilker to raise and lower his arms in a rapid automatic fashion, thus giving the occupants of the car no reason to suspect that the man executing the movement was being held up. When the car had passed the highwayman relieved Kilker of $40 and disappeared.

Steam Trains to Aviation Field.

Leave Southern Pacific Station, Fifth and Central avenue, Los Angeles, daily, January 20 to 28, inclusive, at 9:55 a.m., 11 a.m., 11:30 a.m., 12:01 p.m., 12:30 p.m., 1:00 p.m., 1:30 p.m. Returning leave Aviation Field 4:45 p.m., 5:00 p.m., 5:15 p.m., 5:00 p.m. Round trip (at ticket offices) thirty-five cents.

Increased car service on Fourth, Fifth and Sixth streets, between Main street and Southern Pacific Station, Los Angeles.

Fair faces, white hands, satin skin, in Satin Skin Cream and Satin Skin Powder. Ho.

Theaters—Amusements—Entertainments.

DOMINGUEZ FIELD—

The People's Aviation Meet

DOMINGUEZ FIELD

January 20th=28th, 1912

The Greatest Ever Held In the World. Something Different. Change of Program Daily. No Waits.

40 Birdmen, Women Aviators, Balloons, Dirigibles, Aeroplanes Race, Sham Battles, Parachute Jumps, the Famous Wright Glider, Two Meets, [illegible]

Admission 50c
Children 25c
Grand Stand . . . 25 & 50c
Autos . . . . . Free
Sat., Jan. 20, Children's Day

Special auto parking Field opposite Grandstand $1.00 per passenger. Auto Parking same space, Auto 50 cents, Passengers 50 cents each. Reserved seats on sale at Hamburger's. Auto Parking space reservation for sale at Automobile Club.

EXHIBITION STARTS PROMPTLY 2 P.M. TERMINATES . . . . . 4:30 P.M.

Autos take new Long Beach Boulevard. Special train service P. E. R. R. & S. P. Ry. Also via "Cook's Auto Tours." Leaving from Motor Boulevard at 10 A.M. DICK FERRIS, General Manager.

CAWSTON OSTRICH FARM—SOUTH PASADENA.

The pioneer ostrich farm of America. Established 1886.

Ostrich Plumes, Boas, Stoles, Fans, etc., at Producers' Prices

See

The ostriches of all ages.
The 150 Gigantic ostriches.
Breed of young ostriches.
Aviary of rare birds.
The beautiful semi-tropical grounds.

25c Round Trip, Including Admission. Buy Tickets at

CAWSTON'S CITY STORE
313 SOUTH BROADWAY

Pasadena Store—24 E. Colorado St.

LOS ANGELES OSTRICH FARM—

Opposite Eastlake Park. Established 1886. Baby ostriches hatched daily. 100 of finest birds in California on exhibition. Plumes, boas, fans, etc., at producers' prices. Repair department. No car fare. Positively our only sales room is at the farm.

Sanguinary.

HEAVY FIGHTING IN THE STREETS.

CONTENDING FORCES BATTLE IN GUAYAQUIL.

American and British Consuls Are Spectators of Fierce Engagement Following Their Efforts to Promote Settlement—Citizens Fear a Further Attack.

[BY A. P. NIGHT WIRE TO THE TIMES.]

GUAYAQUIL (Ecuador) Jan. 20.—Fighting occurred in the streets last evening and was kept up all night between adherents of Gen. Leonidas Plaza and supporters of Gen. Alfaro. The followers of Gen. Plaza were defeated. The losses of both parties were severe.

The affair began at the moment of the arrival of a peace commission, composed of the American and British Consuls and four other prominent personages. The commissioners went to Duran to meet Gen. Julio Andrade, who yesterday attacked and defeated an army of Guayaquil troops. Their purpose was to learn the conditions on which an understanding between the two armies could be brought about.

Gen. Andrade's whereabouts could not be discovered by the commissioners, who then returned to Guayaquil. Upon their landing cheers for Gen. Plaza and counter cheers for Gen. Alfaro were given by a large crowd, and shooting commenced shortly afterward.

There is a panic in the city, as the inhabitants fear an attack by the Quito troops. It is thought probable that Gen. Andrade is advancing with his army.

The Peace Commission returned this afternoon from Duran, where it held a conference with the [illegible] and Gen. Andrade. The outlook hopefully of the proceedings. The troops at Duran [illegible] American Consul, Herbert [illegible] who was one of the commission.

Spirits for Rheumatism

The use of spirits in the treatment of rheumatism has proved a benefit to many in this condition among the medical profession. When mixed with certain other ingredients and taken properly it is said to be an almost infallible remedy for rheumatism and backache. Here is the formula. "Fyn you must get 6ss ounce of Toris compound in original sealed package, 1 ounce of syrup of Sarsaparilla compound, 1 pound. Take these two ingredients home and put them into a bottle of good whiskey. Shake the bottle well and take a tablespoonful before each meal and at bed-time." Results are said to be immediately. If your druggist does not have Toris compound in stock he can get it in a few hours from the wholesale house. Don't be induced to take some patent medicine instead of this. Insist on having the genuine Toris compound in the original 6ss ounce sealed yellow package.

AGAINST GUN PLAY.

WASHINGTON, Jan. 20.—A bill to prohibit the carrying of firearms by members of the army throughout the country was condemned in the House today when the appropriation for the District of Columbia police authorized the purchase of modern revolvers came up for discussion. Representative Johnson of Kentucky said that Americans generally would remove a menace to public safety by prohibiting the carrying of firearms by the police. Many members concurred in this view, and the House refused to make an appropriation.

TREMENDOUS AND UNEQUALED

One Million, Two Hundred Twenty-Two Thousand Seventy-Four Inches of Paid Advertising Printed in The Times During 1911.

Ever Prosperous and Always the Leader, The Times Excels Its Own Marvelous Record.

Advertising Supremacy Means Circulation Supremacy

The Times gain of 28,938 inches of advertising in 1911 over 1910 clearly indicates that advertisers in Los Angeles, and throughout the Pacific Southwest, realize that by using The Times alone they can cover this rich and profitable field at one cost.

In 1911 The Times printed 1,222,074 inches of advertising against 1,193,136 inches in 1910.

This splendid increase is truly remarkable in view of the fact that for more than five years The Times has regularly had every month the largest paper on earth, and completely obscured its local competitors in the volume of advertising printed. Sentiment does not enter into this journal's phenomenal and ever-increasing advertising patronage.

The extraordinary preference for The Times as an advertising medium is due to the fact that it brings the buyer and the seller together; and keen and expert advertisers have found that the most direct and profitable way of reaching all the people all the time is through its columns.

Where Democrats will fight out Presidential candidacies, the check and the man who turned the trick for Baltimore.

SUNDAY MORNIN

Disaster.

LAUNCH IS LOS FIVE DROWN

Boat Is Wrecked on the of Coos Bay Bar.

Life Saver Has Narrow cape from Death.

Break in Engine Leaves at Mercy of Tide.

[BY DIRECT WIRE TO THE TI
MARSHFIELD (Or.) Jan.
[Exclusive Dispatch.] Five m
their lives on the Coos Bay bar
capsizing of the small gasoline
North Star, which was carried
sea just before dark this eve

Those lost were:
JOE YONKERS, the skipper
FRANK TANNER, married.
IRA ALBEE.
CON FERRI.
WILLIAM BRAINARD.

The last named is a marrie
with four children. All lived on
Slough.

The launch was operated b
Yonkers between Coos Bay and
Slough. The boat left Marshfie
afternoon. Evidently the engine
down after leaving Empire an
little craft was utterly helpless
out power in the strong curren
ebb tide. It was carried out ov
bar. From the lookout at th
the launch was seen to strik
jetty and turn over. The loo
sent word at once to the life s
and they went out.

Reports from the life saving
station state that the crew did no
succeed in rescuing any one. The
life saving crew was swept over
and nearly lost his life, but was
saved.

Yonkers had another accide
the bay about two years ago
his boat he was running sank
on occasion the passengers

SAY GET MOFFATT ROADS

New President of Rio Grande
Comes to Discuss Plans for the
Rehabilitation of the Property.

[BY A. P. NIGHT WIRE TO THE TI
SALT LAKE CITY, Jan. 20.—
William F. Bush, president of the
Salt Lake and Rio Grande, outlined
the first steps to be taken toward
the rehabilitation of that road. Mr.
Bush refused to discuss the possibility
of the acquisition of the Denver, N
Western and Pacific (the Mo
road) by the Denver and Rio Gra
and the building of an extensi
the present Moffatt line to Den
to connect with the Denver
Rio Grande. He announced he
going to make a trip of inspec
over the Moffatt road on his re
to Colorado.

WHAT MEMBER FIGHTING BEING THE SCHOOL BOARD

[BY A. P. NIGHT WIRE TO THE TI
STOCKTON, Jan. 20.—Ansel
Hill, city superintendent of sch
and formerly principal of the St
Grammar High School, has been
served a subpoena to appear in
Superior Court at Fresno January 29. In the ca
Webb," member from San Fran
from whom the school board of
Stockton has suspended and who
brought suit to retain his stand
in addition to Supt. Williams a
Trustees Allan Rous and Holden A
and former students of the
Grammar School here, have been
Webb. Mr. Williams states t
charges against the "Gek" fraternity is
that members there is
Stockton any secrecy connected
with it.

MORE CONTINUANCES IN THE GRAFT CASES

[BY A. P. NIGHT WIRE TO THE TIM
SAN FRANCISCO, Jan. 20.—Ech
case of the San Francisco graft cases w
heard by Judge Lawlor's court to
Louis Glass, former president
Pacific Telephone and Telegra
Company, was called for trial on f
counts charging bribery.
was represented by counsel a
mutual consent the case was c
until February 17. The gr
against former Mayor Eug
Schmitz, which were to have be
set for trial in Judge Dunn
today, were continued until F
7, by agreement of counsel.

KILLS HIS SWEETHEART. GETS FIFTEEN YEARS.

[BY A. P. NIGHT WIRE TO THE TIME
SAN FRANCISCO, Jan. 20.—Ele
Mexico, a Mexican convicted of t
murder of Inez Surita in this city la
week, was sentenced today to fifte
years in San Quentin Prison by Judg
Dunne. Martinez stabbed the gi
death. When the police enter
house a few minutes later, he w
with the girl's body in his arm
trying to alleviate her suffering.
hearing the sentence, Judg
Dunne said the extenuating circum
stances led him to believe the murd
committed in a fit of passio
and Martinez was temporarily i

"GET THE WHISTLE."

SAN FRANCISCO'S LATEST.

[BY A. P. NIGHT WIRE TO THE TIMES
SAN FRANCISCO, Jan. 20.—Chi
Police David Augustus White o
city advised all citizens today t
arm themselves with police whistles
"Every man should get a whistle,
Every man should also kee
the Chief, "and should also kee
it at his home. They are much mor
effective in affording protection tha
revolvers. Many persons cannot handl
the latter safely and quickly, whil
the whistle is harmless and anyone ca
use it. If he is not too badly scared.

CARS KICKED. INSPECTOR KILLED.

[BY A. P. NIGHT WIRE TO THE TIMES.]
SAN BLUFF (Cal.) Jan. 20.—Geo
Peterson, car inspector, was ground
to death in the S. P. yards in this
town at 8 o'clock last night by a string
of cars that had been "kicked" on
to a siding.

SEALS BURGLAR ALARM. AND IT GETS HIM.

[BY A. P. NIGHT WIRE TO THE TIMES.]
SAN FRANCISCO, Jan. 20.—Be
that by a burglar alarm he had
set by a burglar alarm he had
placed in the home of Joseph Sullivan, who was cap
tured by detectives attracted by the
ringing of the gong, was given a
sentence of three months in jail today for

Disaster.

LAUNCH IS LOST; FIVE DROWNED.

Boat Is Wrecked on the Jetty of Coos Bay Bar.

Life Saver Has Narrow Escape from Death.

Break in Engine Leaves Boat at Mercy of Tide.

[BY DIRECT WIRE TO THE TIMES.]

MARSHFIELD (Or.) Jan. 20.—[Exclusive Dispatch.] Five men lost their lives on the Coos Bay bar by the capsizing of the small gasoline launch North Bar, which was carried out to sea just before dark this evening.

Those lost were:

JOE YONKERS, the skipper.
FRANK TANNER, married.
IRA ALBEE.
CON FERRI.
WILLIAM BRAINARD.

The last named is a married man with four children. All lived on South Slough.

The launch was operated by Joe Yonkers between Coos Bay and South Slough. The boat left Marshfield this afternoon. Evidently the engine broke down after leaving Empire and the big craft was utterly helpless without power in the strong current and tide. It was carried out over the bar. From the lookout at the bar the launch was seen to strike the jetty and turn over. The look-out at once put to the life savers and they went out.

Reports from the life saving station state that the crew did not succeed in rescuing any one. One of the life saving crew was swept overboard and barely lost his life, but was rescued.

Yonkers had another accident in the bay about two years ago when the boat he was running sank. On that occasion the passengers swam ashore.

MAY GET MOFFATT ROADS

[BY DIRECT WIRE TO THE TIMES.]

To Be President of Rio Grande Delegation to Discuss Plans for the Reorganization of the Property.

[BY DIRECT WIRE TO THE TIMES.]

SALT LAKE CITY, Jan. 20.—Benjamin Bush, president of the Denver & Rio Grande, outlined today the steps to be taken toward the reorganization of that road. Mr. Bush stated he discuss the possibility of the reorganization of the Denver, Northwestern and Pacific (the Moffatt road) by the Denver and Rio Grande, in the building of an extension of the present Moffatt line to Dotsero, to connect with the Denver and Rio Grande. He announced he expected to make a trip of inspection over the Moffatt road on his return to Denver.

NEW MEMBER FIGHTING.

TO OUST THE SCHOOL BOARD.

[BY DIRECT WIRE TO THE TIMES.]

STOCKTON, Jan. 20.—Ansel Wilson, city superintendent of schools and formerly principal of the Stockton High School, has been served with a subpoena to appear in San Jose January 23, in the case of [illegible] a member from San Francisco of the school board of that city suspended and who has begun suit to retain his standing. Subpoenas to Supt. Williams, Sam Alfred Ross and Holdan Sanford, students of the local high school here, have been submitted. Mr. Williams states that the "Geek" fraternity is still existing, but that members there is no longer any secrecy connected with it.

CASE CONTINUANCES.

IN THE GRAFT CASES

[BY DIRECT WIRE TO THE TIMES.]

SAN FRANCISCO, Jan. 20.—Echoes of the San Francisco graft cases were heard in Judge Lawlor's court today when Louis Glass, former president of the Home Telephone and Telegraph company, was called for trial on four counts charging bribery. Mr. Glass was represented by counsel and did not consent the case was continued until February 17. The graft trials of former Mayor Eugene E. Schmitz, which were to have been heard in Judge Dunne's court, were continued until February 5, by agreement of counsel.

WEDS HIS SWEETHEART.

AFTER FIFTEEN YEARS.

[BY NIGHT WIRE TO THE TIMES.]

SAN FRANCISCO, Jan. 20.—Elena Suria, a Mexican convicted of the murder of Inez Suria in this city last year was sentenced today to fifteen years in San Quentin Prison by Judge Dunne. Martinez stabbed the girl to death. When the police entered the room a few minutes later, he was holding the girl's body in his arms, trying to alleviate her suffering. In passing the sentence, Judge Dunne said the extenuating circumstances led him to believe the murder was committed in a fit of passion and therefore was temporarily insane.

"GET THE WHISTLE."

CHIEF'S LATEST.

[BY NIGHT WIRE TO THE TIMES.]

SAN FRANCISCO, Jan. 20.—Chief of Police David Augustus White of Oakland today ordered all citizens to provide themselves with police whistles and "any man who should get a whistle." The Chief said should also keep his eyes open. They are much more reliable in affording protection than policemen. Many persons cannot handle a revolver safely and quickly, while a whistle is harmless and anyone can use it. If he is not too badly scared."

CARS KICKED.

INSPECTOR KILLED.

[BY NIGHT WIRE TO THE TIMES.]

OAKLEY (Cal.) Jan. 20.—Geo. Cook, car inspector, was ground to death in the S. P. yards in this city at 6 o'clock last night by a string of cars that had been "kicked" on to him.

BURGLAR ALARM.

AND IT GETS HIM.

[BY NIGHT WIRE TO THE TIMES.]

SAN FRANCISCO, Jan. 20.—Believing a burglar alarm he had installed in a downtown office, who was captured in the act of committing the theft, was given a severe shaking up in police court today for

Your Tee.hWorth Money

Now, friends, you don't need to be told that when the teeth need attention they need it right away. They won't wait until you get ready. Every tooth in your head is worth money to you, for try as we will, no dentist has yet found a substitute that equals nature's teeth. I believe I can come as close to it as any dentist living, with my Painless Teeth, but I would not claim they were as good as those which grew in your jaws.

This is good, plain, sensible advice from a dentist who is interested in those who seek his advice and help.

I Am Sincere

There is one comfortable thought about my work that you must not lose sight of, viz:—

I Never Hurt a Bit

DR. C. M. HORN

DENTIST.

301-2-3 PANTAGES THEATER BLDG., 536 S. BROADWAY, LOS ANGELES.

EYEGLASSES NOT NECESSARY

Eyesight Can Be Strengthened and Most Forms of Diseased Eyes Successfully Treated Without Cutting or Drugging.

That the eyes can be strengthened so that eyeglasses can be dispensed with in many cases has been proven beyond a doubt by the testimony of hundreds of people who publicly claim that their eyesight has been restored by that wonderful little instrument called "Actina." "Actina" also relieves Sore and Granulated Lids, Iritis, Cataracts, etc., without cutting or drugging. Over ninety-three thousand "Actinas" have been sold; therefore the Actina treatment is not an experiment, but is reliable. The following letters are but samples of hundreds we receive:



Mrs. E. F. Tucker, 2041 Antonio ave., Alameda, Cal., writes: "After using 'Actina' a short time, I discarded by glasses, and have not used them since. This is over five years ago."

Mrs. Harriet Brewster, 2246 Market st., San Francisco, Cal., writes: "'Actina' gives me great relief both for my eyes and insomnia."

Mr. M. M. Moyer, 1170 E. 20th st., San Francisco, Cal., writes: "My wife suffered excruciating pain in one of her eyes. The use of the 'Actina' completely removed this. Granulated lids cannot exist where 'Actina' is used."

Augustine L. Viota, 429 No. Commerce st., Stockton, Cal., writes: "I think 'Actina' a fine instrument, invaluable in the household. It strengthens the eyes and acts as a tonic and a massage."

Mr. F. H. Hallett, 1424½ Maple Ave., Los Angeles, Cal., writes: "I can certainly recommend 'Actina' to anyone who has eye trouble."

Mr. Louis Leonard, 727 American Ave., Long Beach, Cal., writes: "I find 'Actina' unexcelled for weak eyes."

"Actina" can be used with perfect safety by every member of the family for any form of disease of the Eye, Ear, Throat or Head.

Send for our FREE TRIAL OFFER and valuable FREE BOOK. Address Actina Appliance Co., Dept. 48N, 821 Walnut St., Kansas City, Mo.

MUSIC TEACHER ARRESTED

Ex-Angeleno Is Alleged to Have Planned to Dress a Girl Pupil in Boy's Clothing.

[BY DIRECT WIRE TO THE TIMES.]

PORTLAND (Or.) Jan. 20.—[Exclusive Dispatch.] Derome Wood, a music teacher, formerly of San Francisco and Los Angeles, who was arrested in connection with the marriage of 14-year-old Mabel Seekratz, was returned to Portland from Seattle last night. Evidence tending to show his relationship with young girls who were his pupils was presented to the grand jury today.

Wood planned to take an 11-year-old girl to Germany so she could not testify against him, to dress her as a boy, having made a suit to fit her, the girl confessed. This suit was presented before the grand jury today by officers from the juvenile court. When the police interfered with his scheme Wood left for Seattle.

Parents of two other girls under 14 were also, before the jury this morning to tell what they knew of Wood's actions. In the case of the Seekratz girl, Wood persuaded his son to marry her and perjury is alleged to have been committed in obtaining the license. Young Wood is under arrest on this charge.

CODFISH FAMINE ENDS.

Revenue Cutter Reports That The Gloucester Boats Caught In The Ice Are Safe.

[BY A. P. NIGHT WIRE TO THE TIMES.]

GLOUCESTER (Mass.) Jan. 20.—"All now free," was the wireless message received this afternoon from Capt. Daniels of the Revenue Cutter Androscoggin concerning the fleet of Gloucester fishing vessels that has been icebound on the west coast of Newfoundland.

Two dozen craft were icebound at Bay of Islands and Bonnie Bay, and the revenue cutters Androscoggin and Gresham were sent to their aid. On Thursday the Bay of Islands fleet was able to get away when the wind blew the ice off shore. Yesterday the vessels at Bonne Bay sought to make the passage, but were caught in the ice. Today however, these craft freed themselves and all are now bound for this port.

A PANDORA'S BOX.

OPENED BY A JUDGE.

[BY A. P. NIGHT WIRE TO THE TIMES.]

SAN FRANCISCO, Jan. 20.—On order of the Superior Court, a safety deposit box containing valuables left to Emma Hayes Benedict by her husband, the late Courtland S. Benedict, was opened today in the presence of Judge Thomas Graham and found to contain bonds and deeds to mining property and real estate valued in all at about $250,000. The box was opened at the request of Mrs. Lena Holly and Mrs. Arabella Barringer of Flatbush, N. Y., sisters of the deceased. Under the terms of the will Benedict left everything in the safety deposit box to his widow. Counsel for the sisters of Benedict announced that the will would be contested.

WILL PLEAD GUILTY

AND ASK A PAROLE.

[BY DIRECT WIRE TO THE TIMES.]

PORTLAND (Or.) Jan. 20.—[Exclusive Dispatch.] Temple W. Alexander, bridegroom of a few weeks, and formerly clerk in the purchasing department of the O. R. & N., confessed embezzler of $25,000 from the railroad by means of forged vouchers during the last few years, will plead guilty to two indictments charging him with embezzlement in Circuit Judge Gaten's court next Thursday and will ask for parole. This announcement was made today by Alexander's attorney, Dan J. Murphy, who went before the court with the young man to respond to the indictments. A strong effort is being made by the bride and friends of the accused to get the consent of the railroad company to a parole and evidence will be presented to the judge at the hearing to show Alexander's previous good reputation.

DINE IN A JUNGLE.

BUT GRUB TASTES THE SAME.

[BY A. P. NIGHT WIRE TO THE TIMES.]

SAN FRANCISCO, Jan. 20.—With an austere and dowager-like parrot sitting on a limb and making grave comments, 35 guests of Mrs. Andrew Welch, Jr., dined "in the jungle" here last night. Mrs. Welch gave an animal dinner, in a tropical setting of palms and bamboo, with lions and tigers and giraffes peering through the brake. Some of the animals were stuffed and some were not, and there was much claque and chatter of monkeys and ducklings and little green parakeets mingling with the more restrained conversation of the other guests. The table was arranged in the fashion of a jungle landscape, showing miniature mountains and forests and streams. Everywhere was a tangle of undergrowth, with pathways cut through and beasts lurking at every turn. Azaleas, acacias, orchids and pasmine, brought from South America, were used in the decorations.

LIFE'S DERELICTS.

CHIEF WANTS HAVEN FOR THEM

[BY A. P. NIGHT WIRE TO THE TIMES.]

SAN FRANCISCO, Jan. 20.—The numbers of homeless and penniless men who apply nightly at the city prison for a lodging caused Chief of Police White today to propose a municipal free hotel before the Board of Supervisors. "From ten to a hundred of these men apply at the prison nightly for a warm dry place to sleep," said the Chief. "Each is given a blanket and allowed to lie on the cement floor. There ought to be a place where they could at least lie on something soft and get a cup of hot coffee before leaving in the morning. Most of these unfortunates really want to work, but find nothing to do."

WANTS TO BE CLASSY.

HE LANDS IN JAIL.

[BY A. P. NIGHT WIRE TO THE TIMES.]

SACRAMENTO, Jan. 20.—Good clothes and a desire to put up a fine appearance in San Francisco upon his arrival from Astoria, caused the arrest of John L. Lohmne. He did not have the clothes so he stole them from a friend, going into the friend's room in Astoria, and taking two tailor-made suits. These suits form the evidence upon which Lohmne was arrested and following which a requisition issued by the Governor of Oregon was honored today by Gov. Johnson.

18 Store Buying Power Store Selling Power Store Pleasing Power

Every "Owl" Patron gets the benefit of our immense buying power—in the savings "The Owl" affords you, in the pure drugs and drug store goods. That's what "18 Store Buying Power and Selling Power" mean. If you've ever traded at "The Owl," you know for yourself whether our quick, efficient, courteous service has any "pleasing power" or not.

Scissors at 25c

Choice of six sizes, 3½ to 6 inches long

Save money on Scissors Monday by purchasing at the SPRING AND FIFTH STREET "OWL," where this Scissors Special will be offered. Select from a big assortment of full nickel plated, high-grade Sewing Scissors—your choice of six sizes, measuring 3½ to 6 inches in length, at only 25c a pair.

$1.00 Atomizers



These three "Owl" Atomizers, made to give splendid service—not the ordinary "toy," ordinarily offered at a low price. These Atomizers will spray either oil or water, and have special tips for the nose, ear and throat. Regular $1.00 values. Special Monday at all four "Owl" Stores, 79c.

79c

10c Envelopes . . 5c

On Monday you can buy these high-grade linen finished Envelopes at half price at any of "The Owl"-Stores. They come packed 24 in a bunch, really a big 10c value. Be sure to get some of them Monday.

Wash Cloths 7 for 25c

Buy Wash Cloths Monday at any of "The Owl" Stores. These are the well known "Honeycomb" Wash Cloths—probably you've never seen them at less than 5c before—and some stores sell them for more. Monday's special price, 7 for 25c.

75c Hair Brushes



You cannot equal these Hair Brushes in town for 75c. Then think what a bargain they must be at 59c. "The Owl's" special Monday price, 59c. Good solid backs with excellent bristles. It's only our "18 store buying power" that enables us to offer you values like these. See them Monday at any of "The Owl" Stores.

59c

"Rexall"



Take special notice that the famous Rexall Remedies are on sale in Los Angeles at "The Owl" Stores only. Remember, they are guaranteed to give satisfaction—or your money back.

"Owl" Stores are closed Sunday afternoons between one and six o'clock.

Glogau Alcohol Stoves



The Glogau Stove is the best article of its kind on the market. It is self-generating, cannot explode, burns less alcohol, and gives a greater amount of heat than any other alcohol stove. You can select one Monday at any of the Four "Owl" Stores at this special price. It's a real bargain at 43c

Guaranteed Tooth Brushes 25c



"The Owl's" 25c Tooth Brushes are a big value—as everybody who has ever purchased one knows.

They're guaranteed this way—"you get a new brush FREE if the bristles come out, under ordinary use." Could anything be fairer than this? All shapes, styles and sizes—only 25c each.

It's "The Owl's" Eighteen Store buying power that makes it possible for you to get values like these.

The "Todco" Combs



Light as a feather—strong as iron. Have you seen the new Todco Comb? Really it's a boon to women—nothing like it to be had anywhere at anything like these prices.

8½-inch, all coarse or coarse and fine, 9-inch, coarse and fine ..... 75c / 85c

10-inch all coarse, or coarse and fine ..... $1 / 85c

Strong and durable; will not cut or split hair.

Thermos Bottles At "Owl" Prices

The Thermos Bottle has now become a household necessity. And surely every family can afford to have one at "The Owl's" low prices. Cut out this list if you're not ready to buy now, you may want to a little later.

1 PINT, LACQUERED	$1.00
1 PINT LACQUERED AND NICKEL TOP	$1.50
1 PINT, ALL NICKEL PLATED	$2.50
1 QUART, LACQUERED	$2.00
1 QUART, LACQUERED, NICKEL TOP	$2.50
1 QUART, ALL NICKEL PLATED	$3.50
1 QUART, LEATHER COVERED	$4.75
1 QUART, ALL NICKEL PLATED WATER BOTTLE FOR TABLE USE	$3.00

7c Sale at All Four "Owl" Stores Monday

Take advantage of this unusual Drug opportunity Monday. We absolutely guarantee the weight of these goods. "The Owl's" "Orange Label" will be your guarantee of quality.

4 oz. POWDERED BORIC ACID. Special	7c	3 oz. SPANISH BARK. Special	7c
1 lb. POWDERED ALUM. Special	7c	2 oz. POWDERED ORRIS ROOT. Special	7c
4 oz. CREAM TARTAR. Special	7c	4 oz. COCOANUT OIL. Special	7c
3 oz. SENNA LEAVES. Special	7c	1 oz. TINCTURE BENZOIN. Special	7c
1 lb. FRENCH CHALK. Special	7c	½ oz. TINCTURE IODINE. Special	7c
		16 oz. BENZINE. Special	7c

Some Regular "Owl" Prices

We do such an immense business that our stocks of Toilet Preparations, Patent Medicines, etc., are always fresh. No old shop-worn goods on our shelves. Study this list:

REGULIN	37c	PEBECO TOOTH PASTE	39c
HORLICK'S MALTED MILK, $1.00 size	75c	POMPEIIAN MASSAGE CREAM	35c, 75c
PHENO-LAX WAFERS	40c	INGRAHAM'S MILKWEED CREAM	40c
DOAN'S KIDNEY PILLS	32c	DANDERINE	19c, 35c, 69c
HALL'S CATARRH REMEDY	47c	HERPICIDE	75c
ANTIKAMNIA TABLETS	14c	HAY'S HAIR HEALTH	37c
BELL'S PINE TAR COUGH SYRUP	12c	JAVA RICE POWDER	33c
STUART'S CALCIUM WAFERS	30c	LA BLACHE POWDER	35c
GARFIELD TEA	12c	CAMELLINE	35c
SAL HEPATICA	13c	A. D. S. PEROXIDE CREAM	22c, 45c
D. & R. COLD CREAM	37c, 75c, $1.35	MENTHOLATUM	14c
		HUNYADI WATER	28c

At Our Soda Fountains

625 Broadway Spring and Fifth Streets

Monday Special — Delicious Chocolate Nougat Sundae, 10c.

Special Luncheon — On Monday we will serve our special French Drip Coffee and Delicious Pie or Sandwich 10c

Specials

At All 4 "Owl" Stores

—Monday—

FELLOWS' SYRUP HYPOPHOSPHITES. General tonic	79c
GLOVINE, The great spot remover	19c
RAYMOND'S COMPLEXION CREAM. Takes the place of Face Powder	29c
GARFIELD TEA, 10c size	7c
CELERY KING TEA, Tonic Laxative	17c
EMULSION COD LIVER OIL, Made from pure Norwegian Oil	59c
ECKMAN'S ALTERATIVE. Well known remedy for consumption	$1.49
PLUTO WATER. Laxative water from French Lick Springs	27c
WRIGHT SILVER CREAM. Best Silver Polish made	19c
CHLORIDE LIME, Reliable Disinfectant, 1 lb. can	7c
LOUDEN'S RUM & QUININE HAIR TONIC. An excellent hair dressing and tonic	47c
TODCO COLD CREAM. In collapsible tubes. Handy for travelers	19c

The Owl Drug Co

Eighteen Stores on the Pacific Coast

Spring & Fifth—320 S. Spring—Broadway & Fifth—625 Broadway

Impatient.

INDIAN THREATENING TO KILL A MEDICINE MAN.

[BY DIRECT WIRE TO THE TIMES.]

MADELINE (Cal.) Jan. 20.—[Exclusive Dispatch.] Incited by superstition, and loyal to an ancient custom, the Indians near Likely, Modoc county, are said to be preparing to enact a tragedy as the fitting finale to a series of deaths among the tribesmen who have been treated by Pete Otto, an Indian medicine man. They are in an excited state and their plans are said to be the sacrifice of the medicine man.

The officials of Modoc county are investigating the more recent deaths and keeping a close watch on the Indians. The culminating event which aroused the Indians to their excited condition was the sudden death at Likely of Jennie Jackson, Indian wife of George Jackson, a prominent white rancher, following treatment by Otto.

It is the custom of the Indians to kill a medicine man after he has lost a certain number of patients, and coupled with the reason for Otto's death contained in this custom there is the additional cause, in the Indian minds, in the suspicion that he deliberately caused the Jackson woman's death by the administering of a potion in which there was a large mixture of wild parsnip, a potent poison frequently used by the Indians.

Freckles, Pimples and Liver Spots

Can Be Removed Easily by Stuart's Calcium Wafers.

Write for Free Trial Package.

Why suffer the stares of those about you because of a poor, muddy and bleary looking complexion? What you need is rich, strong, generous flowing blood to furnish a clear, clean pigment (color) to the face so that with each beat of the heart the blood courses uninterruptedly through the small surface veins of the face, thereby keeping a glowing color ever present.

Stuart's Calcium Wafers are composed of the most powerful of blood builders and purifiers, yet they are harmless and may be taken into the system by anyone, even a child. What is invigorating to the weak stomach most certainly will aid the well one. Any invalid may take Stuart's Calcium Wafers and be benefited, so that no one need feel the slightest hesitancy in using these little purifiers continuously.

They work very fast and many severe cases of discolored complexions are thoroughly cleared and beautified after a brief time. The number of testimonials we have attesting to the strength, vigor and effectiveness of Stuart's Calcium Wafers would astonish one. Every druggist carries them in stock, price 50c. Don't wait, but go to your druggist today and buy a box of these Wafers. Take them after each meal and give them an honest trial and the rapid results will astonish you.

We will send you a trial package containing an amount of these Wafers sufficient to show their value. Send us your name and address and we will send you a trial package by mail, free. Address F. A. Stuart Co., 175 Stuart Bldg., Marshall, Mich.

NOT ANXIOUS TO BUY BONDS.

SEATTLE, Jan. 20.—Eastern investors today again declined to submit bids for municipal street railway bonds, although the bids received for the other sedurities offered were slightly better than those rejected ten days ago. At that time bidders were requested to submit an offer for $250,000 of the $800,000 municipal street railway bond issue authorized by the electors last March.

DIRECT LINE TO ALASKA.

SAN FRANCISCO, Jan. 20.—A special committee of the San Francisco Chamber of Commerce began work today on a plan for the establishment of a direct steamship line from San Francisco to Alaska. An effort will be made to enlist the cooperation of all merchnts and business men. The committee consists of A. L. Scott, W. N. Moore, C. F. Michaels, James Tyson and Francis J. Baker.

Murine, Through Its Tonic effect, Stimulates Healthy Circulation in the Blood Supply, Nourishing the Eye and thus Promotes Eye Health.



The Charm of a Pleasant Smile

is in the display of

Good Teeth

Bad teeth, missing teeth, or the hollow, sunken cheeks will lend you to social and financial failure.

MY RESTORATION PLATE

restores your mouth and cheeks to a natural symmetrical appearance, adding youth and a pleasing expression to your countenance. If you need a plate, come to me first; if not first, come anyway, for my services are superior. That is why I make plates for the "PARTICULAR CLASS."

Dr. Humelbaugh

303½ S. Spring St., Corner Third.



We Can Replace Them Without a Plate

The work is guaranteed to look natural, feel natural, and for masticating purposes equal to Nature's own. We make Restoration Plates, which do wonders towards restoring the mouth to its youthful lines and appearance. Our Combination Plates used where one or more teeth remain in the mouth, are self-supporting and roofless. Every facility for doing high-class dentistry is ours, and our prices are very reasonable. Each piece of work is guaranteed. Isn't that fair enough?

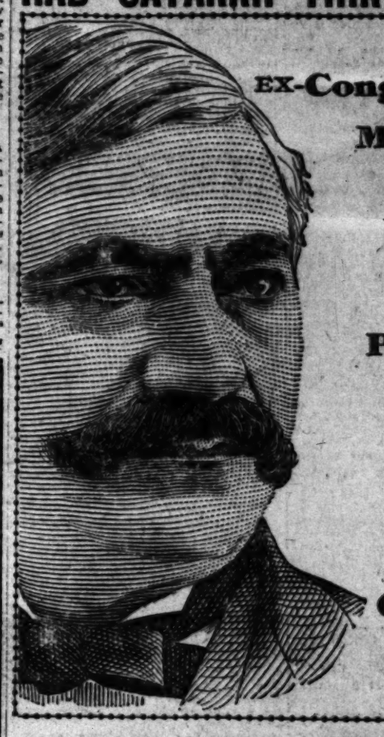
Office Hours:
8 to 6: Sundays 9 to 12

Dr. W. F. Huddel

Reliable Dentist

203½ S. BROADWAY, COR. SECOND

HAD CATARRH THIRTY YEARS.



EX-Congressman Meekison Gives Praise To Pe-ru-na For His Relief From Catarrh.

EX-CONGRESSMAN MEEKISON COMMENDS PE-RU-NA.

"I have used several bottles of Peruna and I feel greatly benefited thereby from my catarrh of the head. I feel encouraged to believe that if I use it a short time longer I will be fully able to eradicate the disease of thirty years' standing."—David Meekison.

PERUNA RESTORED HEALTH.

Mr. C. N. Peterson, 132 South Main St., Council Bluffs, Iowa, writes: "I cannot tell you how much good Peruna has done me. Constant confinement in my store began to tell on my health, and I felt that I was gradually breaking down. I tried several remedies, but obtained no permanent relief until I took Peruna. I felt better immediately, and five bottles restored me to complete health."

A SINCERE RECOMMENDATION.

Mr. D. C. Prosser, R. R. 6, Shelby, Oceana Co., Michigan, writes: "Two years ago I was badly afflicted with catarrh of the stomach. I had had a run of typhoid fever, was very depleted. I could find nothing I could eat without causing distress and sour stomach. Finally I came to the conclusion that I had catarrh of the stomach and seeing Peruna advertised began to take it. It helped me soon, and after taking three or four bottles I was entirely cured of stomach trouble, and can now eat anything."

Ask Your Druggist for a Free Peruna Almanac for 1912.

DELCO DESTROYS PERSPIRATION ODORS.

from all parts of the body. Harmless, antiseptic.
Sold by Drug Stores 25c
OR SEND PRICE TO BOSWELL & NOYES DRUG CO., Los Angeles, Cal.

Home A5435 Main 3742

F. OBRIKAT FUR COMPANY

LEADING FURRIERS

Corner 3rd and Hill Sts., Los Angeles

Bladder Trouble

A Simple, safe, Reliable Method That Quickly Cures Without Drugs or Operation. Consultation, Examination and Advice Free and Invited. Call or write.

Therapeutic Institute

Ground Floor, 248 South Broadway, Los Angeles, Cal.

PITH OF THE DAY'S NEWS FROM THE MIDDLE WEST.

[BY DIRECT WIRE TO THE TIMES.]

CHICAGO, Jan. 20.—[Exclusive Dispatch.] Snow flurries were succeeded by fair and slightly warmer weather here today. The maximum was 23 and the minimum 2. Middle West temperatures:

	Max.	Min.
Alpena	12	2
Bismarck	16	*12
Cairo	42	22
Cheyenne	40	22
Cincinnati	34	10
Cleveland	24	4
Concordia	28	10
Davenport	20	10
Denver	42	22
Des Moines	10	6
Detroit	20	4
Devil's Lake	8	*14
Dodge City	34	14
Dubuque	12	8
Duluth	6	*14
Escanaba	10	*8
Grand Rapids	18	4
Green Bay	6	*8
Helena	46	20
Huron	10	ex
Indianapolis	30	8
Kansas City	24	18
Marquette	10	*10
Memphis	46	28
Milwaukee	14	*4
Omaha	12	2
St. Louis	32	16
St. Paul	2	*2
Sault Ste. Marie	6	*16
Springfield, Ill.	26	18
Springfield, Mo.	34	24
Wichita	32	20

*—Below zero.

EFFORTS TO BRIBE MAYOR.

[BY A. P. NIGHT WIRE TO THE TIMES.]

CINCINNATI, Jan. 20.—Dr. August Hemhold, mayor of Newport, Ky., declared today that he had been offered $1000 in cash and $100 a month if he would allow a racing pool room to run in that city. As a result he held a conference with the Board of Commissioners and a crusade to remove hand books was decided upon.

DENIES THAT HE'S DEAD.

[BY DIRECT WIRE TO THE TIMES.]

SCRANTON (Pa.) Jan. 20.—[Exclusive Dispatch.] Micajah Wise, 109 years old, known for many years as "Wayne county's grand old man," made the rounds of the newspaper offices in person today and demanded retractions of the published accounts of his death. Glowing encomiums of his character and deeds, deft allusion to the void in the community caused by the passing of one so full of years and honors, failed to modify the patriarch's wrath. He was not a "dead one" and he was prepared to show it if he had to lick someone.

PEAHEN HAS COCK'S FEATHERS.

[BY DIRECT WIRE TO THE TIMES.]

MOUNT CARMEL (Ill.) Jan. 20.—[Exclusive Dispatch.] This city, long famous as the site of the Frances Shimer Academy, the habitat of about three hundred remarkably beautiful girl students, has laid fresh claim to distinction. J. M. Allison, a farmer west of the city, claims to have the greatest natural freak on record in a peafowl which has developed the tail features of a peacock. The bird is five years old. Each season, including the one just past, it has laid eggs. A few weeks ago it began to develop long tail feathers and now has all the markings of a peacock except the male "squawk." The peculiar freak is vouched for by the neighbors and scientists who have investigated the farmer's claim.

BABY GIRL DESERTED

[BY DIRECT WIRE TO THE TIMES.]

AKRON (O.) Jan. 20.—[Exclusive Dispatch.] Startling evidence was given of the spread of race suicide here and the desire of childless families for a little one in a case now in the hands of the humane society. A remarkably beautiful baby girl, deserted on a doorstep, probably by some young mother on the verge of starvation, was taken charge of by the humane society, which announced in the newspapers that unless the parents of the baby called for it, the society would give it for adoption. Immediately there was a rush of applicants and the rooms of the society have been crowded day and night by men and women eager to secure the child. The situation has become so embarrassing, that to avoid jealousies and charges of favoritism the society has announced that ten of the most eligible applicants will be selected and the baby will be disposed of by a raffle.

Title Cleared.

THE CUDAHYS WILL STAY ON CALIFORNIA RANCH.

[BY DIRECT WIRE TO THE TIMES.]

CHICAGO, Jan. 20.—[Exclusive Dispatch.] Noble B. Judah, Jr., one of the attorneys for the Cudahy estate, today declared the California decision was of little importance, as it was the result of a friendly suit brought by the heirs themselves to clear the title on California real estate.

"There is no thought of attempting to break the will," said Mr. Judah. "The trustees have the right to sell real estate and were selling certain California lands. On account of the trust provision of the will the purchasers thought the title might possibly be clouded and the heirs brought suit against the executors of the estate merely to get a decree declaring the trust provision of the will void as concerns California real estate.

"There they have a provision in the statutes which prohibits the holding of real estate in trust for more than five years. That was why it was possible to get a decision. We handled the case from Chicago. There is nothing in the decision that affects the Illinois property of the estate, and it is practically all here.

"The Cudahy heirs are, with one exception, in California, on the Cudahy ranch, where they have passed their winters for a number of years. They are not selling the home ranch and the value of the land that is being sold is comparatively small, nothing like $800,000 as mentioned in dispatches."

"WRECKING CREW" FIRED.

President Francis Feehan of Western District Succeeds in Unseating Opponents at Convention.

[BY A. P. NIGHT WIRE TO THE TIMES.]

INDIANAPOLIS, Jan. 20.—Charging that Robert Gibbons was "the foreman of the union wrecking crew of the coal corporations of Pittsburgh," Francis Feehan, president of the western district of the United Mine Workers' of America, today succeeded in having Gibbons, Abe Kephart and James Sabin unseated as delegates to the mine workers' convention in this city.

The three men are leaders of the anti-Feehan faction of the Pittsburgh district, and lately were expelled from the organization on the charge of instituting a rival union in the field of the United Mine Workers. They came to the national convention as representatives of local Pennsylvania unions, unauthorized to elect them, according to national officials.

A proposed scale contract, demanding higher wages for both bituminous and anthracite miners, is expected to be submitted to the convention early next week by its scale committee.

ARMLESS, HE MAKES GOOD.

A Lesson for the I.W.W.'S Is Presented in the Career of a Little Rock Man.

[BY DIRECT WIRE TO THE TIMES.]

LITTLE ROCK (Ark.) Jan. 20.—[Exclusive Dispatch.] That a man without arms need not become dependent upon others is proven by the career of J. Oscar Humphrey, who is a candidate for Assessor of Sevier county for a second term, without opposition.

Notwithstanding a handicap that would have driven ninety-nine in every hundred to beg for alms, Humphrey has, through his own efforts, made an honorable position in his community, and has a course in law in view and an ambition that knows no bounds.

At the age of 6 years Oscar lost both arms, near the shoulder, in a gin accident. At the age of 15 his father died, and he was brought face to face with the necessity of supporting himself. He writes by holding his pen with his left stump and chin, and has won especial recognition for the superiority of his penmanship.

DANES WANT CANAL TRADE.

Apply to Government for Lease on Harbor of St. Thomas and Plan Making It Canal Trade Port.

[BY A. P. DAY WIRE TO THE TIMES.]

NEW YORK, Jan. 20.—In connection with the opening of the Panama Canal it is announced that a Danish financial group has asked the Danish government for a long term lease of the harbor of St. Thomas, a little inland forty miles east of Porto Rico. The company proposes to deepen the harbor and build wharves and docks, the idea being to make it an important port for canal trade. The scheme is now under consideration and will come before the Danish Rigsdag, the consent of which is indispensible.

TO ABOLISH ALL LOTTERIES.

Mexican Government Itself Is Going to Quit the Business and Will Renew No Concessions.

[BY DIRECT WIRE TO THE TIMES.]

MEXICO CITY, Jan. 20.—[Exclusive Dispatch.] The lotter, a national institution in Mexico, is to be abolished. Abraham Gonzales, Minister of Gobernacion, is leading the fight, backed by President Madero, who is opposed to all gambling.

A measure dealing the knockout to this ancient custom will be presented very shortly in Congress, making it a misdemeanor and imposing a big fine for anyone engaging in, encouraging, or financing lotteries.

Included in this measure will be the abolition also of the national lottery, which brings to the national treasury $175,000 per year. Most of the concessions granted for this line of business expire during the year and the promoters have already been advised that there is no possibility their concessions will be extended.

"Got My Sore Foot in It Right!—TIZ"

"A TIZ Bath, My Boy, a TIZ Bath! You Can't Beat It for Sore Feet, Corns and Bunions!"

Is this man a tender-foot? No. He is a joy-walker—one who uses TIZ and gets from the feet a happiness one never felt before.



"Sure! I Use TIZ Every Time for Any Foot Trouble."

When your feet are so tired they feel like stumps, when they ache so that they hurt way up to your heart, when you shamble your feet along and it seems as though all the misery you ever had has settled in your feet, look at the happy TIZ man in the picture.

You can be happy-footed just the same. If you have corns and bunions that everybody seems to step on, just think of this happy TIZ man. He had corns and bunions, too. This man used TIZ, and now he has no more tender, raw, chafed, blistered, swollen, tired, smelly feet, corns, callouses or bunions.

As soon as you put your feet in a TIZ bath, you feel the happiness soaking in. It's like mountain ozone to lungs.

Nothing else but TIZ can give you this happy foot feeling. Don't accept any substitutes.

TIZ, 25 cents a box, sold everywhere, or sent direct, on receipt of price, by Walter Luther Dodge & Co., Chicago, Ill. Recommended by all Drug Stores, department and general stores.

"YSOBEL" A SUCCESS.

Mascagni's Latest Opera Is Produced in Venice, But the Composer Is Challenged to a duel.

[BY DIRECT WIRE TO THE TIMES.]

VENICE, Jan. 20.—[Exclusive Dispatch.] Pietro Mascagni's "Ysobel" was produced here tonight and at the close was acclaimed a tremendous success.

There was great excitement before the performance over the attempts of Mascagni and the music publisher, Son Zogno, with whom the composer had become reconciled, to stop the premiere at La Scala at Milan tonight. The telephone was kept busy for several hours, but without success. Finally Mascagni called up the Duke of Modrone, the president of La Scala, and asked him to postpone the premiere there. The Duke refused, whereupon Mascagni lost his temper and insulted the nobleman. The Duke thereupon challenged Mascagni to fight a duel.

Mascagni was called before the curtain nine times.

DUEL CALLED OFF.

[BY DIRECT WIRE TO THE TIMES.]

MILAN, Jan. 20.—[Exclusive Dispatch.] The production of Mascagni's "Ysobel" at the La Scala here tonight was a great success for all concerned.

The prospective duel between the composer and the Duke of Modrone because the latter was insulted when he refused to order the premiere postponed will probably be declared off owing to the good feeling over the triumph of the production.

How to Get Rid of Catarrh.

A Simple, Safe, Reliable Way, and It Costs Nothing to Try.

Those who suffer from catarrh know its miseries. There is no need of this suffering. You can get rid of it by a simple, safe, inexpensive, home treatment discovered by Dr. Blosser, who, for over thirty-six years, has been treating catarrh successfully.

His treatment is unlike any other. It is not a spray, douche, salve, cream, or inhaler, but is a more direct and thorough treatment than any of these. It cleans out the head, nose, throat and lungs so that you can again breathe freely and sleep without that stopped-up feeling that all catarrh sufferers have. It heals the diseased mucous membranes and arrests the foul discharge, so that you will not be constantly blowing your nose and spitting, and at the same time it does not poison the system and ruin the stomach, as internal medicines do.

If you want to test this treatment without cost, send your address to Dr. J. W. Blosser, 526 Walton street, Atlanta, Ga., and he will send you by mail a sample of the medicine to satisfy you that it is all he claims for it as a remedy for catarrh, catarrhal headaches, catarrhal deafness, asthma, bronchitis, colds and all catarrhal complications. He will also send you free an illustrated booklet. Write him immediately.

Steamships.

$8.35 All Rates Include Berth and Meals. San Francisco & Portland S. S. Co. $5.35

First Class San Francisco — THE BIG 3 — Second Class San Francisco

SAN FRANCISCO, ASTORIA AND PORTLAND.

Largest and newest modern coast liners on the Pacific. Connecting at San Francisco, Astoria and Portland for All Eastern Points. Sailings: January 24, 29; February 3, 8, 13, 18, 23, 28.

PACIFIC MAIL S. S. CO.

S.S. Manchuria, S.S. Mongolia, S.S. Korea, S.S. Siberia For Honolulu, Japan, China, Manila and Around the World Tours.

PANAMA LINE FOR Mexico, Central America, Panama Connecting for South America and New York.

A. OTTINGER, Gen'l. Agt. C. G. KRUEGER, Dist. Pass. Agt. 517 SOUTH SPRING ST

Phones—Home A1761; Sunset, Main 1904.

CUSTOM-MADE TRAVEL

Original—Individual—Exclusive—the new idea in European Tours. PROF. JOHN MEAD ADAMS, Ph. D., Occidental College, Los Angeles. Phone, Home 39555.

TO THE WEST INDIES The American Riviera BY The Royal Mail Steam Packet Co. Especially attractive tours to JAMAICA CUBA PANAMA CANAL BARBADOS TRINIDAD VENEZUELA

FOR PARTICULARS WRITE TO Sanderson & Son, Gen. Agts., 15 So. La Salle St., Chicago. Thos. Cook & Son, P.C.A., Alexandria Hotel, Los Angeles.

Hotel Victoria American and European. Corner Buch and Stockton Streets. San Francisco. Mrs. W. F. Morris, Formerly of Hotel Cecil. Tel. Douglas 280.

YALE & HARVARD FOR SAN FRANCISCO, from Salt Lake Depot, Los Angeles, at 1 p.m. on Sundays, Tuesdays, Thursdays and Fridays. FOR SAN DIEGO Thursdays and Saturdays. For tickets, reservations, folders, information, apply to Clem, Agent, PACIFIC NAVIGATION CO. 601 So. Spring St. Broadway 5555. Home 72067

Superb Routes of Travel.

Week-End Pleasures ON THE Pacific Electric Railway

MT. LOWE

No Trip Like It

Most Entrancingly Beautiful This Time of the Year

SPECIAL RATE TODAY

$2

ROUND TRIP

Five Trains From Pacific Electric Station

8, 9 and 10 a.m. and 1:30 and 4 p. m.

DINE AT ALPINE

THE PEOPLE'S GREAT AVIATION MEET At Dominguez Field

Round Trip Fare 30c If Tickets are Purchased At Sixth Street Station

Plenty of Cars Direct to the Field

Pacific Electric

Cablegram

Honolulu, January 18, 1912.

Oceanic Steamship Co., San Francisco.

Excursion Faidit Radix Orienting

Translated:

Excursion February 23 by S. S. Mauna Kea from Honolulu to the Volcano of Kilauea, including trains from Hilo and ride to Volcano, hotel at Hilo and Volcano House and back to Honolulu, $30.00.

SEE WHAT THE BOYS WRITE: "On New Year's Day (January, 1912) three of us went up to the Volcano. Talk about activity. It is certainly GRAND. You know the ledge where the rest house is; well, just under that (about 20 or 40 feet) there is another; well, the boiling lava 18 UP to that; it keeps rister and falling all the time. Jack and I went down on the second ledge and pulled out red-hot lava with an iron hook on the end of it and got some fine specimens; in some of them we put coins, but hard luck was with us, for they all broke coming down in the machine."

Secure your berth NOW for S.S. Sierra, February 16th, from San Francisco and arriving in Honolulu early the 22nd of February—day of the ANNUAL FLORAL PARADE. Sail Feb. 23rd for the Volcano. You can do it all in 17 days from San Francisco.

Oceanic S. S. Co.

673 Market St., San Francisco, Or A. M. Culver, Agt., 334 S. Spring St., Los Angeles.

Santa Catalina Island

Leave Los Angeles, S. P. 9:05 a.m.; Salt Lake, 8:45 a.m.; Pac. Elect. 9:15 a.m.

S. S. CABRILLO MAKES DAILY TRIPS

Leave Avalon 3:30 p. m. Arrive Los Angeles 6:35 p. m.

Banning Agents, 104 Pac. Elect. Bldg. Phones Main 4492, F6576.

NO EXTRA CHARGE FOR MEALS OR BERTH.

Steamship Governor or President Sailing Thursdays.

$8.50, first class, $5.50, second class, SAN FRANCISCO $22.50, first class, $15.50, second class, SEATTLE OR TACOMA

Steamship State of California, Sailing Sunday.

$7.50, first class, $5.50, second class, San Francisco $20.50, first class, $22.50, first class, $15.50, second class, SEATTLE TACOMA OR VICTORIA

THROUGH TICKETS EAST, via San Francisco, Victoria or Seattle, to Salt Lake, Denver, Omaha, Spokane, St. Paul, Chicago, New York and all points in the United States, Canada and Alaska.

SAN DIEGO DAYLIGHT EXCURSIONS, every Wednesday and Saturday A.M. $3.50 ROUND TRIP—$2.50 ONE WAY.

LARGEST SHIPS AND BEST SERVICE.

Ticket Office, 540 South Spring St. Phones: Home A3333; Main 47.

Panama Canal And South America

Tour-de-Luxe, visiting Panama, Colombia, Bolivia, Peru, Chili, Argentina, Uruguay and Brazil. Booklet and full information from GLOBE TOURING ASSN., 623 South Spring St., Los Angeles. GENERAL STEAMSHIP AGENTS.

$7.00 FIRST CLASS San Francisco SECOND CLASS $5.00

Berth and meals included. Portland, $17-$19; SEATTLE, $21-$15. Unsurpassed accommodations. Sailing Tuesday, Thursday and Saturday. Main 1300. WEST COAST STEAMSHIP LINE, 525 South Spring Street.

Pasadena Hotels.

Hotel Maryland & the Maryland Bungalows ALWAYS OPEN D. M. LINNARD Mgr., Pasadena

Hotel Green Most magnificent fireproof hostelry in Southern California. American plan rates from $4. Phone for reservations. DAVID B. PLUMER, Mgr.

THE TIMES FREE INFORMATION BUREAU

531-33 South Spring Street

ADVERTISING COPY AND SUBSCRIPTIONS RECEIVED

THE TIMES FREE INFORMATION AND RESORT BUREAU is for the convenience and benefit of persons seeking interesting routes of travel, desirable homes and places of recreation and recuperation at the seashore or in the mountains.

Particulars are furnished by competent attendants and by correspondence to all inquirers regarding rates and attractions of railroad and steamship lines, hotels, resorts, pleasure and health resorts. Photographs, descriptive circulars and transportation literature are kept on hand for inspection and distribution. Times readers can obtain in a few minutes without the delay incident to writing for it, all the information necessary for a safe and enjoyable journey or vacation. This service is absolutely free.

PERSONS CONTEMPLATING VISITING LOS ANGELES ARE PRIVILEGED TO HAVE THEIR MAIL ADDRESSED "C/O THIS BUREAU."

Resorts.



HOTEL HOLLYWOOD Los Angeles Cars every 10 minutes between the hotel and the center of Los Angeles. Situated in the foothills of Hollywood, overlooking Santa Monica Mountains and the ocean. Beautiful canyon and mountain drives and walks. Excellent location for motorists. Paved boulevard to city or sea. Electric cars pass hotel direct to entrance. Rates reasonable. Write or telephone for terms and booklet. Home Phone 57011. Address MRS. M. J. ANDERSON, Proprietor.

HOTEL MOUNT WASHINGTON

At the terminus of the celebrated Mt. Washington Incline Railway, reached in 25 minutes by Garvanza car from the business center. Accessible to motorists by the finest scenic mountain driveway in the State. Pure, healthful mountain air. All the scenic grandeur of the Alps and Switzerland, yet within easy reach of the city and the beaches. Main 31227. Write or phone for illustrated booklet—

"1000 FEET ABOVE THE SEA."

'LEVEN OAKS HOTEL, MONROVIA, Cal.



A modern, first-class family hotel, situated on beautiful mountain, at the corner of Shamrock street and Myrtle boulevard. 45 minutes from Los Angeles on the Pacific Electric. American Plan. Attention given to business and pleasure parties.

L. B. VOLLMER, Mgr. Harrison S. Rogers, Asst. Mgr.

RADIUM SULPHUR SPRINGS—Melrose Ave. and Van Ness, Los Angeles. TAKE BATHS IN LIQUID SUNSHINE. NATURAL MINERAL WATER SPARKLES AND FOAMS LIKE CHAMPAGNE. Drink the most powerful natural curative mineral water. It purifies blood, keeps you young, revitalizes your whole body. HOT BATHS cure Rheumatism, Colds, Poor Circulation, Nervousness, hotels, Stomach, Liver, Kidneys, Bladder, Blood, Bright's, Nerves and Female Troubles. Makes skin velvety, stops hair falling out. Physician in charge. Send for Booklet. Water delivered. Melrose ave. cars on W 7th st. direct to springs. Telephone 10000.

Quick Electric Car and Auto Service Between Los Angeles and Long Beach

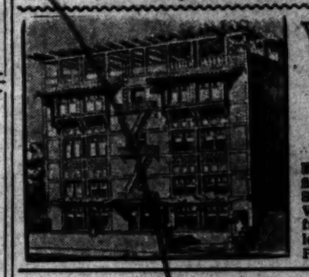
HOTEL VIRGINIA

Long Beach and the Aviation Meet at Dominguez Field. Stay a while at the fireproof hostelry and enjoy its excellent cuisine. The new auto boulevard gives quick, straight service to Aviation Field. Phone for reservations. Carl Stamm, Mgr.

LONG BEACH SANITARIUM

Long Beach, Cal., where the famous Battle Creek Sanitarium methods are carried on the same as at Battle Creek. The finest and best equipped institution east of Chicago. Reasonable rates. Write or phone for reservations.

Los Angeles Hotels and Apartments.



Westbrook Apartments —Just Opened—

Everything new, strictly first class. Take First and Sixth Street Loop car to Alvarado. Ocean View. Slightly location. One block from Westlake Park. Lobby and lounging rooms. Rates reasonable. Phones—Wilshire 2200, Home 10000.



HOTEL ALVARADO

Corner Sixth and Alvarado. Removed from shopping and theater district to more accommodations at moderate rates. Modern hotel service with exclusive features. Aristocratic residence district—overlooking Westlake Park. Loop cars going in either direction stop at the door. W. S. Orcutt, Owner and Mgr.

The Leighton

North side of Westlake Park, faces south. West Seventh or Fifth and Alvarado Loop cars, 10 minutes' ride. The right hotel, right location, right price. L. M. WOLFF, Manager.

SHATTO APARTMENTS

Opened January, 1912. Attractive single and double suites, elegantly furnished, modern and tastefully furnished. Good elevator service. Quiet district. A quiet home, a short block from street cars. Rates $22.50 to $75.00. Take West 7th st. walk to business center; $22.50 to $75.00. Take West 7th st. car to Valencia st. 1238 SHATTO STREET.

When in Los Angeles stop at NEW HOTEL BROADWAY

Moderate rates, good service, central location. 205-217 North Broadway.

Hotel Musydora JUST OPENED. 921 SO. GRAND AVE. Steam heat, finest appointments. Rates $2.50 to $4.50 per day. 60344.

Westbrook Apts. Just opened, everything new. Strictly first class. Take First and Sixth Street Loop car to Alvarado. Ocean View. Slightly location. One block from Westlake Park. Lobby and lounging rooms. Rates reasonable. Phones—Wilshire 2200, Home 10000.

SINTON APARTMENTS 916 WEST NINTH STREET EAST WALKING DISTANCE

Best furnished down-town apartments in city. Dressing-room to each apartment. Private phones, public shower baths, steam heat, hot water, vacuum cleaning system. Ladies' parlor. This is more elegant and home-like than anything in Western States. Why pay carfare? 55431, Bdwy. 6643.

St. George Apt's 711 WESTLAKE AVE. Two and three-room apartments. Completely furnished for housekeeping. Hot and cold water, steam heat, plenty of sunshine. Rates reasonable. Everything new and up to its appointments.

San Francisco Hotels.

HOTEL STEWART San Francisco

Geary St., above Union Square. European Plan $1.50 a day up. American plan $3.00 a day up. New steel and brick structure. Every comfort and convenience. A high class hotel at very moderate rates. In the center of theater and retail district. On car lines transferring to all parts of city. Electric omnibus meets all trains and steamers. Hotel Stewart

JUST OPENED HOTEL SUTTER Sutter and Kearny Streets SAN FRANCISCO

An up-to-date modern hotel taking the place of the old Occidental Hotel and Lick House. European Plan—$1.50 per day and up.

HOTEL COLONIAL STOCKTON STREET, NEAR MARKET SAN FRANCISCO

A hotel with all modern conveniences. European Plan $1.00 a day up. Every room connecting with bath. Hotel Colonial is conducted on the family plan, and receive a select, refined class of patronage. Rates reasonable, with superior service. Take Sutter or Post street cars from Ferry Depot. Two blocks from Union Square.

Progress.

VIEWS WIDELY AT VARIANC

Government Says Restra of Trade Is Shown.

Counsel for Packers Say Case Has Been Made.

Seventeen Witnesses Ha Given Testimony.

[BY A. P. NIGHT WIRE TO THE TIM

CHICAGO, Jan. 20.—United States District-Attorney Wilkerson declared that the government in the first six weeks of the trial has made substantial progress in support of its charge that the Chicago packers maintained a combination in restraint of trade.

When court adjourned today the government had examined seventeen witnesses and offered in evidence 1 documents of various kinds.

A summary of the government's evidence thus far presented, according Dist.-Atty. Wilkerson, shows:

The packers between 1894 and 1902 had a pool which met every week and divided territory, figuring percentages of shipments, agreed on margins and followed a uniform system in figuring the test cost of beef.

MEETINGS RESUMED.

These weekly meetings stopped for a few months after the issuance of Judge Grosscup's injunction against the packers in 1902. The meetings is claimed, were resumed in the summer of 1902.

That the Armour, Swift and Morris interests acquired by purchase or joint account the plants of eight competitors and attempted to form a gigantic merger of the packing interests of the country with a capital of nearly a billion dollars. This plan was abandoned because of inability of the promoters to finance it.

That the National Packing Company was formed in March, 1903, to consolidate the plants of the eight competitors, and that its stock was divided between the Armour, Swift and Morris interests.

WORK UNDER NEW NAME.

That since then the packers, as directors and officers of the National Packing Company, have held weekly meetings at which the practice of dividing territory, fixing percentages, shipments and agreeing on margins was continued.

That the representatives of Armour, Swift, Morris and the National Packing Company in New York and Boston met daily and exchanged figures on shipments, margins and selling prices in 1905 and 1906.

That the packers sent weekly instructions to their branch house managers in every territory, giving shipments to be made, and margins.

Counsel for the defense maintains that evidence so far presented does not substantiate the charges in the indictment, and are prepared to call scores of witnesses who, they declare, will disprove the contentions of the government.

RETIRED ATTORNEY DIES.

William H. Avery Led Retired Life Here as Stockholder in Banks and Real Estate.

William H. Avery, retired, thirty-two a resident of Los Angeles, died suddenly at his home, No. 964 South Olive street, early yesterday morning. He was 76 years old, and leaves an estate valued at approximately $60,000.

The deceased came to Los Angeles in 1886. Although an attorney by profession, he never practiced here, but was a stockholder in several local banks, and owned considerable real estate.

Avery was born in Susquehanna county, Penn., April 1, 1836. He received his education in Oberlin college, Ohio, and for a time was a district school teacher. Later he attended the law school of the Chicago University, and began the practice of his profession in Southern Illinois. He moved to Washington in 1874, and located in what is now the city of the State. He opened the first bank in that part of the country and managed it successfully. Four years later he moved to Missouri and came to Los Angeles to live eight years later.

He leaves a widow, Mrs. Nellie Avery, and four children, Ruth Avery, of the law firm of Avery & French; Mrs. Kora Avery Tompkins, of Berkeley, and Miss Edith Avery. With the exception of Mrs. Tompkins, members of the family were present at the end.

While definite funeral arrangements have not been made, it is understood that the services will be held Tuesday at Bresee Bros. Dr. Horace Day will be in charge of the services. Mrs. Tompkins left Berkeley last night to be present at the funeral.

ESPERANZA ANNUAL BALL.

The annual ball and card party of Esperanza Chapter, 167, O. E. S., held Friday evening at the Goldsmith assembly hall. Two hundred couples attended. The grand march was led by A. L. Murray, past Patron of the chapter, and Mrs. N. Coate, present Grand Matron of California, followed by present and past grand officers of city matrons and patrons. The present Worthy Matron Margaret Swan West had charge of the affair, assisted by the following committees: Door committee: Frank Irwin Dobbins; Floor committee: Alexander Leslie Murray, manager; R. Ashley, William M. Barber, A. Gardner, W. P. Musans; Reception Committee: Margaret R. Clara M. Hitchcock, A. Maude Murray, Alice E. Murray, Ruth E. Ashley, Frances Norton, Swift, Rose M. Hathaway, L. McNeal, Ruby S. Raymond, Bessie McPatridge, Mattie R. Katherine LeVan, Fannie Reen J. Burns, Ada Fricke; Card Committee: Alma Morgan, Roxey D. Riley.

Aviation Trains to Aviation Field.

Pacific Electric Railway Company's Southern Pacific Station, Fifth and Main streets, Los Angeles, daily, January 21 to February 4, inclusive, leave 9:05 a.m., 11 a.m., 11:35 a.m., 12:30 p.m., 1:30 p.m., 2:30 p.m., 3:30 p.m., 4:30 p.m., 5:30 p.m., 6:30 p.m., 7:30 p.m., 8:30 p.m., 9:30 p.m., 10:30 p.m., 11:30 p.m. Leave Aviation Field 9:45 a.m., 11:45 a.m., 12:30 p.m., 1:30 p.m., 2:30 p.m., 3:30 p.m., 4:30 p.m., 5:30 p.m., 6:30 p.m., 7:30 p.m., 8:30 p.m., 9:30 p.m., 10:30 p.m., 11:30 p.m. Fare 50c (or ticket admits) thirty-five miles each way. Special cars will run on Fourth, Fifth and Sixth streets between Main street and South Park station, Los Angeles.

TIMES
ATION BUREAU
h Spring Street
D SUBSCRIPTIONS RECEIVED
D RESORT BUREAU is for the accommodation
ng routes of travel, desirable hotels and
ion or in the mountains
ent attendants and by correspondents in
tions of railroad and steamship lines, hotels
descriptive circulars and transportation
distribution. Times readers can obtain
to writing for it, all the information
tion. This service is absolutely free.
TING LOS ANGELES ARE PRIVILEGED
EAU

eports.

HOTEL HOLLYWOOD
Los Angeles, Cal.
way between the
and the ocean,
foothills of the
Monica Mountains
s and walks. Excellent location for
erate rates pass hotel direct to city or
booklet. Home Phone 57011. American

NT WASHINGTON
ated Mt. Washington Incline Railway
ness car from the business center. An
scenic mountain driveway in the West.
All the scenic grandeur of the Alps of
ch of the city and the beaches. Photo
ated booklet—
ABOVE THE SEA."

TEL, MONROVIA, CAL
A modern, first-class tourist
family hotel, situated close
beautiful mountains, on the
street of Monrovia, near
boulevard. 45 minutes' ride
Los Angeles on the Pacific
tric. American Plan. Special
tention given to luncheons and
ner parties.
L. B. VOLLMER, Prop.
Harrison N. Burpee, Mgr.

SPRINGS—Melrose Ave. and Good
Los Angeles.
SHINE. NATURAL MINERAL WATER,
KE CHAMPAGNE. Drink the most
ion brand, keeps you young, revivifies, rejuvenates,
venates. Cures Poor Circulation, Sluggish
Blood, Bright's, Nervous and Female
Physician in charge. Send for Booklet.
st. direct to springs. Telephone 10491.

nd Auto Service Between
VIRGINIA
Dominguez Field. Stay a while at the
and relax. The new auto boulevard
Home for reservations. Carl Sharp,

CH SANITARIUM
ute Creek Sanitarium methods are used and
and best equipped institution west of
perations.

tels and Apartments.

Westbrook
Apartments
—Just Opened—
Everything new, strictly modern
first class. Take First and
Street Loop car to Alvarado and
View. Slightly location. One
from Westlake Park. Lobby
lounging rooms. Rates reasonable.
Phones—Wilshire 3200, Home

ALVARADO
Corner Sixth and Alvarado. Fire
from shopping and theater centers.
accommodations at moderate rates.
Hotel service with comforts of home.
W. E. COWEN,
Owner and Manager.

eighton
South, West Seventh or First and
Best hotel, right location, right prices.

O APARTMENTS
Attractive single and double suites,
fully furnished. Good elevation in Westlake
short block from street car. Now
$22.50 to $75.00. Take West Sixth
STREET.

"NEW HOTEL
BROADWAY
ntral location
221 SO. GRAND AVE. Phone
Steam heat. Single and double
Grand ave. cars and 10th st.
Prices $3.50 to $5.50 per week.
64214.

ora
and everything now completely modern and first
and Sixth street Loop car to Alvarado
Sightly location. One block from
reasonable. Phones—Wilshire 3200, Home

ENTS
216 WEST NINTH STREET.
EAST WALKING DISTANCE.
Dressing-room to each apartment. Hot
city. Disappearing-room to each apartment. Hot
coal, hot water, vacuum cleaner, parlors and
like them anything in Westlake section, at

21 WESTLAKE AVE. Two and three-room
completely furnished for housekeeping.
plenty of sunshine. Homelike and
its appointments.

JUST OPENED
HOTEL SUTTER
Sutter and Kearny Streets
SAN FRANCISCO
An up-to-date modern hotel
taking the place of the old Occidental Hotel and Lick House
European Plan—$1.50 per day and up

HOTEL COLONIAL
STOCKTON STREET, NEAR SUTTER.
SAN FRANCISCO
A hotel with all modern conveniences.
European Plan $1.00 a day.
American Plan $2.00 a day.
Every room connecting with bath. The Colonial is recommended to those who desire a select, quiet and homelike place with superior service. Situated one block from Ferry Depot; all cars pass the door. Under new management.

Progress.

VIEWS WIDELY AT VARIANCE.

Government Says Restraint of Trade Is Shown.

Counsel for Packers Say No Case Has Been Made.

Seventeen Witnesses Have Given Testimony.

[BY A. P. NIGHT WIRE TO THE TIMES.]

CHICAGO, Jan. 20.—United States District-Attorney Wilkerson declares that the government in the first four weeks of the trial has made unmistakable progress in support of its claim that the Chicago packers maintained a combination in restraint of trade.

When court adjourned today the government had examined seventeen witnesses and offered in evidence 130 documents of various kinds.

A summary of the government's evidence thus far presented, according to Special-Atty. Wilkerson, shows:

The packers between 1894 and 1903 had a pool which met every week and divided territory, figured percentages of shipments, agreed on prices and followed a uniform system in figuring the test cost of beef.

MEETINGS RESUMED.

These weekly meetings stopped for a few months after the issuance of Judge Grosscup's injunction against the packers in 1902. The meetings, it is claimed, were resumed in the summer of 1902.

That the Armour, Swift and Morris interests acquired by purchase on or about the plants of eight competitors and attempted to form a giant trust of the packing interests of the country with a capital of nearly a billion dollars. This plan was abandoned because of inability of the promoters to finance it.

WORK UNDER NEW NAME.

That since then the packers, as directors and officers of the National Packing Company, have held weekly meetings at which the practice of dividing territory, fixing percentage of shipments and agreeing on margins was continued.

That the representatives of Armour, Swift, Morris and the National Packing Company in New York and Boston met daily and exchanged figures on prices, margins and selling prices for 1905 and 1906.

That the packers sent weekly instructions to their branch house managers in every territory, giving shipments to be made, and margins.

Counsel for the defense maintain that the evidence so far presented does not substantiate the charges in the indictment, and are prepared to call a number of witnesses who, they declare, will disprove the contentions of the government.

VERY EASY ON THE LADY.

She Horsewhipped a Judge and Has Not Been Punished for It Yet.

[A. P. NIGHT WIRE TO THE TIMES.]

SEATTLE, Jan. 20.—Mrs. Christina Olson, convicted of horsewhipping Superior Judge John F. Main in the county Courthouse last October, was sentenced today in the criminal division of the court to the lowest possible penalty, which was a fine of $1 and costs, amounting to $42.70 in all. Judgment was stayed for ninety days, and Judge J. T. Ronald, in passing sentence said a further stay would be granted if desired. Olson and wife, who paid rent in advance to an unauthorized agent, and who won a verdict in a suit against them, were defeated when Judge Main set aside the verdict, which action he said he was obliged to take under the law. The horsewhipping followed.

MAY CLEAR UP MYSTERY.

Stranger in Oakland Confesses in Religious Fervor He Witnessed a Murder Near Nevada City.

[BY A. P. NIGHT WIRE TO THE TIMES.]

OAKLAND (Cal.) Jan. 20.—The possibility that the alleged admissions of Walter Urwiler made to two missionaries under stress of religious feeling, may lead to the disentanglement of a murder mystery which has been a subject of investigation in Nevada City since 1903, has become a probability in the minds of the Oakland police. Urwiler, a man of no particular habitation has declared that he witnessed a murder committed nine years ago, near Edward's bridge, on the stage road to Nevada City.

He declared the murdered man was John Frandela, a stage driver, and that the murderer was a physician whose name Urwiler gave to the police. Urwiler furthermore said an innocent man had been convicted and is now serving a life sentence in San Quentin for the crime. The police here have received a letter stating that the physician of the name given had been employed at a mine in Nevada City at the date given by Urwiler. Warden Hoyle of San Quentin has informed the Oakland police that of the life termers there, not one has declared his innocence of the crime for which he was sentenced. Urwiler now maintains a sullen silence and denies his earlier statement.

CUT TO THREE HUNDRED.

Only the Super-Elite of New York Will be Bidden to Meet the Duke of Connaught.

[BY A. P. DAY WIRE TO THE TIMES.]

NEW YORK, Jan. 20.—All New York interested in affairs social, is awaiting the coming of next week, which will bring the first visit to this city of royal guests purely on a social mission. From Monday until Thursday the most representative of the so-called Four Hundred will extend courtesies to the only surviving son of the late Queen Victoria, his wife and daughter.

The royal guests, who will reach here from Ottawa Monday morning are the Duke of Connaught, Canada's new Governor-General, the Duchess and the Princess Patricia, born on St. Patrick's Day and familiarly known as Princess Pat. They come, not as the guests of the nation, State or city, but as democratic individuals who will stay at the New York residence of Whitelaw Reid, American Ambassador to England. On Monday night the Reids will give a dinner and dance in their honor, and on Wednesday night Mrs. Ogden Mills will be the host at a dinner.

Not more than 300 persons, it is understood, will be invited to these affairs, and there is much speculation as to just who will be honored by invitations as the best of Knickerbocker aristocracy.

The Duke is 61 years old. A great deal of his life he has spent as a soldier. No one approaching his rank has visited New York since Prince Henry of Prussia was here ten years ago.

King Edward VII, as the Prince of Wales, paid a visit to this country in 1860.

WORRIED ABOUT RICHESON.

Lawyer Says the Divine Is in "Awful Shape," But the Boston Jailer Differs With Him.

[BY A. P. DAY WIRE TO THE TIMES.]

BOSTON, Jan. 20.—"The Rev. C. V. T. Richeson is in an awful state. If he should be told that commutation of the death sentence had been refused by the Governor, I fully believe that the words would prove a death blow," said William A. Morse, counsel for the prisoner, in an interview published here today.

Mr. Morse added that Richeson is suffering from nervous shock that may mean his death before the date set for his execution.

Sheriff Quinn, the keeper of Charles street jail, disagrees with Mr. Morse and declares the prisoner is not in any danger of collapse. "He is in good physical condition," says the sheriff. "He will go from the Charles street jail alive when his time comes."

WEDS A DIVORCEE.

Los Angeles Woman Gets a New Husband in Reno Before the Ink Is Dry on Her Decree.

[BY DIRECT WIRE TO THE TIMES.]

RENO, Jan. 20.—[Exclusive Dispatch.] William T. Wilber and Gertrude May Watts, the latter a divorcee of a few days, were married this afternoon by a justice of the peace. Mrs. Watts obtained a decree of divorce only a few days ago from William F. Watts of Los Angeles, she coming to Reno several months ago from the Southern California city for the purpose of establishing a residence.

A peculiar incident in connection with the divorce and remarriage is that Donnelly Frederick Watts, a minor child of the Los Angeles couple, was only a few weeks ago adopted by the family of W. H. Morley of this city.

Wilber's age is given as 48 and that of Mrs. Watts as 33, in the marriage license.

Piling Up.

HEAVY SNOWS OVER THE EAST.

Mercury Is Up a Little, but It Is Still Cold.

Duluth Conditions Indicate No Blizzard in Sight.

Icy Streets in Chicago Cause Many Accidents.

[BY DIRECT WIRE TO THE TIMES.]

CHICAGO, Jan. 20.—[Exclusive Dispatch.] Heavy snow in the Great Lakes region today greatly hampered transportation and telegraph and telephone service. In this city where no attempt is made to clean the streets, the snow made travel exceedingly dangerous. Large areas of ice were covered by the snow and served as pitfalls for men and horses; many of the latter breaking their legs, resulting in their being shot.

With the exception of Iowa the entire map tonight shows warmer weather with indications that the situation will continue to improve tomorrow. Only three spots show below zero at 8 o'clock tonight—St. Paul, Minn., Charles City Ia., and Battleford, Can., all two below.

SNOW IN NEW YORK.

Snow is falling in western New York, upper Ohio, Michigan, Yellowstone Park, portions of Illinois and western Canada. Oregon and Washington still have rain, which has been practically steady for several days.

All Iowa points are from four to ten degrees colder tonight than they were at daylight this morning. On the contrary all the east, the central west, the northwest, south and southwest show higher temperatures. Cincinnati rose from 10 to 32; St. Louis from 16 to 26, Chicago from 6 to 14; Indianapolis from 8 to 26.

In the Gulf Coast country, Jacksonville gained from 46 to 52; Tampa 62 to 64; New Orleans 38 to 50 and San Antonio 38 to 52.

FARING BETTER.

Boston rose from 18 to 24; New York 16 to 26; Pittsburg 10 to 28; Washington 22 to 30. Atlanta, indicative of conditions between New York and Florida, rose from 36 to 46.

On the Pacific Coast, Los Angeles had a maximum of 82 and a minimum of 53—the warmest place in the country. Portland, notwithstanding its continual rainfall, rose from 38 to 44.

As showing there is no immediate cold wave in sight, Duluth which had 14 below this morning is at zero tonight. Moorhead, Minn. makes precisely the same showing.

Predictions for tomorrow are for generally fair weather and rising temperature.

BOYCOTT HIGH BUTTER.

Housewives' League of New York Will Try Novel Plan to Head Off Exorbitant Cost.

[BY A. P. DAY WIRE TO THE TIMES.]

NEW YORK, Jan. 20.—An appeal to the women of New York to buy no butter pass their lips for the next thirty days unless the price reduced has been made by the housewives' League. Printed appeals to dealer "eschew butter and make him come down off his high perch" will be sent out in a statement designed especially for the rich as well as well-to-do.

Experts here estimate that the present "butter boom" has thus far cost New York consumers about $6,000,000. According to one statement, "cold-storage speculators gathered their stocks of butter last summer at 26 cents a pound; it has cost them 2½ cents a pound for storage. The balance between 28½ cents and the prevailing price represents profit."

SHIPPERS ARE SANGUINE.

Claim They Are in Control of Conference Where English Cotton Buyers Seek to Inaugurate New Plan.

[BY A. P. DAY WIRE TO THE TIMES.]

MEMPHIS (Tenn.) Jan. 20.—Cotton shippers believe themselves practically in control of the situation at the conference concerning the proposed "Liverpool plan" of validating bills of lading, which began today with representatives of southern cotton men and English buyers attending. Their conference is the result of an Interstate Commerce Commission regulation which forbids railroads giving information concerning lading bills without permission of shippers.

The so-called Liverpool cotton bills of lading plan provides for a central bureau which shall have power to validate such paper before funds may be advanced on the cotton it presumably represents. It is to the central bureau in principle that the southern cotton shippers almost without exception object. They claim they do not desire to be classed with shippers whose methods are irregular.

THE BUSTING OF TRUSTS.

House Delays War on Harvester Corporation—Shipping and Money Combines "Discussed."

[BY A. P. DAY WIRE TO THE TIMES.]

WASHINGTON, Jan. 20.—Atty.-Gen. Wickersham told members of the House Committee on Rules today it would not be necessary for them to recommend a Congressional investigation of the International Harvester Company, as his department was actively planning the dissolution of that corporation. On this information the committee agreed to delay action on the resolution of inquiry introduced by Representative Foster of Illinois.

The Attorney-General did not indicate the department's plans, but members said they understood the harvester corporation had been informed it must dissolve voluntarily or be forced to dissolve.

The Harvester case has been before the department since 1906.

Members of the committee said the Attorney-General declared the government intended to carry out the administration's policy to dissolve illegal combines, but it was not disclosed whether the government would permit a friendly suit, or would proceed with a direct suit charging violation of the Sherman law.

As to a shipping trust inquiry, both Cabinet officers, it was reported, agreed some decisive step should be taken.

Hearings on the "money trust" resolution of inquiry will be held next week.

CONSTIPATION, BILIOUSNESS, COATED TONGUE, HEADACHE OR BAD STOMACH.

Furred Tongue, Bad Taste, Indigestion, Sallow Skin and Miserable Headaches come from a torpid liver and clogged bowels, which cause your stomach to become filled with undigested food, which sours and ferments like garbage in a swill barrel. That's the first step to untold misery—indigestion, foul gases, bad breath, yellow skin, mental fears, everything that is horrible and nauseating. A Cascaret tonight will straighten you out by morning—a 10-cent box will keep you feeling good for months. Millions of men and women take a Cascaret now and then to keep their stomach, liver and bowels regulated and never know a miserable moment. Don't forget the children—their little insides need a good, gentle cleansing, too, occasionally.

Cascarets
REGULATE STOMACH, LIVER & BOWELS
TASTE GOOD—NEVER GRIPE OR SICKEN.
THEY WORK WHILE YOU SLEEP
10c per box. Also 25c and 50c boxes. Any Drug Store.

Washington.

ENCIRCLE GLOBE IN A MINUTE.

Navy to Have a Big Chain of Wireless Stations.

Instant Communication With All Our Warships.

Scheme Contemplated Will Make Cable Needless.

[BY DIRECT WIRE TO THE TIMES.]

WASHINGTON, Jan. 20.—[Exclusive Dispatch.] The Navy Department has drawn up plans for a chain of wireless stations which will bring the department into aerial communication with all its ships wherever they may be, from the coast of West Africa to Chinese waters. Congress will be asked to appropriate $1,000,000 to establish this system, which will be superior to any of the kind now in existence in any part of the world. The chain will consist of seven stations. One already under construction in Arlington, Va., across the Potomac from Washington. Others will be on the canal zone, at San Francisco, at Pearl Harbor, Hawaii; another on the Island of Guam, the next on the Island of Luzon in the Northern Philippines and the last on Tutuila Island, one of the American Samoan Islands.

The Washington station is expected to cover the entire Atlantic Coast with a sending radius of 3000 miles. The station on the canal zone will cover the Caribbean Sea effectively, besides being in touch with both Washington and San Francisco. From the San Francisco station communication will be had with Pearl Harbor; Pearl Harbor will easily reach the Guam station and the operator at Guam will be able to talk to the man at the Luzon station. From Luzon it is proposed to control all naval vessels in Japanese or Chinese waters.

The station in the Samoan Islands will cover the South Pacific. Each of these stations will be equipped with a 100-kilowatt generating apparatus and will have a sending and receiving radius of 3000 miles. Regular communication will be had directly between the Washington and San Francisco stations.

WORLD PEACE EXTENDED.

Argentine and Colombia Enter Into Arbitration Treaty After Formula by President Taft.

[BY A. P. NIGHT WIRE TO THE TIMES.]

WASHINGTON, Jan. 20.—World peace was strengthend by the signing in Washington today of a general arbitration treaty between the Argentine Republic and the United States of Colombia. The treaty, which is almost exactly like those negotiated by the United States with Great Britain and France, was signed by Romulo N. Naon for Argentina and Gen. Pedro Nel Ospina for Colombia. Ministers from those countries to the United States.

As neither country had a diplomatic representative in the capital of the other, the treaty was signed here. The United States took no part in the negotiations.

In general the pact, while following closely the lines of the pending treaties between the United States, Great Britain and France, is like the arbitration treaty signed between Italy and Argentine thirteen years ago and the one made by Argentine and Venezuela last October.

Practically every question involving sovereign rights in international disputes, except those which may conflict with provisions of the Constitution of either country, may be settled by arbitration under this treaty. A court consisting of a representative of each country, and a neutral person mutually agreed upon, will constitute a permanent adjudicating body.

FIND NO CORRUPTION IN STEPHENSON CASE.

[BY A. P. NIGHT WIRE TO THE TIMES.]

WASHINGTON, Jan. 20.—The Heyburn sub-committee report to the Senate Committee on Privileges and Elections exonerating Senator Stephenson of Wisconsin of charges growing out of his election was considered today by the full committee. Final action, however, was deferred two weeks. The committee made public the sub-committee's report, which was unanimous and concluded as follows: "Your sub-committee has given the fullest consideration to all of the testimony introduced and has considered its weight and effect under the rules pertaining to the investigation and is of the opinion that the charges preferred against Senator Isaac Stephenson have not been sustained and your sub-committee finds that the election of said Isaac Stephenson as a Senator of the United States from the State of Wisconsin was not procured by corrupt methods or practices, and there was not used or employed corrupt methods or practices in said election of Isaac Stephenson."

THUS WE ARE SECOND AS A NAVAL POWER.

[BY A. P. NIGHT WIRE TO THE TIMES.]

WASHINGTON, Jan. 20.—The naval yearbook, issued today under the auspices of the Senate committee on foreign relations, gave the United States second place among the naval powers, this government having 37 battleships, one more than Germany. In armored cruisers Germany has 14, and the United States 12. The combined tonnage of battleships and cruisers shows the United States has 787,638 tons and Germany 768,241.

CHILD RECOVERS.

Little Ruth Rollins, a student of the Girls' Collegiate school, Adams and Hoover street, who has been dangerously sick during the last two weeks, is convalescent at the home of her parents, Mr. and Mrs. Warren E. Rollins, San Gabriel.

ASTHMA
Hardening of The Arteries

The continued use of HYPODERMIC injections of some drugs causes HARDENING of the ARTERIES. Hence they are more DANGEROUS than Cocaine, Morphine, Codein and other HYPODERMIC DOPE, and as wholly devoid of any curative properties as they.

Another DANGEROUS DRUG is the unpalatable IODIDE of POTASSIUM so hurtful to the digestive organs that it must be taken plentifully diluted with water after each meal. If tolerated, it is at best only a palliative, and in addition to the digestive disorders it soon induces a severe BRONCHITIS. Deprive the ASTHMATIC FAKERS of these DANGEROUS drugs and you divest them of their meal tickets. Dr. Owens does not use these or any other DANGEROUS DRUGS in his Asthmatic treatment. He has discovered that ASTHMA IS CURABLE ONLY BY TREATING EACH INDIVIDUAL CASE WITH PRECISE DISCRIMINATION OF THE CAUSE. YOU MUST NOT CONFOUND HIS METHOD OF TREATMENT WITH THAT OF THE NOSTRUM PEDDLERS WHO DISTRIBUTE FREE TRIAL BOTTLES OF IMPOSSIBILITIES GUARANTEED TO CURE ALL CASES REGARDLESS OF CAUSE. Dr. Owens' treatment is of the same discriminating care that your physician bestows upon you in acute ailments, his method is scientific and rational, he eliminates Asthma and "Asthma cure," individualizes every case and removes the cause and complications which produce and maintain the disease.

The worst cases are PERFECTLY FREE FROM ASTHMA AS A RULE IN TWENTY-FOUR HOURS WITHOUT OPIATES, SPRAYS, SMOKES, ATOMIZERS, MASSAGE OR HYPODERMIC INJECTION DOPE. His remedies are harmless, pleasant and easy to take.

An interview will cost you nothing. Office hours 10 to 4.
DR. J. S. OWENS,
305½ South Spring.

Puritas Distilled Water

Admittedly the Purest, Most Healthful Water Obtainable in Southern California.

There's no two ways about it—PURITAS Distilled Water is the universal favorite water in the Southland. Steadily increasing deliveries attest the popularity, the purity, the widespread use of PURITAS.

PURITAS Distilled Water is pure—thoroughly pure. It is utterly devoid of vegetable matter or mineral properties. Its absolute purity is obtained by the most modern processes of distilling. It is filtered and aerated with great care—sealed in air-tight demijohns before leaving our plant.

PURITAS isn't expensive—a five-gallon demijohn (enough to last the average family a week) costs but 40c, delivered to your residence, if you live within the old city boundary lines. Simply phone our office—or drop a card. Your demijohn of PURITAS will be delivered to you promptly.

Few persons in Los Angeles prefer to drink mineral waters. Aside from the uncertainty of the mineral quantity, there's the question of mineral quality. Some minerals undoubtedly are beneficial—for some persons. But pure water is safest, all in all—and most persons demand it.

You can get absolutely pure water in Los Angeles. Its name is PURITAS. Try a five-gallon demijohn. If you live outside of Los Angeles, a regular PURITAS dealer undoubtedly is near you. If not, phone the PURITAS office—or send your name and address on a postal. Your order will be filled immediately. Home 10053, Sunset Main 8191. Los Angeles Ice and Cold Storage Company.

—Warning—The Offering Below Referred to will Expire, Absolutely and Positively, Sat. Jan. 27, at 5:30 P.M.

-A Most Extraordinary
Piano
OFFERING

—Tomorrow morning, Barker Bros. will begin one of the most extraordinary offerings in all the history of western piano selling. As a result of the great piano business which we have built up during the past two years, we have recently closed contracts with the numerous famous factories which we represent, for an enormously increased output during the year 1912, which calls for a volume of sales undoubtedly exceeding anything heretofore known on the coast.

—In preparing for this immense business which we have undertaken, we find it imperative to begin this great 1912 campaign immediately, as it is absolutely necessary to move a large number of pianos quickly, to make room for shipments of the newly-contracted-for instruments which have not only arrived, but are due to reach us, carload after carload, in the near future.

—Accordingly, to start the ball rolling, we shall offer inducements in a short, sharp, inaugural sale, such as are probably without a precedent in the history of piano selling in the Southwest.

—Beginning Tomorrow morning—we will present to Every Buyer of a New Piano, *of Any Style*, an Order Good to the Amount of

$100 Absolutely FREE

—which will be accepted in any department of our Great Store,—for furniture, draperies, carpets, rugs, linens, bedding, china, stoves, household ware, etc., etc.,—or which may be applied as partial payment on the piano itself—

—An actual, bonafide, genuine concession of real tangible value, worth exactly the amount stated—not a "certificate" of uncertain or no real value whatever—but an order for something which is REAL.

—This offer Applies to Every New Piano upon our floors—Uprights in all grades and styles—Player Pianos at all prices—and Grands in a wide variety of the finest creations—a Magnificent Stock!

—Free Railroad Fare to Out-of-town Purchasers

—In addition to the $100 free order, we will refund round-trip railroad fare to any purchaser from out-of-town points within 100 miles of Los Angeles.

—Free Freight on Pianos to be Shipped Away

—As another inducement, we will prepay freight on any piano bought in this sale, which is to be shipped to any point within 100 miles of Los Angeles.

— Free Scholarships in the Famous Von Stein Academy

—Furthermore, with every new piano sold during this sale, we will give, if desired, a full term $24 scholarship in the well-known Von Stein Academy of Music, and also the merchandise order as above mentioned, less the amount of the scholarship.

—Every Piano at the Same Low Price as regularly in force—Not a single "Raise" or alteration—The same "Double" guarantee of satisfaction as always! The finest makes in America to choose from—and, to make the buying easy

Terms To Suit!

—Regular selling prices remain on every instrument—the same strict One-Price policy as prevails invariably in the Barker Bros. piano department. The same "double-guarantee" as always—that of the maker covering construction, quality and finish, and of Barker Bros. covering your absolute and permanent satisfaction. Splendid, beautiful, latest style Uprights at prices beginning as low as $275. Latest improved 88-note, standard auto-action Player-Pianos as low as $370, $435 and $487 and your old upright piano. Terms as liberal and as easy, as always. Inducements combined, which are without precedent. A piano sale that should bring you out bright and early Monday morning, to take advantage of an opportunity that may never be equalled in its economical and musical possibilities.

Barker Bros
ESTABLISHED 1880
Piano Headquarters
724 to 738 South Broadway

Played.

MES BRITAIN FOR MONARCHY.

Shuster Says England Could Have Saved Persia.

Declares Russia Will Obtain Warm Water Port.

And Then John Bull Will Have a New Issue.

[BY A. P. NIGHT WIRE TO THE TIMES.]

VIENNA, Jan. 20.—"The net result of the British and Russian action in Persia renders a nation which was making progress toward peace and order and building up its finances for the establishment of a constitutional government, a land of chaos and anarchy, without prestige among its own people, and, in addition, has meant the sacrifice of hundreds of innocent lives."

This statement was made today by W. Morgan Shuster, the American who was dismissed as Treasurer-General of Persia recently, and who has just arrived here.

MOHAMMEDANS AROUSED.

"The Mohammendan people," continued Mr. Shuster, "are further aroused against the Christian nations. Great Britain and Russia, far from being on a more solid basis of friendship, are now face to face on opposite sides of a disorganized territory.

"The Russian and British legations are the real governing forces in Persia. They are acting through a directory of seven Persians in order to avoid international responsibility, but morally they are responsible for the destruction of Persian nationality, when it gave promise of establishing a stable constitutional government.

"The seven men who are nominally governing Persia are without character or reputation. They do not command the slightest respect of their countrymen and would not exist a day without the protection of the Russian and British legations.

RUSSIAN FORCES.

"Russian forces and influences are steadily advancing southward, and unless there is a break in the present trend of events, the realization of Russia's dream of a warm water port is a matter of only a few years. Great Britain will then be confronted with a living Russo-Indian frontier problem.

"The past year's action of the European nations in Morocco, Tripoli and Persia does not encourage the hope of international peace. The fact that the Mohammedans have been driven to the wall renders future retaliation inevitable. The most regrettable feature of Persia's dismemberment is the fact that it might have been entirely prevented had Great Britain frankly objected at the beginning to Russia's flagrant violation of the Anglo-Russian agreement, commencing with her claim last summer, of the right to veto appointments of Persian officials, and culminating in the dispatch of her army into Persia on the false pretext that a Persian official had printed a pamphlet criticising Russia's previous action in Persia.

SPLIT ON ALDRICH BILL.

Congressman Vreeland Defends and Former Secretary Shaw Attacks It in New York Addresses.

[BY A. P. NIGHT WIRE TO THE TIMES.]

NEW YORK, Jan. 20.—Representative Edward E. Vreeland, vice-chairman of the National Monetary Commission, defended the proposed Aldrich currency bill, and former Secretary of the Treasury Leslie M. Shaw attacked it, in addresses today at the Republican Club.

"I may say," declared Mr. Vreeland, "that after three and one-half years of discussion and study of the proposed system, the man who now disagrees with it entirely should be prepared at least to submit something better.

"The trouble is our present system falls apart when panics are impending and each unit must take care of itself. We want co-ordination and uniformity. We now lack leadership in our fiscal policy. This was shown in the panic of 1907."

Mr. Shaw announced himself opposed to the proposed national reserve association. He said the same influences which dominate the monetary plan at present now dominate the financial interests of the country, and that continued domination of the system by Wall street would be assured through the plan of scattering the stock of the central reserve association over the country.

GOVERNMENT OWNERSHIP.

Wisconsin Man Introduces a Bill for the United States to Take Over the Telegraphs.

[BY A. P. NIGHT WIRE TO THE TIMES.]

WASHINGTON, Jan. 20.—Representative Cary of Wisconsin, Republican, today introduced a bill providing for government ownership of telegraph lines, a project recently urged by Postmaster-General Hitchcock. It was referred to the Postoffice Committee.

The bill places the telegraph systems under the supervision of the Postoffice Department in charge of a commissioner of telegraphs.

It provides that the Interstate Commerce Commission appraise at their bona fide market value all the telegraph properties engaged in interstate commerce, the Attorney-General then to begin condemnation proceedings.

The measure stipulates that wages should not be increased more than 15 per cent over those paid the year preceding government acquisition, and would bar any immediate decrease of telegraph tolls.

BELLS ON BRIDEGROOM.

GEORGETOWN (Col.) Jan. 20.—[By A. P. Night Wire.] When Mr. and Mrs. George E. Lake, recently married, returned here today after a short honeymoon they were met at the station by twenty men. They fastened cow-bells to Lake's ankles and body. A heavy chain was placed about his neck and handcuffed on his wrists. He then was chained to the end of a dray and marched through the principal streets. Later he was harnessed to a burro cart and compelled to haul his wife through the business portion of the town. Chief Fred Parker of the volunteer fire department, of which Mr. Lake is a member, headed the procession with a band of twenty pieces.

CATCHES THIEF ON FISH HOOK.

San Francisco Cop Does the Jules Verne Stunt on a Pilferer.

[A. P. NIGHT WIRE TO THE TIMES.]

SAN FRANCISCO, Jan. 20.—Fishing for thieves with a hook and line is the latest innovation in the San Francisco police department. Patrolman Louis Cornelius, an enthusiastic angler, conceived the idea. Arming himself with a hook and line, the policeman baited a trout fly with a newspaper and waited in the vestibule of a residence on his beat early today. Presently he had a vigorous "bite" and upon opening the door found Charles Allen leaving with the newspaper "bait." The thief was lodged in jail.

Anxiety.

AWAIT WORD OF SOUTH POLE.

MAYBE CAPT. SCOTT HAS ARRIVED AT THE GOAL.

New York Geographers Are Reported to Be Lying Awake Nights in Expectation of Intelligence that a Briton Has Finally Got to the Bottom of the World.

[BY A. P. NIGHT WIRE TO THE TIMES.]

NEW YORK, Jan. 20.—Officials of the Geographical Society and various similar organizations interested in polar explorations are awaiting word from Capt. Robert Falcon Scott, who expected to reach the South Pole on Christmas Day, and they believe that when he announces the result of his British Antarctic expedition, it will be to say that his quest was successful.

Lieut. Shackelton reached the farthest south on January 9, 1909, ninety-seven geographical miles away from his objective point, and then turned back only because he ran short of provisions.

Capt. Scott had 750 miles to cover from his winter quarters, to reach the pole. His journey consisted of a dash across the comparatively level ice to the ice barrier, then up the glacier's side to the plateau, some ten thousand feet above sea level, and then to the pole.

The Scott expedition was outfitted as no other exploration was equipped before. The British government subscribed $100,000 to the fund and the British public contributed an equal amount. Accompanying him, in addition to a picked crew, were five lieutenants of the royal navy, two surgeons, and three biologists.

Three motor sledges were carried in the hold of his vessel, seventy tons of provisions, 130 dogs and thirty Siberian ponies.

LA FOLLETTE IS COMING.

He May "Touch" the Pacific Coast, But the Pacific Coast Won't Mind it Much.

[BY A. P. NIGHT WIRE TO THE TIMES.]

CHICAGO, Jan. 20.—Senator La Follette will take his Presidential candidacy west, possibly as far as the Coast on a trip that will start early in March. Plans for the trip are now being perfected in the La Follette headquarters, here.

"It is more than likely the Senator will touch the Pacific Coast," said Robert M. Buck, secretary of the La Follette committee today. "But even if he should fail to go that far it is certain he will be heard in the Dakotas, Iowa, Kansas, Nebraska and Oklahoma.

The Senator is said to be anxious to get his campaign under way in Kansas, which State he regards as highly favorable to his candidacy.

ANOTHER BLUE SUNDAY.

Only the Graveyards and Flower Shops Will be Open in Salt Lake City Today.

[BY A. P. NIGHT WIRE TO THE TIMES.]

SALT LAKE CITY, Jan. 20.—Citizens of Salt Lake are facing the privations of another "blue Sunday" tonight. The commission government, heedful, perhaps, of the predictions that their policy will make Salt Lake a dead town, have exempted flower shops from the operation of the Sunday closing rules, thus permitting the proper arrangement of funerals. Other lines of business, including cigar stands, markets, bakeries and barber shops are outside the pale of the law.

The sale of candy was permitted last Sunday. Under cover of this exemption, certain dealers, it is alleged, sold peanuts. The grocers claim that the peanut is a variety of bean and that beans in cans are as legitimate objects of sale as beans in shells. The bean question will not be brought into the courts until after the hearing of a test case on the right of the commission to close cigar stands, which will be tried next week.

CHURCH JOLTS COAL MEN.

Opens Yard and Sells Coal for Ten Cents a Basket, Where Dealers Have Been Charging Thirty.

[BY A. P. NIGHT WIRE TO THE TIMES.]

CHICAGO, Jan. 20.—Coal dealers in the West Side tenement district have cut their prices for fuel delivered in baskets, in half, as a result of the establishment of a small coal yard by the Episcopal Cathedral, at which coal was sold for 10 cents a basket. Dealers previously sold it at 25 and 30 cents a basket.

Steam Trains to Aviation Field.

Leave Southern Pacific Station, Fifth and Central avenue, Los Angeles, daily, January 20 to 28, inclusive, at 9:05 a.m., 11 a.m., 11:20 a.m., 12:01 p.m., 12:20 p.m., 1:00 p.m., 1:20 p.m. Returning leave Aviation Field 4:45 p.m., 5:00 p.m., 5.15 p.m., 6:00 p.m.

Round trip (at ticket offices) thirty-five cents.

Increased car service on Fourth, Fifth and Sixth streets, between Main street and Southern Pacific Station, Los Angeles.

COUGHS, COLDS, CATARRH CROUP and CATARRHAL DEAFNESS

Hyomei Will Give Satisfaction in Any of the Above Named Diseases, or Money Refunded. Just Breathe It,—No Stomach Dosing.

Good for Men and Women; Boys, Girls and Little Children.

Do as Mrs. Fred Robinson, Hartwick, N. Y., R. F. D. 2, writes she did. Read: "I have a HYOMEI outfit and use it for my little girl. She has always had such stubborn colds that we were badly frightened whenever she caught one. We never could get anything that would break up her cold until I purchased HYOMEI. Now, I don't worry any more when we have it in the house. You can use this letter if you like, for I certainly think it saved its cost many times in doctors' bills."

HYOMEI is made of purest Australian Eucalyptus and Listerian Antiseptics. It does not contain a particle of cocaine, opium or other injurious drug.

Breathe it for colds, coughs, catarrh, croup, catarrhal deafness and bronchitis and the soothing antiseptic air will quickly heal the soreness and banish all misery. HYOMEI outfit, including inhaler $1.00, extra bottles 50 cents. Sold by druggists everywhere.

MANCHUS ARE OUT.

(Continued from First Page.)

ters in the city. There were no indications of hostility on the part of the population. The whole city remains quiet.

SUN WOULD RETIRE TO HELP MATTERS.

[BY A. P. NIGHT WIRE TO THE TIMES.]

SAN FRANCISCO, Jan. 20.—Dr. Sun Yat Sen announced yesterday he was willing to withdraw from the Presidency of the republic in favor of Yuan Shi Kai, according to a telegram received by the Chung Sai Yat Po, a Chinese daily newspaper here, today. The cablegram, dated Hong Kong, said President Sun would step aside immediately after the abdication of the throne.

Prominent Chinese here for the most part strong supporters of Dr. Sun, do not doubt the authenticity of the Hongkong report, as they declare the republican leader has in the past announced his willingness to yield his claims to the Presidency if it should be found expedient.

Another cablegram received by the same paper told of the plundering of a large steamer en route from Canton to the town of Chen Shu, by pirates. Many registered packages of foreign mail were said to have been taken.

PEKING HEARS OF INTERVENTION.

[BY A. P. NIGHT WIRE TO THE TIMES.]

PEKING, Jan. 20.—It is unlikely the foreign powers will permit the latest demands of the republicans, which include the abdication of the throne, the surrender of its sovereign powers, the exclusion of the Manchus from participation in the provisional government and Premier Yuan Shi Kai's elimination from the provisional government until the republic has been recognized, to be fulfilled without protest. It is even possible there will be intervention.

Should the throne comply with the republicans' ultimatum and abdicate without delegating any authority over the northern provinces, the foreign legations here fear chaos will ensue and foreign lives will be endangered in the interim.

The Chinese soldiers hitherto loyal to the imperial government might transfer their allegiance, but the Manchu soldiers, forming a majority of the imperial army in and near Peking, may be expected to fight. It is a question whether or not Yuan Shi Kai will be able to restrain them in event of abdication.

The foreign legations have no desire to transgress neutrality. They seek only to prevent the northern provinces being left to the mercy of the lawless soldiery.

The republican ultimatum promises that President Sun Yat Sen will retire from his position and that Yuan Shi Kai, although he will not be permitted to have control of the provisional government, shall be nominated for permanent President of the republic.

FAMINE IN CHINA SOMETHING APPALLING.

[BY A. P. NIGHT WIRE TO THE TIMES.]

WASHINGTON, Jan. 20.—The American Red Cross has received through the State department and through C. D. Jameson, its own representative in China, who recently traversed the famine district, information revealing appalling conditions of starvation and suffering. It is estimated approximately 2,500,000 persons will be in dire need of help before a new crop of grain can be harvested.

The unsettled conditions in China will prevent the government from affording the relief ordinarily it would provide. The Red Cross has been assured that the actual work of relief can be carried on without interruption and that the relief operations will have the co-operation of both Imperial and revolutionary authorities.

Relief measures are under the control of the Central China Famine Relief Committee, of which Rt. Rev. Bishop F. R. Graves of Shanghai is chairman, and many prominent Americans and Europeans are members. A plan of relief by which the Chinese famine sufferers will be employed in rebuilding broken dikes and roads, has been put into operation with the promise of good results.

Any contribution of money for the famine sufferers will be accepted by the treasurer of the American Red Cross at Washington and promptly forwarded by cable to the relief committee at Shanghai.

Sees Only Uncertainty Ahead.—

BOSTON, Jan. 20.—[By A. P. Night Wire.] "Much uneasiness is felt as to the political conditions of this country," says a dispatch received today by the American Board of Foreign Missions, from the Rev. Howard S. Galt, missionary at Peking. Continuing the dispatch says: "It is uncertain what will be done. Union College of Liberal Arts, Tung Chow, has been dismissed. Missionaries are remaining at the station. There is no apparent danger."

Will Wonders Never

TIGHT SKIRT AND PICTURE HAT TABOO BY WOMEN.

ONTARIO, Jan. 20.—Women of the Southland in the tenth annual convention of the California Federation of Women's Clubs, in their closing session yesterday placed the tight skirt and the picture hat under the ban and also decried the tendency of writers for the press to feature the dress part of their gatherings.

The resolution tabooing the extremes of dress was but one among eleven passed yesterday by the convention, and it was far from being passed without a dissenting voice. In fact, there were those who were of the opinion that the resolution did not carry, but as Mrs. Ella L. Westland, the district president, announced its passage without hesitancy, nothing more could be done. The president did, however, warn her sisters to have a care how they voted before she called for the ayes and noes.

The resolution follows: "Resolved, that we repudiate the prevalent thralldom of fashions that make women indicrous and unwomanly, and commend the independent spirit of those who refuse to be bound by tight skirts and topped by unwieldy headgear. Moreover, we regret the tendency on the part of some writers in the public press to emphasize these features of our gatherings."

Among other things, the women indorsed the election of women officials in the cities of Southern California and urged that at least one woman be placed on each school board and that the women voters see that this is done. They urged that women be appointed on the boards of State institutions, and the movement for social hygiene be pushed, indorsed the movement for the erection of a peace monument at the entrance to the Panama Canal and the action of the San Diego W.C.T.U. in asking the directors of the Panama-Pacific Exposition to put liquor under the ban on the fair grounds.

A resolution was also passed urging the women's clubs of the Southland to co-operate with the various chambers of commerce in attracting visitors to the biennial in San Francisco next June to stop off in the southern part of the State.

ONTARIO HIGH WINS.

The Ontario High School today practically cinched the Citrus League championship cup for boys' basketball for the second year in succession when they defeated Riverside High in one of the swiftest basketball games ever witnessed on the local courts this afternoon.

Ontario has this year defeated Pomona, Chino, Colton and Riverside, while the last-named team has defeated San Bernardino, Redlands and Colton by one-sided scores, thus leaving the two teams playing today practically the only ones in the race for the championship.

The game was a fierce one from the start. The Riverside team started in with a rush that nearly carried the locals off their feet, and for a time the visitors took the lead. Ontario succeeded in overtaking her adversary, however, before the end of the first half, at which time the score stood at 14 to 13 in favor of the locals. In the second half the Riverside team showed signs of fatigue, scoring but six more points, while Ontario scored at will, leaving the final result 27 to 18 in Ontario's favor.

The line-up was as follows: Ontario—forwards, Friend, Murray; center, Magee; guards, Siemon, Ogden. Riverside — forwards, Broadman, Cummins; center, Freeman; guards, Dahalgren, Strong.

Mrs. I. W. Miller of this city was today appointed to the position of deputy County Clerk, County Clerk Charles Post journeying from San Bernardino for the purpose of making the appointment.

WHY GARY RESIGNED.

Quits Two Directorates Because of Criticism Before the House Steel Trust Committee.

[BY A. P. NIGHT WIRE TO THE TIMES.]

NEW YORK, Jan. 20.—Referring to the affairs of the American Steel Foundries Company, from whose directorate he recently resigned, Judge Gary, chairman of the United States Steel Corporation, said today:

"I have not disposed of any stock and am a holder of a large amount. I have confidence in the company and its management. I understand its business is increasing and its prospects are very good.

"I retired from the board not because of any dissatisfaction, but for personal reasons."

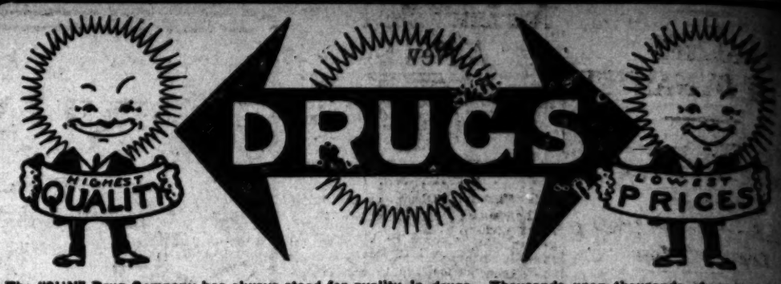
From other sources it was learned that criticism before the Stanley Congressional Committee and other committees had an influence on Mr. Gary's action in retiring from the Allis-Chalmers and Steel Foundries boards.

LEEDS BOY LOCATED.

Son of the "Tin Plate King" Lives In State Near New York And Has About a Score of Servants.

[BY A. P. DAY WIRE TO THE TIMES.]

NEW YORK, Jan 20.—Nine-year-old Bateman Leeds, son of the late "Tinplate King" William B. Leeds, is living in solitary state near here on his mother's estate with a governess, housekeeper and fifteen servants to meet his slightest wish. It was thought that the boy, who is heir to $40,000,000, was traveling with his mother in Europe. Each day the boy drives to a private school near here and then drives home again, after which he drives out behind a team of fast bays with a coachman and footman. Under his mother's orders, the boy, wherever he goes, is kept under the strictest surveillance and he is never permitted to leave the carriage. Mrs. Leeds keeps in touch with the lad almost daily through cable messages and is kept posted as to his physical condition and progress in school.



The "SUN" Drug Company has always stood for quality in drugs. Thousands upon thousands of people have learned that here they can buy safe in the knowledge that it is impossible at any of our stores to obtain anything that does not reach the very highest standard of merit. And our prices, too, are always lower for QUALITY GOODS. Read the list below—and always remember that every item comes up to the "SUN" mark of quality.

Here Are the Specials That Really Will Save You Money

2-qt. Hot Water Bottle, guaranteed 6 months	93c	50c Horsford's Acid Phosphate, "Sun" price	37c
Woodbury's Facial Soap, "Sun" Price	16c	15c Belladonna Porous Plasters, "Sun" price	11c
10c Writing Tablets, "Sun" price	7c	Pt. Norwegian Cod Liver Oil, "Sun" price	43c
25c Parker Pray's Enamel "Sun" price	19c	10c Chloride of Lime, "Sun" price	7c
50c Ongaline, "Sun" price	39c	25c White Pine and Tar, "Sun" price	17c
25c Tetlow's Gossamer Face Powder, "Sun" price	18c	25c Witch Hazel, "Sun" price	17c
50c Pinaud's Eau de Quinine, "Sun" price	39c	25c Spirits of Camphor, "Sun" price	17c
25c Colgate's Tooth Powder, "Sun" price	15c	25c Tincture of Arnica, "Sun" price	17c
50c Java Rice Powder, "Sun" price	33c	10c Cream of Tartar, "Sun" price	17c
25c Winslow's Soothing Syrup, "Sun" price	19c	1 lb. Powdered Alum, "Sun" price	7c
25c Mentholatum, "Sun" price	17c	50c Listerine, "Sun" price	39c
25c Kondon's Catarrh Jelly, "Sun" price	17c	$1 S. S. S., "Sun" price	73c

25c Lane's Tea "Sun" price	17c	
50c Ingram Milk Weed Cream, "Sun" price	49c	
25c Bathasweet, "Sun" price	19c	
Eucaseptine Tooth Powder, size, "Sun" price 2 for	25c	
15c Violet Valley Talcum, "Sun" price	11c	
Pinaud's Vegetal Lilac, "Sun" price	65c	
25c Violet Ammonia, "Sun" price	17c	
"Sun" price	7c	
50c Rubber Gloves, "Sun" price	37c	
Small size Horlick's Malted Milk, "Sun" price	49c	
Pear's Soap, "Sun" price	13c	

No. 1—Cor. Second and Broadway.
No. 2—323 S. Broadway.
No. 3—Cor. Second and Spring.
No. 4—Cor. Sixth and Broadway.
No. 5—Cor. Fourth and Olive.
No. 6—Pasadena.
No. 7—Pasadena.
No. 8—Cor. Fourth and Olive.

The Sun Drug Co.

MAIL ORDER AND WHOLESALE DEPARTMENT, 300 N. Los Angeles St.

Life's Seamy Side.

LIPS SEALED WITH MURDER.

Headless Body Found at St. Louis Is Identified.

Belongs to Important Witness in Murder Trial.

Was Called Back by Defense to Testify Tomorrow.

[BY DIRECT WIRE TO THE TIMES.]

ST LOUIS, Jan. 20.—[Exclusive Dispatch.] That the headless body found in a trash pile Friday morning in the rear of No 1122 North Ninth street is that of Salvatore Leoni, and that he was murdered to prevent him from testifying in the trial of Tony Sansone, who will be tried Monday for the alleged killing of Joseph Amarata in September, 1910, was fully established by detectives late this afternoon. The identification of the dead man was the result of a report made to the police today that Leoni had not been seen since Thursday. The report was made by Sansone, who had imported Leoni to St. Louis from Kansas City to testify in his behalf.

Sansone feared that his witness had met with foul play. A search of the rooms which Sansone occupied revealed the clothing by means of which the dead man's identity was established. The trousers corresponded in cloth with the half coat found on Leoni's body and established the first clew. Later several pieces of underwear and a pair of socks like those worn by Leoni were found in the room.

Leoni arrived in St. Louis from Kansas City Thursday. Owing to threats that had been made on his life in the event that he testified in the trial, Sansone had sent him to Kansas City for safety. A week ago Sansone wrote him and asked him to come here, as the case was due to be called Monday.

CLING TO THE RIGGING.

Crew of Sunken Schooner Remain Aloft Thirty Hours in Stinging Cold Before Rescue is Effected.

[BY A. P. DAY WIRE TO THE TIMES.]

NORFOLK (Va.), Jan. 20.—After clinging for more than thirty hours to the masts and rigging of their sunken vessel, the four remaining members of the crew of the three-masted schooner Harry Prescott were rescued today by the revenue cutter Itasca, which proceeded to Wilmington, N. C.

The four men were nearly exhausted. After resting for a while on the jib boom of their vessel late yesterday they were compelled at nightfall to take to the rigging again, and there lashed themselves for a night that proved to be one of great suffering, in the face of a severe northwest wind that carried the temperature below freezing.

The Prescott, bound for Wilmington, N. C., with a cargo of salt, struck Thursday night on the inner Diamond Shoals when her master mistook the Hatteras light for the Diamond shoals lightship.

It was a battle for life from the start for the seven members of the schooner's crew. The men were without food and drink from midnight Thursday until their rescue.

Capt. V. R. Philbrook, Mate T. S. Smith, and Steward G. O. Robbins cast themselves into the seas from the masts of the Prescott and were rescued by life savers. Philbrook's condition is serious.

The Itasca arrived off Hatteras at 9 o'clock last night, but it was found impossible to reach the shipwrecked mariners until daybreak, when volunteers from the Itasca, assisted by life savers, took the men off the wreck.

YALE DENTISTS

Open Sundays, 9 to 12.
Third Floor, Parmelee-Dohrmann Bldg.
444 S. BROADWAY. Open Evenings

Over 100,000 pleased patrons, and adding at the rate of 1000 at once every month. Finest dental work at lowest cut rates!

That sounds almost incredible, doesn't it? Yet it's exactly what every one of the popular YALE dental offices is absolutely sure of. With a skilled dentist in charge all the time, and every chair in charge of the most expert dentist to be found, you are sure of the most careful attention and work as superior in every way that it's guaranteed for 10 years.



PAINLESS EXTRACTION GUARANTEED.

$10 Flexible Plates $6
This Week . . .
"Stick to the Mouth Like a Wafer"
Ask About Them

Get Guaranteed Dental Work at Lowest Cut Rates.

Every bit of work done by the YALE expert dental specialists is SO SUPERIOR in quality that we gladly Guarantee it in writing for Ten Years.

Sensational.

EVIDENCE GATHERED BY BURNS IN LORIMER CA

[BY A. P. NIGHT WIRE TO THE TIMES.]

WASHINGTON, Jan. 20.—Developments more or less sensational, about to take place in the Lorimer case, will disclose that William J. Burns, the detective, who built up the evidence around the McNamara dynamiters, has been at work for at least three months gathering evidence to be presented next week to the committee investigating the election of the junior Senator from Illinois.

Detective Burns was employed for about a month by the Senate Committee and later was engaged by the interests fighting to unseat Senator Lorimer. The committee discontinued his services, according to members today, because of the almost prohibitive expense. It is reported that the end sought by the anti-Lorimer interests is the impeachment of a certain witness, who gave evidence in Senator Lorimer's defense relating to the alleged statement of C. F. Wiehe, a brother-in-law of Edward Hines, that a "jack-pot" fund of $100,000 was used to "put Lorimer over."

In substance Burns is declared to have represented to the committee that he was prepared to offer evidence that one of the witnesses who testified in regard to this incident had confessed he was paid $1500 to come to Washington. A phonographic method by which Burns obtained the alleged confession is also said to have been laid before the committee. Burns came to Washington last Tuesday and remained until Wednesday night. His report was communicated to some of the members of the committee and it is said later was laid before the committee in executive session.

It is not claimed the evidence Burns promised to produce is intended to establish whether there was a "jack-pot" fund, or the actual knowledge of it. It is said only the veracity of a witness is to be attacked by the defense.

The new evidence will be offered before the committee after the examination of Senator Lorimer is finished next week. It is expected the witness chair on Monday afternoon and probably will claim the money by Wednesday.

PRESCRIPTION FOR BACKACHE

One of the Best Known Physicians in the Profession for Kidney and Bladder Troubles.

"Half ounce fluid extract Dandelion, half ounce Murax compound, two ounces good pure gin. Shake the bottle well each time and take a teaspoonful of one or two tablespoonfuls after each meal and at bed-time." These ingredients can be mixed or compounded by any druggist.

Backache, frequent or painful urination and rheumatic pains are symptoms of kidney and bladder disorders that usually indicate the beginning of Bright's disease or diabetes. The above prescription is known to be a quick and permanent remedy.

FOR RHEUMATISM WEAR Electropoise NO CURE

Latest.

FIND CACHES OF DYNAMITE.

Striking Mill Operatives Say that It Was Planted.

A Number of Arrests Made in Lawrence, Mass.

Employer Appeals to Men to Return to Work.

[BY A. P. NIGHT WIRE TO THE TIMES.]

LAWRENCE (Mass.) Jan. 20.—The discovery today of three lots of dynamite with fuses and caps and the resulting arrest of several persons are regarded by the military and police authorities as lending weight to fears of attempted destruction of mill property in connection with the textile strike.

Tonight in a cobbler shop a bundle containing six sticks of dynamite and seven caps was found. The proprietor insisted that the bundle had been left by a strange man. He was taken to the police station.

A house in the Syrian colony held the first lot of dynamite discovered. All the residents were arrested. The second lot was found in a cemetery, lying on the snow.

FIFTEEN STICKS.

In this were fifteen sticks of dynamite with eighteen percussion caps. The first bundle contained seven sticks.

Through Jose Ettor, their leader, the Union strikers tonight issued a statement charging that the dynamite was "planted."

Those under arrest are Sarris Maggio, a tailor, in whose room dynamite was found and a union strike leader; Joseph Assaf, Trinidad Boshon, Edward David Rashed, David Bisbara, of Pinehill, N. Y., Miss Zekia Rashall and Miss Mary Swiley.

The authorities learned dynamite had been brought into the city and a search today located it in a closet in Rashed's house.

MAKES AN APPEAL.

The appeal by William H. Wood, president of the American Wool Company, the principal corporation affected by the mill operatives strike, to the striking employees to return to work promising when conditions warranted he would recommend an increase in wages, was the subject of discussion among the strikers today. There were no indications, however, that the appeal would have any effect and others became effective today for the additional patrol of four companies of the State militia.

Their first duty was carried on in a peaceful manner and no trouble was reported when the mills opened for operation today.

BY ONE WHO KNOWS.

INSIDE STORY OF LAWRENCE.

Realistic minute is exemplified in the hidden, hunger driven, militia ridden Lawrence, Mass., where the starving families of those who refuse to work ride the bread carts of the bosses and cast meat to their dogs, according to the statement of A. L. Toth, Worcester, Mass., now in this city. Describing the situation of the unorganized cotton manufacturing town, Toth said:

"I will speak of conditions in Lawrence as I found them. I was a foreigner, though I have been naturalized for seven years, and therefore could not take any active part in politics. That district has been represented in the Legislature by a socialist for several years, and two years ago the Democrats had full control of the municipal government, including the mayoralty. The election was such a failure that six months ago the city found itself in an empty treasury, an enormous unpaid bills of $300,000 and an expensive system of debt was due for labor performed on their civic enterprises. They demanded immediate payment. City bonds were unsalable. No bankers could be found who were willing to risk their funds on the credit of the corporation. The city was in bad on account of mismanagement of private trusts, and other officials were to little better than themselves, utterly unable to cope with a situation created by the municipal authorities. A distressful appeal to Gov. Foss resulted in devising some plan or method of meeting the crisis. Though Foss himself, with many Democratic supporters among the textile workers, refused to establish whether there was a "jack-pot" fund, or the actual knowledge of it. It is said only the veracity of a witness is to be attacked by the defense.

The new evidence will be offered before the committee after the examination of Senator Lorimer is finished next week. It is expected the witness chair on Monday afternoon and probably will claim the money by Wednesday.

DIRECT NEW DIRECTORS.

Sierra Madre Club elected the directors last night: John C. A. Elder, T. A. Johnson, O'Donnell, H. W. Mudd, Tim C. M. White, C. J. Burns, J. F. Lucey, F. G. Tyrrell, George Mack, E. A. Montgomery, George L. Knight and S. A. [illegible].

TWO RIBS FRACTURED.

Peter Kelnoff, a teamster of No. [illegible] Aliso street, sustained a fracture of two ribs yesterday afternoon when his team ran away at No. [illegible] street. He was treated at the Receiving Hospital.

STATION FORTY-SEVEN.

Order was issued yesterday by the Police Department at Washington, establishing station No. 47 at [illegible] South Broadway, effective [illegible].

Steam Trains to Aviation Field.

Leave Southern Pacific Station, Fifth and Central avenue, Los Angeles, daily, January 20 to 28, inclusive, at 9:05 a.m., 11 a.m., 11:20 a.m., 12:01 p.m., 12:20 p.m., 1:00 p.m., 1:20 p.m. Returning leave Aviation Field 4:45 p.m., 5:00 p.m., 5.15 p.m., 6:00 p.m.

Round trip (at ticket offices) thirty-five cents.

Increased car service on Fourth, Fifth and Sixth streets, between Main street and Southern Pacific Station, Los Angeles.

Played.

BLAMES BRITAIN FOR MONARCHY.

Shuster Says England Could Have Saved Persia.

Declares Russia Will Obtain Warm Water Port.

And Then John Bull Will Have a New Issue.

[BY A. P. NIGHT WIRE TO THE TIMES.]

VIENNA, Jan. 20.—"The net result of the British and Russian action in Persia renders a nation which was making progress toward peace and order and building up its finances for the establishment of a constitutional government, a land of chaos and anarchy, without prestige among its own people, and, in addition, has meant the sacrifice of hundreds of innocent lives."

This statement was made today by W. Morgan Shuster, the American who was dismissed as Treasurer-General of Persia recently, and who has just arrived here.

MOHAMMEDANS AROUSED.

"The Mohammendan people," continued Mr. Shuster, "are further aroused against the Christian nations. Great Britain and Russia, far from being on a more solid basis of friendship, are now face to face on opposite sides of a disorganized territory.

"The Russian and British legations are the real governing forces in Persia. They are acting through a directory of seven Persians in order to avoid international responsibility, but morally they are responsible for the destruction of Persian nationality, when it gave promise of establishing a stable constitutional government.

"The seven men who are nominally governing Persia are without character or reputation. They do not command the slightest respect of their countrymen and would not exist a day without the protection of the Russian and British legations.

RUSSIAN FORCES.

"Russian forces and influences are steadily advancing southward, and unless there is a break in the present trend of events, the realization of Russia's dream of a warm water port is a matter of only a few years. Great Britain will then be confronted with a living Russo-Indian frontier problem.

"The past year's action of the European nations in Morocco, Tripoli and Persia does not encourage the hope of international peace. The fact that the Mohammedans have been driven to the wall renders future retaliation inevitable. The most regrettable feature of Persia's dismemberment is the fact that it might have been entirely prevented had Great Britain frankly objected at the beginning to Russia's flagrant violation of the Anglo-Russian agreement, commencing with her claim last summer, of the right to veto appointments of Persian officials, and culminating in the dispatch of her army into Persia on the false pretext that a Persian official had printed a pamphlet criticising Russia's previous action in Persia.

SPLIT ON ALDRICH BILL.

Congressman Vreeland Defends and Former Secretary Shaw Attacks It in New York Addresses.

[BY A. P. NIGHT WIRE TO THE TIMES.]

NEW YORK, Jan. 20.—Representative Edward E. Vreeland, vice-chairman of the National Monetary Commission, defended the proposed Aldrich currency bill, and former Secretary of the Treasury Leslie M. Shaw attacked it, in addresses today at the Republican Club.

"I may say," declared Mr. Vreeland, "that after three and one-half years of discussion and study of the proposed system, the man who now disagrees with it entirely should be prepared at least to submit something better.

"The trouble is our present system falls apart when panics are impending and each unit must take care of itself. We want co-ordination and uniformity. We now lack leadership in our fiscal policy. This was shown in the panic of 1907."

Mr. Shaw announced himself opposed to the proposed national reserve association. He said the same influences which dominate the monetary plan at present now dominate the financial interests of the country, and that continued domination of the system by Wall street would be assured through the plan of scattering the stock of the central reserve association over the country.

GOVERNMENT OWNERSHIP.

Wisconsin Man Introduces a Bill for the United States to Take Over the Telegraphs.

[BY A. P. NIGHT WIRE TO THE TIMES.]

WASHINGTON, Jan. 20.—Representative Cary of Wisconsin, Republican, today introduced a bill providing for government ownership of telegraph lines, a project recently urged by Postmaster-General Hitchcock. It was referred to the Postoffice Committee.

The bill places the telegraph systems under the supervision of the Postoffice Department in charge of a commissioner of telegraphs.

It provides that the Interstate Commerce Commission appraise at their bona fide market value all the telegraph properties engaged in interstate commerce, the Attorney-General then to begin condemnation proceedings.

The measure stipulates that wages should not be increased more than 15 per cent. over those paid the year preceding government acquisition, and would bar any immediate decrease of telegraph tolls.

BELLS ON BRIDEGROOM.

GEORGETOWN (Col.) Jan. 20.—[By A. P. Night Wire.] When Mr. and Mrs. George E. Lake, recently married, returned here today after a short honeymoon they were met at the station by twenty men. They fastened cow-bells to Lake's ankles and body. A heavy chain was placed about his neck and handcuffed on his wrists. He then was chained to the end of a dray and marched through the principal streets. Later he was harnessed to a burro cart and compelled to haul his wife through the business portion of the town. Chief Fred Parker of the volunteer fire department, of which Mr. Lake is a member, headed the procession with a band of twenty pieces.

CATCHES THIEF ON FISH HOOK.

San Francisco Cop Does the Jules Verne Stunt on a Pilferer.

[A. P. NIGHT WIRE TO THE TIMES.]

SAN FRANCISCO, Jan. 20.—Fishing for thieves with a hook and line is the latest innovation in the San Francisco police department. Patrolman Louis Cornelius, an enthusiastic angler, conceived the idea. Arming himself with a hook and line, the policeman baited a trout fly with a newspaper and waited in the vestibule of a residence on his beat early today. Presently he had a vigorous "bite" and upon opening the door found Charles Allen leaving with the newspaper "bait." The thief was lodged in jail.

Anxiety.

AWAIT WORD OF SOUTH POLE.

MAYBE CAPT. SCOTT HAS ARRIVED AT THE GOAL.

New York Geographers Are Reported to Be Lying Awake Nights in Expectation of Intelligence that a Briton Has Finally Got to the Bottom of the World.

[BY A. P. NIGHT WIRE TO THE TIMES.]

NEW YORK, Jan. 20.—Officials of the Geographical Society and various similar organizations interested in polar explorations are awaiting word from Capt. Robert Falcon Scott, who expected to reach the South Pole on Christmas Day, and they believe that when he announces the result of his British Antarctic expedition, it will be to say that his quest was successful.

Lieut. Shackelton reached the farthest south on January 9, 1909, ninety-seven geographical miles away from his objective point, and then turned back only because he ran short of provisions.

Capt. Scott had 750 miles to cover from his winter quarters, to reach the pole. His journey consisted of a dash across the comparatively level ice to the ice barrier, then up the glacier's side to the plateau, some ten thousand feet above sea level, and then to the pole.

The Scott expedition was outfitted as no other exploration was equipped before. The British government subscribed $150,000 to the fund and the British public contributed an equal amount. Accompanying him, in addition to a picked crew, were five lieutenants of the royal navy, two surgeons, and three biologists.

Three motor sledges were carried in the hold of his vessel, seventy tons of provisions, 130 dogs and thirty Siberian ponies.

LA FOLLETTE IS COMING.

He May "Touch" the Pacific Coast, But the Pacific Coast Won't Mind it Much.

[BY A. P. NIGHT WIRE TO THE TIMES.]

CHICAGO, Jan. 20.—Senator La Follette will take his Presidential candidacy west, possibly as far as the Coast on a trip that will start early in March. Plans for the trip are now being perfected in the La Follette headquarters, here.

"It is more than likely the Senator will touch the Pacific Coast," said Robert M. Buck, secretary of the La Follette committee today. "But even if he should fail to go that far it is certain he will be heard in the Dakotas, Iowa, Kansas, Nebraska and Okahoma.

The Senator is said to be anxious to get his campaign under way in Kansas, which State he regards as highly favorable to his candidacy.

ANOTHER BLUE SUNDAY.

Only the Graveyards and Flower Shops Will be Open in Salt Lake City Today.

[BY A. P. NIGHT WIRE TO THE TIMES.]

SALT LAKE CITY, Jan. 20.—Citizens of Salt Lake are facing the privations of another "blue Sunday" tonight. The commission government, heedful, perhaps, of the predictions that their policy will make Salt Lake a dead town, have exempted flower shops from the operation of the Sunday closing rules, thus permitting the proper arrangement of funerals. Other lines of business, including cigar stands, markets, bakeries and barber shops are outside the pale of the law.

The sale of candy was permitted last Sunday. Under cover of this exemption, certain dealers, it is alleged, sold peanuts. The grocers claim that the peanut is a variety of bean and that beans in cans are as legitimate objects of sale as beans in shells. The bean question will not be brought into the courts until after the hearing of a test case on the right of the commission to close cigar stands, which will be tried next week.

CHURCH JOLTS COAL MEN.

Opens Yard and Sells Coal for Ten Cents a Basket, Where Dealers Have Been Charging Thirty.

[BY A. P. NIGHT WIRE TO THE TIMES.]

CHICAGO, Jan. 20.—Coal dealers in the West Side tenement district have cut their prices for fuel delivered in baskets, in half, as a result of the establishment of a small coal yard by the Episcopal Cathedral, at which coal was sold for 10 cents a basket. Dealers previously sold it at 25 and 30 cents a basket.

Steam Trains to Aviation Field.

Leave Southern Pacific Station, Fifth and Central avenue, Los Angeles, daily, January 20 to 28, inclusive, at 9:05 a.m., 11 a.m., 11:30 a.m., 12:01 p.m., 12:30 p.m., 1:00 p.m., 1:30 p.m. Returning leave Aviation Field 4:45 p.m., 5:00 p.m., 5:15 p.m., 6:00 p.m.

Round trip (at ticket offices) thirty-five cents.

Increased car service on Fourth, Fifth and Sixth streets, between Main street and Southern Pacific Station, Los Angeles.

COUGHS, COLDS, CATARRH CROUP and CATARRHAL DEAFNESS

Hyomei Will Give Satisfaction in Any of the Above Named Diseases, or Money Refunded. Just Breathe It,—No Stomach Dosing.

Good for Men and Women; Boys, Girls and Little Children.

Do as Mrs. Fred Robinson, Hartwick, N. Y., R. F. D. 2, writes she did. Read: "I have a HYOMEI outfit and use it for my little girl. She has always had such stubborn colds that we were badly frightened whenever she caught one. We never could get anything that would break up her cold until I purchased HYOMEI. Now, I don't worry any more when we have it in the house. You can use this letter if you like, for I certainly think it saved its cost many times in doctors' bills."

HYOMEI is made of purest Australian Eucalyptus and Listerian Antiseptics. It does not contain a particle of cocaine, opium or other injurious drug.

Breathe it for colds, coughs, catarrh, croup, catarrhal deafness and bronchitis and the soothing antiseptic air will quickly heal the soreness and banish all misery. HYOMEI outfit, including inhaler $1.00, extra bottles 50 cents. Sold by druggists everywhere.

MANCHUS ARE OUT.

(Continued from First Page.)

ters in the city. There were no indications of hostility on the part of the population. The whole city remains quiet.

SUN WOULD RETIRE TO HELP MATTERS.

[BY A. P. NIGHT WIRE TO THE TIMES.]

SAN FRANCISCO, Jan. 20.—Dr. Sun Yat Sen announced yesterday he was willing to withdraw from the Presidency of the republic in favor of Yuan Shi Kai, according to a telegram received by the Chung Sai Yat-po, a Chinese daily newspaper here, today. The cablegram, dated Hongkong, said President Sun would step aside immediately after the abdication of the throne.

Prominent Chinese here for the most part strong supporters of Dr. Sun, do not doubt the authenticity of the Hongkong report, as they declare the republican leader has in the past announced his willingness to yield his claims to the Presidency if it should be found expedient.

Another cablegram received by the same paper told of the plundering of a large steamer en route from Canton to the town of Chen Sha, by pirates. Many registered packages of foreign mail were said to have been taken.

PEKING HEARS OF INTERVENTION.

[BY A. P. NIGHT WIRE TO THE TIMES.]

PEKING, Jan. 20.—It is unlikely the foreign powers will permit the latest demands of the republicans, which include the abdication of the throne, the surrender of its sovereign powers, the exclusion of the Manchus from participation in the provisional government and Premier Yuan Shi Kai's elimination from the provisional government until the republic has been recognised, to be fulfilled without protest. It is even possible there will be intervention.

Should the throne comply with the republicans' ultimatum and abdicate without delegating any authority over the northern provinces, the foreign legations here fear chaos will ensue and foreign lives will be endangered in the interim.

The Chinese soldiers hitherto loyal to the imperial government might transfer their allegiance, but the Manchu soldiers, forming a majority of the imperial army in and near Peking, may be expected to fight. It is a question whether or not Yuan Shi Kai will be able to restrain them in event of abdication.

The foreign legations have no desire to transgress neutrality. They seek only to prevent the northern provinces being left to the mercy of the lawless soldiery.

The republican ultimatum promises that President Sun Yat Sen will retire from his position and that Yuan Shi Kai, although he will not be permitted to have control of the provisional government, shall be nominated for permanent President of the republic.

FAMINE IN CHINA SOMETHING APPALLING.

[BY A. P. NIGHT WIRE TO THE TIMES.]

WASHINGTON, Jan. 20.—The American Red Cross has received through the State department and through C. D. Jameson, its own representative in China, who recently traversed the famine district, information revealing appalling conditions of starvation and suffering. It is estimated approximately 2,500,000 persons will be in dire need of help before a new crop of grain can be harvested.

The unsettled conditions in China will prevent the government from affording the relief ordinarily it would provide. The Red Cross has been assured the actual work of relief can be carried on without interruption and that the relief operations will be the co-operation of both Imperial and revolutionary authorities.

Relief measures are under the control of the Central China Famine Relief Committee, of which Rt. Rev. Bishop F. R. Graves of Shanghai is chairman, and many prominent Americans and Europeans are members. A plan of relief by which the Chinese famine sufferers will be employed in rebuilding broken dikes and roads, has been put into operation with the promise of good results.

Any contribution of money for the famine sufferers will be accepted by the treasurer of the American Red Cross at Washington and promptly forwarded by cable to the relief committee at Shanghai.

Sees Only Uncertainty Ahead.—

BOSTON, Jan. 20.—[By A. Night Wire.] "Much uneasiness is felt as to the political conditions of this country," says a dispatch received today by the American Board of Foreign Missions, from the Rev. Howard S. Galt, missionary at Peking. Continuing the dispatch says: "It is uncertain what will be done. Union College of Liberal Arts, Tung Chow, has been dismissed. Missionaries are remaining at the station. There is no apparent danger."

Will Wonders Never—

TIGHT SKIRT AND PICTURE HAT TABOO BY WOMEN.

ONTARIO, Jan. 20.—Women of the Southland in the tenth annual convention of the California Federation of Women's Clubs, in their closing session yesterday placed the tight skirt and the picture hat under the ban and also decried the tendency of writers for the press to feature the dress part of their gatherings.

The resolution tabooing the extremes of dress was but one among eleven passed yesterday by the convention, and it was far from being passed without a dissenting voice. In fact, there were those who were of the opinion that the resolution did not carry, but as Mrs. Ella L. Westland, the district president, announced its passage without hesitancy, nothing more could be done. The president did, however, warn her sisters to have a care how they voted before she called for the ayes and noes.

The resolution follows: "Resolved, that we repudiate the prevalent thralldom of fashions that make women ludicrous and unwomanly, and commend the independent spirit of those who refuse to be bound by tight skirts and topped by unwieldy headgear. Moreover, we regret the tendency on the part of some writers in the public press to emphasize these features of our gatherings."

Among other things, the women indorsed the election of women officials in the cities of Southern California and urged that at least one woman be placed on each school board and that the women voters see that this is done. They urged that women be appointed on the boards of State institutions, and the movement for social hygiene be pushed, indorsed the movement for the erection of a peace monument at the entrance to the Panama Canal and the action of the San Diego W.C.T.U. in asking the directors of the Panama-Pacific Exposition to put liquor under the ban on the fair grounds.

A resolution was also passed urging the women's clubs of the Southland to co-operate with the various chambers of commerce in attracting visitors to the biennial in San Francisco next June to stop off in the southern part of the State.

ONTARIO HIGH WINS.

The Ontario High School today practically cinched the Citrus League championship cup for boys' basketball for the second year in succession when they defeated Riverside High in one of the swiftest basketball games ever witnessed on the local courts this afternoon.

Ontario has this year defeated Pomona, Chino, Colton and Riverside, while the last-named team has defeated San Bernardino, Redlands and Colton by one-sided scores, thus leaving the two teams playing today practically the only ones in the race for the championship.

The game was a fierce one from the start. The Riverside team started in with a rush that nearly carried the locals off their feet, and for a time the visitors took the lead. Ontario succeeded in overtaking her adversary, however, before the end of the first half, at which time the score stood at 14 to 12 in favor of the locals. In the second half the Riverside team showed signs of fatigue, scoring but six more points, while Ontario scored at will, leaving the final result 27 to 18 in Ontario's favor.

The line-up was as follows: Ontario—forwards, Friend, Murray; center, Magee; guards, Siemon, Ogden. Riverside — forwards, Broadman, Cummins; center, Freeman; guards, Dahalgrea, Strong.

Mrs. I. W. Miller of this city was today appointed to the position of deputy County Clerk, County Clerk Charles Post journeying from San Bernardino for the purpose of making the appointment.

WHY GARY RESIGNED.

Quits Two Directorates Because of Criticism Before the House Steel Trust Committee.

[BY A. P. NIGHT WIRE TO THE TIMES.]

NEW YORK, Jan. 20.—Referring to the affairs of the American Steel Foundries Company, from whose directorate he recently resigned, Judge Gary, chairman of the United States Steel Corporation, said today:

"I have not disposed of any stock and am a holder of a large amount. I have confidence in the company and its management. I understand its business is increasing and its prospects are very good.

"I retired from the board not because of any dissatisfaction, but for personal reasons."

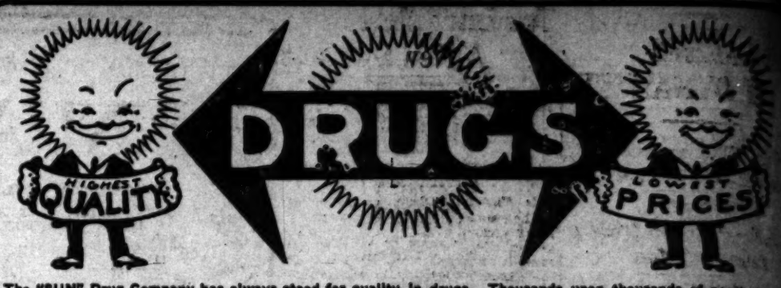
From other sources it was learned that criticism before the Stanley Congressional Committee and other committee had an influence on Mr. Gary's action in retiring from the Allis-Chalmers and Steel Foundries boards.

LEEDS BOY LOCATED.

Son of the "Tin Plate King" Lives In State Near New York And Has About a Score of Servants.

[BY A. P. DAY WIRE TO THE TIMES.]

NEW YORK, Jan 20.—Nine-year-old Bateman Leeds, son of the late "Tinplate King" William B. Leeds, is living in solitary state near here on his mother's estate with a governess, housekeeper and fifteen servants to meet his slightest wish. It was thought that the boy, who is heir to $40,000,000, was traveling with his mother in Europe. Each day the boy drives to a private school near here and then drives home again, after which he drives out behind a team of fast bays with a coachman and footman. Under his mother's orders, the boy, wherever he goes, is kept under the strictest surveillance and he is never permitted to leave the carriage. Mrs. Leeds keeps in touch with the lad almost daily through cable messages and is kept posted as to his physical condition and progress in school.



The "SUN" Drug Company has always stood for quality in drugs. Thousands upon thousands of people have learned that here they can buy safe in the knowledge that it is impossible at any of our stores to obtain anything that does not reach the very highest standard of merit. And our prices, too, are always lower for QUALITY GOODS. Read the list below—and always remember that every item comes up to the "SUN" mark of quality.

Here Are the Specials That Really Will Save You Money

2-qt. Hot Water Bottle, guaranteed 6 months	93c	50c Hensford's Acid Phosphate, "Sun" price	37c	25c Lane's Tea "Sun" price	17c
Woodbury's Facial Soap, "Sun" Price	16c	15c Belladonna Porous Plasters, "Sun" price	11c	50c Ingram Milk Weed Cream, "Sun" price	49c
10c Writing Tablets, "Sun" price	7c	Pt. Norwegian Cod Liver Oil, "Sun" price	43c	25c Bathasweet, "Sun" price	19c
25c Parker Pray's Enamel "Sun" price	19c	10c Chloride of Lime, "Sun" price	7c	Eucasseptine Tooth Powder, large size, "Sun" price 2 for	25c
50c Ongaline, "Sun" price	39c	25c White Pine and Tar, "Sun" price	17c	15c Violet Valley Talcum, "Sun" price	11c
25c Tetlow's Gossamer Face Powder, "Sun" price	18c	25c Witch Hazel, "Sun" price	17c	Pinaud's Vegetal Lilac, "Sun" price	65c
50c Pinaud's Eau de Quinine, "Sun" price	39c	25c Spirits of Camphor, "Sun" price	17c	25c Violet Ammonia, "Sun" price	17c
25c Colgate's Tooth Powder, "Sun" price	15c	25c Tincture of Arnica, "Sun" price	17c	10c Emery Boards, "Sun" price	7c
50c Java Rice Powder, "Sun" price	33c	10c Cream of Tartar, "Sun" price	17c	50c Rubber Gloves, "Sun" price	37c
25c Winslow's Soothing Syrup, "Sun" price	19c	1 lb. Powdered Alum, "Sun" price	7c	Small size Horlick's Malted Milk, "Sun" price	49c
25c Mentholatum, "Sun" price	17c	50c Listerine, "Sun" price	39c	Pear's Soap, "Sun" price	13c
25c Kondon's Catarrh Jelly, "Sun" price	17c	$1 S. S. S., "Sun" price	73c		

No. 1—Cor. Second and Broadway.
No. 2—325 S. Broadway.
No. 3—Cor. Second and Spring.
No. 4—Cor. Fifth and Broadway.

The Sun Drug Co.

MAIL ORDER AND WHOLESALE DEPARTMENT, 300 N. Los Angeles St.

Life's Seamy Side.

LIPS SEALED WITH MURDER.

Headless Body Found at St. Louis Is Identified.

Belongs to Important Witness in Murder Trial.

Was Called Back by Defense to Testify Tomorrow.

[BY DIRECT WIRE TO THE TIMES.]

ST. LOUIS, Jan. 20.—[Exclusive Dispatch.] That the headless body found in a trash pile Friday morning in the rear of No 1122 North Ninth street is that of Salvatore Leoni, and that he was murdered to prevent him from testifying for Tony Sansone, who will be tried Monday for the alleged killing of Joseph Camarata in September, 1910, was fully established by detectives late this afternoon. The identification of the dead man was the result of a report sent to the police today that Leoni had not been seen since Thursday. The report was made by Sansone, who had imported Leoni to St. Louis from Kansas City to testify in his behalf.

Sansone feared that his witness had met with foul play. A search of the rooms which Sansone occupied revealed the clothing by means of which the dead man's identity was established. The trousers corresponded in cloth with the half coat found on Leoni's body and established the first clew. Later several pieces of underwear and a pair of socks like those worn by Leoni were found in the room.

Leoni arrived in St. Louis from Kansas City Thursday. Owing to threats that had been made on his life in the event that he testified in the trial, Sansone had sent him to Kansas City for safety. A week ago Sansone wrote him and asked him to come here, as the case was due to be called Monday.

CLING TO THE RIGGING.

Crew of Sunken Schooner Remain Aloft Thirty Hours in Stinging Cold Before Rescue is Effected.

[BY A. P. DAY WIRE TO THE TIMES.]

NORFOLK (Va.), Jan. 20.—After clinging for more than thirty hours to the masts and rigging of their sunken vessel, the four remaining members of the crew of the three-masted schooner Harry Prescott were rescued today by the revenue cutter Itasca, which proceeded to Wilmington, N. C.

The four men were nearly exhausted. After resting for a while on the jib boom of their vessel late yesterday they were compelled at nightfall to take to the rigging again, and there lashed themselves for a night that proved to be one of great suffering, in the face of a severe northwest wind that carried the temperature below freezing.

The Prescott, bound for Wilmington, N. C., with a cargo of salt, struck Thursday night on the inner Diamond Shoals when her master mistook the Hatteras light for the Diamond shoals lightship.

It was a battle for life from the start for the seven members of the schooner's crew. The men were without food and drink from midnight Thursday until their rescue.

Capt. V. R. Philbrook, Mate T. S. Smith, and Steward G. O. Robbins cast themselves into the seas from the masts of the Prescott and were rescued by life savers. Philbrook's condition is serious.

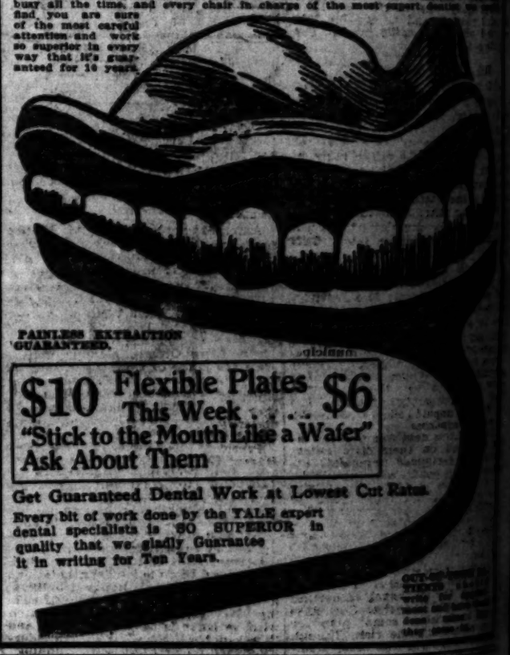
The Itasca arrived off Hatteras at 9 o'clock last night, but it was found impossible to reach the shipwrecked mariners until daybreak, when volunteers from the Itasca, assisted by life savers, took the men off the wreck.

YALE DENTISTS

Open Sundays, 9 to 12.
Third Floor, Parmalee-Dohrmann Bldg.
444 S. BROADWAY. Open Evenings

8. Over 100,000 pleased patrons, and adding at the rate of 600 or more every month. Finest dental work at lowest cut rates!

That sounds almost incredible, doesn't it? Yet it's exactly what the popular YALE dental offices is absolutely sure of. With a modern equipment, busy all the time, and every chair in charge of the most expert dentist to satisfied, you are sure of the most careful attention and work so superior in every way that it's guaranteed for 10 years.



PAINLESS EXTRACTION GUARANTEED.

$10 Flexible Plates $6
This Week . . . .
"Stick to the Mouth Like a Wafer"
Ask About Them

Get Guaranteed Dental Work at Lowest Cut Rates.

Every bit of work done by the YALE expert dental specialists is SO SUPERIOR in quality that we gladly Guarantee it in writing for Ten Years.

Sensational.

EVIDENCE GATHERED BY BURNS IN LORIMER CASE.

[BY A. P. NIGHT WIRE TO THE TIMES.]

WASHINGTON, Jan. 20.—Developments more or less sensational, about to take place in the Lorimer case, will disclose that William J. Burns, the detective, who built up the evidence around the McNamara dynamiters, has been at work for at least three months gathering evidence to be presented next week to the committee investigating the election of the junior Senator from Illinois.

Detective Burns was employed for about a month by the Senate Committee and later was engaged by the interests fighting to unseat Senator Lorimer. The committee discontinued his services, according to members today, because of the almost prohibitive expense. It is reported that the end sought by the anti-Lorimer interests is the impeachment of a certain witness, who gave evidence in Senator Lorimer's defense relating to the alleged statements of C. F. Wiehe, a brother-in-law of Edward Hines, that a "jack-pot" fund of $100,000 was used to "put Lorimer over."

In substance Burns is declared to have represented to the committee that he was prepared to offer evidence that one of the witnesses who testified in regard to this incident had confessed he was paid $1500 to lie to Washington. A phonographic method by which Burns obtained the alleged confession is also said to have been laid before the committee. Burns came to Washington last Tuesday and remained until Wednesday night. His report was communicated to some of the members of the committee and it is said later was laid before the committee in executive session.

It is not claimed the evidence Burns promised to produce is intended to establish whether there was a $100,000 "jack-pot" fund, or that anyone had knowledge of it. It is said only the veracity of a witness for the defense.

The new evidence will be laid before the committee after the examination of Senator Lorimer is finished next week. It is said that the witness chair on Monday morning and probably will follow money by Wednesday.

PRESCRIPTION FOR BACKACHE.

One of the Best Known in the Profession for Kidney and Bladder Troubles.

"Half ounce fluid extract half ounce Murax compound, ounces good pure gin. Shake the tle well each time and use in doses of one or two teaspoonfuls after each meal and at bed-time. These ingredients can be mixed or compound by your druggist.

Backache, frequent or painful urination and rheumatic pains are symptoms of kidney and bladder disorders that usually terminate in Bright's disease of the kidneys. The above prescription is known for its quick and permanent results.

FOR RHEUMATISM WEAR Electropoise NO CURE

Labor.

FIND CACHES OF DYNAMITE.

Striking Mill Operatives Say that It Was Planted.

A Number of Arrests Made in Lawrence, Mass.

Employer Appeals to Men to Return to Work.

[BY A. P. NIGHT WIRE TO THE TIMES.]

LAWRENCE (Mass.) Jan. 20.—The discovery today of three lots of dynamite with fuses and caps and the resulting arrest of several persons are followed by the military and police authorities as lending weight to fears of attempted destruction of mill property in connection with the textile strike.

Tonight in a cobbler shop a bundle containing six sticks of dynamite and seven caps was found. The proprietor stated that the bundle had been left by a strange man. He was taken to the police station.

A house in the Syrian colony held the first lot of dynamite discovered. Five residents were arrested. The second lot was found in a cemetery, lying on the snow.

FIFTEEN STICKS.

In this were fifteen sticks of dynamite with eighteen percussion caps. The first bundle contained seven sticks.

Through Jose Ettor, their leader, the Union strikers tonight issued a statement charging that the dynamite was "planted."

Those under arrest are Sarris Magaffer, a tailor, in whose room dynamite was found and a union strike leader; Joseph Assaf, Trinidad Boshon, Edward; David Roshed, David Bishara, Fishkill, N. Y., Miss Zekia, Rashell and Miss Mary Swizy.

The authorities learned dynamite had been brought into the city and was today located in a closet in Assaf's house.

MAKES AN APPEAL.

The appeal by William H. Wood, president of the American Wool Company, the principal corporation affected by the mill operatives striking, to the striking employees to return to work pending when conditions warranted he would recommend an increase in wages, was the subject of discussion among the strikers today. There were no indications, however, that the appeal would have any effect.

It became effective today for the first time a patrol of four companies of the State militia.

Patrol duty was carried on in a peaceful manner and no trouble was reported when the mills opened for operation today.

BY ONE, WHO KNOWS.

INSIDE STORY OF LAWRENCE.

The realistic misrule is exemplified in the hidden, hunger driven, militia ridden Lawrence, Mass., where the starving families of those who refuse to work ride the bread carts of relief intended for those who have not and can pay for their food, according to the statement of A. L. Taft, a visitor, Mass., now in this city, describing the situation of the unorganized manufacturing town. Taft says:

"The mill operatives of Lawrence are foreigners, though voters and active in politics. That district is represented in the Legislature by a Socialist, for several years. Only two years ago the Socialists elected the control of the municipal government, including the mayoralty. Their success was such a failure that within six months ago the city came to an empty treasury, no money to pay the unpaid bills of $350,000 for expenses.

"The payment of this debt was due to increased taxes on their civic enterprises. The city demanded immediate action. City bonds were unsalable. Business could be found who were willing to risk their funds on the credit of the corporation. The mayor was in jail on account of misuse of private trusts, and other officials were in little better.

"Finding themselves utterly unable to cope with a situation created by the municipal authorities' unsuccessful appeal to Gov. Foss for aid in devising some plan for the purpose of meeting the crisis. Though he had himself, with many Democratic supporters among the citizens, urged the Governor refused to aid in restoring the city's credit except on condition that the discredited officials resign. This unpalatable condition having been rejected the State left the town to shift for itself. At last the patriotism of local bankers led them to pay the outstanding bills, under stringent agreement that part of the Socialist officials' pet schemes would be checked. Further indebtedness incurred. The present strike is due to a reduction of wages coincident with a reduction of the working hours of women and minors in accordance with the new statute. The manufacturers pay the same rate per hour, but the strikers demand the same weekly stipend for 54 hours. I understand that 500 Americans are in the 10,000 strikers. The authorities having failed to protect and protect the workers from the Governor has detailed for those purposes."

DIRECT NEW DIRECTORS.

The Sierra Madre Club elected the new directors last night: John A. Elder, T. A. Johnson, C. A. Elder, T. A. Johnson, O'Donnell, H. W. Mudd, Tim C. C. White, C. J. Burns, Thomas J. P. Lucey, F. G. Tyrrell, George Mark, E. A. Montgomery, George L. Knight and E. A.

TWO RIBS FRACTURED.

Fred Reinoff, a teamster of No. 1220 Main street, sustained a fracture of two ribs yesterday afternoon when his team ran away at No. 1000 Main street. He was treated at the Receiving Hospital.

CARRIED FORTY-SEVEN.

A writ was issued yesterday by Sheriff Department at Washington Boulevard station, No. 47 at 1:30 South Broadway, effective

Steam Trains to Aviation Field.

Leave Southern Pacific Station, Fifth and Central avenue, Los Angeles, daily, January 20 to 28, inclusive, at 9:05 a.m., 11 a.m., 11:30 a.m., 12:01 p.m., 12:30 p.m., 1:00 p.m., 1:30 p.m. Returning leave Aviation Field 4:45 p.m., 5:00 p.m., 5:15 p.m., 6:00 p.m.

Round trip (at ticket offices) thirty-five cents.

Increased car service on Fourth, Fifth and Sixth streets, between Main street and Southern Pacific Station, Los Angeles.



...is upon thousands of people have ...t any of our stores to obtain any... prices, too, are always lower for ... item comes up to the "SUN"

...als
You Money

25c Lane's Tea "Sun" price 17c
60c Ingram Milk Weed Cream, "Sun" price..... 40c
25c Bathasweet, "Sun" price 19c
Eucaseptine Tooth Powder, 25c size, "Sun" price 2 for 25c
15c Violet Valley Talcum, "Sun" price 11c
Pinaud's Vegetal Lilac, "Sun" price 65c
25c Violet Ammonia, "Sun" price 17c
10c Emery Boards, "Sun" price 7c
50c Rubber Gloves, "Sun" price 37c
Small size Horlick's Malted Milk, "Sun" price 40c
Pear's Soap, "Sun" price 13c

...gCo.
No. 5—Cor. Temple and Belmont.
No. 7—Pasadena.
No. 8—Redlands.
No. 9—Cor. Seventh and Olive.
Los Angeles St.

DENTISTS
Open Sundays, 9 to 12.
...d Floor, Parmelee-Dohrmann Bldg., ...S. BROADWAY. Open Evenings ...d adding at the rate of 1000 new ...rk at lowest cut rates!
...Yet it's exactly what every patient at ...ntal cost of. With a six-chair business ...ge of the most expert dentist we could



...tes $6 ...a Wafer"
...t Lowest Cut Rates.
...expert ...OR in
OUT-OF-TOWN PATIENTS should write for appointment and have work done same day you come in.

...THERED BY ...LORIMER CASE.
...RE TO THE TIMES.]
...establish whether there was a $100,000 "jack-pot" fund, or that Lorimer had knowledge of it. It effects also ...ly the veracity of a witness called by the defense.
The new evidence will be laid before the committee after the cross-examination of Senator Lorimer is finished next week. He will become the witness chair on Monday afternoon and probably will finish his testimony by Wednesday.

PRESCRIPTION FOR BACKACHE.
One of the Best Known in Medical Profession for Kidney and Bladder Troubles.
"Half ounce fluid extract Buchu; half ounce Murax compound; six ounces good pure gin. Shake the bottle well each time and use in doses of one or two teaspoonfuls after each meal and at bed-time." These ingredients can be mixed or supplied by any druggist.
Backache, frequent or highly colored urination and rheumatic pains are symptoms of kidney and bladder disorders that usually terminate in dreaded Bright's disease or diabetes. The above prescription is known to give quick and permanent results.
FOR RHEUMATISM WEAR
Electropodes
NO CURE ALL SWINDLERS NO PAY

Labor.

...ND CACHES OF DYNAMITE.

...ing Mill Operatives Say ...t It Was Planted.

...Number of Arrests Made in Lawrence, Mass.

...ployer Appeals to Men to Return to Work.

[BY A. P. NIGHT WIRE TO THE TIMES.]
...LAWRENCE (Mass.) Jan. 20.—...discovery today of three lots of dynamite with fuses and caps and the resulting arrest of several persons are ...ulted by the military and police ...ation as lending weight to fears ...ipated destruction of mill property in connection with the textile ...

...ight in a cobbler shop a bundle ...taining six sticks of dynamite and ...other was found. The proprietor ...ed that the bundle had been left ...a strange man. He was taken to ...police station.
...found in the Syrian colony held ...ge lot of dynamite discovered. ...e residents were arrested. The ...d lot was found in a cemetery, ...er the snow.

FIFTEEN STICKS.
...ots were fifteen sticks of dynamite with eighteen percussion caps. ...ther bundle contained seven ...

...Joseph Ettor, their leader. ...ese strikers tonight issued a ...ent charging that the dynamite ...planted."
...ten under arrest are Sarris Maher, in whose room dynamite ...found and a union strike leader; ...Assaf, Trinidad Boshon, ...David Roshed, David Bisbara ...Bill, N. Y., Miss Zekia Rashell ...Harry Swizy.
...authorities learned dynamite ...had been brought into the city and ...the latter located it in a closet in ...'s house.

MAKES AN APPEAL.
...issued by William H. Wood, ...t of the American Wool Company, the principal corporation affected by the mill operatives strike, ...striking employees to return to ...promising when conditions warrant he would recommend an increase in wages, was the subject of ...ssion among the strikers today. ...were no indications, however, ...appeal would have any effect. ...became effective today for the ...ional patrol of four companies ...state militia.
...duty was carried on in a ...peaceful manner and no trouble was ...when the mills opened for ...ss today.

THE ONE WHO KNOWS.
...STORY OF LAWRENCE.
...child's misrule is exemplified in ...Lawrence, hunger driven, militia ...Lawrence, Mass., where the ...families of those who refuse ...work rifle the bread carts of ...delivered for those who do ...not pay for their food, according to the statement of A. L. Taft, ...Lowell, Mass., now in this city, ...the situation of the unfortunate manufacturing town, Taft ...

...operatives of Lawrence ...foreigners, though voters ...in politics. That district ...represented in the Legislature ...a Socialist for several years ...one years ago the Socialists ...full control of the municipal ...including the mayoralty. Their ...to show such a failure that ...months ago the city found ...an empty treasury, no ...unpaid bills of $300,000 ...appeared.
...of this debt was due for labor ...on their civic enterprises. ...demanded immediate attention, ...bonds were unsalable. ...could be found who ...to risk their funds on the ...the corporation. The ...is all on account of mismanagement of private trusts, and ...officials were in little better ...themselves utterly unable to cope with a situation created by the municipal authorities ...successful appeal to Gov. Foss ...devising some plan or ...meeting the risis. Though ...himself, with many Democrats among the citizens ...Governor refused to ...the city's credit except ...that the discredited officials. This unpalatable condition ...been rejected the State ...left the town to shift for ...on the patriotism of local ...to pay the outstanding ...under stringent agreement ...of the Socialist officials ...whereas would be checked. ...indebtedness incurred. ...strike is due to a reduction of wages coincident with a ...of the working hours of ...miners in accordance with ...The manufacturers pay ...per hour, but the striking ...the same weekly stipend ...per week as they formerly ...for 56 hours. I understand ...Americans are in-...of 25,000 strikers. The ...having failed to protect the workers ...Governor has detailed ...for these purposes."

...NEW DIRECTORS.
...Madre Club elected the ...directors last night: John ...C. A. Elder, T. A. Johnson, ...H. W. Mudd, Tim ...C. M. White, C. J. Burns, ...J. F. Lacey, F. G. Tyrrell, ...Mack, E. A. Montgomery, ...I. Knight and S. A. ...

...FRACTURED.
...Edsall, a teamster of No. ...street, sustained a ...of the ribs yesterday afternoon ...he was run away at No. ...street. He was treated at ...Hospital.

...FORTY-SEVEN.
...was issued yesterday by ...Department at Washington ...fighting station No. 47 at ...and Broadway, effective ...

...Plane to Aviation Field.
...Station, Fifth and ...Los Angeles, daily, January ...at 7:30 a. m., 11 a.m., 11:30 ...p.m., 1:30 p.m., 3:30 p.m. ...Aviation Field 4:45 p.m., ...p.m. ...thirty-five ...
...corner of Fourth, Fifth and ...Main street and Southern ...Los Angeles.

You Don't Need A New Stomach

You Can Now Look Any Meal Square in the Face, and Then Just "Go For It," If You Take Stuart's Dyspepsia Tablets.

Trial Package Sent Free to Prove it.

The stomach will go on patiently for years enduring abuse, overwork and general ill-treatment. So we're apt to think it can stand anything. But when the stomach does rebel, look out!



"Every Meal Smiles at Me Now Since I've Been Taking Stuart's Dyspepsia Tablets."

The minute the stomach ceases to perform its functions properly the whole body begins to suffer. The food is only half-digested, the body only half-nourished. And the undigested portion of the food ferments and decays, generating nauseating gases which derange the whole system. The eventual result is chronic dyspepsia, heartburn, bad breath, dizziness, flatulency and sick headache.

Stuart's Dyspepsia Tablets instantly relieve all ailments of the stomach and digestive tract. They act quickly, safely and naturally—just like Nature herself. They contain in themselves the elements which go to make up the natural gastric juices. They actually digest the food, relieving the stomach of all the hard work. Stuart's Dyspepsia Tablets are the stand-by of many a doctor in the worst cases of stomach trouble, and they never fail him.

All druggists carry and recommend Stuart's Dyspepsia Tablets. They are sold at 50 cents a box. If you want to try them first, we will send you a trial package free on receipt of your name and address. F. A. Stuart Co., 150 Stuart Bldg., Marshall, Mich.

PRESIDENT SPEAKS.

(Continued from First Page.)

cheers, and his declaration that he was not afraid to express his opinion on popular government in connection with his denunciation of the recall brought the big assemblage to its feet.

Ambassador Jusserand of France spoke on the law's delays, reviewing the attempts to simplify legal procedure. He said he was glad that at last members of the bar themselves were leading in the fight to abolish the delays from which they do not suffer.

PRINCIPLES OF JUSTICE.

Senator Elihu Root, president of the bar association, spoke on the principles of justice and declared that if they are to be subordinated to the majority the liberty of the people would soon be lost.

President Taft arrived from New Haven, Ct., at 6 o'clock in the evening, after attending a meeting of the Yale corporation. He dined with the bar association, and, after the dinner, dropped in upon a gathering of 600 jewelers at the dinner of the Twenty-four-Carat Club and then attended the dinner of the Society of the Genesee, returning later to speak before the bar association. The nearest the President came to anything political in his early speeches was in thanking the jewelers for a gold watch with which they presented him, and it was not certain whether his reference then to "difficulties in running" involved his avoirdupois or politics.

"I brought a watch with me, but it stopped," he told the jewelers. "Your representative has kindly presented me with another, which, up to the present, has run. Whether it is association with me that makes running difficult, I do not know, but up to this time I have been very unfortunate with watches."

Before the Society of the Genesee the President said that New York City would be a bad place if it were not for the men who came from the country.

After his speech before the bar association, the President drove to the train, leaving shortly after midnight for Washington.

PRESIDENT SEES A FIRE AT YALE.

[BY A. P. NIGHT WIRE TO THE TIMES.]

NEW HAVEN (Conn.) Jan. 20.—President Taft "cut" chapel at Yale this morning to go to a fire. That fire was in Old South Middle Hall on the college campus, and did little damage.

The President rose early and dressed and left his hotel to go to college chapel, only a block away. He was passing by Phelps gateway, which is half way along the college street to Battell chapel, when he saw the heavy smoke beating down into the college campus.

With all the ardor of his college days the President joined the rush of under-graduates who were streaming pell mell toward the burning dormitory. He mingled with the crowd of students standing in the back row, and for twenty minutes watched the firemen at work until he saw the red helmets of the fire-fighters poking out of the upper windows. He then walked to chapel, arriving there as President Hadley had concluded his prayer.

The programme of the stay of President Taft at Yale today included attendance at the meeting of the Yale corporation, of which he is a member, and luncheon with President Hadley at the university.

At the corporation meeting was submitted a report of the Yale expedition to Peru.

The Fourth Week of This Vast

ANNUAL JANUARY CLEARANCE SALE

Starts Monday with a budget of Price Inducements destined to promote an equal, if not a greater, stir of enthusiasm than ever, if that is possible. The Third Week closed Saturday with the greatest Furniture Selling Record ever known in this city. Included are:

Hundreds of Articles of Furntiture
Hundreds of Handsome Rugs
Hundreds of Yards of Carpets
Hundreds of Yards of Draperies

REDUCED 10% to 50%

Every Department is comprised; but space only permits bare mention of articles from two:



Our Entire Stock of
Limberts Arts and Crafts Furniture
At 1-3 Off

This comprises the most comprehensive assortment of STRICTLY STANDARD ARTS and CRAFTS Furniture on the Coast. Including:

Rockers, Chairs, Morris Chairs, Book Cases, Library Tables, Sideboards, Settees, Davenports, Writing Tables

During this Sale ONLY at this Phenomenal Reduction.

Rugs & Floor Coverings at Tremendous Savings

Body Brussels Rugs
$11.50 Rugs in the 4.6x7.6 Size $9.75
$21 Rugs in the 6x9 Size $17.65
$30 Rugs in the 8.3x10.6 Size $23.75
$31.50 Rugs in the 9x12 Size $24.75
$47.50 Rugs in the 10.6x13.6 Size $38.65
$55 Rugs in the 11.3x15 Size $42.65

Wilton Rugs
$16.50 Rugs in the 4.6x7.6 Size $11.75
$26.50 Rugs in the 6x9 Size $19.75
$45.00 Rugs in the 9x12 Size $33.65

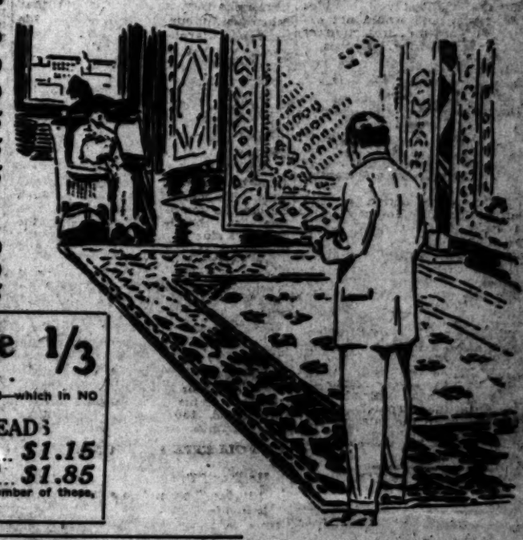
$62.50 Rugs in the 10.6x13.6 Size $48.65
$72.50 Rugs in the 11.3x15 Size $57.65

Seamless Brussels Rugs
$17.50 Rugs in the 9x12 Size $14.65
Extra heavy quality, in a very choice assortment of bright new colorings. Six patterns from which to select.
8.3x10.6 Rugs at $13.65

American Oriental Rugs
At Clean Savings of One-third.
$4.50 Rugs in the 27x50-inch Size $3.00
$5.50 Rugs in the 30x60-inch Size $3.65
$7.50 Rugs in the 3½x6-foot Size $5.00

$9.75 Rugs in the 2½x10-foot Size $6.50
$10.50 Rugs in the 3½x12-ft. Size $7.00
$10 Rugs in the 3x9-foot Size $6.65
$12.50 Rugs in the 3x10-foot Size $8.35
$14 Rugs in the 3x12-foot Size $9.35
$16.50 Rug in the 3x14-foot Size $11

Alamo Art Rugs at Half Price
$9.00 Rugs in the 9x10.6 Size $4.50
$10 Rugs in the 9x12 Size $5.00
$11.50 Rugs in the 10.6x13 Size $5.75



Special Blanket Offer of Great Importance 1/3

Slightly "Handled" Blankets at Clean Cut Reductions of .....

Just because some of the edges of some of these are slightly soiled and show the least signs of having been handled—which in NO way impairs their wear—all must go at this splendid price cut. They include:

$10.50 Blankets at $7.00
$8.75 Blankets at $5.75
$7.50 Blankets at $5.00
$6.00 Blankets at $4.00
$5.00 Blankets at $3.35
$4.00 Blankets at $2.65
$3.25 Blankets at $2.15

ALL other Blankets at Reductions of ONE-TENTH. This comprises many new cases as well as our regular stock.

SPREADS
$1.65 Crochet Spread $1.15
$2.50 Scalloped Spread at $1.85
A limited number of these, so come early.

Don't Fail to See Our Window Display of Blankets

CREDIT IF YOU WANT IT

WE SELL BUCK STOVES Exclusively in Los Angeles. Fredericks Have YOU Seen Our Handsome Furnished Bungalows?

Oldest and Most Reliable House in Los Angeles. Established 1879.

Los Angeles Furniture Co.
420-422-424 South Spring Street

All Go-Carts and Baby Carriages to go at ½ Price

Quick Action.

TILL THE SOIL WITH DYNAMITE.

GIVE DEMONSTRATION OF NEW METHOD AT COLEGROVE.

Exponents of Powder-and-Auger Farming Assert that It Makes for Bigger and Better Crops, in Addition to Reducing Labor of Preparing Soil to Minimum.

"Farming with dynamite" was given a practical and successful test in the presence of leading Southern California orchardists and agriculturists yesterday afternoon at the Schuyler Cole ranch, Colegrove. Over 100 persons witnessed the unique demonstration.

The experiments were made under the supervision of H. D. Gaskill and A. L. Jones of the agricultural department of the E. I. Du Pont de Nemours Powder Company. Others present were Schuyler Cole, Fred Winton Downing, director of the school farm at Whittier; Prof. H. Elton Christie and B. A. Platt, an agriculturist who spent many years establishing farms in China and other countries in the Orient.

The experiments were made solely to demonstrate the utility of dynamite in the treatment of soils so as to render them more productive agriculturally. The theory, as was explained by Gaskill, is that the effect of a dynamite explosion in subsoil is to render it porous and sponge-like, thus conserving moisture and inducing greater and deeper root development, making crops and citrus trees less susceptible to hot, dry spells and greatly increasing the size and yield of their products.

Under the direction of Gaskill, Demonstrator Jones bored seventy holes, three feet deep and three or four feet from the lemon trees in Cole's grove. Half a dynamite cartridge then was lowered into each hole and carefully tamped. The cartridges were exploded at intervals of half a minute. It is possible to wire the cartridges so that the explosions will be simultaneous, but Gaskill asserts that the individual explosions accomplish better results.

The explosions shattered the hard adobe subsoil a radius of five or six feet from the point of the discharge, the hard soil being disintegrated and rendered porous.

The roots of the lemon trees were not disturbed by the explosions. The disruptions hurled the hard soil in some instances thirty feet in the air, but generally the soil was not disturbed more than six or seven feet. The noise from the explosions could not be heard fifty feet away.

The cost of "farming with dynamite and plowing with an auger" is fixed at approximately $18 an acre, and it is said that the treatment need not be repeated for five years or more. Meanwhile, the experts say, the yield because of the dynamite treatment will be increased two and often three fold.

"Dynamite not only saves much labor and time in planting trees, but insures the best growth and largest yields," said Gaskill. "A man will spend an hour digging a tree hole that dynamite will excavate in an instant. The spaded hole will be hard all the way down, making it difficult for the transplanted roots to take hold. This is one of the chief reasons why transplanted trees so often die. A whole row of trees can be excavated in one instant when the dynamite is electrically exploded. The dynamite keeps the ground loose, and free from grubs and kills bugs and insects injurious to plant life.

"When older trees begin to fail it is sometimes of much benefit to detonate a charge of explosives directly under them. This tends to keep the soil open so that it will hold moisture and give the tree roots a chance to spread. The beneficial results from this blasting will not appear in the succeeding crop, but will be manifest in the second and third crops afterward.

"If the soil is inclined to be swampy, heavier charges, detonated deeper in the ground, will break up the lower impervious stratum and permit the surplus water to sink into the earth, where it will be conserved, and afterward given up to the roots of the trees as they require it. Dynamite takes alkali out of the ground.

"Dynamite has been used with wonderful success by farmers in several of the eastern and middle-western States in clearing land, cultivating fruit trees, blasting hard pan, digging ditches and splitting logs, blasting boulders and burning out stumps. The orchardist and farmer are beginning to appreciate the value of dynamite as a labor-saving device and an indispensible factor to improve farm and fruit products."

Messrs. Gaskill and Jones have given several demonstrations on the Pacific Coast during the past few months and intend to devote several weeks of their time to public demonstrations in Southern California.

A Long Head.

BELIEVES TAFT SURE WINNER.

PRESIDENT GAINS SUPPORT BY IMPROVING CONDITIONS.

General Manager of Pennsylvania Lines Says Country Is Flourishing as It Never Has Before—"Steady Application to Business" Is Motto of Success.

"Taft will be nominated and be re-elected. I have been all through the South and the Southwest and while I have not talked much politics I know that the sentiment of the country is for Taft. He is conservative and honest and is trying to benefit the conditions of the people. For that reason he is being supported."

General Manager S. C. Long of the Pennsylvania lines arrived in Los Angeles yesterday after an extended tour of Southern California and gave erpression to the above opinion last night. He is accompanied by his wife and three daughters, Frances, Marion and Helen. After leaving their private car they registered at the Alexandria.

Long, in response to questions, declared that rebating by the railroads in the East was a practice which had long been discontinued.

"The Pennsylvania road has not been in the rebating game for a number of years. Several years ago A. J. Cassett, then president of the road, who is now dead, took a firm stand against rebating and instructed every official of the system to avoid giving a rebate. The Pennsylvania has followed this system and for that reason has nothing to fear from any investigation."

In regard to the financial prosperity of the country Long said:

"This country is flourishing now as it never has before. The fields are blooming and California in particular is showing up as the garden spot of the world. This is my first visit to California and I am delighted with the State and the climate. Good crops mean good business for the railroads. Nowadays the up-to-date railroad man is trying to further the agricultural development of a section of the country knowing full well that upon this development depends the financial prosperity of his road. I am glad to say that my tour of the Southwest has shown me that this part of the country can be depended upon for a large and prosperous crop."

Long, a quiet, self-contained man, began his career in the railway business as an engineer. By perseverance he worked his way up from post to post until he became general manager of one of the greatest systems of railway lines in the world.

"I started as an engineer and I worked my way up by paying attention to my business. The railroad business today offers the same opportunity to every man," said Long yesterday. "All it takes to get along nowadays is a steady application to business. Before long your boss will realize that you are in line for promotion and you will be promoted. Any young man with sufficient enthusiasm and ability can climb to the top."

Manager Long and his family were entertained yesterday by Southern Pacific and Pacific Electric officials. They were shown the orange groves of Southern California and were informed of the wonderful producing wealth of the country.

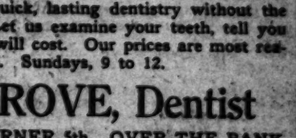
PENNSYLVANIA'S SPECIAL.

The Pennsylvania Society of Southern California will meet at Fraternal Brotherhood Hall, No. 345 South Figueroa street, Tuesday evening. An interesting special programme has been arranged, as follows: Monologue and song, Hernando C. Lee; saxaphone solo, Ida Weber; soprano solo (selected.), Mrs. Vernon J. Barlow; harp solo, sextette from "Lucia," Hazel Schertzinger; piano solo, a "Scherzo" (Mendelssohn,) B Valse in E, Mrs. Hernando C. Lee; humorous talk, H. C. Lee; soprano solo, Mrs. Barlow; harp solo, Hazel Schertzinger. The entertainment is given to the society and its friends by Lehigh county.

HONORED AT WELLESLEY.

Miss Bilence McVey, of this city has been elected to honors by the freshman class at Wellesley.

Our Dental Work



is good, so good that we can guarantee every bit of it. We make thin, tight fitting plates, and we put in teeth without plates; also extract teeth without pain. If you want clean, quick, lasting dentistry without the pain, we can please you. Let us examine your teeth, tell you what you need and what it will cost. Our prices are most reasonable. Hours, 8 to 6. Sundays, 9 to 12.

Dr. COLEGROVE, Dentist
452½ S. BROADWAY, CORNER 5th. OVER THE BANK.

Live Events in the Field of Sport.

Fore, Fore.

PASADENA IS GOLF WINNER.

Defeats San Gabriel Club by Close Score.

Woodcock Beats Johnstone in Exciting Match.

Armstrong Shows Clean Pair of Heels to Wade.

BY ALMA WHITAKER.

The second match in the Southern California Golf League took place on the San Gabriel links yesterday afternoon, when the visiting Pasadena team proved victorious by 2 points.

Unquestionably the most interesting match of the day was that between the best players on each team, H. N. H. Woodcock, captain of San Gabriel, and Hugo Johnstone of Pasadena. Woodcock ultimately won by 3 up and 2 to play, but first-class golf was witnessed on both sides.

Hugo Johnstone stands about 6ft. 4in. in his shoes, with proportionate width, and he started out with a mighty swipe that carried his ball almost on to the first green,a distance of 306 yards, making the hole in an easy three. Par there is 4, so that Woodcock gracefully conceded that note without further argument. The next was a matter of continued brilliance, Mr. Johnstone simply walking in in 4, up on par. That sort of thing is apt to have a weakening effect upon one's opponent, but even with a fight against 3 up at the third hole, Woodcock did not lose his head. From the second on he made the whole of the outward round in fours, and even par for No. 6, is 6—a distance of 474 yards.

At the fourth, Mr. Johnstone had exceedingly bad luck with a most impossible lie, from which he recovered with difficulty, afterwards achieving a wonderful iron shot which drew the admiration of all who witnessed it. But alas, it carried clear over the green into the hazard and this he was punished for a superb shot. At the sixth Woodcock was 1 up, and at the seventh Johnstone holed a shot off the green with his mashie, making the hole in 3, where par is 4. But Wood cock secured the eighth, nineth and tenth. They halved the eleventh in 5. The twelfth went to Woodcock with a particularly good 3, both par and bogey being 6 for this hole. The thirteenth they halved, both achieving the hole in par, for which Woodcock had made a remarkable recovery from te hazard into which a too lengthy tee shot had placed him.

The next holes were also halved, until at the Sixteenth Woodcock holed out in 2, par being 4, thus giving him the match in 3 up and 2 to play.

Their respective cards read as follows:

Woodcock.
Out — 4 5 4 4 4 4 4 4 4
Home —4 5 3 4 4 2 4 4 4

Johnstone.
Out — 3 4 3 5 5 4 3 5 5
Home —5 5 4 4 4 4 4 4 4

After the official match was over they played the remaining holes, and each player was enthusiastic in describing the other as a "good sportsman and a most enjoyable partner to play with."

The next best match was that between E. S. Armstrong, the Coast champion, and Frank Wade, in which the former won by 5 and 4. The outward half was a well-fought even contest, exhibiting very fine play on both sides, in which Frank Wade showed 1 up, but at the turn the champion seemed inspired and made three 3's out of the six holes and doing the other three in par figures. All Frank Wade's steadiness proved unavailing against such a brilliant onslaught.

Young Robert Tatum played a return match against E. R. Williams. It will be remember last week's was carried to the twenty-first hole and won by a putt by Mr. Williams. This week Tatum proved the victor by 4 and 3—a fairly definite decision. It was a good friendly match, which both players seemed to thoroughly enjoy.

J. V. Elliot, also turned the tables on his opponent and won his match against Conde Jones by 3 and 2. Mr. Elliot, is, of course, familiar with the San Gabriel links, being a member of both clubs, and on this occasion, he was playing his usual steady, excellent game, whereas Conde Jones did not appear to be quite up to his usual standard, after the first half.

Franc Q. Wood lost his match after being one up at the turn. He played the first half in good style excelling in driving and making with the accuracy of sound knowledge. But during the second round his strength gave out to some extent and he was unable to maintain his lead. After winning the first three holes in particularly good style, there were many to back Mr. Wood as the winner, but he was eventually beaten by 2 and 1.

Altogether it was a most satisfactory day, which all the players on both sides thoroughly enjoyed. There is an atmosphere about the San Gabriel Club that makes for amiability and good sportsmanship.

The scores were: A. W. Braund beat G. S. McCausland by 4 and 2. A. A. French beat George Cline by 6 and 5. E. S. Armstrong beat Frank Wade by 5 and 4. R. L. Tatum beat E. R. Williams by 4 and 3. H. N. H. Woodcock beat Hugo Johnstone by 3 and 2. J. V. Elliott beat Conde Jones by 3 and 2.

Coulon Is Ready.

CHICAGO, Jan. 20.—[By A. P. Night Wire.] Johnny Coulon, claimant of the bantamweight championship, today ended training for his ten-round contest with Harry Forbes, former champion, which will be decided before a Kenosha (Wis.) club, Monday. They have agreed to weight in at 116 pounds at 6 o'clock. Coulon, it was reported, was below weight.

Welch Has Sprain.

VENICE, Jan. 20.—[Exclusive Dispatch.] Welsh passed the entire day in bed, and indications are that he will be an invalid for several days. His trainers say that what was at first thought to be muscular contraction is nothing more serious than a severe sprain sustained in westling.

DUCK CLUB ORDERS SHOOTING STOPPED.

In the hope that other duck clubs will follow suit, the Bolsa Chica Gun Club yesterday passed a resolution whereby shooting will close on the club preserves February 15 instead of March 1, when the closed season goes into effect by the provisions of the State law. The opinion of the club is that the State Legislature made the season too long. The ducks are breeding in February.

To Close With Circus.

BERKELEY, Jan. 20.—[By A. P. Night Wire.] A mammoth circus is to be made the closing event of the second annual intercholastic field meet held on the University of California Athletic field on Friday and Saturday April 26 and 27. Word has been received that besides the preparatory and high schools of the State, a number of Oregon and Washington schools will send teams and the Salt Lake City high school athletes also will enter. Vaudeville shows have been planned in the University gymnasium for the two nights of the meet.

Americans For It.

AUCKLAND (N. Z.) Jan. 20.—[By A. P. Night Wire.] William A. Larned, the American tennis player, said today he did not believe that Harry Waidner, secretary of the Western Lawn Tennis association, had made the statement that American players would not compete for the Davis Cup unless the Australian players came to America. The conditions of the contest for the Davis Cup are said Mr. Larned, definitely fixed and the American team is strongly opposed to any alteration.

SOPHOMORES IN FRONT AT POMONA MEET.

The sophomores romped away with the interclass meet at Pomona yesterday afternoon by a good score, winning with 51 points. The seniors were second with 45; juniors third with 28 1-6, and the Freshmen were in the rear with 10 2-3.

The time in all the events was good for so early in the season. The brightest spot in the day was the work in the hammer throw by Barnes, who got the 16-pound pellet over for a distance of 134 feet and 7 inches. This is by far the best heave in the South in many months, and Barnes should get in front of the procession this season without a struggle.

The events and the first, second and third-place men were as follows:

One-mile run—Sturgis, Merrit, Lorbeer; time, 4m. 42s.

The 100-yard dash—L. Gillett, Lorbeer, Nye; time, 10 3-5s.

The 120-yard hurdles—Heath, Harris, Steffens; time, 17 2-5s.

The 440-yard dash—Lorbeer, Pendergaft, Osgood; time, 58 1-5s.

The 220-yard dash—Gillett, Nye, Longmeyer; time, 23s. flat.

The 220 hurdles—Brooks, Butler, Sloan; time, 27 4-5s

Shot put—Kingman, Lutz, Durkee; distance, 38ft. 8in.

Discus throw — Carver, Barnes, Gardner; distance, 98ft. 10in.

Broad jump—Harris, Gillett, Durkee; distance, 19ft. 1in.

Hammer throw—Barnes, Seward, Heath; distance, 134ft. 7in.

Pole vault—Barnes tied for first with Seward, and St. Clair tied with Jones and Clary for third; height, 10ft. 6in.

High jump—Gillett and Weeks tied for first; Shoemeyer La Follette and Clark tied for third; height, 5f. 3 in.

The 880-yard run—Carver, Davies, Coswell; time, 2m. 6s.

The two-mile run — Loveland, Sturgis, Peck; time, 10m. 36s.

Half-mile relay—Won by the Sophomore team, Brooks, Longmeyer, Gillett and Snyder; time, 1m. 37s.

Right There.

DUARTE HOCKEY TEAM WINS EASY HONORS.

The second of the cup matches, for the Nell Nettleship trophy, and the women's hockey championship of Southern California, was played at Vineyard yesterday afternoon before a large and enthusiastic gathering. Duarte not only piled up ten goals but whitewashed the locals into the bargain.

Good coaching by Bacon and Young and magnificent team work was what carried the day and put Duarte in the lead as regards winning the cup.

It would be impossible to say which individual on the winning side played the most spectacular game. All were so good and knew their positions so well that the issue never was in doubt.

Duarte's goal was impregnable. Miss Dolly Scott saved many a hot shot from Miss Millier and Mrs. Barnes by her adroitness and safe passing. The champions' half-backs and forwards played like machines. Whenever Los Angeles appeared to be gaining even the slightest headway, they would rally and reverse the situation.

The local team has some excellent talent, but needs good coaching. Miss M. Millier did all the hard work of the match and proved a real star. Miss Barnes was invaluable as left wing and Miss Crosby, by her hard drives and sturdy rushes, saved many a shot at goal by the Duarte forwards.

The two captains, Miss Alice Scott of Duarte and Miss M. Millier of Los Angeles, "bullied off." The former maneuvered the ball from her opponent, but was promptly stopped before any headway was made.

For the first few minutes play was confined to Duarte's twenty-five-yard line. Mrs. Seymour took the ball and made a brilliant run. Had it not been for Miss Crosby the visitors would have scored.

From the outset, it was noticeable how well the champions supported each other. They were always on the ball, and when crowded passed at lightning-like speed. Miss Alice Scott scored the first goal. This was followed quickly after by one from Miss Lorraine Handyside. Miss Alice Scott again scored, after which it was a regular walk-over for the visitors.

MRS. SEYMOUR SHINES.

After a superb pass by Mrs. Seymour, Marjorie Maddock came into possession of the ball and dribbled it up the ground at a great pace. By deftly passing it to Miss Alice Scott, who was waiting for it on the striking line, the Duarte captain scored the fourth goal. In return for this, the Duarte captain passed the sphere to Miss Maddock, who scored from the center of the striking line.

Not content with this lead, Miss Alice Scott again shot a goal. Six goals to nothing and as fresh as paint, the visitors carried all before them. Miss Lorraine Handyside, ably supported by Mrs. Munroe and Mrs. Graham, hit the seventh goal; while from a general mix-up in front of the home goal Mrs. Seymour scored the eighth. At this juncture half time was called.

Miss Millier tried all in her power to prevent Duarte from scoring again, but it was useless. Miss Dolly Scott and Miss Lorraine Handyside each shot a goal, making the score ten goals to nothing when the whistle sounded.

Following is the line-up:

Los Angeles—Miss Marguerite Millier, captain; Miss G. Barnes, Miss Irene Millier, Miss M. Crosby, Miss C. Mytton, Miss N. Nelson, Mrs. Barnes, Miss W. Millier, Miss H. Gross, Mrs. Blomfield. Duarte—Miss Alice Scott, captain; Miss Enid Handyside, Miss Marjorie Maddock, Mrs. Gordon Maddock, Mrs. J. Allen Munroe, Miss Dolly Scott, Mrs. Montagus Graham, Miss Lorraine Handyside, Mrs. E. Seymour, Miss M. Scott.

Gerald Young acted as referee.

Bird-Lover Talks.

AN EXPERT'S VIEWS ON THE PROPOGATION OF GAME.

BY L. M. GRIDER.

SO MUCH is written and talked about this subject and yet so little is being done except the passing of a lot of laws that permit one man to go out and kill, destroy, murder, or whatever you may call it, all kinds of game in season, and punish another that has one live game bird in his possession, even though that may be a pet dearly loved and having the best of protection and care.

A few game farms have been established at a large cost and expense and are devoted to the breeding of, supposed to be, foreign and valuable game birds, and our native birds, the grandest of all the game birds the world over, are entirely lost sight of.

Where among all their new-fangled imported game birds, on which thousands of dollars are being wasted annually, can they show one like our prairie chicken or ruffled grouse, or bob white, and last but not least, our grand California quail?

Can they show us among these imported birds one that could be turned out on the fields of North Dakota or Manitoba, which would survive a winter there?

Can you, or any one else, find any foreign game bird that is equal in sagacity to our ruffled grouse? That can hold his own anywhere as that bird is doing in the New England States today?

About once or twice a season some one hands out hot air about pheasants; the grand game birds they are; how easily they are propagated, and how money could be made breeding and raising them.

PHEASANTS IMPRACTICAL.

The fact, however, is, and I write from actual expensive experience, that the pheasants, as a rule, show very little intelligence and have only a small quantity of what we call self-preservation. A small bob white or California valley quail can run them any time and anywhere. They will drop their eggs any old place and run and abandon their offspring at the slightest sign of danger

To obtain any increase at all from them they must be hatched under bantam hens and they require constant supervision and attendance. Any bird that has to be nursed that way can certainly not be called a game bird fit to inhabit our depopulated fields and forest. They may do for parks and poultry yards, but when it comes to where you turn them out and it means bird hunt, hide or die, they are lost every time.

Another and very important point generally not understood at all, or entirely ignored, is that you cannot raise any quail anywhere if there are pheasants about, as they will kill and eat every young quail and other small bird they can get hold of, and they have eaten hundreds of them in my yards until I discovered the malefactors.

There is no bird like our California valley quail in intelligence and ability of self-preservation. How carefully they hunt for a place to prepare their nest, deposit their eggs therein one by one to the number of twelve to twenty, both male and female keeping watch, and if need be, leading astray any enemies that may approach. How the cock quail stands ready to take charge of the first babies hatched and leads them to safety; how he will mother the little brood, find them tidbits to eat and, when required, take them one by one under his wing and carry them safely over, to them, unsurmountable obstacles.

Above statements are based upon actual experience in personally breeding game birds of every variety at my yards in Los Angeles, Cal.

GAME DWINDLING.

I am a native of the Golden State, where I have for more than fifty years, both as a lover of nature and sportsman, observed and watched our native birds of all kinds. In these years I could not help but notice the gradual decline in the number of all our game, in some cases almost to the entirely disappearing point, and that in the face of the most stringent game laws, in behalf of which we are always making frantic efforts to have them observed and enforced.

Still our game is becoming less in number all the time, just slowly but surely dwindling away. We have fewer quail now than ever before, and I can now almost see the time when most of our grand California game birds will have entirely disappeared unless some effort is made in some sensible amendments to our present game laws.

As the laws of this State are interpreted at present, they prohibit the sale of all quail at all times, no matted whether alive or dead; they may be for breeding purposes or to restock some depleted fields, it means no difference whether they are Chinese, Mexican, European or any other kind of quail. You may have imported them at a large personal expense or may have raised them in your back yard with great care and labor, but you cannot sell them, or trade them, or give them away; you cannot ship them out of the State, and you cannot import any from other States or countries.

Now what benefit is such a law to our at present too-fast diminishing supply of birds?

Most of our indigenous game birds, especially valley quail, breed easily in captivity. A moderate amendment of our present game laws, permitting game birds to be kept in captivity for breeding purposes and allowing them to be sold alive and only for breeding and propagation, would start hundreds of people keeping just one or two pairs of birds for breeding purposes. The demand for them is great all over the country, and a good price could be obtained for live birds and there is no danger of their ever being sold for market purposes. Thousands could be raised annually right on the back lots of Los Angeles, and in time they would become so tame that they could be seen most any place about the city, and what a pretty sight the are at any time!

ABOUT GAME PRESERVES.

This talk about establishing large game preserves is all very well in theory, but give the small man a chance, hundreds and hundreds of them all over the country. Show them that they can get $12 or more per dozen for all live quail they can raise, and you will see them raising them, and every one will be a game warden all by himself at no expense to the State, and will see that none of his birds are killed off.

By permitting these birds to be kept in captivity, we would teach the public at large a grand moral lesson that would surely react to the benefit of all wild birds. It would give people opportunities never had otherwise to watch and observe the birds, and by so doing they would learn the true value of the birds, their magnificent beauty, their gentle friendship and home life; they would learn to admire, to respect, to love these grand creatures as with protecting and preserving, and not as at present, when one accidentally sees a quail anywhere, his first thought is, how can I kill him?

MEXICAN BIRDS.

There are millions of quail in Mexico. Let us open the law to have some of them imported and sold for breeding purposes throughout the country, and we will soon have a new supply of birds coming from a source that never produced any before, and cannot, with the laws interpreted as they are at the present time.

This new supply of birds could be started with Mexican birds and we would not have to trap a single native bird. A good many of these birds held in captivity would escape from time to time, and the very sportsmen, for whose benefit the present laws are being enforced, will be the gainers all the time.

Personally I breed quail and other birds because I love them. I would never kill one at any price, but when I am prevented from giving my own property, things that I have created, produced through my own efforts, to my friends and neighbors, by a law that was passed to protect and increase the game birds of the State, I cannot help but criticise the wisdom and justice of such laws.

Natural Toothbrushes.

[Philadelphia Record:] On the island of San Domingo there grows a plant (Gouamia domingensis) which in certain parts of the island is dried and powdered by the natives and used as a tooth-powder; in other parts it is employed as a tooth-brush. The cleansing properties have been attributed to the presence of caponin. Pieces about four inches long are cut off from the stems of the plants and dried. When about to be used they are moistened—just like our own tooth-brushes—and the teeth are rubbed therewith. In doing this the end of the piece gets frayed out, giving it the appearance of a tooth-brush. The plant is also known and used on Jamaica Island, and in Kingston pieces ready for use can be bought in shops for a trifle.

A Rose Leaves Delicacy.

[The Believing Years:] You took rose leaves—fresh rose leaves—and mixed them with brown sugar. Then you wrapped the in a leaf from a grapevine, and buried the whole business in the ground. You let them stay for three days. At the end of that time you dug them up and ate them: ate them with rapture known only to those who have eaten this particular delicacy.

For to the natural fragrance of the rose leafs and the nourishing and delicious properties of the brown sugar, that interval of three days in the warm earth has added a new quality. A mysterious alchemy had been at work and transformed the mixture into something exquisite—a dish to be envied by great kings and sultans. It had about it odors of the East; savors of Araby the blest.

Looks Good.

COLLEGES ARE STRONG FOR BIG A. A. U. MEET.

THE track and field meet that the local branch of the Amateur Athletic Union is to pull off at Bovard Field, Washington's Birthday, is to be strongly supported by U.S.C., Occidental, Pomona and Whittier, and the high schools, according to assurances that have been received by the S. P. A. A. officials since it was announced that the big meet will be held in February.

Warren Bovard of U.S.C. says that the Puritans will enter a full team of athletes and will make a strong bid to carry off the prize that will be awarded to the organization scoring the largest number of points. The other colleges are to be well represented and the meet promises to assume the proportions of a college conference meet, in addition to being open to all amateur athletes in the Southland.

The meet will be the first track and field affair of the season. From present indications it will be by far the most successful that the A.A.U. has ever pulled off here. In addition to the regular events in the meet, there will be several stunts that will add interest to the affair. The finish of the Venice-to-Los Angeles foot race is to occur during the meet. The long-distance runners will encircle the track twice before completing the long trip. Also, a relay race for grammar-school athletes is to be added to the list of events.

Medals are to be awarded to the three place winners in each track and field event. First place winners will receive gold medals, second place, silver, and third place, bronze. Silver loving cups will be awarded to the team scoring the largest number of points, the victorious relay team, and the athlete registering the most tallies.

As the meet will be open to all amateur athletes, an excellent opportunity is presented to everybody who is athletically inclined to try himself out. The number of entries will not be limited. If necessary, several heats can be run off in all the track events and if the entries in the field events run heavy, the preliminary trials can be held in the morning.

Entries for the meet will be received by O. R. Bird, secretary and treasurer of the Track and Field Committee of the S.P.A.A., care of the sporting desk of The Times.

DESMOND'S

Third and Spring Streets

You'll know by this time that Our Clearance of Suits and Overcoats for Men and Young Men is a genuine reduction of prices for immediate disposal; it's an opportunity to secure High Grade Clothing at prices ridiculously low. At

$23.75

the entire assortment of our best Suits and Heavy Overcoats that were good values at $30 to $45 are being sold without reserve. Act promptly and get the benefit of an early selection.

There are some exceptional bargains at $18 50, values to $35, choice patterns and colorings. A splendid lot of suits which includes blues and blacks, many $20 and $25 values marked to $14.75. Ask to see the suits at $9.50. They're $12 values.

25 Per Cent Reduction on all Full Dress and Tuxedo Suits and Prince Albert Frocks

SEE OUR WINDOW SHOWING

SALE

U. S. Army Goods

SOMETHING TO PLEASE EVERYBODY, AS SUCH GOODS ARE OUT OF THE ORDINARY

Blankets ..... $3.25 to $5.00
Navy Blue Cloth, 56 in. wide $1.50
Bills $2.00
Caribaes $2.00
Blue Flannel Shirts $1.25
Sweater Shirts $1.50
Half-Wool Socks 25c
Coverall Coats $1.00
Heavy Underwear 50c
Wool Trousers $2.25
Khaki Trousers 75c
Wool Lined Blouse 75c
Overall Suits $1.00
Navy Cloth Leggs $1.00
Candle Sticks 25c
Leg and Hand Straps $1.50
Crimean Cloth $2.50
Overcoats, black $3.00
Blankets $2.50
Pea-jackets $2.50
Waist Belts 25c
Slings 25c
Bridles 25c
Spurs, pair 25c
Sabers $1.00
Bunting Flags 75c
Tents $2.50
Hammocks $1.00
Canteens 50c
Haversacks 50c
Pistol Belts 25c
U. S. Coat Arms $1.00
Paper Weights 25c
Knife Sharpeners $1.00

Things to Please Ladies, Too

Fancy Pillows with arm chevrons on Crimean Cloth, U. S. ordnance, unusual goods. Sailor Blouses and Blue Collars, Silk Ribbons, embroidered Chevrons for fancy work, Braids and Buttons, Bags, Blankets, Gold Chevrons, Duster Coats for Automobile, Heavy Overcoats with Hood for Automobiling, Candle Sticks, Fancy Cards, Head Nets, Blue Cloth, Military Caps, Petticoats, Serges and Facing Cloths.

Other Goods & Curios Galore

From U. S. Government Arsenals. Things out of the ordinary to please you.

Catalogues with prices on at entrance.
Open 8 A.M. until 9 P.M.

W. S. KIRK, Manager, 122 and 124 S. Spring St., Los Angeles.

By Mail 15¢



Southern California

and the expansive [illegible] of its wonderful growth, its wonderful opportunities—vividly, accurately and exhaustively portrayed in the Los Angeles Times' Midwinter Number of the Los Angeles Times. Six parts of 48 pages each, magazine form. Illuminated covers and colored illustrations throughout. An unequaled authority, covering present conditions and development. Interesting, absorbing and of inestimable value.

Out January 1st. By mail 15c, coin or stamps. Order now. Address

THE TIMES
Los Angeles

Vegetable Silk Hosiery

EDNA M. KINNEY, 502 Laughlin Bldg., 813 S. Broadway

Poor Men's Hotels.

[The Argonaut:] In the Japanese capital there are 523 poor men's hotels. The northeast of the capital is where the greatest number is to be found. In these inns the traveler is lodged in a room with a superficial area of three feet by six. If the traveler be better off and requires more cubic feet of inn he can obtain an apartment the same length, but double the breadth, and if he be more fastidious he can have the luxury of an apartment six feet by nine. The lowest cost of a night's lodging is 8 sen.

Novel Criminal Hunt.

[The Argonaut:] A novel method has been adopted by the Prague police authorities to detect the perpetrators of high crimes and misdemeanors. When a person of distinction in the domain of crime is sought and the police cannot find the culprit by laying hands on him in person they will procure a photograph of the person in question and have it enlarged to life size. During the enlargement the photograph will be shown with more than usual care, and at the conclusion of the operation not a single wrinkle or feature of the countenance will be missing. A member of the police force will then act as an amanuensis, and it would seem very likely that the police will be fruitful in arrests in future ages.

New Aerial Record.

PARIS, Jan. 20.—[By A. P. Night Wire.] The latest record for aeroplane carrying time has been broken today by Maurice Tabuteau, who, carrying passengers in his machine, remained in the air for 1 hour 4 minutes and 30 seconds. (4,600 feet.)

Honored by Victoria.

ETERAN OF THE CRIMEA DIES IN LOS ANGELES.

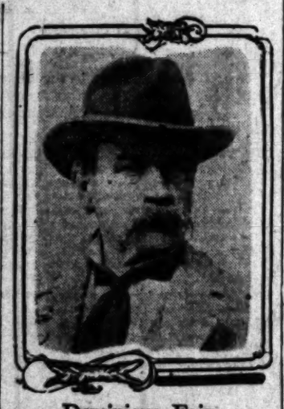
his home, No. 1316 Warren ...street, with a Victoria medal of ... upon his breast, Dominque ..., yesterday closed his eyes upon ...ing in whose drama he had en... with the spirit of a soldier of ... for eighty years.

...medal had been pinned on ... by the hand of her late Majesty ... Victoria of England, on a ... which she made to Paris in ... in recognition of his valiant ... in behalf of Britain in the ... War, in which he served ... distinction in the advance ... under Gen. Pelissaren in ...1854.

... was born in Montrejeau, ...-Garonne, France, in 1832, and ... was exceptional for its ac... and success. Of all that the ... brought him in romance, ... and adventure in the mellow ... of his reminiscence, he delight... nothing so much as in the ... of the Crimean campaign. ... to the battles of Sebastopol, ... and Inkermann, and in one ... days, himself and his entire ... of voltigeurs were forced to ... nts to prevent starvation.

... made his first trip to the ... continent in 1875, going to ... de Chile. Later he re... to France and in 1882 he ... to Los Angeles, where he re... until the end. Almost imme... upon his arrival here he lo... a tannery on Macy street. Cat... was a big business in this ...ity then, and the tannery paid ...dly. In 1890 he established a ... bakery, called the Central, ...ory street. This business was ... taken over by his son, Auvin ... No. 1493 Sunset boulevard, who ... merged the plant with the Franco-American Baking Company, of which he is vice-president.

The widow of the French veteran, is Mrs. Soledad Foix, aged 66. Besides her and Auvin, he leaves two other sons—Louis Foix, a justice of the peace at Ysleta, Tex., and William, who makes his home at the family residence. Foix was held in highest esteem by all the members of the prosperous French colony of Los Angeles. His death was due to paralysis.



Dominique Foix,

Veteran of the Crimea, possessor of a Victoria medal of honor and Los Angeles business man, who died yesterday.

Teetotal Dominates.

OS ANGELES TO BE PLACE OF NFXT LABOR MEETING.

[BY A. P. NIGHT WIRE TO THE TIMES.]

...O, Jan. 20.—With the adop... in its entirety by the conven... of the California Building ...Council of the report of the ... Committee, approving in ...ment the report of Secretary- ... Teetmoe and the work of ...nistration, and the defeat of ...al to elect officers of the ...mmittee by referendum the ...the convention has been com... with the exception of the elec... officers and the choice of the ... of meeting. After all the ... has been done by delega... from San Jose, Bakersfield and ... to obtain the gathering next ... was semi-officially given out ... that the administration ...ended to give the convention ...Angeles, as an "object lesson." ...Angeles, as the scene of the ... attack upon labor," is to ...gathering place for the build... next year, and the officers ... to induce other labor con... to meet there next year also. ... officers will take place ... morning, and adjournment ... Teetmoe said tonight, will ... at noon, if nothing unex... occurs in the meantime.

...ntion has been an unexpect... one on account of the num... resolutions that were taken up ... week by speech-making ... by the officials, and the consequent delay in committee reports.

"The report calls attention to the infamous attitude, lying and slander of the Hearst newspapers. Upon investigation your committee finds that the Western Federation of Miners in the Atlanta convention of the American Federation of Labor lodged a complaint against the Hearst newspapers, asking for a declaration of unfairness. The subject matter was referred to the executive council. We recommend that this convention strongly indorse the protest of the Western Federation of Miners and join in their request."

AMPLE REASON.

FRESNO, Jan. 20.—[Exclusive Dispatch.] Because she left her husband's domicile on their thirtieth wedding anniversary and returned to her parents' home in Noborne, Mo., Thomas J. McAntire, a grocery merchant of Selma, was today granted a divorce from Harriet J. McAntire, she defaulting. He charged desertion.

SONS ARE PALLBEARERS.

FRESNO, Jan. 20.—[Exclusive Dispatch.] Six sons today acted as pallbearers at their mother's funeral and bore the casket containing Mrs. Mary E. Blair and lowered it into the grave. Mrs. Blair was an old resident of Fresno. The sons were Thomas H. (Assessor of Tulare county,) William M., F. L., J. J., F. E. and Clarence H., of this city.

Redlands.

PTISTS CLOSE WITH ELECTION OF OFFICERS.

...NDS, Jan. 20.—Mattison B. ... of Los Angeles was ...ously elected president of ...rn California branch of ... Association, at the Fri... of the convention, being ... city. Previous to the ... taken, Mr. Jones thanked ... nominating committee for ... him in nomination, but con... to say that he would have ... if he had known their in... Applause greeted the an... that Mr. Jones had ..., showing the popularity ... enjoyed among the people ... nomination.

... Trott, the Mayor of the ...nds, was elected to the ... and vice-president of the ... The people of Redlands ... to have him on the ex... ... The full list of officers ... is as follows:

... Mattison B. Jones of ...

...-president, J. T. Strait of ...

...-president, Charles S. ... Fontana.

... Taylor of Topanga, ... clerk, B. B. Jaques of ...

... of Directors, in addition to ... terms of office continue: ... A. McLean, W. H. ... B. Jones, Mrs. J. ... Fox. For two years, ... to those whose term of ... Mrs J. P. Jackson, T. ... For three years: T. S. Tom... ... Gutstwelt, J. W. Curtis, ... C. M. Carter, G. F. ... Friborg.

... were recommended ... members of the ... of Directors of the University ... F. A. Garretson, San ... P. Hall, Riverside; Matti... Jones, Los Angeles; J. H. ... son; W. H. Keistwelt, ... W. F. Harper, Pomona; ... Pond, Los Angeles; W. F. ... and D. K. Edwards, Los ... The above were unanimous... ... offices.

... convention will be held in ... according to the decision ... majority of the delegates. ... of hospitality shown by ... people, which found ex... in the auto-seeing trips by ... the city, was remarked ... visitors at the convention ... an opportunity to thank ... as a body.

... of the Baptists have ... instructive, this year. ... a broad scope that takes ... religious, educational, so... cial and religious, than have been covered at former gatherings. Rev. George Lehigh began the Thursday sessions with a Bible exposition, telling of the direct revelation to the Savior and that his wounds upon the cross were the foundation of peace for the world. "Bible Study" was the first objective, taken up by Rev. George Holt of Riverside; the second, "Prayer," by Rev. Leon Tucker; the third, "Individual Service," Rev. A. P. Brown of San Bernardino; the fourth, "The Lost Grace," by Rev. W. F. Harper of Pomona; the fifth, "Social Service," by Rev. Albert Hatch of Pasadena. "The Men and Religion Forward Movement" was the closing address for Thursday afternoon, by Rev. E. H. Emmett.

Acting under instructions from the Southern California Baptist convention, President Mattison B. Jones sent the following telegram relating to the peace movement to President William H. Taft:

"REDLANDS (Cal.) Jan. 18, 1912.
"President W. H. Taft, Washington, D. C.

"The Southern California Baptist Convention, in annual session at Redlands, representing a mighty host of peace-loving people, unanimously approves ratification of the arbitration treaties with Great Britain and France.

..[Signed]
"MATTISON B. JONES.
"President."

Similar telegrams were sent to Senators George C. Perkins and John D. Works at Washington, D. C.

GLENDORA.

GLENDORA, Jan. 20.—The newly-elected and appointed officers of the Glendora Masonic Lodge, No. 404, were installed Thursday evening in the presence of the wives, daughters and sisters of the members by the Rev. Dr. S. E. Burke, deputy District Grand Master. He was assisted in conducting the impressive and beautiful ceremonies by D. M. Sutherland, master of ceremonies.

At the conclusion of the installation service the members and guests repaired to the banquet hall, where elaborate refreshments were served.

Post-prandial speeches were delivered by Dr. Burke, D. M. Sutherland and several members present, eulogistic of the high aims and noble purposes of the order of Masons. The officers installed were G. B. Gordon, W.M.; Leslie A. Warren, Senior Warden; T. E. Wallace, Junior Warden; P. E. Odell, Treasurer; G. E. Odell, Senior Deacon; H. C. Warren, Junior Deacon; K. M. Suydam, Senior Steward; F. Rall, Junior Steward; J. A. Jones, Chaplain; R. B. Bidwell, Marshal, and R. D. Kneeshaw, Tyler.

BREAKS UP A COLD AND CURES GRIPPE.

The Most Severe Cold and Grippe Misery Will Be Relieved In Just a Few Hours.

You can surely end Grippe and break up the most severe cold, either in head, chest, back, stomach or limbs, by taking a dose of Pape's Cold Compound every two hours until three consecutive doses are taken.

It promptly relieves the most miserable headache, dullness, head and nose stuffed up, feverishness, sneezing, sore throat, mucous catarrhal discharges, running of the nose, soreness, stiffness and rheumatic twinges.

Take this harmless Compound as directed, without interference with your usual duties and with the knowledge that there is no other medicine made anywhere else in the world, which will cure your cold or end Grippe misery as promptly and without any other assistance or bad after-effects as a 25-cent package of Pape's Cold Compound, which any druggist in the world can supply.

Pape's Cold Compound is the result of three years' research at a cost of more than fifty thousand dollars, and contains no quinine, which we have conclusively demonstrated is not effective in the treatment of colds or grippe.

Hearing.

BIG SMOKE, BUT NO FLAMES.

GIRLS EXAMINED ONLY BY WOMEN PHYSICIANS.

Investigation of the Health and Development Department of the City Schools Begun Yesterday by the Board of Education Continued to Next Saturday.

Yesterday's meeting of the Board of Education to hear charges against the members of the Health and Development Department of the public schools brought out nothing of consequence. The meeting began at 1 o'clock, p.m., continued until 4, and was then adjourned to next Saturday at the same hour, with the announcement that it will be continued from Saturday to Saturday until everybody has been heard. It will not be permitted to descend into a squabble, but decently and in order, each person who wishes to say anything will be given the opportunity.

Yesterday's hearing began with a brief statement from City Superintendent Francis, made to clear the atmosphere at the start He said there are two departments of the schools closely allied—the health and development department, operating under the State law, and the department of physical education. The former department, against which rumors were circulated in connection with the physical examination of pupils, and which was brought into ridicule by United States Senator Works, in a speech delivered at Chicago, is under the superintendence of Prof. George L. Leslie, and has seven qualified practicing physicians and seven trained nurses.

Prof. Leslie was called upon for the first statement, and he told at length of the scope and purpose of the department. Questioned as to his qualifications, he said he is a graduate of the University of Iowa, took post-graduate work in the University of Chicago, had two years of medicine and has been in this line of work practically all his life, and has been connected with the Los Angeles schools since 1895, excepting an interim of two years. He asserted that at least 80 per cent. of the school children examined have had defects corrected; that 30 per cent. of them were afflicted with adenoids, and a larger per cent. with eye troubles. The pupils to be treated are selected by the principals and teachers, and these have the first say, and as provided by the law, treatment will be extended to other pupils as rapidly as possible.

The real point in the investigation is the charge, ruthlessly handed around at election time, that girls had been stripped to the waist and examined—leaving the intimation that this had been done by male physicians.

Prof. Leslie testified that if such examinations had been made, he had his entire staff of male physicians at the meeting ready to be placed on oath that they had never made any.

Dr. Bennett, the woman physician of the staff, testified that she had made a few such examinations of girls but never without the consent of the parents, and rarely without the presence of the mother.

Dr. H. F. True and Dr. A. M. Moore, two other members of the staff, testified that they had never made any such examinations, and both stated that most of the protests received against the examinations, though they were few, came from Christian Scientists. The array of folks in the lobby showed that this is where the principal interest is centered, and that there is no expectation of sustaining any charges against the department but a stand is simply being made against a single school of physicians being employed in the schools. This was apparent by the loud laugh from Mrs. Craig and Mr. Blight when Prof. Leslie testified that it merely happened that the physicians were all allopaths.

It is probable that on next Saturday a demand will be made that if any one has specific charges to prefer they must present them at that time.

Eyes Search Everywhere.

WEARS WOMAN'S WIG AND FLEES.

DRESSES, TOO, ARE DONNED, SAY PURSUING DETECTIVES.

Physician Held Accountable by District Attorney's Office for Death of a Young Woman Is Believed to Be Hiding Here While Preparing for His Defense.

Dr. C. H. Carleton, of No. 929 Westmoreland avenue, who is wanted by the police to answer to the charge of murder, resulting from the death of Miss Sadie Jones, who succumbed in her room at No. 510½ East Fifth street, to the effects of alleged malpractice, is still at large. Dectectives McCann and Williams searched the city for him yesterday. They said last evening they expect to have the doctor in custody soon

"His personal affairs are in such shape he can't go far," said Detective McCann. "His wife is here and so is his baby. We believe the man is in hiding while fixing up his defense."

Clues were found yesterday which lead the detectives to believe that Friday night Dr. Carleton remained with a friend and when he left that man's house yesterday morning he was disguised as a woman. He shaved off his mustache and wore a wig. The man's features were still further disguised by use of a wig, bonnet and heavy veil. The fugitive did not visit his office. Had he done so he would have been arrested.

Dr. Carleton's neighbors have taken a hand in the hunt for him. They are watching his house with the avowed purpose of notifying the police if he or any mysterious person is seen going in or out of it.

Notice was served upon three physicians who are known to be in the same business as is alleged against Dr. Carleton to close up shop and leave the city. Detectives have been placed close to their offices and every man or woman who enters is shadowed. Their name and address is learned and why they visited the doctor in question.

"We are going to break up this business in Los Angeles," said an attache of the District Attorney's office, yesterday afternoon. "We know who these doctors are. We have warned them, but they have laughed at us. Now we propose to take drastic measures to rid the community of them. When persons who go to them for treatment find they are being shadowed, why, they'll quit visiting these doctors.

AD. CLUB LUCHEON.

The Advertising Club of Los Angeles is to give a luncheon at the Angelus Tuesday at noon. The following persons are to speak: Col. W. H. Holabird, "True Boosting;" Phillip D. Wilson, "Organized Optimism;" George B. Harrison, "Up in the Air." President Botsford has appointed the following committees: Publicity, E. K. Hoake, chairman; James Shields Murphy, W. A. Holt, Clem Arnold, W. A. Gentry, V. T. Malott. Honest advertising, D. H. Schumann, chairman; John Renfrew, H. S. Carroll, F. A. Young. Membership, C. H. Mann, chairman; Preston McKinney, Henry E. Miller, Charles V. Barton, F. E. McMullen; Entertainment, Dr. Hibbard, chairman; H. L. Stillwell, E. Ingold, E. W. Harbaugh, Harold Janss, Will E. Chapin. Auditing, J. H. Southard, chairman; Roger M. Andrews, Horace King.

FIVE-YEAR-OLD BOY NERVY.

Wilbur Molitor, the 5-year-old son of Mrs. Anna Molitor of No. 1832 South Main street, proved himself a little hero at the Receiving Hospital yesterday afternoon when, without screaming, he permitted Dr. Kidder to set his broken right shoulder. He sat on the operating table and refused to permit even his mother to hold his hand as Dr. Kidder searched for the fracture. Once or twice the tears came to the boy's eyes, and a sob or two escaped him involuntarily. The boy fell or was kicked off a donkey in Luna Park, landing on a pile of rock.

Auctions Promise Good for Money Savers.

Brent's Auction & Commission

718 South Main Street

Sales Days, Tuesdays, Thursdays, Saturdays
2:00 o'Clock P. M

TEN LADIES RECEIVE PRESENTS AT EACH AUCTION SALE.

Brent's Auction & Commission is an outlet for factories, carpet and rug mills, private parties—in fact, for everybody who wants to get quick money for anything that's saleable.

EVERYTHING IN THIS HOUSE IS FOR SALE TO THE HIGHEST BIDDER; NO RESERVE; YOU MAKE THE PRICE.

TUESDAY, JANUARY 23rd, 2 P. M.

BIG SPECIAL: All kinds of rugs in all sizes, from the Auction Sale of ALEXANDER SMITH & SONS CARPET CORPORATION. Velvets, Axminsters, Brussels; all sizes up to 12x15 feet—the biggest Auction Sale of NEW rugs ever held in Los Angeles. COME AND BRING YOUR FRIENDS, on TUESDAY, the 23rd.

SPECIAL: Contents of two Bungalows sent in for quick action. Extension Tables, Buffets, Sideboards, China Closets, Dressers, Chiffoniers, Iron Beds, Brass Beds, Springs, Mattresses, Bedding, Rugs, Carpets, etc. YOUR PRICE BUYS THESE GOODS.

Brent's Auction & Commission

718 SOUTH MAIN STREET

Home F4545. — Sunset Main 2826.

AUCTION

Tuesday, January 23, 10 a. m., 401-3 N. Main

Large consignment of household goods, consisting of 14 oak and mahogany dressers, 5 extension tables, mahogany and oak rockers, dining chairs, brass and heavy iron beds, mahogany and oak stands and library tables, twin Vernis Martin beds, 20 Vienna chairs, gas ranges, refrigerators, Axminster and velvet rugs and carpets, etc., etc.

Friday, January 26, at 10 a. m.

JEWELRY—JEWELRY—JEWELRY—JEWELRY

Entire Wholesale Stock of D. Wolkowisky

MR. D. WOLKOWISKY has consigned to us his entire jewelry stock, consisting of $20,000 worth of solid gold, gold filled, plated and sterling silver watches, chains, rings, brooches, scarf pins, cuff links, barrettes, neck chains, pendants, large assortment of rhinestone goods hat pins, belt buckles, baby sets, sterling and filled belt pins, sterling and plated novelties and toilet sets, German and French Empire heavy plated bric-a-brac, cut glass, shaving sets, statuary, vases, bracelets, small clocks, fobs, etc., etc.

The stock has been removed to our salesrooms, 401-403 N. Main, for the convenience of sale and Mr. Wolkowisky has given us positive instructions to close the same out without reserve or limit.

The stock will be open to the inspection of dealers on Thursday, January 25th, and a complete catalogue will be given out at that time.

LOS ANGELES AUCTION & COMMISSION CO.,

Broadway 1667 or F1719

RHOADES & RHOADES

AUCTIONEERS

Oldest established auction house on the Pacific Coast; 17 years' experience. We sell real estate, furniture, automobiles and merchandise. We conduct LIVE STOCK sales in all parts of California and adjoining States. Write or call for dates. Office and salesrooms, 130-32 So. Main st. Phones—Main 1389; F1389. We announce the following sales:

Furniture and Carpets
2—Big Sales—2
Wednesday and Friday,
10 a.m. and 2 p.m.
830-32 So. Main St.

You will find at these sales everything for the home, apartment house or flat. Seats for all.

Furniture and Carpets'
1370 So. Figueroa
Monday, Jan. 22, 10 A.M.
Complete furnishings of 7 rooms.

18—Fine Dairy Cows—18
4—Horses—4
Irvington and Stafford Aves.
HUNTINGTON PARK
Monday, Jan. 22, 10 A.M.
J. E. Headley, owner.

25 Jersey Cows and Heifers
7 Horses and Mares

8½ miles northwest of Corona and 8 miles southeast of

CHINO
Tuesday, Jan. 23, 10 A.M.

Also fine 55-acre ranch, 40 acres in alfalfa. P. J. Brannen, owner.

Furniture and Carpets
80 South Euclid Ave.
PASADENA
Thursday, Jan. 25, 10 A.M.

Carload of Oregon Horses and Mares.
On the J. L. Palmer ranch, at
COMPTON
Friday, Jan. 26, 10 A.M.

Real Estate and Cottage
316 So. Pecan St.,
Saturday, Jan. 27, 2 P.M.

30 Fine Dairy Cows
6 Horses, 1 Bull
Manchester and Vermont Aves.
Los Angeles.
Thursday, Feb. 1, 9:30 A.M.
Geo. T. Mosher, owner.

For full particulars inquire of auctioneers.

RHOADES & RHOADES,
Auctioneers

AUCTION

Reed & Hammond

747-749 South Spring

Oldest Auction House in the City, 25 Years' Experience. Live Stock, Furniture, Real Estate. Regular Sales Days every

Monday, Wednesday, Friday 2 p.m.

1 elegant upright piano with inside player electric, also 1 mahogany piano, mahogany and golden oak parlor sets, library tables, chairs and rockers, Turkish rockers, leather couches and davenports, fancy parlor pieces, elegant old mahogany furniture, pier mirrors, oil paintings, brass and enameled beds, hair and floss mattresses, birdseye maple, oak and fumed oak dressers, chiffoniers, commodes, toilet sets, lady's dressing table, Singer drop-head sewing machine, pedestals, grandfather's clock 120 years old, bookcases, parlor cabinets, jardinieres, hall mirrors and settees, filing cabinets, oak and mission dining tables, chairs to match, sideboards, buffets, china closets, Haviland dishes, gas range, utensils; about 100 Axminster, Wilton velvet, and tapestry rugs, in all sizes, etc. By attending these sales you get good pieces of furniture and rugs; in fact, everything to keep house, for the price you would pay elsewhere for cheaper goods.

Monday, 10 A.M., 1482 W. Jefferson St.

The Entire

Pacific Coast Dye Works

Comprising 2 horses, wagons and harness, 1 dry washer, 1 motor and dryer, leather belts, extractor, copper kettle, 2 50-gallon tanks, 1 10-ft. showcase (9 ft. high), 1 counter, 1 roll-top desk, 3 ironing boards, 2 clothes racks, everything contained in this dye works. Can be bought as a whole. Owner going into other business.

Tuesday, 10 A.M.
1499 West Twenty-seventh

Nice furnishings of 6-room bungalow, 1 fine Circassian walnut upright piano, large Turkish leather rockers, Roman seats, mahogany flat top desk and rotary chair, birdseye ladies' dressing table and chair, bookcase, "New Home" sewing machine, massive brass and enameled beds, birdseye maple (Napoleon) beds, maple and golden oak dressers, chiffoniers and commodes, chiffoniers; hair, felt and silk floss mattresses; all fine bedding and linens, drapes, pictures, extension table and chairs to match, silverware, dishes, Jewel gas range, utensils, Body Brussels and Axminster rugs, both large and small. These goods are all good as new. Owner leaving city. (Take West Adams st. car to Romeo.)

Thursday, 10 A.M.
236 North Carondelet Street

(Take Temple st. car, get off at Carondelet.)

Oriental Rugs. Antique Furniture

Elegant mahogany phonograph and music box with 150 high class records; one 10x16 Persian rug, cost $650, with several smaller oriental rugs, velvet and domestic rugs, antique upholstered walnut and mahogany chairs, rockers, Morris chairs, bric-a-brac, ornaments, fine oil paintings, bronzes, hand-painted china, Haviland dinner set, golden oak desk, 6 genuine Paisley shawls, silk velour portieres, very costly; 5 brass and enameled beds, fine mattresses, bedding, oak and rosewood dressers, together with all other furnishings of this exquisitely furnished residence, owner having sold the property.

REED & HAMMOND, Auctioneers

F3545; Broadway 2860

January 30, Tuesday,

Next week we are instructed to sell a very large consignment of extra fine furniture which is now stored at the Bekin warehouse. The location of this sale will be given in next Sunday's Auction Column of this paper. Owned by one of the most prominent citizens of Los Angeles. Name withheld.

AUCTION

Excellent Corner Property at Auction.

Monday, Jan. 22, at 3:00 P.M.

Northeast Corner 97th and Hooper Avenue This property is very desirable, lot 70x140, has good 6-room modern house in front which has electric light, gas, city water and is modern throughout—on the rear is a 2-room plastered house fronting 97th st. Property is a really renter at $40 per month, on car line, convenient to school, good neighborhood; satisfactory terms will be given.

2 VALUABLE CLOSE IN LOTS
50x175 Each
ON SUNSET BOULEVARD
Between Everett Place and Innes Ave.
SIGN ON LOTS

Tuesday, Jan. 23
At 3:00 P. M.

These lots are Nos. 13 and 15 in Block 31, Angeleno Heights Tract, and are situate in the first block west of the Sisters' Hospital on the north side of the boulevard. An eminently desirable site for a hotel or large apartment house.

Satisfactory terms will be given. Take any car running on Sunset Blvd.

6-ROOM HOUSE Lot 40x132
1528 East 51st St.
WEDNESDAY, Jan. 24th
At 3:00 P. M.

An attractive and cosy place. House is not quite finished inside. Owner compelled to leave at once, hence the sale. Fruit trees, lawn and flowers. Easy terms.

Take any Hooper ave. or Watts Local cars.

THE R. H. STROUSE CO., Auctioneers
210 Central Building
4 PHONES: Office Broadway 1539; Home F7304. Residence: Wilshire 971; Home 52466.

AUCTION

Unparalleled Opportunity. A rare chance for a bargain.

THREE BUILDING LOTS
NOS. 7, 8 AND 9 LA PALOMA TRACT, SOUTH HOLLYWOOD.
situate on
LA MIRADA STREET,
between Lemona and Santa Clara Avenues.

For sale by auction in one lot on the premises on
THURSDAY, JANUARY 25TH, 1912,
AT 2:30 O'CLOCK P. M.

These lots have each a frontage of 50 feet, with a depth of 150 feet, and are partially improved, there being a 2-roomed, 2-story barn (known as No. 2326 La Mirada St.) Chicken corral, fruit and other trees, etc. Roads and sidewalks made up and curbed. This property is surrounded with fine homes and offers an exceptional opportunity to acquire locations increasing in value daily. Satisfactory terms will be given. For further information apply to
MR. FRANCIS E. FIELDER, Auctioneer, with
SEE LUNDEEN FOR HOMES CO.,
232-37 Central Bldg., Sixth and Main.
Phones: F2443. Sunset, Main 4848.

If you have anything to the way of real property which you wish to sell quickly SEE R. H. MOUSER, Mgr.

Auction Dept.

SWANK & LETTON, 320 S. Hill st.
F7324 Main 2324
Members L. A. Realty Board.



Auctions

Monday, Jan. 22d, 10 A. M.

Removed to our Auction Mart, 322-324 S. Main st., on account of Owner not permitting a sale on the premises; 35 rooms of furniture.

Tuesday, Jan. 23rd, 2 p.m.

Contents Inglewood Barber Shop removed to our Store. 4 hydraulic Barber Chairs, 5 Mirrors, Marble Washstand, Pole Sign, Gas Heater, Cupease, etc.

AUCTION

80 Room Apartment House "Alamo"
No. 611 Maple Avenue
Thursday, January 25th
9:30 A. M. SHARP.

40 Oak and Pine Dressers, 40 Beds complete, 50 Rockers, 120 Chairs, 40 Carpets and Rugs, 10 Dining Tables, 6 Cupboards, Sanitary and Simple Couches, 4 Pedestal Beds, Chiffoniers, 200 yds. Hall and Stair Carpet, Kitchen Tables, Washstands, Gas Heaters, Oil Heaters, Settees, Safes, Parlor Chairs, Housekeeping and Laundry Outfits, oceans of Bedding and Bed Linen, Pictures, Ornaments, Lace Curtains, Portieres, and many other useful articles.

The rent for this building has been advanced beyond the approval of the present Tenant, who has given us instructions to sell piece by piece, or in lots to suit purchasers. Hotel and Rooming House Keepers, Furniture Agents and Dealers, and the general public, is invited to attend this sale. Terms Cash.

CALIFORNIA AUCTION CO.
General Auctioneers.
Office, 322-324 So. Main Street.
Phones:—Sunset Main 4783
Broadway 4783

Friday, Jan. 26th, 10 a.m.

Chattel Mortgage Sale of 16 Rooms Furniture by order of Loan Co., to be sold as a whole and can be seen at 322 S. Main st.

GRAND AUCTION SALE

Saturday, Jan. 27th, 2 p.m.

The Management of the Ninth Street Garage

No. 121 East 9th Street

will hold their Annual Clearing-out Auction Sale of Automobiles of Owners who have no further use for them on account of having bought new cars. Also about 20 good Autos and Touring Cars to be sold for Repair and Storage Charges, some of them in perfect condition and include all Standard Cars and late Models.

CALIFORNIA AUCTION CO.
General Auctioneers.
Office No. 322-24 S. Main St.
Phones: 65497 Broadway 4783

AUCTION

LOS ANGELES AUCTION & COMMISSION CO., 401-403 E. MAIN ST.
Phone F1719 or Broadway 1667.
Regular Sale TUESDAY.

Let us call on you and give you an estimate on what your goods will bring at auction, or make you a cash offer for them.

Cities and Towns of Los Angeles County.

NEWS REPORTS FROM CORRESPONDENTS OF THE TIMES.

Pasadena.

DEATH TAKES NOTED CITIZEN.

Former Chicago Man Dies at Pasadena Hotel.

Council Will Consider the Question of Incineration.

Retired Railroad Official Dies of Heart Disease.

PASADENA, Jan. 21.—William Morgan, a retired Chicago capitalist and one of the most prominent residents of Pasadena, died late last Friday night at the Hotel Maryland, where he had lived for eight years. He had made his home in Pasadena for twenty-one years. Death came after a short day's illness resulting from a chill. He was 81 years of age.

He was a heavy property owner in Pasadena and Chicago, having been part owner of the Chamber of Commerce building in the latter city, and had mining interests in California. Mrs. Morgan was with him at the time of his death. She returned from Cima, Cal., where she had gone to inspect mining property, upon receiving news of his illness.

Morgan was born in Surrey, Eng., and came to the United States when 19 years old, with his parents, crossing the Atlantic in his father's sailing vessel. At the age of 25 years he and a brother, James Morgan, with Percy Hannah and A. Tracy Lay, formed the partnership of Hannah, Lay & Co., which is well known in Chicago financial circles. The deceased was a benefactor of the Throop Polytechnic Institute, and took much interest in educational problems.

Besides a widow, Mrs. Ida Whitlow Morgan, he leaves a sister, Sarah Weed of Chicago, a niece, Mrs. L. D. Lowery, who lives at No. 85 South Marengo avenue. Mrs. Morgan will leave for the East with the body on the Santa Fe limited next Tuesday morning and the funeral services will be held in Chicago. Interment will be made in Mount Greenwood Cemetery, Morgan Park, Ill.

WILL CONSIDER INCINERATOR.

The City Council will concentrate its attention this week upon the incinerator problem. Besides the regular session next Tuesday a special meeting will be held some evening this week at which any who have matters to take up with the Council concerning the project will receive attention. A San Francisco incinerator expert is expected to be present.

"We are getting down to the meat of the thing now," said Mayor Thum last night, "and expect to have the specifications ready a week after the election so that the incinerator may be completed by the middle of August, next. They say one can be built in a little less time, but we are allowing enough to be cautious and at the same time hurry the work on with all possible haste."

The Mayor added that residents of Alhambra have consented to the disposal of garbage at the city farm in the meantime.

Later a system of wagons for conveying the garbage through the city will have to be worked out, and this, Mayor Thum states, will also require much study.

"However," he said, "we shall do nothing with that now. We are giving all our attention to the incinerator itself. The wagons now in use will do for a while."

MEMORIES OF THE WAR.

Capt. George G. Spear, a Civil War veteran who lives at No. 540 Ladera street, yesterday received a letter of thanks for a much-appreciated Christmas present, which he made last month, but which has just become known.

It was a Confederate flag captured by Union soldiers at Baton Rouge in June, 1862. The letter received by Capt. Spear was signed by Jules Roux, Mayor of Baton Rouge, and reads:

"Dear Sir: Your letter of December 17, 1911, duly at hand. Flag enclosed under separate cover also received.

"The history of this flag is being looked up and every effort being made to locate the place from which the flag was taken. The Council will meet in the near future, at which time the flag will be officially received and steps for its preservation will be taken.

"Assuring you of the city's appreciation for the kind motive which prompted your donation, and extending you the hearty thanks of our citizens, I beg to remain,

"Very sincerely yours,
[Signed] "JULES ROUX,
"Mayor."

DEATH COMES SUDDENLY.

Elias A. Ford of No. 276 Markham avenue died suddenly of heart disease late last Friday night. He was 72 years of age. A few hours before his death he was apparently in perfect health and spent the evening reading aloud to his family.

He was formerly general traffic manager of the Pennsylvania Railroad, with which company he was connected for twenty-five years. He was well known both here and in the East.

Ford leaves a widow and three married daughters. One, Mrs. Henry B. Vilas, lives at the Ford residence in this city. The other two are residents of St. Louis and Minneapolis, respectively. Funeral arrangements have not been made.

An active continuous railroad service of forty-seven years gave Ford a notably wide acquaintance in railroad circles. He was born April 15, 1840, in Burton, O., and started his railroad career in 1863 as ticket clerk in the Union office at Cleveland. He was later advanced to general western passenger agent of the Cleveland, Columbus and Cincinnati Railroad, and afterwards held official positions with the Missouri Pacific and Iron Mountain lines, the Vandalia, and previous to his promotion to passenger traffic manager of the Pennsylvania lines with headquarters in Pittsburgh, he held the position of general passenger agent of the lines west of Pittsburgh. Ford retired April 10, 1910, and took up his residence at No. 276 Markham avenue in Pasadena. He belonged to the Los Angeles Traffic Association.

WANT NEW SCHOOLHOUSE.

A petition to the Board of Education asking that Altadena schoolhouse be replaced with a modern school building of a size adequate to meet the requirements in that part of the city was in circulation yesterday.

The signers declare that the present structure is old-fashioned and that it no longer answer the needs of the community, despite the additions that have been made.

OFFICERS ARE ELECTED.

Mrs Frank S. Wallace, who was the first president of the Pasadena Young Women's Christian Association, was re-elected to that office when the new board of directors met yesterday and organized. She is also territorial vice-president of the California, Nevada and Arizona branch of the national association.

Mrs. E. S. McKittrick was elected first vice-president; Mrs. James A. B. Scherer, vice-president in charge of religious work; Mrs. Roscoe C. Olmstead, vice-president in charge of educational work; Mrs. N. M. Hayden, vice-president in charge of social activities; Mrs. Elizabeth G. Carder, secretary; Mrs. LeRoy D. Ely, recording secretary, and Mrs. Albert Hatcher Smith corresponding secretary.

CONCERT PROGRAMME.

The programme for this afternoon's concert of the Pasadena Municipal Band at Central Park follows:

McKinley inauguration march (Herbert;) "Lead Kindly Light," (arranged by Mulford;) themes from "Wizard of the Nile" (Herbert;) cornet solo, "Inflammatus," from "Stabat Mater" (Rossini;) grand selection from "Madama Butterfly" (Puccini;) overture "William Tell," by request (Rossini;) the Angelus, from "Scenes Pittoresque" (Massenet;) prologue from "Pagliacci" (Leoncayallo;) "Chant Sans Perolos" (Tschaikowsky;) minuet, "Celebre" (Boccherini;) "Star-Spangled Banner."

CITY BRIEFS.

J. W. Bengough, one of the leading cartoonists of Canada, is visiting J. S. McDonnell of No. 421 Olcott place. He will take part in the programme at a meeting of the Canadian Club which will be held at the Shakespeare Clubhouse next Tuesday night.

Those who are appraising the salvage at the Pasadena Hotel, which was destroyed by fire last Sunday night, expect to complete their work tomorrow.

The Pasadena Horticultural Society is making plans for the spring flower show, which will take place April 11, 12 and 13. The place has not been decided upon as yet.

A meeting of the City Temperance Commission and the leaders of the movement to secure the enactment of a new liquor ordinance was held yesterday afternoon, but at the close of the session it was announced that nothing definite had been accomplished and that another meeting will be held soon.

Morning concerts at the Hotel Green will begin this week. The first will be held at 11 o'clock next Wednesday morning.

Hotel Vista del Arroyo, Pasadena.

Wadsworth sells paints.

For rent—Newly furnished six-room apartment in beautiful Ford place, near Hotel Maryland. Phone 140.

Artistically furnished bungalow. Modern improvements, furnace. No. 377 South Marengo.

Bridge prizes. Wigwam, No. 61 North Euclid.

Fine fishing at Coronado now.

AZUSA.

AZUSA, Jan. 20.—Mrs. Nancy E. Clark, mother of Fred L. Clark, died yesterday afternoon at 1:20 at the residence of her son on San Gabriel avenue. Mrs. Clark was born in Derry, N. H., 86 years ago. In 1863 she came, with her husband, to Sonoma, Cal., where she lived until the death of Mr. Clark, nine years ago, when she came to Azusa to make her home with her son. For some time, owing to deafness, she had lived a quiet life. For the past year she had been feeble, but she was confined to her bed for less than a week. Her death, the doctor said, was due to age.

Besides her son Mrs. Clark leaves a daughter, Mrs. Bates, of Sonoma.

NUMEROUS PUMPING PLANTS.

Water Prospects for Antelope Valley Are Being Improved by the Activity of Various Companies.

LANCASTER, Jan. 20.—So numerous are the power pumping plants becoming in the Antelope Valley that steps are being taken to secure electric power for pumping, and a meeting called for January 27, at the Roosevelt school is for the purpose of forming a district and determining on the size of plant necessary to develop the energy required. A district has been laid off comprising about fifty full sections on the east side of the valley, in townships 7 and 8 north, and ranges 10 and 11 west, but this is subject to expansion to accommodate those who are willing to join in the enterprise and come into the bonding district.

It may not be necessary to build a plant at this time, as the Southern Sierra Power Company is now running its power line from Bishop to San Bernardino, past the east end of the valley, crossing the Santa Fe Railroad at Kramer, and realizing this chance to secure dependable power from no great distance, the Antelope Valley Ledger, through its editor, Charles E. Jones, has arranged for a representative of that company to attend the meeting ready to submit proposals.

This will be a great step in advance for the Antelope Valley, insuring ideal conditions for the raising of irrigating water.

NEWS BRIEFS.

Sales of land in the Antelope Valley for improvement are of daily occurrence now, and presage much activity for the coming spring. B. F. Carter has this week sold one forty-acre tract on the east side to George Irvine, for immediate improvement, and a tract of several hundred acres on the west side, which is also to be put to productive use.

R. B. Cameron, while in Los Angeles during the past week was sworn in as deputy registration clerk for this district, a post he has filled before, but which will be much more strenuous under the enlarged franchise conditions.

January is glorious at Coronado.

Steam Trains to Aviation Field.

Leave Southern Pacific Station, Fifth and Central avenue, Los Angeles, daily, January 20 to 25, inclusive, at 9:05 a.m., 11 a.m., 11:30 a.m., 12:01 p.m., 12:30 p.m., 1:00 p.m., 1:30 p.m. Returning leave Aviation Field 4:45 p.m., 5:00 p.m., 5:15 p.m., 6:00 p.m.

Round trip (at ticket offices) thirty-five cents.

Increased car service on Fourth, Fifth and Sixth streets, between Main street and Southern Pacific Station, Los Angeles.

Long Beach.

BILLOWY WAVES WASH IT AWAY.

Contractor Loses a Fortune Bucking the Sea.

New Company Takes Over Old Bank's Property.

Offer Subsidy for Steamers to Land at Wharf.

LONG BEACH, Jan. 20.—After starting the construction of the mile of beach walk on the strand between Hotel Virginia and the San Gabriel jetties, and laboring under countless unforeseen difficulties from high tides in sinking his cement bulkheads, which has resulted in a loss to him of $25,000, Contractor T. W. Young of Los Angeles tonight withdrew from the unequal struggle, throwing the completion of the contract onto his bondsmen, the Fidelity Company of Marviand, who in turn will look to Charles Stansbury, a Los Angeles contractor, for indemnification.

A representative of the bonding company was in the city today and said that the work would be carried to completion and would be according to contract. The pile-driving operations have not been stopped, but the other gangs of workmen have been called off pending a rearrangement of the contract.

The upper portion of the bulkhead has been built as far west as Golden avenue. Lack of familiarity with this particular kind of work, it is claimed, caused Young to make mistakes which resulted in heavy financial loss.

The West Beach walk has been a sort of hoodoo to the abutting property owners. The plan was projected three years ago and provided for a thirty-foot sidewalk with a three-foot parapet on the south side, equipped with boulevard lights.

FORFEITED HIS BOND.

A contract was let under the Vrooman act but the successful bidder, after an opinion from his lawyers, forfeited his bond and refused to start on the work on the ground that the improvements contemplated were not protected by the act and that the bonds would be difficult to collect.

Then property-owners started over again under the provisions of a local improvement act under which all moneys for the work was assessed and collected before the contract was let and is still in the bank.

The Pacific Coast Investment Company has been incorporated and articles were filed yesterday. It is composed of directors of the defunct Citizens' Saving Bank and is formed to take over the tangible property of the bank, which was not sold to the Farmers' Bank at the time it took over the deposits of the Citizens'.

These assets consist of a half-interest in the First National Bank building, $146,000 (par value) of Union Home Telephone bonds, and some properties on Second and Fourth streets valued at $17,000. Under the savings bank organization it was impossible to sell or mortgage these properties and the new company was formed to dispose of them to the best interests of the stockholders.

The value of the telephone bonds is problematical, but it is said the bank was recently offered $50,000 for them. Stockholders in the old bank will probably realize about half on their holdings.

MUCH COMPLAINT.

The removal of the Pacific Electric depot to a point one block west of the old station is causing much complaint from passengers, who wait at the Pine-avenue station and see the main-line cars sail by without stopping. Signs are posted in the old station and a caller announces that cars start from the new station, but travelers pay no attention to this until after they have missed one or two cars.

Protest was made to the Council last night that the new station was too small to accommodate more than forty persons, and that the company should be made to stop at Pine avenue to take on people waiting in the old station. The Inspection Committee was instructed to take the matter up with the road officials.

There is a strong probability that Long Beach will give to the North Pacific Steamship line a year's free terminal, including dockage, wharfage and water, on condition of the weekly visit to this port of the steamer Santa Clara. Application was made last night and a special meeting of the Harbor Committee and steamship representatives will be held next Tuesday. The steamer will visit Long Beach, Santa Barbara and San Francisco, making weekly trips.

Theodore Dittell, a china manufacturer of Germany and later of Syracuse, N. Y., and now head of the Los Angeles China Manufacturing Company, is in the city endeavoring to secure a location at the harbor for the company's kilns and factory. The plant will cost $90,000 and from 200 to 300 employees will be used. The company expects to secure most of its clay from Nevada, while other clays used are found in abundance in Southern California. The company expects to make a superior kind of ware as well as cheaper ware, such as is in common use in hotels and restaurants. Just what inducements will be required has not yet been given out.

The Dominguez Investment Company is building a large dredger in Cerritos slough near the George Bixby ranch, which will be used in dredging out the slough and building up the banks on either side of the channel which runs through the company's property.

The High School student body is taking steps for a better and more efficient form under which to conduct its affairs, and it is likely that a commission form of government will be adopted. President Lorne Middough and Tom DeCoudres are advocating the change.

Owing to delay in preparing specifications for the proposed new piers at Pine avenue and Devil's Gate, the Council last night, on suggestion of the Board of Public Works, delayed decisive action on the question for one week. Meanwhile the sentiment for private ownership of the Pine-avenue pier is growing and it is possible the Council will be asked to offer a franchise for sale and obviate the necessity of a bond issue.

An election to fill the vacancy of second lieutenant in Co. H, of the N. G.C., will be held February 5. The former holder of the title, C. J. Martin, has been transferred to San Bernardino by his employers.

The first wharf rates for outgoing freight over the municipal docks were collected today by Collector Pillsbury from Capt. J. D. Loop of the Crescent boat line, who took from the wharf eastern supplies shipped him for his whaling expeditions.

Mrs A. R. Wilcox of Magnolia avenue purchased a new Ford auto yesterday. This morning she reported to the police that during the night the lock was pried off the garage and the machine stolen. A full description has been sent out to surrounding towns.

Polo daily at Coronado Beach.

Men Wanted.

AN ERA OF PROSPERITY BEGINS AT WILMINGTON.

WILMINGTON, Jan. 20.—That over one thousand additional workmen will be required for the various improvements to be made in Wilmington during the coming spring and summer was the announcement made by C. H. Eubank, president of the local Chamber of Commerce, at a special meeting of the board of directors of that organization at the First National bank this afternoon.

The meeting was called for the purpose of finding ways and means for housing and feeding this great army of artisans, who have already begun to arrive, and who will come in rapidly increasing numbers immediately upon the announcement of the success of Los Angeles in disposing of the $3,000,000 harbor bond issue.

Even under normal conditions it has for more than two years been necessary for scores of workmen employed in Wilmington to make their homes in Long Beach, San Pedro and Los Angeles on account of the dearth of residences here, and now that the city is entering upon one of the greatest development booms the west has ever seen, the situation is becoming acute. It is estimated that over 300 residences could be permanently rented durin the next ninety days, while within less than a year there will be a demand for more than twice that number.

In outlining the situation to the directors of the Chamber of Commerce, President Eubank called attention to the fact that the local harbor development work by Los Angeles during the next several months, although involving the expenditure of many hundreds of thousands of dollars, will constitute only a comparatively small portion of the work to be done in Wilmington.

Immediately following the sale of the harbor bonds the contract will be let for the permanent improvement of Harbor boulevard from the northerly city limits to the waterfront, Seventh street from Vermont to Eud street, and Fries and Canal streets from Seventh street to the waterfront, a total of over six miles of street improvements to be paid for out of the harbor bond funds under the head of "approaches to the harbor."

Proceedings are already under way to asphalt South Broadway First, Second and Third streets, and in addition to this the city has let the contract to the Mercereau Bridge and Construction Company for a 1000-foot bridge on Seventh street, just east of the Consolidated Lumber Company's mills. The cost of this structure, together with the approaches thereto, will be slightly in excess of $13,000, and when completed will insure a splendid highway between Wilmington and Long Beach.

Work will begin next week on six large buildings for the Wade Art Tile and Pottery Company, where over 300 workmen will find permanent employment, and within the next three weeks it is expected that the Brennan Shoe Manufacturing Company will have returned to this city with its big plant.

Plans are already practically completed for the erection of one of the finest public school buildings in the county, to be located in the center of the block owned by Los Angeles at the southwest corner of Seventh and Canal streets. This edifice, the bonds for which have already been voted and sold, will cost $55,000, and will house both the Intermediary and High Schools. Work on the new structure will be rushed as rapidly as possible this summer, as it will be absolutely necessary to have it finished and ready for occupancy in time for the fall term of school.

The steel for the Southern Pacific Company's enormous drawbridge is now on the ground, and within the next week or ten days the work of putting the structure together will be started. The early completion of this bridge will make it possible for the Standard American Dredging Company soon to begin work on its big contract with the Federal government for dredging the west basin. This company now has a force of about 100 workmen in Wilmington, and with the arrival of one of its big dredgers from Honolulu next week the number will be practically doubled.

The necessity for haste on the part of Los Angeles in the construction of about 4000 feet of wharves and several large warehouses along the waterfront will result in the employment of a great many more men during the coming spring and summer than would be used if the time for the opening of the Panama Canal were not so close at hand, and this, together with scores of smaller enterprises which have been held up pending the sale of the harbor bonds will soon cause Wilmington to take on more the appearance of a beehive than an ordinary townsite.

TO EXTEND FILL.

A movement was launched here today to have the property west of Fries street and south of Sixth street filled with the sand that is to be taken from the west basin under contract with the government. Owners of property in this district now realize that unless they embrace this opportunity it will be some time before other material is available, and as a consequence the demand for having the improvement made appears practically unanimous. It is estimated that the expense to the owner of each fifty-foot lot in the district will be slightly under $75. The argument in favor of having the work done is that the property will not be available for improvement until after the fill is made.

Enjoy life and be happy at Coronado Beach—the ideal resort.

DRINKING MEN ARE FAILURES.

This statement applies to all men who drink alcoholic liquors. It may seem to be a strong statement, nevertheless it is a true one, and no one knows it better than the man who drinks. There are many successful business and professional men who drink, but how much more successful they might have been if they had not drunk at all, and how many, after a long, apparently successful business or professional career, find themselves without the necessary means to support themselves in their old age, or who, if suddenly stricken with death leave their family in a destitute condition. Drink apparently did not interfere with their business, but in reality it warped and blunted their judgment to such an extent that they lived only in the present, and the future naturally held only poverty and unhappiness for them. Drinking is first a social habit, but soon becomes a chronic poisoning and a necessity which can only be relieved by proper medical treatment which eliminates the alcohol from the system and neutralizes its effect upon the tissues. The Neal Institute at 945 South Olive street, Los Angeles, is one of the fifty-three institutes established in the United States, Canada and Australia for the treatment of liquor and drug addiction. The Neal Treatment for the "drink habit" is a vegetable remedy, administered internally—no hypodermic injections — and requires but three days of the patient's time. The treatment for drug addiction requires from ten days to three weeks. For full information, call at the Los Angeles Institute, or write or phone G. U. Neal, Manager, and receive an interesting little booklet entitled, "For a Jolly Good Fellow," written by a former "Jolly Good Fellow."

Phones—A4072, Broadway 4802.

CELEBRATED SPECIALISTS **DRS. SHORES** 20 YEARS EXPERIENCE

THOUSANDS DIE ANNUALLY WHOM A CORRECT DIAGNOSIS AND TREATMENT COULD HAVE SAVED.

EVERY sick person is vitally interested in knowing the exact nature of their disease, and the probabilities of a permanent cure. It is presumed that if you are sick you are taking medical treatment. Does your doctor tell you frankly what your trouble is or does he evade your questions? Does he know how to treat your trouble and give you relief? or does he experiment with first one thing, then another? Are you getting results from his treatment or do you stay the same or get worse? Answer these questions for yourself—look at the matter in a strictly business light. You are paying for a cure; but what are you getting for the money? If you want to know all about your trouble—what it is, how it can be cured and what it will cost—DRS. SHORES & SHORES offer a FREE medical examination to all who apply THIS WEEK. Begin treatment now and get cured. Don't be too skeptical. Drs. Shores' fees are low and payments easy. INVESTIGATE OUR TREATMENT FOR CONSUMPTION. RESULTS COUNT.



WE TREAT ALL CHRONIC DISEASES.

Drs. Shores not only treat Catarrh, but they treat Nervous Diseases, Kidney Diseases, Bladder Troubles, Heart Diseases, Rectal Diseases, Diseases of Women and Children, Nervous Debility, Spinal Trouble, Skin Diseases, Asthma, Consumption, Chronic Bronchial and Lung Trouble, Sciatica, Rheumatism, Hay Fever, Neuralgia, Hysteria, Deafness, Ear Diseases, Goitre, Epilepsy, La Grippe, Varicocele, etc., and all forms of Nervous, Chronic and Private Diseases that are curable. Modern offices, up-to-date appliances and treatment, Electricity, etc. Office Hours 9 to 5; Evenings 7 to 8. Sundays, 10 to 12. Call or write. Remember, There's Quality in Experience.

CATARRH, DEAFNESS AND EAR NOISES.

Why not try the treatment that cures? We have published many testimonials from well known and reliable people, who have been cured of Catarrh, Asthma, Deafness and Ear Noises. If you suffer from any Chronic Ailments, why not come and see the Doctors who cure?

Blight of a Bad Breath.

Do people shun you because you have an offensive breath? Certain forms of catarrh, commonly called "ozena" or dry catarrh, have a very offensive odor.

Liver

Troubles Constipation, Sallow Complexion, Nausea, Lassitude, Sick Headaches, etc., quickly and cheaply cured.

Kidney

Troubles, Pain in Back, Burning or Smarting when urinating, Puffiness under the Eyes Heed these warnings. Bring a sample of urine and have it tested free.

CHRONIC DISEASES A SPECIALTY.

Drs A. J. and G. W. Shores have spent their lives in the study and treatment of Catarrh, Chronic, Nervous and Private Diseases of Men, Women and Children. They have treated over 100,000 cases in the past twenty years, an experience rarely ever granted any specialists, and have gleaned therefrom information that is invaluable to sick people. They would not attempt to treat Scarlet Fever or Diphtheria at any price, not because they don't know how, but because they have not given it the thought and constant study that other doctors have, and in short, it is not in their line of specialties. Every moment is given to the study and treatment of Catarrh, Consumption, Chronic, Nervous and Private Diseases. That is where they excel, and that is where they can serve you better than most anyone else. Don't be a permanent invalid.

They know what causes Catarrh. They know how to cure it. They know what causes Stomach Trouble. They know how to cure it, instead of merely relieving it. They have studied the Liver, the Kidneys, the Ears, the Throat, the Lungs, and Private Diseases, and they know what to do for these troubles. If you are a chronic disease sufferer and want the best treatment come to DRS. SHORES.

Drs. Shores & Shores

Rooms 222 to 225 Henne Bldg., Corner Third and Spring Streets. Entrance 122 West Third Street. Los Angeles, Cal.

Take Elevator or Easy Stairs.

FREE TO THE SICK

Drs. Shores offer a thorough medical examination and advice free to all who apply with catarrh or any chronic, nervous or private disease of whatever name or nature, to show their good faith and skill and to enable the sick to find out exactly what their disease is and if and how it can be cured. Make no mistake.

WE NEVER DECEIVE.

We value the reputation we have honestly won, in all these years we have practiced medicine in California. We masquerade under no fancy titles. We do business over our own name, and you can always meet Drs. Shores face to face. When we take your case we make an honest effort to cure you. Call or write.

A LITTLE DANDERINE WILL MAKE YOUR HAIR LUSTROUS SOFT, FLUFFY, ABUNDANT

Get a 25 Cent Bottle Now and Forever Stop Falling Hair, Itching Scalp and Dandruff

If you Wish to Double the Beauty of your Hair in Ten Minutes surely Try a Danderine Hair Cleanse



Your hair becomes light, wavy, fluffy, abundant and appears as soft, lustrous and beautiful as a young girl's after a Danderine hair cleanse. Just try this—moisten a cloth with a little Danderine and carefully draw it through your hair, taking one small strand at a time. This will cleanse the hair of dust, dirt and excessive oil and in just a few moments you have doubled the beauty of your hair.

A delightful surprise awaits particularly those who have been careless, whose hair has been neglected or is scraggy, faded, dry, brittle or thin. Besides beautifying the hair at once, Danderine dissolves every particle of dandruff, cleanses, purifies and invigorates the scalp, forever stopping itching and falling hair.

Try as you will, after one application of Danderine you cannot find any dandruff or a loose or falling hair, and your scalp will never itch, but what will please you most will be after a few weeks' use when you will actually see new hair—fine and downy at first—yes—but really new hair sprouting all over the scalp. Danderine makes the hair grow long, heavy and luxuriant and we can prove it. If you care for pretty, soft hair and lots of it surely get a 25 cent bottle of Knowlton's Danderine from any druggist or toilet counter, and just try it.

Plant Peaches

on one of my Irrigated Farms located in the Fruitful Perris Valley

Peaches and apricots produce rich returns. It costs less to plant these fruits than many others and less labor to take care of the orchard. Reliable firms are ready to contract the fruit ten years ahead at a price that will produce $300 per acre. Not so bad on $100 acre land. Think of getting an assured income of $24,000 from an 80 acre farm. The soil I am offering you for this purpose is just right. The climatic conditions are proven good by the success of neighboring farmers and ranch owners. The water is plentiful and supplied at actual cost. It is owned by the property itself. You get a share of water stock with every acre you purchase.

This land is equally well suited for the growing of alfalfa and all sorts of vegetables. Some of the best alfalfa ranches in California are here. The location of the tract is close to the Santa Fe Railroad and near Perris. The fact that there is a local cash market for its products, is an advantage well worthy of your careful thought, especially in connection with my offer of this land.

at $100 to $150 Per Acre on my Especially Easy Terms

"Firth's Way Is Easy to Pay"

This land is adapted to general farming—fine for alfalfa. Just the place for dairying, hogs and poultry. Come and investigate—Let me take you out to the tract. Talk to the neighbors; see what they are doing and satisfy yourself what a splendid opportunity is here offered you.



Emil Firth
346 South Broadway
"You're Safe at Firth's"
Home 60167. Main 2[illegible]

Think it over, but don't think it over too long, for prices like these and terms like mine will not remain open long.



Southern California

and the expansive Southwest—its wonderful growth, its vast resources, its opportunities—vividly, completely and exhaustively portrayed in the 300-page Midwinter Number of the Los Angeles Times. Six parts of 52 pages each, and nine form. Illuminated covers in colors. Illustrations throughout. An unequaled authority, covering progress and development. Interesting reading and of permanent value. Out January 1st. By mail, 15c, or stamps. Order now.

THE TIMES
Los Angeles

MATHESON LOS ANGELES

Good Clothes For Men
Matheson's
Broadway at 3rd

Corsets and Corset Accessories Exclusively

Newcomb's CORSET SHOP

SUNDAY MORNING

San Diego.

HOMELESS MEN ARE BUFFETED

San Diego Police Meet Them at City's Gates.

Pawns of Fate Tossed Between Two Cities.

Two New Methodist Churches to Be Dedicated.

SAN DIEGO, Jan. 20.—Fifteen hoboes men, the advance guard of a horde of more than a hundred who are said to be headed from Los Angeles to San Diego, were turned back at the outskirts of the city by Detective Morse and a special squad of armed men tonight.

The officers spent a sleepless night. Pickets guarding all approaches to the city and protesting the property residents who live close to the edge of the city limits. When four of the [illegible] guard of the unemployed [illegible] halted by the officers it looked as [illegible] there would be trouble. The men insisted upon their rights to enter this city and the guards insisted just as [illegible] against them. The officers finally won and the men started back toward Los Angeles.

Arrangements were made to establish a police camp at Sorrento. Tents, blankets and cooking utensils are sent to Sorrento and the camp will be maintained until all danger of invasion of the unemployed has passed. Between 2 o'clock this morning and daylight eleven other men were turned back. Of this number seven were put on an outgoing freight and advised to remain on it until reached Los Angeles. Ranchers along the main road between Oceanside and Sorrento reported that [illegible] chicken roosts had been raided last night and a dozen or more chickens stolen.

A number of workmen working on the [illegible] derrick near Sorrento reported that their bunk house was raided. They also secured only a quantity of tobacco. The police state that the men arrested during last night and this morning said they were attracted to San Diego by reports that 500 laborers were wanted in the city. A number of the travelers announced that they were members of the I.W.W. It is estimated that more than 300 men are now walking along the road between Los Angeles and San Diego. Many of these men were rounded up by the police of the northern city and ordered to leave town. They were given the choice of which direction to take and most of them chose to head toward San Diego.

JANE DOE'S CAPERS.

Dozen residents in the vicinity of the Commercial Hotel, Eighth and Broadway, sent hurried appeals for help to the police station at 7 o'clock this morning. An unknown woman, attempting to emulate the performance of the late Lady Godiva was seen to run up and down the street, absolutely nude.

"In some officers out here before the city is entirely awake," called Policeman Holcomb over the telephone to Sergeant Forbes. "There's a naked woman out here and we're afraid to go out." came the call from the [illegible] neighborhood.

Sergeant Forbes lost no time in sending Policemen Hopkins and Hall, two of the most trusted men on the force. They found the woman trying to hide in a hallway. She was taken to the hotel and after sufficient clothes had been put on her she was taken to the police station where she is being held for insanity. Her name could not be learned by the officers. She is believed to have come here from Lower California and has been booked as Jane Doe.

OPERATOR DIES.

[illegible] A. Wood, age 56 years, and for [illegible] years a telegraph operator in San Diego in the employ of the Associated Press, died suddenly at his home last evening. He was dead ten minutes after leaving the supper table and was found by his wife. Investigation by the Coroner resulted in the statement that death was caused by congestion of the lungs. For the past three or four years Wood was in business in San Diego for himself. The funeral will be conducted tomorrow afternoon from the Masonic Temple.

DEDICATE CHURCHES.

Two new Methodist Churches in this city will be dedicated by prominent clergymen. The Tavern Methodist Episcopal church, recently reconstructed at a cost of $40,000, will be dedicated at the morning services by Rev. Dr. Coker of Dallas, Tex. In the evening an address will be delivered by Dr. Fred H. Rindge, superintendent of missions for the Methodist Episcopal church of New York City. At Chula Vista the new church edifice will be dedicated in the afternoon by Bishop Hughes.

Holiday boating at Coronado Beach.

ELECT OFFICERS.

[illegible] Convention Comes to an End With the Election of Officers.

[illegible] Relief Corps Installs.

CORONADO, Jan. 20.—The California Federation of Women's Clubs, Fourth district, which closed its session of three days here today, re-elected the present officers of the district federation to serve for the coming year. The report of the Finance Committee was the first of the programme of this morning's session, and as they recommended re-election, there was no change to the final outcome late this afternoon.

The officers are: President, Mrs. Ella [illegible] of Upland; vice-president, Mrs. J. H. Holland of Riverside; recording secretary, Mrs. Lillian Pray of San Diego; corresponding secretary, Miss Gertrude V. Reid of Anaheim, and auditor, Mrs. [illegible] of Brawley. Among the most interesting feature of the morning was the automobile ride [illegible] the delegates over the city and [illegible] by the Ontario Chamber of Commerce.

[illegible] day's sessions talks were made by Mrs. F. D. Roberts of San Diego, Miss Lillian Pray of San Diego, Miss Ruby King, [illegible] King, Mrs. William Hol-

NDERINE WILL HAIR LUSTROUS, Y, ABUNDANT



Peaches

gated Farms located l Perris Valley

oduce rich returns. It costs than many others and less orchard. Reliable firms are it ten years ahead at a price r acre. Not so bad on $100 ting an assured income of farm. The soil I am offer- is just right. The climatic od by the success of neigh- h owners. The water is actual cost. It is owned You get a share of water u purchase.

uited for the growing of vegetables. Some of the lifornia are here. The loca- to the Santa Fe Railroad t that there is a local cash an advantage well worthy , especially in connection d.

$150 Per Acre lly Easy Terms

Is Easy to Pay"

general farming—fine for r dairying, hogs and poul- ate. Let me take you out neighbors; see what they urself what a splendid op- ered you.

Fifth uth Broadway

Safe at Firth's"

Main 2543.

over, but don't think it long, for prices like these s like mine will not re- en long.

outhern alifornia

e expansive Southwest—its wo- growth, its vast resources, its op- ies—vividly, accurately and at- ly portrayed in the 20th Anniver- tember Number of the Los Angeles its parts of 32 pages each, superb- illustrated covers and colored ions throughout. An acknowledged ity, covering present conditions ment. Interesting, instruc- d of inestimable value. On sale January 1st. By mail 10c, coin Order now. Address THE TIMES Los Angeles

Corsets and Corset Accessories Exclusively

Newcomb's 53 CORSET SHOP

San Diego.

OMELESS MEN ARE BUFFETED.

n Diego Police Meet Them at City's Gates.

s of Fate Tossed Between Two Cities.

New Methodist Churches to Be Dedicated.

N DIEGO, Jan. 20.—Fifteen ago, the advance guard of a of more than a hundred who are to be headed from Los Angeles to , were turned back at the s of the city by Detective and a special squad of armed tonight.

ers spent a sleepless night guarding all approaches and protecting the property who live close to the edge limits. When four of the guard of the unemployed ed by the officers it looked as would be trouble. The men their rights to enter the the guards insisted just as against them. The officers on and the men started back Angeles.

ements were made to estab- police camp at Sorrento. Tents, and cooking utensils to Sorrento and the camp maintained until all danger of the unemployed has Between 2 o'clock this morn- daylight eleven other men back. Of this number on out on outgoing freight advised to remain on it un- reached Los Angeles. Ranchers along the main road between and Sorrento reported that chicken roosts had been raided ght and a dozen or more stolen.

ber of workmen working on derrick near Sorrento reported their bunk houses was raided. The reported only a quantity of to- The police state that the men during last night and this ing said they were attracted to by reports that 500 laborers ted in the city. A number of ers announced that they members of the I.W.W.

estimated that more than 400 now walking along the road Los Angeles and San Diego. of these men were rounded up by of the northern city and or- home town. They were given of which direction to take ne of these chose to head to- Diego.

JANE DOE'S CAPERS.

from residents in the vicinity Commercial Hotel, Eighth and were hurried appeals for the police station at 7 o'clock evening. An unknown woman ing to emulate the perform- the late Lady Godiva was to and down the street, ab- naked.

room officers out here before it entirely awake," called voice over the telephone Forbes.

naked woman out here afraid to go out," came out from the same neigh-

Forbes lost no time in Policeman Hopkins and of the most trusted men They found the woman a bike in a hallway. She was to the hotel and after suf- clothes had been put on her taken to the police station is being held for insanity. name could not be learned by She is believed to have from Lower California and booked as Jane Doe.

OPERATOR DIES.

A. Wood, age 56 years, and years a telegraph opera- San Diego in the employ of Postal, died suddenly Thursday last evening. He was ten minutes after leaving table and was found by Investigation by the Cor- ed in the statement that caused by congestion of For the past three or Wood was in business in for himself. The funeral conducted tomorrow after- the Masonic Temple.

CHURCHES.

Methodist Churches in will be dedicated by clergymen. The Tay- Methodist Episcopal formerly reconstructed of will be dedicated at the morn- by Rev. Dr. Coker of in the evening an address delivered by Dr. Fred H. superintendent of missions New York City. At Chula Vista church will be dedicated in the by Bishop Hughes.

Meeting at Coronado Beach.

OFFICERS.

Convention Comes to an with the Election of Officers. Relief Corps Installs.

Jan. 20.—The Californ- Federation of Women's Clubs, here, which closed its three days here today, elected the present officers ensuing federation to serve for year. The report of the Committee was the first the programme of this was rendered, and as they re- resolutions, there was no on to the final outcome late

ing president, Mrs. Ella of Upland; vice-president, of Riverside; re- Mrs. Lillian Pray ing; corresponding Gertrude V. Reid of treasurer, Mrs. F. C. and auditor, Mrs. Hall.

interesting feature automobile ride drove the city and the Chamber of

address talks were E. D. Roberts of Mrs. Lillian Pray Miss Ruby Kling, Mrs. William Heb-

bard of Colton, Miss Adele Humphrey, State chairman of education; Mrs. C. G. H. Bennink of Ontario, and Dr. Charlotte Baker of San Diego.

The women considers this the, tenth annual convention of the federation, to have been the most successful in their history.

INSTALL OFFICERS.

The local organizations of the Woman's Relief Corps and the Grand Army of the Republic, yesterday, held their joint installation of officers at the Odd Fellows' Hall.

The following were installed to serve for the coming year. W. R. C., C. president, Mrs. Mary Chaffin; senior vice, Mrs. Sarah Cornelius; junior vice, Mrs. Martha Collins; secretary, Mrs. Emma Davidson; treasurer, Mrs. William P. Terrill; chaplain, Mrs. Sarah Gaylord; conductor, Mrs. Frank Willis; assistant conductor, Mrs. Nettie B. Abrams; guard, Mrs. Mary Steele; assistant guard, Mrs. F. Whitney; patriotic instructor, Mrs. Roseaille Fuller; press correspondent, Mrs. Mabel Alter; musician, Miss M. Hiatt; color bearers, Mrs. Theresa Richardson, Mrs. Sarah Whitaker, Mrs. S. Alford, Mrs. Mildred Smith.

G.A.R.—Post commander, C. G. H. Bennink; senior vice, L. H. Tilden; junior vice, C. Lambert; quartermaster, James King; surgeon, J. E. Sloan; chaplain, James Bracewell; officer of the day, B. D. Gibbs; officer of the guard, N. Nevenhuysen; representatives, J. P. Robertson, N. R. Richardson; alternates, L. H. Tilden, James King; past post commander, I. W. Whitaker, J. W. Koutes, James Bracewell, and N. H. Holbrook.

Daily polo at Coronado Beach.

BATTLE WITH THIEF.

Santa Fe Officer Engages in Fierce Conflict with Robber in Railroad Yards at Santa Ana.

SANTA ANA, Jan. 20.—C. E. Rothenhoefer, a Santa Fe special officer, and Policeman S. P. Hamilton had an exciting encounter with a box-car thief in the Santa Fe yards at an early hour this morning, in which Rothenhoefer escaped probable instant death by thrusting his hand in front of the hammer of the thief's revolver as the latter pulled the trigger.

The two officers were in the yards when a freight train pulled in, and saw that the door to one of the cars was broken open. Rothenhoefer went to the door of the car and called to whoever was inside to come out. A man dropped to the ground with a bundle containing about two dozen ladies' shoes in one hand, and a revolver in the other. He pointed the gun at the officer and pulled the trigger, but Rothenhoefer seized the weapon and the hammer came down on his palm, tearing the hand badly.

Rothenhoefer turned his captive over to Policeman Hamilton, and started after two other men who, in the meantime, had come out of the car, but they made good their escapes. The arrested man was taken to the County Jail, where he gave the name of John X. Gordon. He had a quantity of cheap jewelry and three fountain pens in his pockets.

NEWS BRIEFS.

Rev. W. H. Wotten, for many years rector of the Church of the Messiah, Episcopal, of Santa Ana, has received a call to St. James Church, South Pasadena. He has not determined as yet what action he will take on the call. Rev. Wotten is one of the most popular pastors in the city.

Articles of incorporation have been filed with the County Clerk by the Newport Beach Social and Athletic Association. The announced purpose is to "promote social intercourse between its members, to promote athletic contests and to furnish amusement and recreation for its members." Directors named are J. Landis and W. P. Cosley of Newport Beach and J. C. Lanham of Palma. The association has no capital stock.

The local lodge of Elks entertained several hundred visitors from Long Beach, San Pedro and Santa Monica last night. A programme of athletic exhibitions was furnished by members of the Los Angeles Athletic Club, and was followed by a banquet.

Marriage licenses: Marshall S. Culver, 37, Los Angeles, and Ethel K. Melbourn, 30, Denver; Marion S. Flippen, 33, and Edith H. Rose, 22, both of Orange; Walter A. Shoaff, 43, and Helen A. Ashley, 35, both of Los Angeles; Henry H. Myers, 40, and Tillie L. Swart, 26, both of Los Angeles; Edward J. Partington, 41, of Los Angeles, and Mary Stavevsky, 31, of Portland, Or.; Edwin Berghardt, 29, and Maud J. Stromberg, both of San Francisco.

LAGUNA BEACH.

LAGUNA BEACH, Jan. 20.—A large number of people have journeyed here to see the 60-foot whale that is ashore at a point a short distance below Arch Beach. The whale has a harpoon in him.

All about Coronado—324 S. Spring.

Piles Cured At Home

Quick Relief — Trial Package Mailed Free to All—in Plain Wrapper.



The Pyramid Smile.

Many cases of Piles have been cured by a trial package of Pyramid Pile Remedy without further treatment. When it proves its value to you, get more from your druggist, at 50 cents a box, and be sure you get the kind you ask for. Simply clip out free coupon below, mail today together with your name and address on a slip of paper, to the Pyramid Drug Co., 430 Pyramid Bldg., Marshall, Mich., and a sample will be sent you FREE. Save yourself from the surgeon's knife and its torture, the doctor and his bills.

Free Pile Remedy

This coupon, when mailed with your name and address, will entitle you to a FREE SAMPLE of the great Pyramid Pile Remedy. Sent by mail, prepaid, and in a plain wrapper.

Send This Coupon Now for Quick Relief from Piles

Eat and Get Thin.

This is turning an old phrase face about, but modern methods of reducing fat have made this revision possible.

If you are overfat and also averse to physical exertion during this warm weather, and likewise fond of the table and still want to reduce your excess flesh several pounds, do this: Go to your druggist (or write the Marmola Co., 225 Farmer Bldg., Detroit, Mich.) and give him (or send them) 75 cents. For this modest amount of money the druggist will put you in the way of satisfying your ambition for a nice, trim, slim figure, without fear of harm even on the hottest summer days. He will hand you a large case of Marmola Prescription Tablets (compounded in accordance with the famous Marmola Prescription,) one of which you must take after each meal and at bedtime until you begin to lose your fat at the rate of 12 to 16 ounces a day. That is all. Just go on eating what you like, leave exercising to the athletes, but take your little tablet faithfully and without a doubt that flabby flesh will quickly take unto itself wings, leaving behind it your natural self, neatly clothed in firm flesh and trim muscles.

BLOODY COAT IS FOUND.

Sheriff McMartin of Ventura County Is Working on a Mystery Which Indicates Serious Crime.

VENTURA, Jan. 20.—Sheriff McMartin is working on a mystery and it is a bloody one, too, from developments so far. Some person in Stanley this morning called up the officials here and stated that a bloody coat had been found in a gulch near that place, and the conditions were so peculiar that it was thought an investigation should be made. The Sheriff procured the coat which, upon investigation, showed a half dozen unmistakable knife holes through the fabric and every knife hole had a fringe of blood about it and the coat in places was soaked with blood.

In the pocket of the garment was found a bill of yesterday's date showing that A. Valenzuela had purchased a half dozen bottles of beer from J. Lagomarsino of Oxnard. The Sheriff is now bending every energy to finding out who A. Valenzuela is and where, also to determining whether the bloody coat belonged to him and if so whether he is dead or alive. If a dark and bloody deed was committed it is quite certain it was last night from the recent date on the beer invoice.

"77"

Humphreys' Seventy-Seven Breaks up Grip and

COLDS

COLDS NOT DUE TO LOW NECK GOWNS.

Some physicians attribute the colds and sore throats which have been so common that they threatened to become epidemic within the last week in large measure to foolish dressing on the part of women and especially to the Dutch necks and lace yokes. On the contrary, the tendency to wear lighter clothing and especially to expose the throat has hardened women and increased their vitality that they can withstand exposure far better than they could ten years ago.

"It is not lack of protection but inconsistency that is dangerous." If women would always wear low necks or always high ones the system would accommodate itself to it.

If the women will carry a vial of "Seventy-seven" and take a dose at the first feeling of a cold, they may dress as they please.

At Drug Stores 25c or mailed. HUMPHREYS' HOMEO. MEDICINE CO., Corner William and Ann Streets, New York.

Talks On Teeth

Advantages of Our Alveolar Method

We were the first to introduce the Alveolar Method of Dentistry in Los Angeles, and the success that has attended our work in this line, during the years since it was first offered by us, here, has confirmed our judgment as to its merits. In this case as in all others we were the leaders. Our record of successful practice covering as it does nearly seven years in Los Angeles has been made because we are painstaking and progressive. It is only those who are engaged in the dental profession who fully realize the great progress that has been made in methods and means for the alleviation and correction of tooth troubles. One of the most important of all recent discoveries is

OUR REX METHOD OF RESTORING LOST TEETH AS PERFECTED BY DR. RANKINE.

This is the new, sanitary and scientific method of restoring missing teeth in a way that so perfectly duplicates the natural teeth in appearance and efficiency that it marks the climax of perfection in modern dentistry. No plate or bridge is employed. But two or more natural teeth are needed in the jaw in order to permit the introduction of the Alveolar work in the mouth. When finished in the superior and correct manner that this work is executed in our office, our patients are highly elated with the results. Our Alveolar Method enables us to give you practically a new set of teeth which will last as long as nature's best. They will never ache—you can cleanse them as you do natural teeth, owing to the fact that no plate or bridge is used they are much more sanitary.

OUR WORK AND OUR OFFICE.

No one who has not had dental work executed at our office can realize how superior our work is. It is just the best dental work that can be obtained anywhere at any price, and it is executed by men who know how, men who keep abreast of all advances in modern dentistry. Our office equipment is complete in every detail. This combination has built us up a reputation that we are proud of, and if you want to learn just how good our work is before you try us, ask any of our patients. We can and will give you names of hundreds of them located in this city and county.

OUR CHARGES ARE REASONABLE.

We do not ask fancy prices for our work. Just a fair fee—a reasonable sum, just what anyone will gladly and willingly pay for high grade work such as we invariably execute. Remember that you can always consult us free of charge regarding your tooth troubles, and there is no obligation incurred on your part in so doing.

The Rex Dental Co.

DENTISTS

DR. C. M. RANKINE, Mgr.

Room 203 Severance Bldg.

CORNER SIXTH AND MAIN STS.

This Corset not only makes you LOOK *smaller*, but actually *drives away the fat*, so that you ARE smaller

ACHIEVEMENT SALE of Nemo

AUTO-MASSAGE SELF-REDUCING CORSETS



№ 353 $3.50

DEAR MADAM:

You have quickly adopted this latest Nemo invention—the "Auto-Massage Self-Reducing Corset"—so now you have another and very useful friend in the Nemo family.

We don't blame you for having doubted our claim that this corset actually reduces the size and weight of your figure; but now you *believe*—for the corset has "made good."

You need never question any statement we make. "Nemo" always stands for *100 per cent. truth.*

These new corsets, Nos. *353* and *354*, would be wonderful figure-shaping corsets even if they hadn't the automassage feature.

Though only $3.50, they are really in the $5.00 class, as corset-values go.

No. 353 low bust
No. 354 medium
$3.50

Note the very long skirt—it gives you superb slender style when you stand, but you have lots of room when you sit down; and the corset *can't* bind or ride up.

In Good Stores Everywhere

KOPS BROS., Mfrs., New York

Awnings

Let them ALL figure on NEW or REPAIR work—then get OUR PRICE. We will save you money

and guarantee every job. REID and CORWIN—337 S. Flower. Phone Broadway 1471 and we will come to you on the JUMP.

S. NORDLINGER & SONS.

DIAMOND MERCHANTS,

631-633 South Broadway.

737 South Broadway.

Leading Millinery House of Lower Broadway—

SCOFIELD'S

Button $3.50



Men's Button Boots in Tan, Gunmetal or Patent; Short Vamp, High Toe,

Send for Catalogue.

BURNS

240 South Spring
525 South Broadway



MRS. SELBY AND HER PRIZE BABY

Redondo Beach, Calif.—Mrs. G. A. Selby says: "I have always used Cuticura Soap and no other for my baby and he has never had a sore of any kind. He does not even chafe as most babies do. I feel sure that it is all owing to Cuticura Soap, for he is fine and healthy, and when five months old, won a prize in a baby contest. It makes my heart ache to go into so many homes and see a sweet-faced baby with the whole top of its head a solid mass of scurf, caused by poor soap. I always recommend Cuticura, and nine times out of ten, the next time I see the mother she says 'Oh! I am so glad you told me of Cuticura.'"

Although Cuticura Soap and Ointment are sold by druggists and dealers everywhere, a liberal sample of each, with 32-page booklet will be sent, post-free, on application to "Cuticura," Dept. 9H, Boston. Tender-faced men should shave with Cuticura Soap Shaving Stick.

WALL PAPER and



Enamel, per Gallon $1.58

Albert L. Walter

827 S. Spring.

F1855. Broadway 98.

50c Gallon

Extra Fancy Northern

SONOMA CLARET

Phone—Prompt Delivery—

Main 4537, F4266.

GRUMBACH WINE CO.

849 Central Ave.

This Girl Recovered From Consumption

The makers of Eckman's Alterative, which is doing so much good for Consumptives, are continually in receipt of really wonderful reports of cures brought about solely through the use of this medicine. These reports are always at the command of anyone interested, and many of the writers, in their gratitude have suggested that like sufferers write direct and learn what it did for them. Here is one specimen:

421 Second Ave., Aurora, Ill.

"Gentlemen: Pardon me for not writing sooner, but I wanted to see if I would stay cured. I can now truthfully say I am perfectly well. Never felt better in all my life. I wish to express my heartiest thanks. I never have any pain, no cough, no night sweats, no hay-fever. Since a child of two years I have been ailing with lung trouble, which grew worse as I grew older. At the age of fourteen the doctor said if I could not be sent South, I would surely die of Consumption. Every winter I would be sure to have either Bronchitis, Pleurisy, or Pneumonia. I had Typhoid-Pneumonia one time. I had catarrh of the stomach and bowels and had Hay Fever for the last few years; but have not anything of the kind this year.

"I will answer all letters sent to me, asking a history of my case, from any one suffering from lung trouble.

"I remain with many thanks to you, your grateful friend."

(Signed Affidavit) ETTA PLATH.

Three years later reports still well.

Eckman's Alterative is effective in Bronchitis, Asthma, Hay Fever, Throat and Lung Troubles, and in upbuilding the system. Does not contain poisons, opiates or habit-forming drugs. For sale by The Owl Drug Co.'s Stores and other leading druggists. Ask for booklet of cured cases and write to Eckman Laboratory, Philadelphia, Pa., for additional evidence.

Classified Liners.

TOO LATE TO CLASSIFY—

ATTENTION—
Live, wide-awake man, willing to put his shoulder to the wheel in a first-class manufacturing business making 200 per cent. With a good live man we can double this percentage. Have been in this business for ten years past. This is a rare chance for the right party with $2000 or $4000 cash and his services. Without hard work. Whoever takes hold of this proposition must come well recommended and perfectly reliable, and no boy's play proposition. I mean business. This is worth investigation. Address F, box 50, TIMES OFFICE.

FOR SALE—DIAMOND RING, ¾ CARATS. Tiffany setting, blue white stone; cost $800; will sell $475. Call 1724 EAST 2ND ST. H. 25192.

YOUNG MAN, 12 YEARS' GOOD BUSINESS training, open for business proposition; can invest $1000. State particulars in letter. Address F, box 14, TIMES OFFICE.

WANTED—PARTNER, MAN OR WOMAN, rooms or restaurant or both; no chance for competition. Address F, box 15, TIMES OFFICE.

FOR SALE — FURNITURE SNAP, FOR quick sale; hurry. 1824 BONNIE BRAE.

WANTED — MONEY; BUSINESS WOMAN, well known, vouched for by financially responsible people, must have $500; investment mercantile store within ten days, otherwise compelled take in undesirable partner. Established three years, doing splendid business, but short necessary capital. For security have mercantile stock, bona fide inventory, $5000 and thoroughly satisfactory signers; would gladly take $1000 in all; 1 to 3 years. Last $500 next month, pay 3 per cent. or even 2 per cent. to get quick action. Address R, box 255, TIMES BRANCH OFFICE.

FOR SALE—ONE 5x7 CAMERA AND SIX plate holders; cheap. Call after 4, at 161 N. BUNKER HILL AVE.

FOR SALE — STANDS ON ITS MERITS; ask the good honest farmers, between Los Angeles and Paso Robles, Cal.; about Keystone Balm for la-grippe, sorethroat, colic, cramps, rheumatism and neuralgia. Beware unscrupulous persons in some little towns give it free advertising, consequently no more advertising samples given by agent.

FOR EXCHANGE — 6-ROOM BUNGALOW, lot 40x120 to alley, sewer connected, fruit trees; price $2500. Will take wagon and team or good single horse and some cash as first payment; or will take 10 per cent. cash and 10 per cent. per month. Call and see house and owner, 1041 EAST VERNON AVE., between Hooper and Long Beach ave. Phone South 782.

FOR SALE — 21-ROOM ROOMING HOUSE, good lease, all outside rooms; 11 rooms pay rent. Near Arcade Depot. 525 GLADYS.

FOR SALE — 40-ROOM ROOMING HOUSE, close in, fine location. Owner, 342 SOUTH OLIVE STREET.

FOR SALE — MY BEAUTIFUL NEWLY furnished apartment and rooming house, 12 rooms, must be sold this month. Address R, box 82, TIMES OFFICE.

FOR SALE — 5-ROOM HOUSE, 50x120, GAS, water, near school and church; 12 minutes from Broadway, Hollywood way; nice neighborhood; $1200; $300 down, $10 per month. Phone Wilshire 3459. Owner, 555 MADISON AVENUE.

FOR SALE — PRICE $2200. LOT 50x150. Comfortable 4-room bungalow in rear. Furnished if desired. Gas, electric light, ideal location, high, grand view of city; above the fog; 6 minutes from 4th st. to fare; facing beautiful little park; two pepper trees for shade; a fine fig tree, some nice roses; best of neighbors; $1000 cash, balance $20 a month, 7 per cent. interest. $2000 cash. SMITH & WILSON, 3260 Trolley Way, Venice. Main 8691.

FOR SALE — 12-APARTMENT ROOMING-house, Ocean Park, best location at the beach, must sell furniture and lease; income over $100 at present time. Income for the summer over $1500; 25 years' lease, strictly modern and furniture up to date. Call on owner, SMITH & WILSON, 3260 Trolley Way, Venice. Main 8691.

FOR SALE—OR EXCHANGE—A BARGAIN this week, hotels, apartment and rooming houses, small and large, choice locations, easy terms. CARROLL REALTY, 318 Grant Bldg.

FOR SALE—7 ROOM HOUSE, CHEAP, PARTY leaving city. 1052 E. 67TH PLACE.

FOR SALE—A BARGAIN FOR CASH, FINE lot on Boyle Heights; one block from car line; street improvements all made. Call BROADWAY, 626, for owner.

FOR SALE—EIGHT ROOMS, RECEPTION hall, nicely furnished, complete, good neighborhood, west side, $475; no dealers. Address F, box 66, TIMES OFFICE.

FOR SALE—I HAVE 4-MAN EMERSON horse clipper with 2½ motor; want to sell cash or horses, cows, farm implements. 607 E. 24TH ST.

SOLICITORS OR ORGANIZERS, LADY OR Gentlemen, big opportunity, social, fraternal organization for men and women. Offered you; indorsed by prosperous members to join. Good commission to hustlers. Choice territory assigned. Call or address SUPREME ORGANIZER, 946 S. Broadway, Los Angeles, Cal.

FOR SALE—BEST BARGAINS IN BUNGALOWS and Swiss chalet in city; easiest terms. BRADY, 638 Stimson Blk. Phone A2156.

KODAK FINISHING, STATIONERY AND PICTURE FRAMING. NICE CLEAN PLACE AND MAKES CLEAR PROFIT OF $150 PER MONTH. INVOICE ABOUT $600. NO AGENTS. ADDRESS F, BOX 24, TIMES OFFICE.

WANTED—PARTY WITH $500 TO INVEST with services in manufacture of popular necessity. Will pay 20 per cent. on investment. Company owns patent. DIVIDEND SECURITIES CO., 702 S. Spring. Suite 311.

BUSINESS CHANCE IN GOOD PAYING restaurant. Call see it and particulars, 132 E. THIRD.

START A NEW BUSINESS, EARN $5 TO $10 a day. The "American," the only machine that hones razors, sharpens and stops all kinds of safety razor blades, scissors, clippers, etc.; no previous experience required. Address ILLINOIS CUTLERY CO., 139 Washington st., Chicago.

FOR SALE—BEST APARTMENT HOUSE site between Ocean Park and Venice, 60 feet south front; low price and easy terms. THE J. A. BANGS CO., 133 Pier ave., Ocean Park, Cal. Both phones.

FOR SALE—FUMED OAK DINING ROOM set, 1435 VAN NESS AVE. Tel. 12280.

FOR SALE — ½ INTEREST OR ENTIRE business, novelty line, wonderful profits, established trade. For half $1500; this cash. For interview and investigation address F, box 54, TIMES OFFICE.

FOR SALE—NEWLY FURNISHED SEVEN-room modern flat, all outside rooms, cheap rent and close in; good income, part cash and balance easy terms. 963 WEST SIXTH. Broadway 2387.

FOR SALE—BEST BUY ON GRAND AVE. NEVER BEEN VACANT. CASH BOND LEASE, $125 A MONTH; 2½ YEARS TO RUN. NON-RESIDENT. APPLY CHAS. GOODWIN, ST. NUYS HOTEL.

FOR SALE—JEWELRY STORE, ABOUT $600 required. Low rent. Good chance for practical man. 904 W. SIXTH ST.

IF YOU INVESTIGATE YOU BUY THIS 12-room apartment. Let me show you this. Best location on Figueroa, nicely furnished. $600 will handle this, balance easy. 615 AMERICAN BANK BLD. Interstate Service Co.

BIG BARGAIN—A LUNCH WAGON, WITH permanent stand that pays $25 per week. INTERSTATE SERVICE CO., 615 American Bank Bldg., 2nd and Spring.

FOR SALE—7-ROOM NEW BUNGALOW, Wilshire district. East front, first house north of Second on Normandie. Almost modern improvements. Large lot. Easy terms. J. T. ZELLER, A2261.

TO LET—WILL BUILD TO SUIT TENANT. Best location in city for apartment house. Good opportunity. A. CORENSON, 625 Sunset blvd. Phone Main 8128.

YOUNG MAN HAS $1000 CASH TO INVEST with services. Give full particulars in answer or no attention paid to any communication. Address F, box 86, TIMES OFFICE.

FOR SALE—OR EXCHANGE—MY EQUITY for a lot or auto, my pretty home of five rooms. Strictly modern. Will sell furnished. Phone South 644. 240 E. 94TH ST.

MUST SELL MY RETAIL BUSINESS; NETS over $25 daily profit; investigate and make me offer. Address G, box 814, TIMES OFFICE.

TOO LATE TO CLASSIFY—

VALUABLE FOR INVESTORS.

Before investing in property secure a report as to its true value and condition from one not interested and who knows.

I have had years of experience in judging soils, irrigation projects, and as a consulting agriculturist. All reports will be made and given in strict confidence. For appointment, address P. O. Box 1834.

TO LET — ONE BLOCK FROM CAR LINE furnished house of 6 rooms, sink and stationary tub, but no bath; in good order. Apply OWNER, 2972½ 4615 Figueroa. $20.

FOR EXCHANGE—$100 EQUITY IN LOT $50 130. JAXON INVESTMENT CO., Sierra Park Tract. Address G, box 858, TIMES OFFICE.

FOR EXCHANGE—$35 EQUITY LARGE CORNER lot in the Janss Investment Company's Sierra Park Tract. What have you? Call 29462; HOME PHONE.

FOR SALE—FINE BUILDING LOT IN THE S.W., must sell my equity, $250, at once, balance easy terms. PHILIP MOSS, H1475.

FOR SALE — A DANDY BUILT-IN BUFfet; 6x7 feet, best plate mirror, beveled plate doors, drawers and grill work; am remodeling house and will sell for $25; cost $75. Also 6x7-foot sliding door, track and hangers, $5. 2142 THOMPSON ST.

WANTED—MAN WITH $15,000 WHO WILL handle it himself and make as much more as he wants, without risk. Address F, box 10, TIMES OFFICE.

FOR SALE — FURNITURE OF 7-ROOM cottage, right down town, suitable for beauty specialist; patent medicine doctor, etc.; two rooms rented pay entire rent of house; price $750 cash. Address F, box 54, TIMES OFFICE.

WILL BUILD THREE-STORY APARTMENT house for lease of two upper floors, reasonable rate and time. Good location on Fortyfifth street, corner. Address D, box 262, TIMES OFFICE.

FOR SALE—INCOME PROPERTY, WESTlake district, also East Side business. POSTOFFICE BOX 949.

FOR SALE — $10; NEW COUCH, 6-4 springs, made to order, 6 ft. 4 in. to fit, cost $25. Call Sundays, rear 1449 N. VERMONT.

IF YOU WANT TO MAKE $500 PER month by investing $1000 and services, answer this. Address F, box 24, TIMES OFFICE.

WANTED—A MAN WITH $1000 TO JOIN me in proposition guaranteed to pay $1000 per month. Address F, box 23, TIMES OFFICE.

FOR SALE—2 RUGS, 10x12, IRON BED, carpet sweeper, common dishes and dressmaker's dress form. 547½ W. SIXTH ST.

WANTED—TO BUY OR RENT, MEAT MARket doing $500 or more of week. Address F, box 17, TIMES OFFICE.

FOR SALE—MODERN 5 ROOM BUNGALOW, choice locality, southwest. Large lot, cement garage and driveway. For quick sale, $2000. Phone 72362. 2036 LEMOYNE AVE.

FOR SALE—FURNITURE OF 6 ROOMS cheap, rent only $12 mo.; must sell at once. Call Sunday, 911 EAST 6TH.

FOR SALE—CHEAP, CORNER MALTMAN and ESTEY piano, 50x147 feet. Owner, 1207 WALL ST. Phone or 57421.

BARGAIN—$250 BUYS RESTAURANT AND 11 furnished rooms, clearing $200 per month; come and stay for week, if satisfactory, all right; if not, no harm done. Terms 722 LAMAR ST.

FOR SALE—5 ROOM BUNGALOW, ON West 27th st., near Arlington street; will sell my $500 equity for $200; bungalow new and modern. Phone 228 a month, 7 per cent. interest. $2000 cash. SMITH & WILSON, 3260 Trolley Way, Venice. Main 8691.

FOR SALE — 12-APARTMENT ROOMING-house, Ocean Park, best location at the beach, must sell furniture and lease; income over $100 at present time. Income for the summer over $1500; 25 years' lease, strictly modern and furniture up to date. Call on owner, SMITH & WILSON, 3260 Trolley Way, Venice. Main 8691.

FOR SALE—OR EXCHANGE—A BARGAIN this week, hotels, apartment and rooming houses, small and large, choice locations, easy terms. CARROLL REALTY, 318 Grant Bldg.

FOR SALE—7 ROOM HOUSE, CHEAP, PARTY leaving city. 1052 E. 67TH PLACE.

FOR SALE—A BARGAIN FOR CASH, FINE lot on Boyle Heights; one block from car line; street improvements all made. Call BROADWAY, 626, for owner.

FOR SALE—EIGHT ROOMS, RECEPTION hall, nicely furnished, complete, good neighborhood, west side, $475; no dealers. Address F, box 66, TIMES OFFICE.

FOR SALE—I HAVE 4-MAN EMERSON horse clipper with 2½ motor; want to sell cash or horses, cows, farm implements. 607 E. 24TH ST.

SOLICITORS OR ORGANIZERS, LADY OR Gentlemen, big opportunity, social, fraternal organization for men and women. Offered you; indorsed by prosperous members to join. Good commission to hustlers. Choice territory assigned. Call or address SUPREME ORGANIZER, 946 S. Broadway, Los Angeles, Cal.

FOR SALE—BEST BARGAINS IN BUNGALOWS and Swiss chalet in city; easiest terms. BRADY, 638 Stimson Blk. Phone A2156.

KODAK FINISHING, STATIONERY AND PICTURE FRAMING. NICE CLEAN PLACE AND MAKES CLEAR PROFIT OF $150 PER MONTH. INVOICE ABOUT $600. NO AGENTS. ADDRESS F, BOX 24, TIMES OFFICE.

WANTED—PARTY WITH $500 TO INVEST with services in manufacture of popular necessity. Will pay 20 per cent. on investment. Company owns patent. DIVIDEND SECURITIES CO., 702 S. Spring. Suite 311.

BUSINESS CHANCE IN GOOD PAYING restaurant. Call see it and particulars, 132 E. THIRD.

START A NEW BUSINESS, EARN $5 TO $10 a day. The "American," the only machine that hones razors, sharpens and stops all kinds of safety razor blades, scissors, clippers, etc.; no previous experience required. Address ILLINOIS CUTLERY CO., 139 Washington st., Chicago.

FOR SALE—BEST APARTMENT HOUSE site between Ocean Park and Venice, 60 feet south front; low price and easy terms. THE J. A. BANGS CO., 133 Pier ave., Ocean Park, Cal. Both phones.

FOR SALE—FUMED OAK DINING ROOM set, 1435 VAN NESS AVE. Tel. 12280.

FOR SALE — ½ INTEREST OR ENTIRE business, novelty line, wonderful profits, established trade. For half $1500; this cash. For interview and investigation address F, box 54, TIMES OFFICE.

FOR SALE—NEWLY FURNISHED SEVEN-room modern flat, all outside rooms, cheap rent and close in; good income, part cash and balance easy terms. 963 WEST SIXTH. Broadway 2387.

FOR SALE—BEST BUY ON GRAND AVE. NEVER BEEN VACANT. CASH BOND LEASE, $125 A MONTH; 2½ YEARS TO RUN. NON-RESIDENT. APPLY CHAS. GOODWIN, ST. NUYS HOTEL.

FOR SALE—JEWELRY STORE, ABOUT $600 required. Low rent. Good chance for practical man. 904 W. SIXTH ST.

IF YOU INVESTIGATE YOU BUY THIS 12-room apartment. Let me show you this. Best location on Figueroa, nicely furnished. $600 will handle this, balance easy. 615 AMERICAN BANK BLD. Interstate Service Co.

BIG BARGAIN—A LUNCH WAGON, WITH permanent stand that pays $25 per week. INTERSTATE SERVICE CO., 615 American Bank Bldg., 2nd and Spring.

FOR SALE—7-ROOM NEW BUNGALOW, Wilshire district. East front, first house north of Second on Normandie. Almost modern improvements. Large lot. Easy terms. J. T. ZELLER, A2261.

TO LET—WILL BUILD TO SUIT TENANT. Best location in city for apartment house. Good opportunity. A. CORENSON, 625 Sunset blvd. Phone Main 8128.

YOUNG MAN HAS $1000 CASH TO INVEST with services. Give full particulars in answer or no attention paid to any communication. Address F, box 86, TIMES OFFICE.

FOR SALE—OR EXCHANGE—MY EQUITY for a lot or auto, my pretty home of five rooms. Strictly modern. Will sell furnished. Phone South 644. 240 E. 94TH ST.

MUST SELL MY RETAIL BUSINESS; NETS over $25 daily profit; investigate and make me offer. Address G, box 814, TIMES OFFICE.

Schratz Oriental Bath Powder

Gives you a Perfumed and Antiseptic Bath.

PRICE 25 CENTS

For sale by all dealers. Manufactured by The Schratz Chemical Co., Detroit, Mich.

THE CITY
AND ENVIRONS.

TODAY AND TONIGHT.

CHURCH SERVICES.
(See Page 7, Part II, of Saturday's Times, and Page 1, Part IV, of today's Times.)

THEATERS.

Adelphus—Vaudeville .....2:30, 7:30, 9:30 p.m.
Belasco—"Alias Jimmy Valentine" .....
2:15 and 8:15 p.m.
Burbank—"Way Down East" 2:15 and 8:15 p.m.
Empress—Vaudeville ....2:30, 6:30, 7:45, 9:00 p.m.
Garrick—Vaudeville .....Continuous
Grand—"The Campus" .....2:15 and 8:15 p.m.
Lyceum—"Busy Izzy" .....2:15 and 8:15 p.m.
Orpheum—Vaudeville .....2:15 and 8:15 p.m.
Pantages—Vaudeville ....2:30, 6:30, 7:30, 9:30 p.m.

SPORTS.

Aviation—Domingues Field ..... 2:15 p.m.

PARKS.

Central Park—Fifth and Hill.
Eastlake Park—East Los Angeles.
Echo Park—Reached by Edendale cars.
Elysian Park — Reached by yellow Garvanza or Eagle Rock Valley cars.
Griffith Park—In hills to northwest.
Hollenbeck Park—Boyle Heights.
South Park—Reached by San Pedro-street cars.
Sycamore Grove—Reached by South Pasadena red cars.
Sunset Park—West Sixth and Benton boulevard.
Westlake Park—Seventh and Alvarado.

"BY THE C-BEAT SHORE."

The seashore may be reached within a day, and return, by electric or steam cars, or by auto, at Santa Monica, Ocean Park, Venice, Playa del Rey, Redondo Beach, Clifton-by-the-Sea, San Pedro (the port and sailing point for Santa Catalina Island.) Long Beach, Naples, Alamitos Bay, Bay City, Huntington Beach, Newport, Balboa, Laguna Beach, Old San Juan Beach and Dana's Cove. Ventura and Santa Barbara on the north and San Diego on the south, with way points, may be reached within five hours.

MOUNTAINS AND CANYONS.

Reached by steam or electric cars, by auto or carriage, or horseback or by burro, viz.: Old Santa Monica Canyon, Laurel Canyon, Mt. Lowe, Wilson's Camp, Arrowhead, Northcot, Santa Anita Canyon, Old Baldy, Bear Valley and Strawberry Valley (Idylwild) in the San Jacinto range.

BREVITIES.

We sell custom-made clothes at $15 that have been made to order from $25 to $40. We have contracts with many of the leading tailors in Los Angeles and other large cities to take all the uncalled-for tailor-made suits and overcoats that they have left on their hands for any reason, whatever. You can buy an elegant suit for from 1-3 to 1-2 their value. Just arrived, a man's blue serge suit made by Kelly of Boston, about 37 chest, imported goods, silk lined, made for $40; it's yours for $15. Another blue serge, heavier weight, large weave, mohair lined, about 35 chest, made for $45; yours for $15. Brown cheviots, size 36; brown velours, size 40; black unfinished worsted, size 39; all at $15. Over 500 suits to choose from. Don't wear ready-mades. Look in our two large windows and see for yourself. Come in and try them on. No trouble to show goods. The Anchell Tailor Parlors, 214 Mercantile place.

Special offer for a few days—A 10K, gold-filled nose piece Shur-On with rimless lenses and case for $2, examination included. I will relieve your eye strain, cure your headaches, clear your blurred vision, make your weak eyes strong and dry up your watery eyes. I make Kryptok invisible bifocals for near and far vision in solid lens without lines, two pairs in one for $8. I guarantee all my work. If any change is needed, I will do so without charge. Dr. A. M. Garfield, eye specialist, suite 417 and 19, Grant building, No. 355 South Broadway.

Beautiful oriental rugs at auction daily at 1 p.m. and 7 p.m., evenings by N. G. Baida, rug importer, No. 852 South Broadway. Here is a wireless message: There are many eastern tourists come in my store and take back with them some of my choicest rugs. Why let the tourist carry back what really belongs to you? Come and make your selection.

Handsome new coats for misses, women and children—a complete and comprehensive assortment has just arrived and will be shown for the first time Monday. Be sure to see them in the Women's Department of the Harris & Frank store, 437-443 South Spring.

British subjects are requested to send their addresses to the undersigned, British-born persons owning property in California are advised to execute wills appointing resident executors. C. W. Mortimer, British Vice-Consul, 704-5-6 International Bank Building.

Maude McPherson Hess of Seattle, most favorably-known ceramic artist in the Northwest, pupil of Mr. Aulich of Chicago, will begin her classes in china-painting tomorrow at the Railsback Studios, 322 West 5th street. A beautiful collection of her work now on exhibition in our showrooms.

Mme. Ralston removes wrinkles with a harmless remedy in ten minutes. Treatments she has given to her patients have been proven satisfactory. If you want to be convinced call at O. T. Johnson Bldg., room 320-321.

Exclusive new models in women's spring suits are now being shown in the Harris & Frank Women's Department, 437-443 South Spring. These are strictly advance models—very smart and tasteful. Inspection is invited.

Ladies, have your coats and skirts altered, modernized, refitted, cleaned, pressed. Saves a new suit. Suits to order, $35. Best materials, guaranteed work and fitting. Numan, Ladies' Tailor, 244½ South Broadway.

Fine hair goods to match every shade. Combings made to order. Hairdressing, shampooing, manicuring, scientific scalp and facial treatment, hair dyeing. MacDonald's, No. 204 Mercantile place, cor. Spring.

New spring wash dresses for children are now being shown in the Women's Department at Harris & Frank's, 437-443 South Spring. Remarkably clever ideas—garments that mothers are waiting for.

City Steam Carpet Cleaning Works. We make over, lay, renovate and glue-size fine rugs and carpets and take out the spots. We make a specialty of cleaning and washing oriental rugs. John Bloeser, M. 427; F6229.

We do jobbing and remodeling; office, store and residence work. Glazing, mill work, cement and plaster work. Office and mill, No. 635 West Pico, corner Figueroa. Main 2272; F1855. W. R. Phelps.

Southgate Chapter, O.E.S., will give their annual ball and whist party at Bosley-Goldberg Assembly Hall, Tuesday evening, January 23. Friends cordially invited.

Sponging dress goods and wash materials a specialty. Accordion and the knife pleating. Sunburst skirts. Zinamon's Button Factory, 254 So. Broadway.

I guarantee the finest watch and jewelry repairing in the city. Reasonable prices. Frier, expert, 452½ S. Broadway, cor. 5th. (Upstairs over the bank.)

Thousands of andirons, fire sets and basket grates retailed at wholesale prices at J. W. Frey's Mantle House, corner Twelfth and Los Angeles streets.

Mrs. W. Rexer, buyer and manager of the Ville de Paris millinery department, left Friday for an extended business trip to New York [illegible] model-fitting patterns cut to your measure, perfection absolute. Rosenbleet, 307 S. Bdwy., 2nd floor.

Hotel Rosslyn and Natick House. Excellent meals, 25 cents. Delightful dinners, Sunday eve, 35 cents.

The Times Branch Office, No. 116 South Broadway. Advertisements and subscriptions taken.

Mrs. Masson, noted London palmist, 223 S. Spring, (over Owl Drug Store.)

Furs to order, remodeled. Alaska Fur Company, No. 224 Mercantile Place.

Furs sacrificed one-half price. Alaska Fur Co., 224 Mercantile place.

Hotel Rosslyn and Natick. Best 25-cent meals. Sunday eve, 35 cts.

GLENDORA BRIEFS.

GLENDORA, Jan. 20.—Scattered forces of men may now be seen any day defoliating the shade trees aligning the street frontage over the city. This is being done in compliance with an ordinance passed by the City Council at the suggestion of the County Horticultural Commissioner for the purpose of destroying the black scale with which these pepper trees are infested. The task will not be a light one, since there are thirteen miles of this particular kind of shade trees, many of which have attained a large growth. It is expected that the great quantity of wood taken from the severed branches will more than pay the expenses of defoliation.

Dr. W. R. McNair has signed up a five-year lase, with the privilege of another five years, if desired, with Frank Chance for a room at the corner on the ground floor of his business block to be occupied with a stock of drugs as soon as the building is completed and ready for occupancy. It is understood that negotiations are underway for the other three rooms.

The City Trustees have under consideration an ordinance, which, if passed, will prohibit the railroad companies from maintaining stations for unloading fertilizers within the city limits. There has developed considerable opposition on the part of a few of the fruit growers while those who reside in close proximity to the two unloading switches are quite as insistent that a nuisance so dangerous to the health of the community must go. About all are agreed within the city limits that stringent sanitary measures should be adopted and that when it comes to be a question of health or dollars and cents that the former should not be opposed successfully.

FULLERTON.

FULLERTON, Jan. 20.—The reunion the Chapman family was held last night at the beautiful suburban home of C. C. Chapman, the millionare of the Chapman family was held last tended by about seventy members of the family from Los Angeles, Uplands, Covina and Chicago. The Los Angeles contingent formed a long automobile parade which arrived early in the evening, the guests being dressed in hard times costumes. The entire party remained over night and were served an old time breakfast repast at Mr. Chapman's home.

VITAL RECORD.

MARRIAGE LICENSES.

The following marriage licenses were issued yesterday. Name and age given.

ALVARADO—VALENCIA. Oswald W. Alvarado, 21; Artesina Valencia, 21.
CAMPBELL—SHURK. Archie C. Campbell, 36; Frances R. Shurk, 21.
DERN—PARR. Frank J. Dern, 25; Alma P. Parr, 23.
DOLE—SLAMNUHAN. Benjamin Dole, 21; Charlotte Slamnuhan, 20.
GORMAN—TERRILL. Joseph P. Gorman, 32; Nellie M. Terrill, 21.
HEMPEL—RADIG. Frank W. E. Hempel, 24; Hulda A. Radig, 27.
JACKSON—HINKLE. Larry S. Jackson, 25; Orpa Hinkle, 20.
JULIAN—HAMERLUND. John Julian, 21; Emily Hamerlund, 20.
LEE—FERGUSON. William T. Lee, 25; Sarah C. Ferguson, 21.
MANN—BURKE. Clarence H. Mann, 24; Helen M. Burke, 20.
MARTINEZ—GONZALES. Jose S. Martinez, 27; Aurora Gonzales, 20.
NANJORK—THOMPSON. Frederick C. Nanjoka, 24; Thelma L. Thompson, 20.
SWISHER—DUNCAN. James O. Swisher, 22; Helen Duncan, 19.
WALSH—SARRELL. Anthony C. Walsh, 37; Mary M. Sarrell, 27.
WATSON—ELSNER. William J. Watson, 21; Anna C. Elsner, 25.

BIRTHS.

Names, sex, place and date of birth.

BECKAMAN. Mr. and Mrs. Bernard. Daughter, 425 West Fifty-fifth street. January 1.
BONELLE. Mr. and Mrs. Frank A. Daughter, 2207 West Twenty-second street. January 13.
BOYCE. Mr. and Mrs. James. Daughter, 124 Salt Lake Terrace. January 15.
CARMON. Mr. and Mrs. Lewis O. Daughter, 222 Miles street. January 17.
DEARING. Mr. and Mrs. Alfred. Daughter, 1236 East First street. December 25.
DOUNIE. Mr. and Mrs. Frankel L. Daughter, California Hospital. January 15.
FREESTONE. Mr. and Mrs. Joseph F. Boy, 417 West Fortieth street. January 17.
GARCIA. Mr. and Mrs. Carlos. Daughter, 127 South Utah street. January 17.
HENDERSON. Mr. and Mrs. William L. Boy, 939½ South Grand avenue. January 16.
HOLBROOK. Mr. and Mrs. Wallace. Boy, 2211 West Thirty-first street. January 14.
HULL. Mr. and Mrs. Colburn M. Boy, 532 North Coronado street. January 5.
ITALIANO. Mr. and Mrs. Guiseppe. Boy, 1540 Biggy street. January 12.
JONES. Mr. and Mrs. Edward R. Daughter, 154 South Glen street. January 14.
MAGILL. Mr. and Mrs. Carroll M. Daughter, 1035½ East Thirty-sixth street. January 14.
MASLACH. Mr. and Mrs. Nickolas. Boy, 710 North Hill street. January 16.
SALDONA. Mr. and Mrs. Guiseppe. Boy, 409 East Fifty-third street. January 14.
STEINER. Mr. and Mrs. Arthur. Boy, 1060 South Mott street. January 9.
STROUD. Mr. and Mrs. George. Boy, 1017 East Adams street. January 14.
SWEIGLES. Mr. and Mrs. Omer J. Daughter, 3824 San Pedro street. January 10.
TALBOT. Mr. and Mrs. J. F. Daughter, 3224 Lanfranco street. January 17.
VALERIA. Mr. and Mrs. M. R. Daughter, 157 South Utah street. January 13.

DIVORCE SUITS FILED.

FARGO. Anna E. against Lucian A.
GURNEY. Marita Dunn against Edwin G.
NICKLIN. Lulu B. against Ellis T.

DIVORCE DECREE GRANTED.

YOUNG. Katherine from Thomas W.

OFFICIAL DEATH LIST.

Name and place of death—	Age.	Date.
BENTLEY, William H. Los Angeles	61	13
CONSTANTINE, Ada M. Los Angeles	54	13
COOLEY, Richard. Los Angeles	62	19
GIFFORD, Mrs. Los Angeles	32	16
HECHMANN, Samuel. Los Angeles	78	16
McLAIN, Dr. William R. Los Angeles	55	16
OLIVER, Lucil. Los Angeles	34	19
ROSS, Beverly H. Los Angeles	32	19
RYDER, Margaret. Los Angeles	19	18
STEWART, Francis. Los Angeles	57	15
SUVILL, Sarah H. Los Angeles	74	14
WILLIAMS, Jennie. Los Angeles	54	16

DEATHS.

With Funeral Announcements.

AVERY. At No. 963 South Hoover street, January 20, 1912, William Hartley Avery, aged 75 years.
Remains at Bresee Brothers. Notice of funeral later.
BRISTOL. In this city, January 13, Irving J. Bristol, aged 36 years.
Remains at the undertaking parlors of Pierce Bros. & Co. Interment at Churchville, N. Y.
CARROLL. At Santa Monica, Daniel J. Carroll, aged 72 years, son of Jessie and John H. Carroll of No. 228 Bicknell, brother of Sadie, Jessie, Catherine, Rose and Leonard Carroll and Mrs. C. A. Millar.
Funeral, 9:30 a.m., Monday, from Santa Monica Catholic Church.
CHAMBERS. At his late home, No. 139 West Fifty-seventh street, Benjamin Boise Chambers, aged 70 years, beloved husband of Margaret Chambers and father of Mrs. J. C. Morrison.
Funeral from the late home, Monday, January 22, at 2 p.m. (Poughkeepsie, N. Y., papers please copy.)
CONSTANTINE. In Hollywood, January 18, Mrs. Ida M. Constantine, aged 54 years.
Funeral from the chapel of Pierce Bros. & Co., No. 530 South Flower street, Monday, January 22, at 2 p.m.
CORSON. In this city, January 18, Francis Earl Corson, aged 17 years.
Funeral from the chapel of Pierce Bros. & Co., No. 530 South Flower street, Monday, January 22, at 1 p.m.
DAYLON. In this city, January 19, 1912, Arthur Roy Daylon, aged 27 years.
Funeral services will be held at chapel of Bresee Brothers, 855 Figueroa street, Monday at 1:30 o'clock.
ENGLE. January 19, 1912, at his late residence, No. 1030 Palm avenue, South Pasadena, Seth Eldredge Engle, aged 71 years.
Funeral services from the chapel of Turner, Stevens & Berry, No. 1417 Mission street, Monday at 2 p.m. Interment in Detroit. (Detroit papers please copy.)
ESCHELBACH. At No. 416 East Twenty-seventh street, Peter, beloved husband of Griselda Eschelbach and father of Albert J. and Platina C. Eschelbach, aged 76 years.
Remains at chapel of Robert L. Garrett & Co. Notice of funeral later. (San Jose and San Francisco papers please copy.)
FORD. In Pasadena, at his residence, No. 778 Markham street, Saturday morning, January 20, 1912, Elias A. Ford.
(Pittsburgh papers please copy.)
FRENZEL. January 20, John Frenzel.
Funeral, 10 a.m., Tuesday, from the chapel of J. H. Riedeman, No. 1420 South Main street.
JACKSON, January 18, 1912, George K. Jackson, aged 55 years.
Funeral at chapel of Bresee Brothers, 855 Figueroa, Monday at 10 o'clock. Interment, Hollywood Cemetery.
JEFFERY. At her residence, No. 4619 Hollywood boulevard, Theodocia Jeffery, formerly of Greenwood, Ind.
Funeral Monday, 2 p.m., from late residence.
LAMB. At No. 3726 San Julian street, January 20, 1912, Charles A. Lamb, aged 48 years.
Remains at Bresee Brothers. Notice of funeral later.
MORGAN. In Pasadena, Friday, January 19, 1912, William Morgan, in his 81st year, native of England.
Funeral Monday, 2 p.m., from the home of his niece, Mrs. L. D. Lowry, No. 85 South Marengo avenue, Pasadena. Interment at Greenwood Cemetery, Morgan Park, Chicago. (Chicago papers please copy.)
OSBORNE. January 19, Alice A. Osborn, aged 68 years.
Funeral, 10 a.m., Monday, from the chapel of J. H. Riedeman, No. 1420 South Main street.
PECK. At No. 1332 West Thirty-sixth place, January 20, 1912, Charles F. Peck, aged 68 years.
Remains at Bresee Brothers. Notice of funeral later.
SNODGRASS. In this city, January 20, Thomas B. Snodgrass, aged 25 years.
Friends may call at chapel of E. E. Overholtzer & Sons Co., Pico and Grand avenue. Funeral notice after arrival of father from Kansas City.
TALBERT. January 19, 1912, Frank Talbert, at his late home, No. 620 Roberts avenue.
Funeral Monday, 10 a.m., at the F. M. Church, Herman. Arrangements in charge of the Highland Park Undertaking Company.
TEMPLETON. Passed away, January 19, 1912, Samuel H. Templeton, beloved husband of Mary Templeton, in his 86th year.
Funeral from the parlors of Cornell Company, No. 1051 South Grand avenue, Monday, January 22, at 10 a.m. Friends invited.
WILLIAMS. In this city, January 18, Minnie Williams.
Funeral services will be held at parlors of Cornell Company, No. 1051 South Grand avenue, Sunday afternoon at 2:30 o'clock. Interment, Crawfordsville, Ind.

CARDS OF THANKS.

R. Shellhamer and relatives wish to express their thanks and appreciation to the friends who rendered loving aid and sympathy during the long siege of illness and recent demise of the dear wife, Susan R. Shellhamer.

Mrs. A. Boschman and family extend to the members of the Turn Verein Germania, the singers' section of the Turners, and friends, thanks for their kindnesses and sympathy in their recent bereavement.

BIRD MANNA



Makes Canaries Sing—restores their health and feathers. 'Tis the great secret of the Auf Graefberg. Sold by all druggists. Mailed for 15c, in coin or stamps.
A BOOK ON CAGE BIRDS. 120 pages, 150 illustrations, a piate of fancy canaries in their natural colors. Full information as to song and rare canaries. How to breed them for profit. Hints on their diseases and how to cure them. All about Parrots and how to teach them to talk. A most complete book on the subject. Mailed for 15c, or both for 25c. Philo. Bird Food Co.
400 North Third St., Philadelphia, Pa.

Solid Gold Lady's Watch

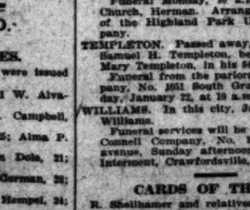
Unmatchable value. Handsome O size, hunting style case. Splendid weight. Elgin or Waltham movement. Regular price, $40.00. Special today $25

Geneva Watch and Optical Co.
305 South Broadway

"The Exclusive Specialty House"
Myer Siegel & Co.
at 445 S. Broadway
Are offering to close out
Women's & Misses'
Tailored Suits
Dresses and Coats
at Radical Reductions
Read our special Sunday adv., which, as usual, appears on page 3 in the Society Section.

We Make Glasses
TO SUIT
All Conditions of Sight
In obtaining glasses some people call on two parties—one to prescribe, and the other to make the glasses. This means two costs, and a division of responsibility. Now-a-days days this is not necessary.
At our office BOTH BRANCHES of this service are united under one roof, enabling us to guarantee DEPENDABLE GLASSES whether you pay $2.50, $5.00 or more.
Marshutz Glasses Fit the Eyes—Ask your neighbor.
MARSHUTZ OPTICAL CO.
704 SO. BROADWAY
HOTEL LANKERSHIM
ESTABLISHED 1897

Special Sale of Janes
THIS WEEK
All our regularly priced $15 all-round Janes—switches will be sold for this week only at



$10

We carry a stock of Genuine Human Hair that for superior quality and texture is "Second to None."
Superfluous Hair, Moles and Warts Painlessly Removed
Bennett's Toilet Parlors
530 SOUTH BROADWAY

"Truss a Dollar, and No Holler"



Pacific Surgical Mfg. Co.
316 W. Fifth St.

A Simple Kidney Recipe

Tells How to Relieve Kidney and Bladder Trouble, Gives a Prescription Which is Easily Prepared at Home and is Said to Give Permanent Relief to Every Sufferer Who Will Try the Mixture—Forces Kidneys to Filter Out the Germs.

Here is a prescription which should be valued by all who are subject to rheumatism, stomach, kidney and bladder trouble, and especially catarrh. While the latter is said by most sufferers an incurable disease, there are few men or women who will fail to experience great relief from the following simple home prescription, and if taken in time should prevent an attack of catarrh during the entire season. Anyone can mix the following: Fluid Extract Juniper Berries, one ounce; Compound Fluid Balmwort, one ounce; Compound Syrup of Hypophosphites, four ounces. Shake well in a bottle and use in teaspoonful doses before each meal and again at bed time. Get these ingredients from any pharmacist whom you know handles only pure drugs. This prescription acts directly upon the eliminative tissues of the kidneys to make the filter and strain from the blood, the poisons that produce all forms of catarrhal affections. Relief is often felt even after the first few doses, and it is seldom that the sufferer ever experiences a return attack within the year.

This prescription makes a splendid remedy for all forms of blood disorders and such symptoms as lame back, bladder weakness and rheumatism pains are entirely dispelled.

As this valuable, yet simple recipe comes from a thoroughly reliable source, it should be heeded by every reader who suffers from catarrh.

Diamonds
—buy yours from a house of splendid reputation
The diamond, today, is not a luxury but a good investment. But as in the case of all investments it is wise for the buyer to investigate the business reputation of the seller. We have been selling diamonds in Los Angeles for many, many years, and we have yet to discover a dissatisfied customer.
Our diamond stock is just now at its very best. Come and get the prices.
A. E. MORRO
JEWELER
SILVERSMITH
420 BROADWAY
CORNER FOURTH

When Your Eyes Need Care Try Murine Eye Remedy—No smarting—Feels fine—Acts quickly. Try it for red, weak, watery eyes and granulated eyelids. Illustrated book in each package. Murine is compounded by our oculists—not a "patent medicine"—but used in successful physicians' practice for many years. Now dedicated to the public and sold by druggists at 25c and 50c per bottle. Murine Eye Salve in Aseptic Tubes, 25c and 50c. Murine Eye Remedy Co., Chicago.

The New Standard Encyclopedia
is guaranteed to be new and complete. A University Society Consultation and Membership Certificate, entitling the holder to many benefits and privileges and good for three years, goes with each set. This certificate keeps the Encyclopedia up-to-date. Send postal to Times Encyclopedia Club.

Cemeteries.

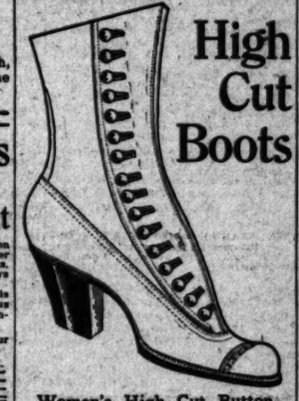
Inglewood Park Cemetery
"The Only Modern Cemetery." Outside the city limits, on the Hawthorne car line. All lots are perpetually cared for. 300 acres of beautiful PARK and CEMETERY.
Office 207 South Broadway, Room 202. Phones F3303, Main 4659. Cemetery Phone 10541.

Hollywood Cemetery
Location ideal—modern and attractive. Hilly, rolling lawns; beautiful lakes, trees and shrubbery. All lots under perpetual care. Melrose and Colegrove cars to grounds.
A1131. 238 LADD&LIN BLDG. Main 201.
Cemetery 'phone, 19052. Hollywood 543.

Rosedale Cemetery
An Endowed Memorial Park, noted for its natural beauty. Endowment Fund for perpetual care, $200,000. Modern Receiving Vault, Chapel, Crematory and Columbarium. Accessible. City Office: Suite 326-328, Exchange Bldg., N.E. corner Third and Hill streets. 'Phones—Main 969, A3629. Cemetery Office, No. 1628 West Washington street. 'Phones—72855, West 89.

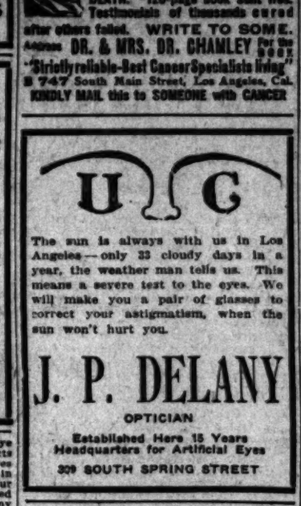
Peck & Chase Co., Undertakers.
1233-35 South Figueroa street. Lady Assistant. National Casket Co. caskets. Tel. Main 81; 62727.

ASTHMA
THIRIAKA cured me entirely after 40 years' suffering, no relapse—no return of the disease, and is curing many others. No Morphine. No Cocaine. No Heart Depressor. I want every sufferer with Asthma, Bronchitis, Short Breath and Catarrh to test this new Antidote FREE. Asthma spasm relieved instantly. Nasal Polypus by absorption. Neither FAITH nor RELIEF is required. Getting relief YOURSELF is more convincing than the testimony of others.
The New Electro-Vapor Inhaler
combines heat with Electricity, and generates vapor that penetrates the deep air passages, giving quick relief to Asthma, Hay Fever, Bronchitis, Colds and Catarrh. Breaks up a cold in five minutes.
Suite 429, Union League Bldg.
(Cor. 2nd and Hill Sts.)
Hours: 11 to 12, and 2 to 4.



High Cut Boots
Women's High Cut Button Boots, in tan, gunmetal or patent, short vamp, round toe—$3.50 and $4.00
Send for Catalogue
BURNS
525 South Broadway
240 South Spring Street

CANCER
IN WOMAN'S BREAST
Always begins a small lump and will always poison deep in the system, then KILLS QUICKLY
I Will Give $1000 If I Fail to Cure
and I will forfeit $1000 if I do not EXCEL ANY OTHER DOCTOR LIVING
No Knife or Pain—No Pay Until Cured
I absolutely CURE in TEN DAYS
WRITTEN GUARANTEE
New wonderful discovery 9000 Cured. Any Tumor, LUMP or SORE on the LIP, FACE or BODY long is CANCER.
It never pains, IT POISONS TO DEATH. 120-page book sent free. Testimonials of thousands cured after others failed. WRITE TO SOME.
Address DR. & MRS. DR. CHAMLEY For the BOOK
"Strictly reliable-Best Cancer Specialists living"
B 747 South Main Street, Los Angeles, Cal.
KINDLY MAIL this to SOMEONE with CANCER



UG
The sun is always with us in Los Angeles—only 33 cloudy days in a year, the weather man tells us. This means a severe test to the eyes. We will make you a pair of glasses to correct your astigmatism, when the sun won't hurt you.
J. P. DELANY
OPTICIAN
Established Here 15 Years
Headquarters for Artificial Eyes
329 SOUTH SPRING STREET

Suits Overcoats and Cravenettes $10
One price exclusively
Others Charge $15, $18 and $20
Herington 110 West Third St.

TEXAS
To learn anything about Texas, or keep up with its progress, you should subscribe to The Dallas News or The Galveston News, published respectively at Dallas and Galveston, Texas. Sample copies of Daily, Sunday and Semi-Weekly Farm News sent free on application.
THE TEXAS ALMANAC FOR 1912 is now ready for distribution. Price 30 cents per copy, postage prepaid. It tells everything any one wishes to know about Texas, and is entirely reliable. It is published also by The Dallas and Galveston News.

THE WALKER PORTABLE

Asbestos and Sanitas Lined.
Warm as Plaster.
We deliver and set them up anywhere.
See our seven furnished samples at 1222 S. Grand Ave.
E. R. WALKER,
P. O. Box 1372. 25241; Bdwy. 2494.

For speedy realization of Real Estate consult
FRANCIS E. FIELDER,
Auction Department
SEE LUNDEEN FOR HOMES CO.
233-32 Central Bldg., Sixth and Main
Phones—F3443; Sunset Main 4846.

Schools and Colleges.

Marquis Ellis



Los Angeles Examiner:
Marquis Ellis possesses a tenor voice of unusual brilliancy and beauty.
Los Angeles Herald:
Marquis Ellis is the tutor of many operatic and dramatic stars.
Studio, 603-609 Majestic Theater Bldg.
Phone Broadway 3526.
MARQUIS ELLIS

GIRLS' COLLEGIATE SCHOOL
Academic—Post-graduate Courses—Twentieth Year—Kindergarten Grade Three
Upper School
Adams and Hoover sts.
"Casa de Rosas"
Miss Parsons and Miss Dennen, Principals
Tels.—24734, West 717.
Lower School
949 W. Adams st.
Opposite "Casa de Rosas"
Miss Thomas and Miss Musgrave, Principals
Tels.—[illegible]

Marlborough School for Girls
598 W. 23D ST.
22d Year Opens September 26.
A pleasant, refined home for thirty girls. General, special and college preparatory courses. Certificate admits to California and Stanford Universities and to Vassar, Smith, Mt. Holyoke and Wellesley Colleges. Special advantages in art, history, etc.
Mr. Waldo F. Chase, teacher of music.
Outdoor study, well equipped gymnasium, riding, tennis, etc.
No girls admitted under 14 years old.
MRS. GEORGE A. CASWELL, Principal
MISS GRACE WILTSHIRE, B. L., Associate Principal.

Marlborough
PREPARATORY SCHOOL.
636 West Adams Street
Between Chester Place and Figueroa Street. Resident and day school for girls under 14 years old. Careful home training. Constant advancement irrespective of grade. Miss Anna Elizabeth Taylor, of Paris, Pupil of Godowsky. Relaxation method. French daily. Grammar, Spanish, Sewing. New year, 1911-12 begins Sept. 21. Appointment may be made with the Principal by either telephone.
MISS IDA B. LINDLEY, M. A., Principal

Cumnock Academy
Boarding and Day School for Girls.
College preparatory and general courses. Music, Art, Physical Training. Refining influences. Individual attention.
JUNIOR SCHOOL—First Eight Grades. Outdoor study, recreation and sports. Thorough work. Catalogues on request.

School of Expression
EIGHTEENTH YEAR.
An advanced course for cultural or professional training. Interpretation, English, Dramatics, Voice and Physical Training. Graduates in demand as teachers and readers. Send for catalogue.
1500 SO. FIGUEROA ST.

Von Stein Academy of Music
630 S. HILL ST.
For beginners and advanced students of Piano, Voice, Violin, Viola, Cello, Clarinet, Trombone etc. Clarinet, Oboe, Bassoon, Flute, Drums, etc. Harmony, Counterpoint, Composition. Information and illustrated catalogue Free.
Phones—A3720, Broadway 3093.

STAMMER
I can cure you. Reputation unquestionable. Write for FREE literature explaining method of treatment. N. L. Hatfield, 1462 Grove St., Oakland, California.

Yale School
926-932 N. Union Ave., Los Angeles, Cal.
A boarding and day school for young men and boys. Grammar and High School Grades. Fits for any college. Special teachers. Fine Gymnasium. Special athletic instructor. Manual Training. Illustrated catalogue. Wilshire 24304.

THE SEELEY-ALLEN SCHOOL OF COMMERCE
726-730 California Bldg.
New location. New equipment. Thorough instruction in commercial subjects. Main 4300. F2844.

24th year School of Art and Design
Sixth and Alvarado. Rudiments to highest. Day and evening. Seven life classes weekly. Only So. Cal. art school recognized in Europe. L. E. G. MACLEOD, Dir. Phone E1657.

Harvard School-Military
Western Ave. Boarding and Day Pupils. 10-acre athletic field. Manual training shops. Detailed U. S. Army officer. Men teachers. New term opens January 8. Write for illustrated catalogue. Tel. 72147. Grenville C. Emery, Litt. D., Head Master

CANCER
IN WOMAN'S BREAST
Always begins a small lump and will always poison deep in the system, then KILLS QUICKLY
I Will Give $1000 If I Fail to Cure
and I will forfeit $1000 if I do not EXCEL ANY OTHER DOCTOR LIVING
No Knife or Pain—No Pay Until Cured
I absolutely CURE in TEN DAYS
WRITTEN GUARANTEE
New wonderful discovery 9000 Cured. Any Tumor, LUMP or SORE on the LIP, FACE or BODY long is CANCER.
It never pains, IT POISONS TO DEATH. 120-page book sent free. Testimonials of thousands cured after others failed. WRITE TO SOME.
Address DR. & MRS. DR. CHAMLEY For the BOOK
"Strictly reliable-Best Cancer Specialists living"
B 747 South Main Street, Los Angeles, Cal.
KINDLY MAIL this to SOMEONE with CANCER



DRINK & DRUG TREATMENTS
NEAL INSTITUTE
HOME 945 So. OLIVE ST. HOWY
A3072 LOS ANGELES

CHICHESTER S PILLS
THE DIAMOND BRAND.
Ladies! Ask your Druggist for Chichester's Diamond Brand Pills in Red and Gold metallic boxes, sealed with Blue Ribbon. Take no other. Buy of your Druggist, ask for CHICHESTER'S DIAMOND BRAND PILLS, for 25 years known as Best, Safest, Always Reliable
SOLD BY DRUGGISTS EVERYWHERE

Laird-Schober Shoes for Women
WETHERBY-KAYSER SHOE CO.
BROADWAY AT FOURTH

STE
---a W
Sta



America. It is re
of all Pianos—th
is the famous Stei
its supreme quality,
Governments of th
paid tribute to Ste
ing them special
Messrs. Steinway &
official Piano Make
rulers. This recog
has been given in
made abroad—pro
the World's Standa
We are Exclus
We are exclusive Steinway
lifornia and Arizona. New
where else. Steinways are
and $850 and upward in gra
prices, making a small addi
freight and handling. Favor
ranged on the purchase of
Geo. J. Bir
446-448 SOUT
Steinway Pianos
Kranich & Bach Pianos
Schmer Pianos
Kurtzmann Pianos
SAN DIEGO BRANC
PASADENA BRANCH, 1

The Orton School
FOR GIRLS
Twenty-second Year.
184 S. Euclid Ave., Pasadena
Egan School
Entire top floor Majestic Theater Bldg.
Music and Drama
Send for catalog. Phone 7[illegible]

BEGIN NOW
next Monday. Will YOU be there?
Call NOW to see about it. Begin Monday, Wednesday, Friday at 1 P.M.
Phone Main 18.
The Isaacs Business College
5th Floor Hamburger Bldg.—Is the above strictly modern? Then why not? Strictly business. "Better Penmanship."

CALIFORNIA SCHOOL
For boys. Day and boarding pupils. Year. 37. William Ellis, A.M.
1525-42 Lavanda Ave. Phone
Washington 8[illegible]

The Brownbridge Co
Main 3015.

URBAN
BOOKS FREE
Also All Scientific Treatises on Electricity
LOS ANGELES BUSINESS COLLEGE
M.E. Cor. 6th & Hope. Ofc. Phone

COLLEGE OF FINE ARTS
EVENING CLASSES
Second Semester Begins Feb. 5

The Westlake School For Girls
Residence and day school. Pupils prepared for Berkeley, Stanford and Eastern colleges. Fall terms opens Sept. 12. Illustrated catalogue on request. 427 South Westlake Ave.

KENNARD'S POLYTECHNIC
BUSINESS COLLEGE
1039 S. Grand Ave.
$12.00 a Month. Everybody Welcome. A WEEK'S TRIAL FREE.

HOLLYWOOD SCHOOL
For Girls. Summer Session and all year. Boarding and Day Pupils. Prepares for College Preparatory Courses. Phone 67544. Laurel Canyon car.

WORLD'S BUSINESS SCHOOL
SHORTHAND. Detailed U. S. Navy official. Men teachers. Spanish. Choice of either. Day and evening. 350. Mackay Building, 233 S. Broadway. P. School, 726 South Broadway.

Horace Wilson Company
641-42 Citizens Nat. Bank Bldg.
Los Angeles, Cal.
Kindly mail me Prospectus of the United Oil Co. of Mexico and map of the Mexican Oil Fields.
Name .....
Street .....
City .....

Tourist and California Fruit
Manufactured by
Sam Johnson Auto Co.
115 E. 10th St.
A4628

McPhail Pianos
Excel either Kling or Gueno in singing supreme over 74 years in use. Built on honor, sold on merit. Exclusive piano dealers in each city.
H. W. FISHER, 328 S. Broadway

Drink Puritas Distilled Water-5 Gallons 40
Phones: Home [illegible]
L. A. ICE AND GOLD STORAGE CO.

THE R
JANUAR



Cut out the above coupon, write your name and address plainly, and forward them at once to this office, with 49c (in coin or stamps) to cover cost of packing, postage, etc., and the handsome Library EXPRESS Steamer, and receive
The $4.00 WEBSTER'S NEW INTERNATIONAL DICTIONARY (Like illustration in ad) is bound in full Limp Morocco, with gold back and side stamps, printed on India paper, and corners rounded; contains the general contents as in the $12.00 edition, and over 600 subjects and terms not found in any other dictionary; also three-color plates, numerous subjects illustrated, valuable charts in two colors, and the latest census figures. Present at this office six consecutive Daily Coupons and
The $3.00 WEB

Editorial Sheet—News, Views and Business

The Advancing City AND TRIBUTARY TERRITORY.

Los Angeles Sunday Times

Part II: 12 Pages THE MARCH OF EVENTS.

XXXI'T YEAR. SUNDAY MORNING, JANUARY 21, 1912. PRICE: Single Copies, on Streets and Trains, 5 Cents. Per Month, per Copy, Delivered, 10c Cents.

STEINWAY
---a World's Standard



Russia has its Makers of Pianos.

Germany has its several Makers of repute.

England is proud of one or two of its great instruments.

France believes that the "Errard" is a great Piano.

America has a number of pianos of superior quality.



But one of these is pre-eminent, standing above any instrument made in Russia, Germany, England, France—or in America. It is recognized as the greatest of all Pianos—the World's standard. It is the famous *Steinway*. In recognition of its supreme quality, the Crowned Heads and Governments of the Kingdoms named have paid tribute to Steinway & Sons by granting them special recognition. In Europe, Messrs. Steinway & Sons have been made official Piano Makers to the courts of many rulers. This recognition of the Steinway has been given in preference to all Pianos made abroad—proof that the Steinway is the World's Standard Piano.

We are Exclusive Representatives

We are exclusive Steinway representatives for Southern California and Arizona. New Steinways can be purchased nowhere else. Steinways are priced at $575 to $775 in uprights, and $850 and upward in grands. We ask regular New York prices, making a small additional charge to cover the cost of freight and handling. Favorable terms of payment can be arranged on the purchase of a Steinway.

Geo. J. Birkel Company
446-448 SOUTH BROADWAY.

Steinway Pianos — Estey Pianos — Schmer Cecilian Players
Sonth & Bush Pianos — Lafargue Pianos — Farrand-Cecilian Players
Schmer Pianos — Steinway Pianola Pianos — Kranich & Bach Players
Kortzmann Pianos — The Welte-Mignon — Victor Talking Machines

SAN DIEGO BRANCH, 1350 FIFTH STREET.
PASADENA BRANCH, 185 EAST COLORADO STREET.



THE REEDCRAFT CO.

"Reedcraft" is the highest type of Reed Furniture ever produced. We are constantly inventing new ideas and methods of construction and making special pieces to order to fit all requirements. Reedcraft is made and retailed only by us at

808 S. BROADWAY.

WEBSTER'S NEW ILLUSTRATED DICTIONARY COUPON

JANUARY 21, 1912.

COUPONS OF CONSECUTIVE DATES CONSTITUTE A SET.

Cut out the above coupon, with five others of consecutive dates, and present them at this office, with the cash price named, herein set out, of any style of Dictionary selected (which covers the items of the cost of paper, express from the factory, checking, clerk hire and other sundry EXPENSE items), and receive your choice of these three books:

The $4.00 WEBSTER'S New Illustrated DICTIONARY

(Like illustration in advertisement elsewhere in this issue) is bound in full Limp Leather, flexible, stamped in gold on back and sides, printed on Bible paper, with red edges and corners rounded; beautiful, strong, durable. Besides the general contents as described elsewhere there are maps and over 600 subjects beautifully illustrated by full-color plates, numerous subjects by monotone, 16 pages of valuable charts in two colors, and the late United States Census. Present at this office six consecutive Dictionary coupons and the Expense Items of 98c

The $3.00 WEBSTER'S New Illustrated DICTIONARY

is exactly the same as the $4.00 book, except in the style of binding—which is in full leather, flexible, olive edges and rounded corners. Six consecutive Coupons and the Expense Items of 81c

The $2.00 WEBSTER'S New Illustrated DICTIONARY

is in plain cloth binding, stamped in gold and black; has same paper, same illustrations, but all of the colored plates and charts are omitted. Six Consecutive Coupons and the Expense Items of 48c

Any Book by Mail, 25c Extra for Postage

Problem of the Human Tide.

CENTER OF IMMIGRATION MAY SHIFT FROM NEW YORK TO LOS ANGELES.

Hundreds of Thousands From Many Lands Expected on Opening of Canal and No Preparation Yet Made to Care for Them Here—Time for Action, But What Shall Be Done?

LOS ANGELES IS DESTINED, with the opening of the Panama Canal, to become the distributing point for the greater part of that immigration from Southern Europe that is now entering the country through New York, all experts who have studied the situation agree; perhaps not at once, perhaps not within a few months, but in all likelihood by the end of the first year. It takes time for even great facts to trickle down into the masses of the Old World, and it may be months after the ships shall be passing through the great short cut before the restless multitudes will know anything about it, but they already understand what Southern California means and only the cost of crossing the continent by rail keeps them away now.

With the opening of the canal, it is generally admitted, steamship rates will be made direct to this port that will be surprisingly low. And we must prepare for a tremendous rush. What shall be done? Who will look after these strange peoples? Where shall they be sent? How shall the dangerous element be handled? How shall the innocent and ignorant be kept out of the hands of those who will be awaiting them to preach anarchy and breed crime? Shall the State and county authorities get into action and make arrangements for looking after the horde from foreign lands that will come for assimilation and citizenship?

The general answer to the problem seems to be "To the Land." How to receive the newcomers, how to care for them and how to arrange to get them on the land will yet have to be determined.



They're Expected to Make a Tremendous Rush on Southern California

With the opening of the Panama Canal, and may shift the center of immigration from Ellis Island to Los Angeles. These are a few types of the mighty hordes the ships will bring through the new waterway. Some of them are already buying their tickets on the installment plan.

The steamship agencies throughout Europe are looking forward to the approaching westward movement. They are preparing for it, are nursing it, petting it, and seeing that the people get the emigration idea thoroughly absorbed in their minds. In the past ten years more men, women and children came from Southern Europe to the United States than descended from the roof of the world upon Germany, Italy, Spain and Northern Africa in all the centuries with the hordes of Alaric, the Teutons, the Huns and the Vandals. Sober, careful judges believe that, while the main stream of this current has heretofore passed through New York, now all is to be changed and it will find its way through Los Angeles.

ALREADY BUYING PASSAGE.

At the steamship agencies here reports throughout the Balkan region, in Hungary, in Roumania, parts of Italy, Southern Austria, Greece and the Catalan coast of Spain, representatives of the companies are disposing of large numbers of tickets on the installment plan, to be delivered to the purchasers when the Panama Canal shall be opened. In this country men and women who are already established are buying tickets for their relatives in their native land in the same way through the small loan agents and private bankers.

So far nothing has been done to care for those who are coming. It is believed that the center of immigration will shift from Ellis Island, in New York harbor, to this port—immigration authorities, steamship men, railway officials, real estate men, all look for something like that to happen, but not a tangible step has been taken toward receiving and placing the numbers that will come. Of the 8,455,040 alien immigrants from Europe who passed into this country in the past ten years through Atlantic ports figures of the Western Passenger Association show that 365,117 found their way 3000 miles across the continent to this coast. As many as that may enter the United States through Los Angeles within a year after the opening of the canal, most of them to remain in Southern California Figures based on estimates that were in turn founded on figures of years, promise at least that much, but men are chary to say what the immigration will amount to.

WAYS AND MEANS.

What shall be done?

"Appoint a State commission at once," says Secretary Wiggins of the Chamber of Commerce.

"Let our representatives at Washington bestir themselves and have a great immigration station constructed immediately at the harbor," says United States Immigration Agent Connell.

"Block out the land," says the Realty Board, "so we shall know where to locate the immigrants."

"We have the room to take care of them all, but let us know where they can be placed on agricultural land," says General Passenger Agent Peck of the Salt Lake Railroad, an admitted authority on the question.

"Consider the conditions under which Europeans like to live and see whether you can offer them such conditions," says Manager Sanner of the Lehman Steamship Agency. These men have studied the immigration question deeply and some of them have spent years in Europe, on the ground whence the great influx is to come.

The movement is already in evidence. When the snows in the mountains begin to melt in spring, the torrents that are to sweep down on the plains below always give some

(Continued on Third Page.)

LOSES VALUABLES IN PEW.

Worshipper at Cathedral Forgets Grip and When He Returns It Is Gone, Also Small Fortune.

James Gorman, No. 445 Gladys avenue, reported to the police detectives yesterday that earlier in the day he visited the Cathedral of St. Vibiana at Second and Main streets. When he left the pew where he offered up a silent supplication, Gorman says he left a grip.

When he returned for it, it was gone. The grip, an imitation alligator skin, contained the following articles, valued at several thousand dollars:

Glass jewel box, necklace of pearl beads, black velvet band with three pearls, two turquoise rings, one ring containing five garnets, one Malakite ring, a diamond cross stick-pin, a gold cross with small gold chain, a pair of women's shoes, a copy of "The Faith of Our Father," a black purse, a silver hand bag, a claim check and a $25 check, issued by George Terrill to Nellie Terrill.

Generous.

CHINA Y.M.C.A. HEAD COMING.

A Booster With the Spirit of an Angeleno.

Seeks Pointers for the Great Shanghai Building.

Benevolent Men of This City Have Big Part.

Within a few days S. K. Tsao senior Chinese secretary of the Y.M.C.A. work in China, will arrive in Los Angeles, according to reports just received by G. Fletcher Quillian, assistant secretary of the Los Angeles association, who has been the guiding official of the heavy appropriation sent to China each year from this city.

"Tsao came to America more than ten years ago, studied American methods of Y.M.C.A. and missionary work and on returning to that country became one of the greatest factors in the organization of a Chinese Y.M.C.A.," said Quillian. "From nothing at all he helped to build up a wonderful organization in China and attracted the attention of a number of Los Angeles people to what had been accomplished, particularly in Shanghai.

"With the boost spirit of Los Angeles to work with, it was not difficult to arouse enthusiasm and today much of the success of the Shanghai Y. M. C. A. and the work throughout the empire and in Korea has its foundation in what was accomplished by local people."

BRINGING THE PLANS.

When Tsao arrives he will bring with him detailed plans of the new buildings which are to be erected in Shanghai. One of these, the International Y.M.C.A. building, has been largely the outcome of the contribution of Charles M. Stimson of this city, who subscribed $50,000 in gold for the property adjoining the present building in the Oriental city. This sum in Chinese money is equal to $60,000, silver being the standard of coinage there.

When Miss Helen Gould heard of this, she at once subscribed a fund sufficient to erect a building, to cost not less than $50,000. She placed no limitation on the size nor on the amount, and it is to familiarize himself with the largest developments in Y.M.C.A buildings that Tsao is coming here.

This is not the only building that will be added to the one existing. The plan has been evolved for a group of buildings similar to the plan followed in this country in the erection of schools on the unit system. Two other buildings are contemplated, corresponding in size with the international building—one for boys' work and one for technical students and men.

Nor is this all that Los Angeles has contributed to making the Chinese work successful. Mr. Stimson gave $2000 to start the work; last year Arthur Letts paid the salary of Secretary W. W. Lockwood, $2000, while subscriptions from individual members paid the same amount for the salary of a second secretary. At the last meeting of those interested in Chinese work, Mr. Letts renewed his subscription and it was decided by the local association to send $4000, thus providing for three secretaries. The

(Continued on Tenth Page.)

BARKER HOUSES PORTABLE



Factory made. Investigate our Portable Houses. They are recognized as being superior to anything on the market. Send for catalogue with cuts and prices, or see them and judge for yourself. We are able to quote better prices than others. Office and exhibit, 1151 S. Main St. Los Angeles. PACIFIC PORTABLE CONST. CO., Inc. Phones Main 823. Home 21484. Los Angeles.

Horace Wilson Company
641-42 Citizens Nat. Bank Bldg.
Los Angeles, Cal.

Kindly mail me Prospectus of the United Oil Co. of Mexico and map of the Mexican Oil Fields.

Name .....
Street .....
City .....

Tourist and California Parties
Manufactured by
Sam Johnson Auto Co.
115 E. 10th St. Broadway

A4628

McPhail Pianos
Excel either King or Queen in reigning supreme over 74 years (Boston) built on honor, sold on merit. Other fine pianos $3 month up.
H. W. FISHER, 126 N. Broadway.

Drink Puritas Distilled
Water-5 Gallons 40
Phones: Home 10052, Main 8927.
L. A. ICE AND COLD STORAGE CO.

Unprecedented.

HISTRIONISM MONUMENTAL.

Great Drama of the Missions at Last Written.

John Steven McGroarty Is Its Creator.

Details of an Illustrious Stage Effort.

Los Angeles is about to produce a portentous dramatic novelty which will elicit comment around the world.

Early in March, according to present plans, which do not seem possible to miscarry, the "Mission Day" of John S. McGroarty will be staged at San Gabriel.

This "Mission Play" is no ordinary dream.

It represents years of work upon the part of its talented and well-known author, and to date is the foremost western dramatic product upon the most romantic period of Western American civilization—the mission epoch, inaugurated by Junipero Serra, and instrumental in bringing civilization, peace, and prosperity to the whole Southwestern coast country.

The play is a stupendous compendium of all that day, its first act finding the fleet of Don Gaspar de Portola at rest in the placid, aboriginal-shored bay of San Diego, and its third and concluding scene being laid in the ruined cloisters of San Juan Capistrano.

Between first and final curtains the magnificent dynasty of the missions will pass before the spectator in grand review. The great personages, the civilizing influences, the educational works, the arts and crafts, and, above all, the poetry and languorous charm of the Spanish-Franciscan ascendency will be mirrored to the twentieth-century eyes, beholding.

Names of individuals, from Don Gaspar de Portola to the immortal Junipero Serra, were considered as fitting titles, but finally—the inevitable comparison with the great Oberammergau passion play forced itself strongly upon all who saw Mr. McGroarty's work, and realized its unusual comprehensiveness—it was decided that the simple name of "The Mission Play" best suited this really big dramatic creation.

The most surprisingly complete preparations have been made for its production.

The financial end of the scheme has actually been incorporated under the laws of the State.

A suite of five offices has been taken in the Union League building.

A new theater is to be built at San Gabriel for this enterprise.

Europe and America are being ransacked for correct materials. A splendid cast will soon be announced.

BIRTH OF IDEA.

The idea of a mission play for California was first conceived in the mind of Frank Miller, the master of the famous Mission Inn at Riverside. Several years ago, when Mr. Miller was abroad, he visited the "Passion Play" at Oberammergau, and it was then that he was seized with the inspiration of securing an author to write a mission play which he hoped to see produced in the patio of his hotel.

Upon returning to America Mr. Miller at once called on Dr. Lyman Abbott in New York, with a view to securing the proper man to write the play. Dr. Abbott suggested Henry Van Dyke and Miller at once called on Dr. Van Dyke at Princeton. Dr. Van Dyke, however, was fascinated with the idea and expressed a great desire to do the work, but declared that he would first have to come to California and live at least two years among the old missions before attempting the task. This being impossible in his case, he expressed his belief to Miller that the man to write the play must be found in California.

Some months after Mr. Miller's return to his Riverside home, and after he had made a careful and patient survey of authors in the California field, selected John S. McGroarty as the man best fitted by a knowledge of California history, as well as by sentiment and ability as a writer, to do the work. Mr. McGroarty was sent for with the result that he undertook the great task.

More than two years of hard work was put in by Mr. McGroarty in the writing of the Mission Play, which, when he had finished, had assumed proportions entirely out of the capabilities of Riverside. The consequences were that it was decided by all concerned to produce the play at the old Mission of San Gabriel as the most fitting setting for such a production. Thus Los Angeles secures a new asset of incalculable value.

THE SCHEME.

Mr. McGroarty, with his thorough knowledge of California's history and traditions, with his poetic gifts and a temperament eminently fitted to absorb the glamorous romance of California, has performed his great task with striking success.

The Mission Play will be produced in three acts, following Aristotle's rule for the play, which is to say that the story has a beginning and an end.

The scenes of the first act are laid on the shores of San Diego Bay in the year of 1769, when California began. The stage settings show the lovely harbor of the sun with Point Loma shouldering its dim outlines out to sea. An old Spanish galleon rocks gently at anchor. The rude huts of the Spaniards stand under old Presidio Hill. A guard of Catalonian soldiers lie lazily about and the dialogue brings out the story of the hardships and hopelessness of the situation. The return of Portola from his fruitless quest of Monterey has been awaited for none weary months. The settlement is pathetically worn with sickness and is on the verge of utter starvation. Father Junipero Serra, the immortal founder of the Missions appears early in this act and at once takes his place as the commanding figure of the play, as he was the commanding figure in history for the first sixteen years of the establishment of his immortal dream of a Christian California. On this day Portola at length returns, his expedition in a pitiful condition. As the full knowledge of the awful situations dawns upon him Portola gives orders for the people to board the ship in the harbor and sail back to Mexico with the tide at night. California is to be abandoned. Father Serra begs and pleads with Portola to retract his orders but the Gobernador is obdurate. Then Father Serra ascends the old brown hill and prays for a ship to come to the relief of starving San Diego. Everybody regards him with the most profound pity while the preparations for departure are being feverishly prosecuted. The day passes. But just as the sun is setting in a flame of splendor across the waters the white speck of a sail is seen rounding Point Loma. The sail grows larger and larger. In the gathering darkness great shouts of joy are heard. San Diego is saved.

The second act is laid at Carmel Mission across the green, pineclad hill fom Monterey. In this act Mr. Kabierske displays at his best his remarkable abilities as a stage artist. The matchless old church with the great patio that once surrounded it come forth in the glory of the break of day. The three hundred people of the play take part in the morning hymn. The act is projected to typify a day in the life of the Missions at a time when they were at the zenith of their success. A wonderful pageant of Indians is put into motion showing how successfully the natives have been brought out of savagery into the full stature of civilized men. They display their trades. At noon a holiday is declared and the second part of the act is given over to Indian dances and games and to Spanish dancing a supposed company of dancers from Monterey. Spanish music, which is used throughout the whole performance, is here made doubly fascinating. At the end, the same scene that unfolded itself from the gray dawn slips away in the gorgeous sunset and the last we see of beautiful Carmelo is the white loveliness of it all under the witchery of the moonlight.

The third act is laid at San Juan Capistrano, showing the old Mission in ruins as it stands today. In this act the author brings out the sad story of spoliation and secularization.

A complete orginization for the production is being rapidly put in shape. For the leading parts the best actors available are being signed. Real California Indians have been secured for the pageants. Musicians of the first order have already engaged themselves to take part. We shall see perhaps the best Spanish dancing yet witnessed in these parts on any stage. Every detail of historical accuracy will be faithfully followed. The actor selected to play the role of Junipero Serra will be sent to live with the Franciscans at Santa Barbara in order that he may the more sympathetically imbibe the soul of the great character which he is to portray.

In a few days the erection of the theater for the production will be begun at San Gabriel.



John Steven McGroarty,

The author of the remarkable "Mission Play," which is a sort of American Oberammergau effort; Kabierske, general superintendent of its production; and some the scenes which will be faithfully reproduced.

CONFESS!

Confess that your sole reason for not visiting a competent dentist and having your missing and defective teeth replaced or restored has been your fear of the dentist's chair—of the pain and discomfort that for generations had been both a tradition and a reality.

It is nothing to be ashamed of, but—

Conditions aren't what they used to be. There has been a vast improvement over the old day when the dentist's office was a mere chamber of torture. Really, you have not kept pace with the march of progress.

So, too, with the dislike of those partially obsolete methods, plates and bridge work.

My Improved Method of Dentistry, the last word in modern dental achievement, has removed all the objections which has prevented thousands from having in either jaw a complete set of strong, handsome teeth—not to be distinguished from the originals, and capable of fulfilling every function of the best set of natural teeth that nature ever bequeathed to Humanity.

All that is necessary in order to avoid plates or bridge work is the presence of two or more teeth in the jaw to be equipped. I will do the rest.

I exercise personal supervision over all work, from the operating chair to the laboratory, and back again. My operators and assistants are gentle, sympathetic and careful. They could not work for me otherwise. In every department and at all times this plan is carried out. Pain is a thing to be banished. The unpardonable sin is to give unnecessary pain.

I wish to call especial attention to my porcelain work. This is more expensive than gold or aluminum, but fastidious people, who demand the best, regardless of price, will accept nothing else. It is known as continuous gum dentures, and imitates gum color so closely that it cannot be detected even on the closest inspection.

My prices are surprisingly reasonable; often more is paid for inferior work. Consultation and examination free.

Office hours 8:30 to 5:30. Sundays, 10 to 12. Telephone, Home A1297.

Dr. H. S. Downing,
Dentist
552 So. Broadway
Next to Silverwood's

Nearing the End.

GRAND JURY MAY FINISH MONDAY.

SPECULATION AS TO WHAT IS TO BE FINDING.

Officials Concerned in Investigation Into Bribery of Jurors in the Trial of McNamara Are Non-committal. Many Rumors, Nothing Authentic. Tracing the "Slush" Fund.

The bribery investigation that has been conducted by the Los Angeles county grand jury for the past three weeks is nearing the end. It is predicted by county officials that the inquiry into the alleged attempts to corrupt prospective jurors in the McNamara case will terminate tomorrow afternoon.

Asst. Dist.-Atty. Ford, who has been in charge of the investigation was decidedly non-committal yesterday. "All I can say is that nothing can happen today, Sunday," said he.

The grand jury met at 10 o'clock yesterday morning. It is an unusual proceeding for the inquisitorial body to meet on a Saturday, but there were several unfinished ends to complete in the chain of evidence.

W. H. Leuts, and George Young, bank officials, were before the grand jury for a few minutes. George Monroe, clerk of Department Nine, where the McNamara trial was staged, also gave brief testimony.

The whole proceeding did not last more than an hour. Adjournment was taken until 2 o'clock tomorrow afternoon. It is evidently the purpose of the prosecution to keep its proceedings secret. Nothing authentic has leaked from the grand jury chamber. Deputy Sheriff Lips, who has been the guard, has carefully scrutinized all persons loitering about the ante-room to the grand jury chamber, and has not allowed outsiders to remain there.

There are no more witnesses to be examined, as far as is known, and the next session may produce one or more indictments. The name of one of Bert Franklin's employers has been often mentioned in connection with the case, but there is so far, no intimation that he may be indicted. There has been plenty of evidence to indict Franklin, but the reason for such a procedure would be hard to find, inasmuch as he has already pleaded "not guilty" to two informations charging him with bribery.

There was also a report yesterday that Robert F. Bain, a permanent juror in the McNamara case, might be indicted. But Bain has already been a witness for the State in each of its two preliminary examinations of Franklin, and there seems to be no cause for getting after him, especially as both he and his wife have confessed and made restitution of the money given them, as both say, by Franklin.

It is believed that several San Francisco laborites have been under strong suspicion in connection with the probe. According to evidence in the possession of the District Attorney, the "slush fund" was kept in a safe deposit box and currency was taken out as occasion demanded.

This fund was supposedly constantly replenished by contributions sent here by way of San Francisco, representing the offerings of labor unions throughout the country. The money used for attorneys' fees, rent off offices, salaries, etc., was kept in the banks and checked out, but the prosecution has never found any check that could be traced to the "slush fund."

If no indictments are returned tomorrow or within the next few days it will indicate that the Grand Jury does not consider the actual evidence warrants making arrests. As Capt. Fredericks said just before he went East: "It is one thing to be morally certain that a certain person instructed Franklin to bribe those jurors and another to connect him legally with the deed."

TO EXPEDITE CASE.

CONNORS TRIAL TOO SLOW.

When the trial of Bert is resumed tomorrow morning, Judge Willis will make every effort to expedite it. When it was set for hearing in Department Eleven of the Superior Court, Chief Trial Deputy Horton thought it ought to be finished within a week. Two weeks have been consumed so far. The defense has a lot more witnesses who will testify as to the reputation of Detectives Parks and Bishop, the principal witnesses for the State. Judge Willis may order evening sessions in addition to the regular day sessions unless more progress is made.

Connors, who is charged with having attempted to dynamite the Hall of Records on the night of September 8, 1910, has not been on the stand so far. The lawyers for the defense say he will be given an opportunity to give his side of the case. If he goes on the stand, the prosecution can give him a cross-examination that may prove embarrassing.

The case has been of unusual interest to the unionites the past week. Witnesses for the prosecution swore that the striking metal workers maintained gangs of thugs known as "wrecking crews" for the express purpose of disabling independent workingmen. According to other witnesses there was an inside ring of laborite bosses who talked over various dynamiting "jobs" and actually selected Connors, Maple and Bender to blow up the Hall of Records. They also planned to destroy the Hotel Alexandria Annex, according to other evidence.

The State is holding in reserve some sensational testimony that will be used in rebuttal after the defense concludes its side.

Steam Trains to Aviation Field.

Leave Southern Pacific Station, Fifth and Central avenue, Los Angeles, daily, January 20 to 28, inclusive, at 9:05 a.m., 11 a.m., 11:20 a.m., 12:01 p.m., 12:20 p.m., 1:00 p.m., 1:20 p.m. Returning leave Aviation Field 4:41 p.m., 5:00 p.m., 5:15 p.m., 6:00 p.m.

Round trip (at ticket offices) thirty-five cents.

Increased car service on Fourth, Fifth and Sixth streets, between Main street and Southern Pacific Station, Los Angeles.

The House of Biehl

Importing Tailors

Reduced Prices But Not Reduced Values

Offering the highest class tailoring at from 20 to 30 per cent less than its real value.

If you KNOW House of Biehl Service, you'll appreciate this fact. If not, you will do yourself a real favor by taking advantage of this sale.

$35 Suit Now $25	$40 Suit Now $30	$45 Suit Now $35	$50 Suit or Overcoat Now $40

From cutting to sewing on the last button, the high standard of artistic workmanship that has placed our creations in a class by themselves is assured our patrons.

Our stock of imported woolens leaves nothing to be desired as to selection.

OUR WINDOW DISPLAY WILL ATTRACT YOU

516 South Broadway

UNION COAL AND ELECTRIC COMPANY
MINES: SAN BENITO COUNTY, P.O. SAN BENITO, CAL.

2½¢

Coal Is Gold
In California

A real bituminous coal mine is the rarest, and yet the greatest, safest and least competitive business in California.

It is greater wealth than the most fabulously rich gold mine, and yet has none of the gold mine's risks.

We have 20,000,000 tons of splendid coal. It is clean; stands shipping well; does not disintegrate; tests 10,000 to 12,000 B.T.U. in heat values; is suitable for steam or domestic purposes.

Our mines are in the center of a prosperous section; 90 miles from Tidewater at Monterey; about midway between San Francisco and Los Angeles.

Our capitalization is $1,000,000. Par value $1 per share. There are no bonds or preferred stock.

There are 10 tons of coal, that wholesales at $9 and retails at $14 per ton, back of each share of this stock.

At 50c a share (present price) there are actually 20 tons of coal as security, $180 security for each 50c you invest.

20,000,000 tons of coal at $3 per ton profit represents an asset of $60,000,000. At $9, the wholesale price, it is $180,000,000.

At 50c a share you are investing on a basis of 2½c per ton for the coal in the ground. At 50c a share, if we mine only 600 tons per day, your actual dividend should be 100 per cent. per annum.

One coal dealer has offered to contract to take 1000 tons daily.

Call or write for the facts about these mines. You will hunt far for anything as good, and you will not find anything more safe.

50c is the present price. Terms 10 per cent. (5c) a share now, and 10 per cent. (5c) monthly.

This price is temporary and very low. The right is reserved to advance it without notice.

Every dollar put into this company now should pay back from $1 to $5 annual income for twenty to forty years.

A TON

Call or Write for Prospectus

UNION COAL AND ELECTRIC COMPANY
OFFICES: 9TH FLOOR, CALIFORNIA BUILDING, LOS ANGELES

A POSSIBLE PARALLEL.

Speaker Before High School Refers to Revolutions of the Past and Compares Them With China.

Rev. L. A. Gould lectured before before the French Club of the Los Angeles High School on Friday on "The French Revolution, the American Revolution and the Chinese Revolution, Compared and Contrasted." He maintained that while there are diversities in certain features of the revolutions of the past, in the cause of popular sovereignty, there are fundamental similarities. The speaker maintained that the French with their motto, "Liberty, Equality and Fraternity," had struck upon the basic principles of republicanism. Attention was called to the fact that January 21 was the anniversary of the execution of Louis XVI, virtually establishing the French republic, and January 31, the anniversary of the execution of Charles the First of England, virtually settling the principle of popular rule in Great Britain. "Possibly there is a deadly parallel between the closing days of January and conclusion of the activity of the Manchu dynasty in China, and the establishment of the Chinese republic," said Mr. Gould.

CELEBRATE GOLDEN WEDDING.

Mr. and Mrs. W. M. Brayton of No. 658 East Thirty-sixth street, celebrated their golden wedding on Thursday last, and enjoyed the congratulations of a large number of friends. Of their five children only one, George Brayton, lives in this city. They came here from Clearlake, Iowa., six years ago.

BABY SHOW ON TUESDAY.

A baby show will be held in Vermont-avenue Square Methodist Church, Budlong and Vermont avenues, on Tuesday afternoon from 1 to 4 o'clock. Prizes will be awarded to babies under 1 years of age, in all different classes, all to be entered before 3:30 on the day of the show. There will be no charge whatever for entering the babies. The prize will be for the prettiest babies of each of several ages, except one which is for the smallest baby of its age.

Quick Action Prescription Cures Colds In a Day

The best and quickest prescription known to medical science for colds and coughs is as follows: Tablespoonful of Glycerine and half an ounce of Concentrated Pine compound. Take these two ingredients home and put them in a half pint of good whiskey. Shake it well. Take one to two tablespoonfuls after each meal and at bed-time. Smaller doses to children according to age." Be sure to get only the genuine (Globe) Concentrated Pine. Each half ounce bottle comes in a tin screw sealed case. Any druggist has it on hand or will quickly get it from his wholesale house. There are many cheaper preparations of large quantity but it don't pay to experiment. This treatment is certain cure. This has been published here for the benefit and thousands say it has no equal.

CENTER OF IMMIGRATION.

(Continued from First Page.)

sign. The streams that have been dry begin to swell and there is a sluggish commencement of a current. So at San Diego the signs of the immigration that is to sweep down on Southern California within the next two years are already to be seen. The territory surrounding San Diego is receiving alien immigrants at the rate of 1000 a month. Last year more than 4000 came into the United States through Tia Juana, the little border town, sixteen miles south of San Diego. This year the number coming in is considerably larger, many arriving by steamers from down the coast. Most of these men and women are Mexicans, as is natural, but there is a large sprinkling of Russians from the south of the Czar's domain, and from Southern Austria. The Russians are mostly from Kishinev and Sebastopol, and immigration authorities at the southern port expect an enormous inflow from those districts, as soon as the Panama Canal shall have been opened to shipping.

"Unless the immigration laws shall be amended," the immigration authorities at San Diego say, "Southern California will be over-run with Europeans."

SEND THEM WHERE NEEDED.

"What to do?" said Secretary Wiggins of the Chamber of Commerce, who has for years been studying the subject of immigration in all its phases. "What to do? Let the State appoint a commissioner who shall find out definitely how many are coming and from whence they are to come. Let him find out where these people can be sent when they do come. Let the local authorities be forwarned so that provision shall be made for the men and women coming from foreign lands to make their homes here. It is for the State to act. At the next meeting of the Associated Chambers of Commerce of California, the subject of establishing agencies throughout Europe, already broached by the Los Angeles Chamber, will be taken up, and something will be done toward that end. At present what we need is funds for such a purpose. We had hoped that the World's Fair Commission would expend some of the funds at its disposal on this purpose, but nothing has been done toward that end as yet.

"What shall we do with the people when they come? We can't keep them here in Los Angeles. We want to send them out into the country, and that will have to be done. To that end we shall have to hear from localities as to how many they can care for. We expect many thousands and we must be prepared for them when they reach this city, so that they will not settle down here, but will go into the agricultural and horticultural districts, where they will be needed, and where they can care for themselves. Let the several county authorities in Southern California and in this neighborhood, the land-owners and others get together at once, find out how many people can be settled in their vicinity, and let us know. These facts, however, should be collected by the State and a commissioner should be named right now to do it."

DETENTION-PLACE NEEDED.

Capt. Charles T. Connell, United States Immigration Inspector for this district, sees the immediate need of a place of detention and examination of the immigrants that will pour down upon the harbor.

"Our representatives in the Senate and House of Representatives," he said, "should begin at once to take steps for the construction of a large detention and examination station for this port. At present we have nothing. We can scarcely take care of the arrivals from coastwise ports. What will it be when the canal shall be opened? The experience of other communities is that it takes time to get such a station as will be needed, and unless we begin at once, it will be several years after the throngs have begun to arrive before the stations will be provided for. We have no such accommodations as Boston, as New Orleans, as Galveston, or as San Francisco. These must be provided."

Capt. Connell does not think the present immigration laws require amendment, believing them to be sufficiently comprehensive. He quoted from them to show that insane or chronically sick persons, paupers, criminals, immoral persons, anarchists, polygamists, assisted immigrants and contract laborers are barred at present, and the wording of the law and regulations is such that he thinks all possible undesirable individuals could be prevented from entering this country and making their homes here. There must be men and means to enforce these laws and regulations, however.

The number of the possible arrivals naturally interests the transportation people and they have been making efforts to ascertain how many may be expected by all ports of entry of the United States.

SAYS ROOM FOR ALL.

"It is utterly impossible to estimate how many will arrive on this coast through Los Angeles or any other port after the opening of the Panama Canal," said Thomas C. Peck, general passenger agent of the Salt Lake Railroad. "No living man can give a satisfactory guess. But we must look to agricultural workers. These should be provided for. There is room for all, and that should be understood.

"I am not one of those who expects to see a great tidal wave of immigration immediately following the opening of the canal, however, as I think it will be spread out over months. Everybody in Europe is not going to race to be abroad the first ship that passes through the canal. Los Angeles, however, will probably be the point of distribution for all those immigrants who intend to settle in Southern and Northern California, New Mexico, Arizona, Nevada, Utah, and perhaps as far to the Northwest as Montana. For Washington and Oregon the point of distribution will probably be San Francisco, Portland or Seattle.

Peck gave figures collected by the Western Passenger Association, showing the distribution of alien immigration in the last ten years from Atlantic points, and also showing the relative importance of Atlantic ports in this respect. Of the 8,455,040 alien immigrants at United States and Canadian Atlantic ports since June 30, 1901, 4,466,563 arrived at New York; 795,253 at Philadelphia; 428,593 at Baltimore; 554,022 at Boston; 274,897 at Canadian ports; 1028 at Norfolk, 16,192 at New Orleans, and 45,474 at Galveston.

Of those arrivals in a decade, 4,-104,354 stayed in New York City or Brooklyn; 1,029,723 found their way to New England; 187,180 went along the Southern Coast; 114,-713 struck out into Kentucky, Tennessee, Alabama, Mississippi, Louisiana, Arkansas and Oklahoma; 1,264,642 found their way to Chicago and the Middle West, and the remaining 365,-117 came across the continent to this coast.

"Whatever the number," said the Salt Lake road's authority "it is going to be large. And what we ought to be doing now is figuring on what to do with these people when they arrive. They will have to be put somewhere. Where?"

On the land, is the answer to that question, not only given by the man who asked it, but also by all the others who have studied the question.

At the Land Show in March it may be that those interested will have a plan ready to lay out the country, so to speak, that great tracts will be designated to which the attention of imigrants may be drawn. In the pamphlet advertising the show, just issued, attention is drawn to the fact that of the immigrants arriving in the United States last year, one-third gave their occupations as connected with farming. The pamphlet draws attention to the comparative sparsity of population in all the region west of the Rocky Mountains, specifying this State, Arizona, Nevada, Idaho, Colorado and Montana.

Meanwhile, what of the morals of the incoming hosts? Whatever they may believe in religion, there will be no way of finding it out until too late unless steps are taken now, but nothing has been done and strange, helpless people of vicious sects may find their way into this land unhampered by restrictions of any sort. Hindus are preparing to come by the thousand, too, introducing their villainous worship of Shiva's dusky bride and the Left Hand Path. Some talk of establishing a home to care for immigrants has been begun, but one home that might possibly houses hundred would be useless n looking after 10,000 or 100,000 a month.

These immigrants will bring children with them, too—a great many, doubtless. But the educational authorities of the State and county have done nothing to anticipate the coming of their charges. County Superintendent Keppel said yesterday that the matter has not even been touched upon.

Everybody agrees that something must be done, and that it is for Los Angeles to do it—now!

WITNESS MISSING.

Stool-Pigeon In Blind-Pig Cases May Have Been Murdered, the Police Believe.

The police have abandoned hope of ever locating Alexander Indrie, former "stoolie" of the Metropolitan Squad, Acting Sergt. Varey of that command, fearing the man has been murdered. The thirteen liquor cases, in which he was to have testified, were dismissed by Deputy Prosecutor Nimmo in Police Judge Fredericksson's court, yesterday morning.

About six months ago Officer Marshall of the squad, was detailed to secure evidence against and suppress a number of blind pigs known to be flourishing at that time, in and about Sonoratown. He secured the services of Indrie, who then lived with his wife at No. 337 South Flower street. Marshall and Indrie opened a "fake" employment office in the northern end of town, and it was not long before they had secured the trust and confidence of the men they were later expected to arrest and prosecute.

October 2, 1911, Archie Audrick, M. Budenicich, M. J. Firden, Frank Granan, Steve Galich, John Tukich, John Perrin, P. Ruiz, M. Repocisk, Anita Sanchez and J. Volk were arrested. Two months later F. E. Brown and Ed Maybaugh were taken into custody.

About two weeks ago, before the cases came to trial, Marshall got into trouble with his superior officers on the police force, and was suspended. He was to have appeared before the Police Commission last Wednesday. About three weeks ago Indrie dropped out of sight. Since then not a trace of him has been found, although detectives, plain-clothesmen and patrolmen have looked for him.

Mrs. Indrie remained at No. 337 South Flower street until a few days ago in the hope that her husband would return. Then she moved. Where she went the landlady does not know.

NATIVES AND PIONEERS.

Will Make Occasion of Installation of Officers an Occasion for Rejoicing—Dancing and Whist.

Native Daughters of the Golden West and many members of the Pioneer Society will be guests of honor at a public installation of officers of the several parlors of the Native Sons of the Golden West, of this city, at Native Sons Hall next Friday evening. Members of the organization from neighboring cities also have been invited to attend.

It is planned to make the occasion a striking precedent for this year's social activities, and following the ceremonies there will be dancing and progressive whist. Good music and worth-while prizes for the card players are promised.

UNION HYGIENE MEETING.

A union meeting of the Temple-street, Custer-street and Logan-street Parent-Teachers' Associations will be held in the Echo Park Clubhouse on next Friday evening, at which Mrs. Terrill will preside. Mrs. Alice S. Wells, Dr. Maud Wilde and Rev. C. T. Murphy will speak on local hygiene. There will be good music under the direction of Mrs. Fenner.

ENGINEERS TO MEET.

Illumination will receive an illumination at the coming meeting of the American Institute of Electrical Engineers, Los Angeles section, which will be held in the music hall of the Blanchard building Tuesday evening at 8 o'clock. E. Y. Porter will read a paper, "Comments on Show Window Lighting," and F. R. Lewis will give a talk on "Practical Illumination," illustrated with lantern slides.

SANITY QUESTIONED.

Henry Lauder Mills, of whom the police have been able to learn but little, was picked up at East Third and Los Angeles streets yesterday, raving about a man he said had run away with his wife. His sanity is questioned.

Leads in Construction.

California leads all other States in the Union in miles of new electric track laid last year, with 120 miles. The total number of miles laid in the United States and Canada in 1911 was 1191 miles. North Carolina and Illinois are tied for second place with 104 miles each. The new cars of all kinds ordered by the electric railways total 4015 cars, a decrease over the number ordered in 1910. Of the total 2884 were city passenger cars, 626 interurban passenger cars, and 505 freight and miscellaneous cars.

TRAFFIC ACCIDENTS.

J. O. Van Meter, 28 years old, No. 1525 Griffith avenue, Mrs. V. Wermuth, 69 years old, who as No. 547 Plymouth street, victims of traffic accidents yeste The former was knocked down street car at Ninth and Main st sustaining a sprained wrist a scalp wound. Mrs. Wermuth wa by a motorcyclist employed coal and wood yard at No. 121 First street. She was cut under right eye.

HAIRDRESSING PARLORS, SECOND FLOOR.

VILLE DE PARIS

317-325 SO. BROADWAY — 312-322 SO. HILL STREET

A. FUSENOT CO.

Sale of Fine
Embroideries

A fortunate purchase enables us to place on special sale Monday about 500 yards of

50-Inch Flouncings

Regularly Worth Up to $3.50 at a Yard $1.50

These embroideries are in fine Swiss and batiste, and are shown in beautiful and artistic designs, in eyelet work and also others combined with imitation baby Irish effect. Some are finished with hem, others have scalloped edge. These elaborate flouncings will be especially desirable for making the fashionable tunic style dresses for summer.

Final Clean-Up Sale
Dress Trimmings

Monday at Prices 1/3 Less Than Regular

This offer consists of a large selection of colored fancy trimmings in bands, galloons, and ornamental designs. In chenille, tinsel, beaded and bugle effects. Up-to-date merchandise, all new this season—the most of which we imported direct from Europe.

Remnants of Braids and Trimmings at 1/4 to 1/3 Less Than Regular Prices.

Just Arrived
New Ginghams

300 New Styles for 1912 on Sale Monday at Yard 12½c

These new domestic ginghams are a facsimile, in color and design, of the finest imported zephyr ginghams that usually retail from 25c to 35c yard. The colors are all fast and the designs include beautiful plaids, stripes and checks. The assortment is so comprehensive that all tastes can be easily pleased. This will be one of the best opportunities of the year, to select ginghams—

Extra Special

35c White Goods and Madras Monday only at Yard 12½c

Monday we will offer about 3000 yards of fancy white goods that are slightly soiled from handling, at yard 12½c. The lot includes checked, plaid and embroidered effects. Be early if you expect to secure any of this lot.

New Millinery

From among the advance styles shown in Spring Millinery, especial mention is made of our

Smart Models in Raffia

Tailored Hats at each $5

These new hats are decidedly chic and will quickly appeal to correct dressers. They are shown in styles confined to the "Ville."

We are closing out

All Winter Millinery

At Greatly Reduced Prices.

Good values are offered as low as $2.50.



"Ville" Model

Advance Showing of Spring Suits and Coats

The first showing of new Spring garments is always an event of great interest to fashionable women. Our new goods are assembling and already we are showing

1912 Models in Smart Suits and Coats

New Spring Suits from $25 Up
New Spring Coats from $20 Up

Our garments embody the latest style features and are characterized by excellence of quality, material and workmanship. The new suits are shown in whipcord, fancy worsted, serge, homespun, etc. The coats in serge or diagonal.

All Winter Suits, Coats and Dresses

are still offered at

Greatly Reduced Prices

to close out to make room for new Spring garments.

Especial mention is made of our lot of

Women's Suits at Clearance Price Values to $35.00 . . . . . $19.75

New Foulard Silks

We are already showing a choice assortment of Foulard Silks for Spring and Summer wear. In addition to the latest designs in staple styles we are showing novel effects in bordered Foulards. For making dresses that combine service with beauty, Foulards are especially commended.

1912 Models in Tailored Waists

Made of pure linen, crepe, and habutai silk. We have just opened an unusually attractive line of

Smart Tailored Waists

Prices Range $1.95 $2.95, $3.95, $5 $6.50, $10.00

This showing of new waists merits the immediate inspection of every woman that desires to see the latest ideas in high-class tailored models. There is such a diversity of styles we could not attempt to describe them all in this space. They range from the dainty simplicity of the strictly tailored waist of pure linen, to the elaborate hand-embroidered models trimmed with real Irish crochet lace. Some of the plainer styles are cut on the same lines as men's shirts, and are exceedingly mannish.

Entire Drapery Stock From Second Floor Dept.
Now on Sale in Basement Store
Without Regard to Cost

Drapery Fabrics

20c CURTAIN SWISS, at 12½c
25c JAPANESE CREPE, at 12½c
40c FIGURED SATEEN 19c
35c ART TICKING, at 23c
35c FIGURED DIMITY, at 23c
50c FRENCH CRETONNE, at 29c
50c PLAIN SATEEN, at 39c
75c CORDUROY, at 50c
$1 FRENCH MADRAS, at 59c
$1.25 FRENCH MADRAS, at 69c
$1.35 SUN-PROOF SILK DRAPERY . . . 98c
$3.00 VELOURS, at $1.98

Lace Curtains

Fine lace curtains from the 2nd floor department that formerly sold from $1.75 to $42.50 pair

BASEMENT PRICES, 95c to $27.50 pair.

Portieres

Former prices, $4 to $70 pair

BASEMENT PRICES, $2.95 to $37.50 pr.

Couch Covers

Former prices, from $2 to $3.50.

BASEMENT PRICES, $1.19 to $2.45.

Beautiful Silk Waists

$5.00 Silk Taffeta or Messaline Waists

In plain tailored or fancy models. Smart looking waists of good quality and in attractive styles. In a good assortment of colors, including an ample amount of black. Miscellaneous sizes. Basement price $2.95

Madeira & Cluny

doilies, centers and scarfs, in broken sets, at . . . . . 1/3 Less

Silk Umbrellas

We offer all umbrellas regularly priced from $4 up, at clearance price of . . . . . 1/4 Off

This includes umbrellas for men or women. Large assortment of plain or fancy handles to select from.

Stationery Dept.

Aisle 4

we are showing a complete line of

New Tally Cards and Place Cards

Orders taken for special designs on place cards.

Our assortment of cards includes the New Score tally cards for Bridge and 500.

Engraving

If you want cards, invitations or announcements correctly engraved for any social function, leave your orders at our stationery dept., aisle 4.

Corns Cure



No Pain
No Cutting

GETS-IT

Sold in Los Angeles by
The Owl Drug Company

PUBLISHERS:
The Times-Mirror Company.
OFFICERS:
OTIS, President and General Manager.
CHANDLER, Asst. Gen. Mgr. and Treas.
E. ANDREWS, Managing Editor.
PFAFFINGER, Assistant Treasurer.
HAN OTIS-CHANDLER, Vice-Pres., Secretary.

Los Angeles Times

EVERY MORNING IN THE YEAR.
ily, Sunday and 40-Page Illustrated Weekly.
Daily. Founded Dec. 4, 1881. 31st Year.

INESS OFFICE AND EDITORIAL ROOMS,
521-523 South Spring Street.

s Angeles (*Loce Ahng-hayl-ais.*)

ed at the Postoffice as mail matter of Class II.

OLD PRECEPT.

It is said that Woodrow Wilson will no reply to Col. Watterson's political arks. Mr. Wilson must have read some- re that a still tongue makes a wise .

TIME TO QUIT.

A local judge has refused to divorce uple who lived together for forty years then parted. We agree with the court marriage has no business having a nd childhood.

KING A REST.

Some of the bright hedges around Los eles gardens and dooryards will be for- for the next two weeks. The ragged roses are taking a rest until after fall of one or two rains. Of all Califor- beauties none is brighter and few have richer fragrance than this copious mer.

E PASSING SHOW.

At a fancy ball to be held in San Fran- all the ladies are to appear in oriental umes. Now that the Chinese men are ring hair cuts and the women of the are donning skirts instead of kimonos silk pajamas it is rather up to society e United States to preserve the witch- of the Orient.

E PEKING SCARE.

The policy of the revolutionists in a has been to protect foreigners under possible circumstance. Other na- understand this and, if the alarmed defeated Manchus or the anarchists about a temporary reign of terror in ancient capital, the powers in protect- their own subjects will not seek to from the revolutionists their well- ed victory.

LATIVES.

A young woman in Los Angeles has herself out of grief because all of kinsmen died. The problem of one's al relatives must often be faced en- outside of family ties. Its solution in the demonstration or neglect of rec- ed principles rather than in nearness blood. This attitude alone makes for brotherhood of man.

'S UP.

The price of "pop" has popped up. In words, the latest increase in the cost ving is the heavenward jump of the of French wines. Fortunately, out people don't have to drink French unless they want to be extravagant afraid of what their guests will say. California product of the grape is just od, in fact it is often better than ch kind. Some of the best so-called ch wine, on the other hand, was made lifornia, but labeled in Paris.

AVE REASON.

It is reported from official statistics 2000 girls have been missed from their s in Chicago in one year. It is no won- that such a city finds itself in the thrall of much wickedness and no wonder the blessed women of the Jane Addams shine like stars of gold from the black- of its night. Nevertheless, it must be mbered that Chicago is both a large a frank city, which does not spare itself tempting to find out the facts that it remedy the evils to which they point.

ND MAN'S BUFF.

Blind man's buff and poker have always played with one party in the dark. mained for a lady at Redlands to in- a new game along the same lines h might be called "Burglar, Burglar, 's Got the Burglar?" The robber left house in haste, leaving his loot upon loor, and the lady is recovering nicely the prostration which followed the . She was scared, but the burglar did now it. In addressing a burglar ladies d always speak in a positive tone of .

LL UNSETTLED.

Still unsettled is the question whether ntist can prescribe for a patient just me as an M.D. It was hoped the Pasa- jury which had the question put to it riday would solve the problem, but the disagreed. In this case a druggist sup- a woman with a bottle of whisky on a oned order, the original prescription he whisky having been written by a t. The dentist also instructed his pa- to take nitrate of magnesia. He ex- d in the witness box that the whisky for the immediate relief of some un- d affliction, while the magnesia was e it. It would seem, judging from the tive sales of whisky and magnesia, many more people prefer to get relief to be cured.

NICIPAL DEPARTURE.

Eighteen men who came before a Pasa- judge on the charge of being drunk ho were sent by him to a Los Angeles re establishment have benefited so ly that they have sworn off forever, ark their appreciation of the kindness judge who, instead of sending them , gave them a chance to make good, have just presented him with a Ma- watch charm. No charm, however, ic or otherwise, will give the judge ch satisfaction as he will derive from eighteen men standing solemnly by pledge to swear off. Pasadena paid of the cost of curing these men, and if of them return to the gutter the money d by taxation will certainly have been ded wisely. In any case this new mu- l departure was certainly worth while.

COLLIER'S, THE BREVET BULLY OF JOURNALISM.

Montaigne says: "After a tongue has once got the knack of lying, it is almost impossible to reclaim it."

Collier's—"the National Weekly," so called—illustrates in nearly every one of its issues the truth of this aphorism. For months it has steadily misrepresented the attitude and record of The Times and its principal proprietor—General Otis. It has attacked the members of the Merchants' and Manufacturers' Association—men who are of the bone and sinew of our business community, and who are habitually deep in the work of promoting the welfare of the city, holding up the hands of her citizens and supporters, and making the pay-rolls upon which her workers have to lean. It has insidiously endeavored to arouse adverse sentiment against those whom it designates as "Big Business," and "Predatory Capitalists" and "Tyrannical Wealth." It had no direct, unequivocal word of censure for those who destroyed The Times, or for those who attempted to blow up the Llewellyn Iron Works, or for those who were guilty of dynamite outrages in the Eastern States. It apologized for and defended union-labor crimes, even after the confession of the McNamaras; and in its course it has steadily lied, not merely for a purpose, but for "the very lust of lying." Collier's is essentially reckless, biased, proscriptive and domineering in the field of politics and journalism.

The Times has been and still is reluctant to enter into a controversy with a journal which disgraces the profession and dishonors and misrepresents honest labor. The Times is not unmindful of the proverb that one who applies a boot-toe to a noisy perro incurs the danger of acquiring a large supply of fleas. But it refuses to remain silent in the face of repeated assaults upon it and its principal proprietor, and reiterated falsehoods concerning them, and it will therefore undertake the unwelcome but necessary task of gibbeting this newspaper marauder.

In its issue of May 13th last, Collier's published, in its editorial columns, the following:

"The arrest of the McNamaras and McManigal emphasizes a situation to which the courts have time and again, in their opinions, called the attention of Congress and legislatures. Under the Constitution of the United States and the decision of the courts, to bring any person within the definition of 'a fugitive from justice,' such person must have been at the time the alleged crime was committed, actually present in the State where the crime was committed, and must have fled therefrom. The very term 'fugitive,' as these decisions point out, signifies that the person has fled from somewhere. Now, at least JOHN J. M'NAMARA did not 'flee' from California. It is admitted that he was not in California at the time of the destruction of the Times Building. In the early history of the Mormon Church in Illinois, one of its leaders was charged with a crime committed in Missouri. It was alleged that he had conspired with another and had procured the other to go into Missouri and commit the crime. The accused leader secured a writ of habeas corpus out of the Federal Court in Illinois. He proved that he had not been in the State of Missouri on the day of the commission of the crime, nor at any time since, up to the time of his arrest. He therefore could not have 'fled' from Missouri. He was released, and never having been 'kidnaped,' and never having afterward been found in Missouri, he was never prosecuted. This would have proved the case with John J. McNamara had he secured a writ of habeas corpus in any State but California, provided the court before whom he was produced on a writ of habeas corpus followed the law. The courts hold, however, that once in the State where the crime was alleged to have been commited, no matter whether the means by which the prisoner was brought there be lawful or unlawful, the State whose laws have been violated can not be compelled to surrender the prisoner. This confusion is due to the fact that the Constitution was framed before the various States abolished the distinction between principals and accessories in crime. In most of the States the man who plans a crime and procures it to be carried out by another is now charged as a principal offender. Every time, therefore, one of these accessories before the fact 'commits' a crime in another State by proxy, he must be 'kidnaped,' or he escapes punishment. Everywhere this 'kidnaping' is done without fuss—it is a common practice in police circles—until the 'kidnaping' of some prominent citizen calls attention to the matter, as in the present instance."

Collier's omited to state, either because it did not know, or, as is more probable, because it was disinclined to tell the truth, that it is an elementary principle of the criminal law that on habeas corpus, if it appears that the process by which the prisoner is held in custody is regular and sufficient upon its face, and was regularly issued by a court or tribunal having competent jurisdiction, the judge before whom the habeas corpus proceeding is brought will not inquire into the guilt or innocence of the prisoner, or whether the facts upon which the warrant was issued were sufficient to justify its issuance, but will dismiss the writ.

The McNamaras were regularly indicted for murder by a Grand Jury of this county and State. Upon that indictment the Governor of California issued a requisition upon the Governor of Indiana for their arrest and return to California. Upon that requisition the Governor of Indiana, in turn, issued his warrant. This warrant was approved by an Indiana court having jurisdiction.

Upon these papers the McNamaras were taken into custody by the officer who was empowered to bring them to California for trial. They were no more "kidnaped" than is a convicted felon "kidnaped" by the officer who is taking him from Los Angeles to San Quentin. They were no more "kidnaped" than is the murderer who is caught red-handed and taken to jail by an officer. The officers having the McNamaras in custody did not consider it their duty to stop at every wayside station in Indiana, Illinois, Kansas, Colorado and Arizona to give jack-leg lawyers employed by union labor misleaders a chance to try the effect of a writ of habeas corpus before some complaisant frontier judge, any more than the officers who, after the confession of the McNamaras, and their conviction and sentence to imprisonment, would have deemed it their duty to linger for an hour or two in Ventura, Santa Barbara, San Luis Obispo, Monterey, Santa Cruz, Santa Clara, San Mateo and San Francisco counties to answer to successive writs of habeas corpus which possibly might have been sued out before Superior Court judges.

Kidnaping is the forcible abduction of a human being without authority of law. The McNamaras were arrested, not forcibly but peaceably, and upon due authority of law.

Collier's continued its campaign in behalf of anarchy, and lauded the leaders of disorder during the summer and fall. In its issue of November 4th, last, it said editorially:

"But for the courage and persistence of Francis J. Heney, California would have been a longer time in reaching her proud position."

This tribute to Heney will provoke laughter from those who know that loud-voiced disciple of Anarch, and will cause even his own brazen features to be irradiated with a derisive smile.

On December 9 Collier's said editorially:

"It is the Otises, the Posts, the Parrys, the Van Cleaves and the Kirbys who are the most active in raising up revolutionary socialism in this country."

The practice of indirectly libeling a gentleman by bracketing him with undesirables is common with weak and cowardly kindergarten "gernalists." It belongs to the old red sandstone era of newspaper life. If The Times were to resort to it, it might say: "It is the Colliers, the Iscariots, the Wilkes Booths and the Guiteaus who are the most active in promoting treachery and assassination in the world." Yet such a bracketing of Judas with Collier's would have been unjust to Judas, who had the grace to go and hang himself—something that Collier's will never do.

Its hypocritical epithets were of a class with those used by the club-wielding inventor of the term "anarchy of soul," applied in this direction, also.

On the 23d of December Collier's said editorially:

"Out of six daily papers in Los Angeles five were for Harriman. . . . There was intimidation of voters."

The brazen impudence of these two lies does not need comment from The Times. In the same issue Oscar Lawler was complimented as follows:

"Oscar Lawler, who represents the government at Los Angeles, told an idiotic lie about C. P. Connolly on the stand."

In another editorial in the same issue, it referred to "the importance of sending rich men to jail." In still another it said:

"For labor, its McNamaras; for capital, its legal representatives. For capital, the railroad pass; for labor, dynamite."

It concluded its Christmas offering to its readers with another bracketed tribute to The Times. It said, editorially:

"Unionism has made important gains for itself and for humanity [by the use of dynamite?] We hope that the views of capital will be expressed by men of different quality from the Parrys, Kirbys, Otises and Posts."

On December 30 Collier's assured its readers editorially that:

"Measures are being prepared to use the public wealth of the nation for the good of the whole nation, instead of for any special class."

The "public wealth" of the nation consists of lands, mines, coal lands, oil lands and forests. The coal lands, oil lands and forests have been withdrawn from entry. The quartz and placer mines are open to location by any citizen on terms which make their acquisition by monopoly impossible, and it is many years since government agricultural lands could be acquired except by homestead settlers.

On January 6 of this year Collier's said editorially:

"Most socialism in the United States, like insurgency and progressiveness, is merely the desire to nourish virtues—honesty, unselfishness, justice."

This definition of socialism will hardly be accepted even by Socialists themselves. They will not claim that it is honest to seize the property of A and distribute it among B, C and D. They will not assert that it is unselfish to claim the earnings of others. They will not declare that it is just to force a general division of all property.

In the same issue of January 6, Collier's resorts once more to bracketing, and declares that:

"For Haywood (the Idaho murderer) Collier's has as little respect as it has for Parry, Kirby, Post and Otis."

Collier's has studiously sent its men to Los Angeles with instructions to write against The Times, its cause and its acts, without regard to the facts—to keep away from it in their search for facts and information, and to get "pointers" and inspiration from known enemies of this journal, who would not tell the truth about it if they knew how.

Gen. Otis feels flattered by these assaults from the champion newspaper demagogue and "progressive" pretender of the United States. If, instead of denouncing him, Collier's had praised him, he would have overhauled his record to ascertain if he had not been unconsciously guilty of some act of moral turpitude.

At the same time have come to him, obliquely and privately, overtures of professed courtesy and friendship, upon which no possible interpretation can be placed save that of manifest and contemptible hypocrisy.

The position of The Times is too well understood by the people of the Pacific Coast—by the people of the United States, in fact—to be affected by anything that Collier's may say. The Times is in favor of liberty, law and industrial freedom—"only that and nothing more." It concedes and upholds the right of the worker, whether a member of a union or not, to contract, either by personal or collective bargaining, to sell his labor to whomsoever he will, for whatsoever price he will, and to deliver the goods. It demands for the employer the right of free contract and the right to select his employees, with their own consent, without dictation from walking delegates or other labor leaders. If an employee, not under a specific time contract, as few are, is dissatisfied with his job for any reason, or without any reason, and desires to throw it up, he may do so, and nobody can force him to work. But if he lifts a club to strike the man who picks up the hammer or the trowel he has dropped, he should be sent to the county jail for the offense; and if he dynamites the property of his late employer and murders fellow workmen for no other offense than peaceably earning their bread, the gallows should, upon conviction, be his portion.

For its twenty years' open advocacy of industrial freedom—a freedom guaranteed by the Constitution of the fathers and the laws of the land—The Times has been rewarded by the people who have known and read it, and who know it now better than ever before. By their almost unexampled patronage they have helped to make it the power in the world of public duty, business, journalism and progress that it is acknowledged to be, resulting in an abounding and continuous prosperity, freely gained and as freely enjoyed.

This journal has at the same time incurred the hostility of criminals and anarchists, and of a few newspaper organs supporting crime and anarchy, either directly or indirectly; either "head on," like the "Appeal to Treason," or with obliquity, like "The National Weekly." It thanks God for the hostility of such, and will try and merit it in the future as in the past. "The battle goes on."

BEING BROKE.

A man at Santa Ana threw himself in front of a moving train Thursday because he was without means. Suicide from this cause is not unusual. It is strange that mankind should make nothing of the fact that each individual for himself is born penniless and makes so much of the incident when, after a number of years, a man suddenly finds himself in the same condition as at birth. It may not be lucky to be broke, but in many instances the situation is not half so tragic as it seems.

TOO MANY.

A man in the East learned seventeen languages and then died. We know many bright people who are not threatened with death from any such cause, since they speak only one language and do not write any

Calisthenics for Aviation Week.



TWO BLADES OF GRASS.

Science is becoming in these days of thinkers and doers more entertaining in its utterances and more enthralling in its conclusions than the pages of romance or the climaxes of fiction. It is ever unfolding fresh vistas to the idealist and pointing out untrodden paths to the man of action. Science has become the airiest of fairies, the most wonderful of wizards and the wisest of prophets.

But, unlike the prophets of Ahab, who made a point of foretelling for that irresponsible tyrant only pleasant happenings, science never shirks from pointing out the dangers and pitfalls in the path of advancing civilization. Watching carefully the trend of modern events, science has just declared that, unless we bestir ourselves and in actual unpoetical fact make two blades of grass grow where one grew before, the danger of semi-starvation for the majority of the human race is not so far distant as unreasoning optimism would have us believe.

Now optimism and a cheerful confidence in the ultimate good of all things is a boon and a blessing to mankind than which there is none greater. But an optimism that, like King Ahab, demands from its prophets only pleasant things, is likely to bring on its votaries the fate of the Israelitish monarch—a swift arrow between the fourth and fifth ribs. The Lord will provide as long as we do our parts—and no longer.

The population of America has increased during the last decade twice as fast as the available food supply. If these proportions are maintained in another fifty years the food supply per capita will only be 75 per cent. of what it is today. Science has pointed out this possible danger; the signs of the times bear out the contention; the price of all foodstuffs has risen during the last decade in an alarming fashion. Evidently there are not enough blades of grass to feed the human race as abundantly as it was fed during the last century. The luxuries have increased, while the necessities have diminished—not a favorable sign.

The investigations and prosecutions of illegal combines undertaken by the government are proving these to be only a small factor in this steady and increasing uprise in the debt we must pay for living. One has only to observe the universal prosperity of our farmers to see how directly the dollars of the consumer are going into the pockets of the tillers of the soil.

The remedy is obvious. There are millions of acres in the West capable of producing abundantly which at present have never known the rhythmic scrunch of the plow or the tingling teeth of the harrow. There are also thousands of men and women in our overcrowded cities, of good muscles and average intelligence, who could drive the plow and harrow across these uncultivated lands. The price of foodstuffs would be curtailed at both ends if the people would get onto the land, by an increase in the production and a decrease in the competition of city wage-earners.

Science is also bringing every day fresh agencies to work for increasing the fertility of our lands already under cultivation. Knowing all this to be true, it is idle for us to embrace the fads of socialistic experimentation in order to thwart the inexorable law of supply and demand. Indeed, in the very rapid rise in the price of farm products we see the remedy being brought about. So promising a field for making big money will attract an increased number of laborers till the old-time equilibrium is restored.

The making or unmaking of present economic conditions depends on the individual taste and effort of each citizen. We still have enough land and enough laborers to till it. All we need is to make the two connect. As long as the bulk of the people prefer the artificial delights of the city to the cool sequestered paths of country life—and the people themselves are the only arbiters in this matter—so long will they have to pay the piper in ever-advancing prices for meat, butter, milk, eggs, sugar, vegetables and tobacco.

LORD ROBERTS'S RETORT.

There is nothing vague or uncertain in the statesmanship of Field Marshal Lord Roberts. The words of "Bobs" may have been blunt and soldierly, but his facts were terrific when he answered the theories of Lord Haldane about the defense of England the other day in the National Review.

"These islands might be exposed to a descent of 70,000 of the best troops in the world. What resistance could we offer? Absolutely none," wrote "Bobs."

The field marshal then continued: "I have no hesitation in saying that in most respects the regular army is not fitted for war. Our rifle is very inferior to the rifle with which the French and German troops are armed.

"The equipment of our artillery is scarcely more satisfactory. Our fuse and fusesetters are not up to date; with the result that our gun is not an automatic-firing gun.

"Again, in aviation we are behind other nations. That science is in its infancy, but it has already proved of the utmost service in detecting the movements of an enemy and thus eliminating to a great extent in military operations that uncertainty which we are accustomed to call the 'fog of war.' France and Germany have recognized the supreme importance of the command of the air. The former already possesses a fleet of 200 aeroplanes. Germany proposes to spend this next year one and a half millions sterling on aviation alone. In England there are only four aeroplanes fit to take the field."

As to the territorial force Lord Roberts writes: "Upon this subject I confess I find it difficult to write temperately. Under the conditions of modern warfare two things are essential for a soldier. He must have discipline and he must be able to shoot with precision, whether with rifle or cannon. How is the ordinary citizen to acquire either this discipline or this skill from a few afternoons in a drill hall and a fortnight at the outside in camp once a year? The thing is impossible; the absurdity is so glaring that it is difficult for any man who cares for the safety and honor of this nation and empire to write of it with patience."

Disappointing News.

[Evening Mail:] "What time does the 5:30 train leave?"

"Five-thirty, sir."

"Well, what's the time? The station clock says 5:25, the church clock says 5:30, the postoffice clock is 5:22—what clock am I to go by?"

"You can go by any clock you like, sir, but you can't go by the 5:30 train—it's gone!"

Pen Points: By the Staff

My Dear Hitchcock: Don't talk.

Uncle Sam has now found time to tackle the watch trust.

'Tis distance lends enchantment to the views of Olaf A. Tveitmoe.

The question before the house is, "What shall we do with our ex-President?"

Natural gas is to be piped to Los Angeles. Let the Presidential campaign open.

The Montenegro situation is becoming tense. Where is "The Merry Widow?"

Over in France when things become prosaic, they pass a vote of confidence in the ministry.

The Southern California Baptist Association is in session in Redlands. That ought to bring rain.

If it is all the same to you, Col. Webber, you may turn on the spigot when you are ready.

It is claimed that the new thermometer earrings register the heat when the listener's ears burn.

Arizona will become of age on February 1. It will become the forty-eighth State in the American Union.

Harry Thaw says he is sane. That is just what a great many folks believed when he killed Stanford White.

As we gather it, the Assemblymen of Illinois voted for Lorimer simply because they could not resist him. Oh, well.

We should hate to be an aviator and escape death in the air, only to be shot in the leg by a blundering mechanician.

Col. Roosevelt's cryptic utterance, "I am not hungry," probably referred to his refusal to attend the recent peace dinner.

The Socialists gained in the German election, but we fail to note the name of the esteemed Job Harriman among the winners.

What has become of the old-fashioned man who used to do the butchering for the neighborhood about this time of year away back East?

The Chinese rebels will make an early advance on Peking. And if a Chinese band is in the van of the troops the Manchus will flee in dismay.

Have the local police taken any steps to identify the Newport Beach bank robbers by the finger prints on the bills carried off by the robbers? This is important.

Louis D. Brandeis, the Boston lawyer, says the steel trust is a failure. It would be mighty hard to make the lucky stockholders agree with this statement.

Norman E. Mack says that in his opinion the Democratic nomination will be won by a dark horse. In that case Editor Mack is not possessed of a single white hope.

An Ocean Park seeress declares that the world will come to an end when Turkey is conquered. She has another guess. It will come to an end when the Democrats elect their President.

New Mexico now has a full-fledged Governor elected by the people, Hon. W. C. McDonald, ex-cowboy and cow-puncher. We hope there is no brand on him, even if he is a Democrat.

Postmaster-General Hitchcock has received a leap year marriage proposal from a Texas woman. One who is able to show a surplus where a deficit always existed is just the man to run a household.

Four tons of ladybugs will be utilized to prey on the aphis that despoil the melon vines and fruit trees of California. With the coming of suffrage the female of the sex appears to be much more deadly than the male along horticultural lines (with apologies to Kipling.)

The report of Director Durand that the insane population in the United States during the last six years has shown a 14 per cent. greater increase than the population indicates that there is something radically wrong with American life. It should have the excellent result of influencing thinking men to endeavor to devise a remedy.

THE AVIATOR.

Intent as silent, sailing cloud,
I float above the wond'ring crowd;
Far off and faint, its murmur swells,
Like sound from deepest Alpine dells,
And earth's an island in the sea,
With all its plan outspread for me.

Wind of the Southland softly hails,
He breathes within my snow-white sails,
And like an old-time plumed knight,
With blade of steel, with armor bright,
I launch my bark upon the surge
That sweeps to some enchanted verge.

The storm wind sits upon my mast,
Recounting dole of vengeance past;
The air's leviathans of ill
Lie in the leashes of my skill;
They rise, and with a soundless leap,
They bear my boat along the deep.

Forever fixed among the stars,
Above me burns the fire of Mars,—
I'll serve the warrior in his wrath,
Along my elemental path,
And, godlike, o'er contending clans,
Hold life and death within my hands!

A thousand sun-lit sails shall dance,
Across the crystalline expanse;
Aeolus' airy pinion tips
Shall bear the weight of frightened ships—
Imperial pageants, tipped with light,
Flashing through the purple night.

No beacon sets a bound for me
In my broad, blue immensity;
The roving winds within my realm
Shall stay to serve me at my helm;
They shall be my seamen bold
That guide me to the sunset's gold.

I'll cleave a track into the west,
Those magic isles shall be my quest;
Where turrets of the twilight rise
I'll steer my galleon of the skies,
And where their crimson banners stream
I'll find the lure of fancy's dream!

CARRIE FINCH.

nts: By the Staff

chcock: Don't talk.

as now found time to tackle it.

lends enchantment to the h. Tveitmoe.

before the house is, "What th our ex-President?"

s to be piped to Los Angeles. dential campaign open.

egro situation is becoming is "The Merry Widow?"

nce when things become pro- a vote of confidence in the

n California Baptist Associa- ion in Redlands. That ought

the same to you, Col. Wolla- turn on the spiggot when

d that the new thermometer er the heat when the listen-

become of age on February ome the forty-eighth State in Union.

says he is sane. That is eat many folks believed when ford White.

r it, the Assemblymen of Ill- Lorimer simply because they t him. Oh, well.

ate to be an aviator and es- the air, only to be shot in the ring mechanician.

t's cryptic utterance, "I am probably referred to his re- the recent peace dinner.

s gained in the German elec- all to note the name of the Harriman among the win-

come of the old-fashioned to do the butchering for the best this time of year away

rebels will make an early ing. And if a Chinese band of the troops the Manchus ay.

al police taken any steps to ewport Beach bank robbers rints on the bills carried off This is important.

ndeis, the Boston lawyer, trust is a failure. It would to make the lucky stock- with this statement.

ack says that in his opinion nomination will be won by In that case Editor Mack t of a single white hope.

k seeress declares that the to an end when Turkey is has another guess. It will when the Democrats elect

now has a full-fledged Gov- y the people, Hon. W. C. wboy and cow-puncher. We brand on him, even if he

neral Hitchcock has re- ar marriage proposal from One who is able to show a deficit always existed is run a household.

adybugs will be utilized to ts that despoil the melon Trees of California. With uffrage the female of the e much more deadly than horticultural lines (with ling.)

Director Durand that the in the United States dur- years has shown a 14 per rease than the population ere is something radically rican life. It should have lt of influencing thinking to devise a remedy.

E AVIATOR.

ailing cloud, wood'ring crowd; its murmur swells, deepest Alpine dells, land in the sea, outspread for me.

rhland softly hails, in my snow-white sail, ime plumed knight, el, with armor bright, upon the surge ome enchanted verge.

its upon my mast, f vengeance past; ns of ill of my skill; th a soundless leap, t along the deep.

ong the stars, the fire of Mars,— rior in his wrath, al path, contending clans, th within my hands!

sails shall dance, line expanse; n tips ight of frightened ships,— tipped with light, the purple night.

ound for me immensity; within my realm e me at my helm; eamen bold the sunset's gold.

into the west, shall be my quest; he twilight rise on of the skies, imson banners stream, fancy's dream!

CARRIE FISKEN.

ORMATION Subscribers and ...ers and the ...ness the

...les Times

...AND AIMS: ...EARLY more pages of ...reading matter and a ...advertising than any

...FEATURES: Independ- ...ent, unshackled, unpur- ...ed and unincumbered. ...TIMES is devoted ...ideas of Liberty under ...in all fields of lawful ...Industrial Freedom, and ...of Los Angeles, the ...and the great South-

The Times is the ...of all honest, toil- ...ing law-abiding work- ...ed while never denying ...right to organize law- ...abiding foe of lawless- ...ness and exclusive ...because they are the ...foes of their own class and of ...their weal. Our position ...will be maintained.

...of The Times as a just, ...promoter is unassailable. ...between August 4, 1890, ...to 1911, there was paid to ...well-satisfied non-union ...men and women, the toil- ...ing sum of $1,635,122.60— ...labor.

...Daily—net average ...yearly circulation—for 1894, ...25,000; for 1895, 26,131; ...for 1896, 26,733; for 1901, ...for 1902, 40,150; for 1903, ...for 1910, 58,153 copies; ...net average for 1910, 57,859

...Adams, Williams, Law- ...Co., Brunswick Building, ...6, New York; 324-325 ...Ill West Monroe st., ...Durand, 49 Frost ...—London, 29 Cannon ...Brunswick St.; Paris, ...Bonbard, 31 Ferdinand- ...Rome di Spagna.

...WEEKLY: Published ...pages; distinct and ...The Unique Maga- ...Southwest." Mailed ...monthly from the Daily ...year, post paid. Single ...paid.

...counting-room. Subscrip- ...Editorial Rooms. City ...News Rooms—Sunset ...1011.

...Sunday, 75 cents a ...a year. Daily without ...Sunday alone, $3.00. ...Daily issue is mailed, the ...is mailed separately, ...

...regular week-day issue ...cents; on the Sunday ...cents.

THE MARK OF GOOD CLOTHES! KNOW US FOR BEST VALUES!



New Wash Suits for Boys

Sailor and Russian styles; plain white piques, also colored Madras and Galateas; sizes 2½ to 9 years.

$1.50 to $4

Harris & Frank
Outfitters for Men, Women, Boys and Girls
435-439-441-443 SOUTH SPRING



The Drug Store That Saves You Money

Phones 10491, Main 491

YOU can always depend upon drugs bought here, and you can purchase them through the mails, or over the phone at down town, over-the-counter prices. Bear in mind that liquids are not mailable. In remitting by mail add 10c for postage and send money order to cover the amount.

All Orders Promptly Filled

Standard Drugs at Lowest Prices

Bromo Quinine 25c size	15c
Carter's Pills 25c size	15c
Euthymol Tooth Paste. 25c size	15c
Peroxide of Hydrogen. 25c size	17c
Beecham's Pills 25c size	17c
Cuticura Soap 25c size	18c
Packers' Tar Soap 25c size	18c
Frostilla 25c size	18c
Java Rice Powder 50c size	33c
La Blache Powder 50c size	35c
Pebeco Tooth Paste 50c size	39c
Diapepsen 50c size	39c
Mellin's Food 75c size	55c
Danderine $1 size	69c
Malted Milk $1 size	75c
Herpicide $1 size	75c
Swamp Root $1 size	78c

Off Hauche Drug Co.
Also South Spring Corner Fourth
S. F. BOTHWELL, Pres. H. M. NEWLON, Sec'y.



POLITICAL LIGHTOWER.

It is comforting in these days of Johnsonesque radicalism to find that there is one portion of the Constitution of California left clear enough to be proof against the patronage raids of the insurgents. It is on for a breathing. The portion referred which forbids a member from filling any during his term, unis filled by election This seems plain. It plain until Johnson and Senator Hewitt and Sutherland to places on Commission. Since administration politrying to make this meaning exactly it says. But Atty.decides that the question is too plain to reading and Hewitt can't be barred. Webb reached this dedistrict Eshelman and attorney for the Ratiwhich becomes the have been able while they tried to that he didn't underconstitutional provision 1879 without challenge until the Johnwanted to reward It reads:

Senator or member of during the term been elected, any civil office or State which shall or the emoluments increased, during such offices as may by the people."

In fact, it was so passed by the special increasing the salaries of Santa Cruz and Loan Commissioner within a few declared this provi- was appointed ineligibility be- arose, but the found a hole to get that the law Commissioner to a Build- Commissioner was not office but continuing the first step of construction in nullifyBut the Attorney- the second step. that one section of is plain enough not It was written Hewitt and with prolixity began en- by thousands

laws governing the departments.

It is also reported that Senator Black, also of Santa Clara county, is to be appointed assistant United States treasurer at San Francisco, which will help some.

The Congressional situation in the Ninth District, which is composed of Long Beach and some of the rest of

(Continued on Eleventh Page.)

J.W. Robinson Co.

Our Main Adv. is in the Cream Sheet.

Broadway and Third

Exclusive Agency for Trefousse Gloves.

Boys' Wash Suits

The new wash suits for boys are ready—crisp and clean garments of linens, galateas, chambrays, madras, percales and khaki, in 2½ to 8-year sizes. White and colors. Prices $1.50 to $5.

Beach suits (short sleeves and pants) of white linen, in 2 to 7-year sizes, $3.

(Main Floor, North Building)

Advance showing of ready-to-wear hats—an informal display of the first Spring creations of New York's foremost designers.

(Second Floor, rear)

Leather Goods Clearance

Two little lots at mere fractions of their original prices.

Combination purses and card cases of genuine seal and alligator leathers for $1 each; were $2 to $10.

Odds and ends of coin purses, in black and colors—$1 to $3 values—50c each.

(Main Aisle, Rear)

Drapery Clearance

Just such reductions as these on many other short lots—

$4.50 CURTAINS $2.50—2½ yards long; French net curtains with Cluny lace edges and insertions—would be generously good values at $4.50—now $2.50 a pair.

Imported French curtain swiss, 36 inches wide; 35c a yard; regularly 50c.

East India cottons—hand-printed in fast colors; just the thing for bed sets and side drapes; 75c a yard; regularly $1.00 and $1.25.

Many new designs in printed scrims — light blues, browns and old rose shades; 25c to 40c a yard.

36-inch Grandee cloth—a new drapery fabric suitable for bed sets and side drapes — in Persian, floral and French patterns; 40c a yard.

Many entirely new designs in Royaline crepes; 35c a yard; 36 inches wide.

(Third Floor, Rear)



Rugs at Half or near it

One of our big Broadway windows shows a few of the four hundred or more $60 to $150 Oriental rugs buyable now at practically half—$35 to $75.

Included are square rugs of various sizes, runners and small carpet sizes.

(Third Floor, Rear)

New Wash Stuffs

The women who appreciate first choice of the choicest fabrics are buying the most exclusive things just about as fast as they are opened up.

45 to 54-inch embroidered novelties—bordered effects in mulls, voiles, batistes, crepes and marquisettes, in white and in colors on white grounds—$2.50 to $3.50 a yard.

Similar fabrics in single pattern lengths—absolute exclusiveness assured—$22.50 to $30.00.

New white piques—some of them in the extremely wide-rib effects—50c to $1.50 a yard; 27 to 32 inches wide.

Splendid assortment of genuine French crepe and crepe voile in solid white and embroidered effects—especially desirable for fine waists and dresses—50c to $2.00 a yard; 25 to 45 inches wide.

The immensely popular Ratine crepe, 40 inches wide, $3.00 yard.

Complete line of 36-inch embroidered mulls, voiles and marquisettes in pure white; 35c to $2.50 a yard.

29-inch half-wool challis in a big variety of patterns, including the bordered effects; 40c a yard.

27-inch imported "Effeure Voile"—one of the most popular cotton dress fabrics—50c a yard.

"Kindergarten Cloth" — especially desirable for children's dresses on account of its durability and washing qualities—25c a yard; 29 inches wide.

(Near Third Street Corner Entrance)

"Excelsior" Quilted Table Pads

Protect the table and will launder easily when soiled.

"Excelsior" Table Protectors are made of fine quality muslin and pure cotton wadding, neatly quilted and bound. Sold in the Linen Dept., near 3d street corner entrance.

Embroidery Clearance

Several small lots at surprisingly big reductions.

$5 to $7.50 allovers—some exquisite designs, in Madeira effects, worked by hand—now $3.50 a yard.

$3.50 and $4 allovers in Swiss and Batiste, now $2 a yard.

$2.50 and $3 allovers, in Swiss and Batiste, now $1.50 a yard.

12 to 16-inch flouncings of the $1.25 to $2.50 grades, at 75c a yard.

Lot of 35c Venise and Irish bands at 15c a yd.

Colored novelty effects in St. Gall embroidery bands at half or less.

A collection of edges, bands and insertions priced 25c and 50c; were double or more.

Tailoring for the Most Fastidious Women

Under the management of Mr. Berk, formerly of O'Connor-Moffatt's, San Francisco. Now equipped to supply your Spring Suit.

Offering such an immense variety of foreign and domestic cloths as our Dress Goods Dept. affords, and the high-class workmanship guaranteed under the personal supervision of Mr. Berk insures entire satisfaction.

This department is not confined to suit-making alone, but will make you any sort of tailored garment—skirts, coats, jackets, one-piece gowns, riding habits.

Our prices have established a new scale for tailored apparel—being at least a third lower than the same high-grade garments cost elsewhere.

Let Mr. Berk take your measurements tomorrow. Our new fabrics and style-plates are ready for your inspection. Corner entrance, Third and Broadway.

Men's 50c to 75c Silk Neckwear 25c

Broken Lines of "E & W", "Manhattan" and "Star" Shirts about a third off.

Levy's Season's End Sale of Tailoring



Inclusive Reductions

Every suiting in the store is reduced — blues and blacks are included. Our higher priced woolens are included, too — though not mentioned here.

We urge you take advantage of these reduced prices, gentlemen —for a sale at Levy's merits attention —and always gets it. Choice pickings here — we've reserved nothing.

$30, $32.50, $35 and $37.50 Suits $25

$40.00, $42.50 and $45.00 Suits at $30

$47.50, $50.00 and $52.50 Suits at $40

You know where Levy Tailoring stands in Los Angeles. You know the prestige of the Levy Label—the countersign of superior clothes building. Here's an opportunity to wear Levy Clothes at prices no higher than "indifferent tailoring." It's worth noting, gentlemen — worth acting on. Let us have your order tomorrow.

Our Display Windows Will Interest You. Have a Look at Them Tomorrow.

Chas Levy & Son
MEN'S TAILORS AND DESIGNERS
446-448 South Spring Street

Item Welcomed By Many Men

This recipe can be filled at home, so that no one need know of another's troubles, as the ingredients can be obtained separately at any well stocked drug store. They are in regular use, and many different prescriptions are constantly being filled with them.

This will prove a welcome bit of information for all those who are overworked, gloomy, despondent, nervous and have trembling limbs, heart palpitation, dizziness, cold extremities, insomnia, fear without cause, timidity in venturing, and general inability to act naturally and rationally as others do, because the treatment can be prepared secretly at home and taken without any one's knowledge.

Overworked office men and the many victims of society's late hours and dissipation will, it is said, find the restorative they are in need of.

If the reader decides to try it, get three ounces of ordinary syrup sarsaparilla compound and one ounce compound fluid balmwort; mix and let stand two hours; then get one ounce compound essence cardiol and one oz. tincture cademens compound (not cardamom), mix all together, shake well and take a teaspoonful after each meal and one when retiring.

A certain well-known medical expert asserts that thousands of men and many women are sufferers all because of dormant circulation of the blood and a consequential impairment of the nervous force, which begets the most dreadful symptoms and untold misery.

FOR Health—Strength USE DAMIANA BITTERS

A wonderful invigorator and Nervine. A powerful special tonic for both sexes.

For sale at all Drug Stores and Liquor Dealers or

NABER ALFS & BRUNE AGENTS, 635 Howard St., San Francisco, Cal.

Public Service: City Hall, Courts.

SUMMARY OF THE DAY.

Because of political wire-pulling, the Council may consider abandoning the proposed aqueduct investigation.

Developments expected in the motion for a new trial for a money-lender convicted of embezzlement and sentenced to San Quentin may lead to an investigation of the methods of money-lenders and mortgage brokers doing business in Los Angeles.

At the City Hall.

MAY ABANDON INVESTIGATION.

COUNCIL IN DOUBT ABOUT THE AQUEDUCT INQUIRY.

Unable to Find the Right Kind of Men and Harassed by Socialist Politicians, in and Out of Council. Final Action to be Taken at Committee Meeting Tomorrow.

Investigation of the aqueduct may be abandoned by the Council at Tuesday's session, unless the special committee trying to find disinterested investigators, makes better progress than it had made yesterday. Councilman Betkouski, chairman of the committee, said he found the task of assembling five men fitted for the work so difficult that he believes it will be best to abandon the investigation at this time.

"The Council as a whole will probably go over the work in a month or two" said Betkouski," and the more we think it over the more the investigation seems to be unnecessary."

Councilman Lusk agrees with Betkouski and other members intimate that they believe investigation unnecessary.

Councilman Topham, another member of the special committee, favors further effort to find investigators. The other member, Reed, declined to express any opinion yesterday.

Betkouski has called a meeting of the committee for tomorrow at 11 o'clock in the Council Chamber for final action. Unless five men can be selected then it is probable a divided report will be made to the Council Tuesday.

The trouble seems to have come since the Council increased the number of investigators from three to five. Betkouski says the men the committee would choose cannot serve and those who present themselves are not of the grade wanted. He says about 100 have applied for the "jobs" and many of them are what he calls "lame ducks" looking for "easy money." He says political "wire pullers" are busy too.

The investigation was asked for six weeks ago. The Council asked the Chamber of Commerce to take charge and select investigators, the city to foot the bills. The Chamber returned the request for consideration by the new Council which decided to appoint the investigators itself. Betkouski made this motion and was made chairman of the special committee. It selected Fred C. Wheeler, Socialist, Charles E. Warner, an electrical engineer and John A. Potter, an iron expert. Because there was no concrete expert on the Board and because Potter declined appointment, the Council decided to increase the number from three to five and Betkouski's committee was asked to try again.

One of the obstacles seems to be the demands of the Socialist "pay roll" squad that no Socialist be put on the committee unless the party committee makes the selection. Reed, who is on the committee, is regarded as favorable to the Socialists' demand. The others are not. There has been no meeting of the committee since last Council meeting and there is no promise that a meeting will result in any progress.

If Wheeler accepts appointment, and he says he will, he may imperil his standing in the Socialist camp. He may have the same experience as McDevitt of San Francisco, who has just been read out of the Socialist party, whose candidate for Mayor he was last fall, because he has accepted appointment from Mayor Rolfe. If Wheeler serves the "pay roll" squad promises excommunication.

This has suggested to the Council the situation Los Angeles would have found itself in if the Harriman ticket had been elected. It would have been subject to the orders of the party committee, which in turn takes its orders from Alexander Irvine, who is not a citizen of Los Angeles, and who wants to be one of the aqueduct investigators. It was Irvine's "charges" that led Mulholland to ask an investigation.

MAY COMPROMISE.
HOME 'PHONE RATES.

A report from the special committee of the Council, appointed to discuss a compromise of the Home Telephone Company's rate injunction suit, is promised by Tuesday's session. Councilmen Reed and McKenzie, who constitute a majority of the committee, said yesterday that no agreement has yet been reached, but that final consideration will be given the compromise proposed by the company tomorrow morning.

Reed and McKenzie have been doing the "discussing" with the Home Telephone Company officials and it is understood that they made a counter proposal which the company has under consideration. But is is not expected that the report will mention the counter proposal unless the company is willing to make its answer known. The report will probably be without recommendation.

Councilman Andrews, the other member of the committee, has not participated in the late negotiations. He was the leader of the old "solid five" which fixed the rates in question and he is disposed to defend the company's suit rather than compromise. The suit is still pending on the question of jurisdiction raised by City Attorney Shenk, who holds that the Federal courts cannot take jurisdiction until the State courts have been exhausted. A majority of the Council expresses the belief that a compromise would be injudicious until Judge Wellborn has ruled on this important point.

It also appears that no matter what report the special committee makes the majority of the Council will choose fight instead of compromise.

POLE RENTAL.
FIRE ALARM ITEM.

The Council Legislation Committee learned by a conference with Secretary McDonald of the Joint Pole Association, composed of seven utility organizations that maintain poles in the streets, that an extension of the fire alarm system, or its reconstruction, may use the pole systems now standing.

The city will have to pay a rental of $1 a year for each pole. In addition, it will cost $3 to install each cross arm. If the city requires 5000 poles it will cost $20,000 to start with and an annual rental of $5000 thereafter. Secretary McDonald said the ordinary charge per pole to others than the public is $1.65 a year. The city must take any position on the poles it can find.

The committee also learned that it costs $14.50 to buy, erect and equip a pole for the attachment of cross arms and that the annual cost of maintenance for each pole each year is $2.03. This includes depreciation.

The committee cannot estimate the value of the terms offered until it learns the number of poles the city will have to use if it builds a new fire and police alarm system.

There is still much uncertainty as to whether the budget makers next spring will be able to find the $500,000 necessary to put in the complete system that the Council has been considering.

At the Courthouse.

BUCKS OWN GAME, LANDS IN JAIL.

FIGHT TO SAVE MONEY LENDER FROM STATE'S PRISON.

Motion for New Trial May Lead to Investigation of Methods of Mortgage Sharks Doing Business in This City—Shuffling of Paper at High Interest Disastrous.

Nice points of law are involved in the motion for a new trial for John W. Watson, a money-lender, which will be heard by Judge McCormick tomorrow afternoon. The result may be an investigation of the methods of money-lenders and mortgage sharks doing business in this city.

Jud Rush, Watson's attorney, will likely show that Watson "bucked his own game." Rush contends that the alleged fraudulent transaction which landed Watson behind the bars, was nothing more or less than a game of frenzied finance in which Watson went up against his own game.

In other words, Watson borrowed money at a high rate of interest and loaned it out at a higher rate and expected to realize a profit. It proved a losing game and he sank considerable money.

In the fatal deal Watson obtained a note as agent for which he received $300; another broker bought the note, giving his check. Rush asserts Watson can collect from his client, but that the client is not entitled to the return of the note.

Dep. Dist.-Atty. Blair will argue for the prosecution that a new trial should be denied as the testimony clearly showed Watson retained the money, failing to turn it over to his client when he sold the note which was secured by a trust deed for a loan.

ARGUE WATER QUESTION.
RECEIVER FILES PETITION.

Partial argument on the petition of Maj. W. H. Holabird, receiver, to make a contract with the Bernice Water Company to furnish water to the company at the Bernice diversion works, to furnish material and supplies and to purchase lands at an estimated cost of $65,000, was heard by Judge Bordwell yesterday in the suit of the Title Insurance and Trust Company against the California Development Company and Boaz Duncan, intervenor.

It was stated that the funds in the receiver's hands amount to $60,000 and that there is due for water delivered in Imperial Valley, $115,000. The cost of the proposed improvements will come out of the funds in the receiver's hands.

According to the petition in a portion of the system of canals under the control of the receiver, it is necessary to divert from the Colorado River into the main canal supplying the system, more water than is naturally used for the irrigation of lands and the water users served by the system, in order that the water carried through the main canal may have the effect of scouring it and preventing an accumulation of deposits of silt.

The receiver also petitioned to extend the main gate of Hanlon's heading by the addition of two openings to the west of the present opening which is used to control water diverted from the Colorado River into the main canal of the system. The elevation desired is ninety feet above sea level. The estimated cost is $30,000.

HIS LUCK FAILS HIM.
OLD OFFENDER SENT UP.

George Law came to the end of his tether yesterday when Judge McCormick sentenced him to two years at San Quentin.

Law was charged with robbery and was acquitted. He went to San Pedro and forged several checks. He was arrested and applied for probation. Meantime, it was discovered that he had been previously arrested fifteen times and placed on probation six times.

With this remarkable record before him, Judge McCormick denied Law's petition for probation and scored him for his dissolute habits.

"Drink has brought you to your present condition," he said. "Now I am going to send you to a place where you will have to keep straight."

OVER FOR A WEEK.
KEATING TRIAL MOTION.

Because attorneys for Mrs. Hazel M. Keating, the divorced wife of Edward Keating, one of the heirs to the large Keating estate, had not been given sufficient notice of the time set for hearing arguments for a new trial of the famous divorce case, Judge Church of Fresno continued the case for one week yesterday. The motion for a new trial will be argued before Judge Church in Judge Monroe's courtroom at 10 o'clock next Saturday morning.

As soon as court convened Attorney Clark, for Mrs. Keating, arose and made the objection that he and Former Judge York had not received a written notice from Judge Church in regard to the time set for the hearing.

"Judge Monroe wrote me a letter stating that his clerk had not served the written notices, but that he personally had informed the attorneys of the date set for this hearing," said Judge Church.

Attorney Clark submitted to the court affidavits of the County Clerk, a deputy, and one of his own, to show that he had not been legally notified in regard to the case. On this representation Judge Church granted the continuance.

Judge Church's wife, Mrs. Harriet Church, is alleged by Keating's attorneys to have unduly influenced her husband when he granted Mrs. Keating a divorce and awarded her $55,000 in lieu of alimony. Mrs. Church makes a strong denial of the charge, and in an affidavit declares that while she visited the courtroom frequently during the Keating case she simply went there to accompany her husband to lunch.

SUGGESTS NO CHANGE.
PROBATION COMMITTEE LETTER.

The Probation Committee of the Juvenile Court has put the soft pedal on the attempt to oust Judge Wilbur from the bench of that court. Presiding Judge Hutton yesterday received a letter and a copy of a resolution adopted by the committee deploring the charges being made against Judge Wilbur and heartily approving his work. The committee suggests that no change be made in the Juvenile Court in the re-assignment of the judges at this time.

"We think that the charges are unfounded," the letter, which is signed by Edwin P. Ryland, chairman, states; "that they are the result of an unfortunate misunderstanding all of which can be readily explained upon proper investigation. We are firmly convinced that it would be a public calamity at this time to make any change in the presiding judge of this court.

"Both the court and the law relating to dependent and delinquent children are products of our advancing civilization which require time, ability and experience to work out. We believe that Judge Wilbur is wisely, faithfully and intelligently carrying that law into effect and that he should be given ample time to make the experiment in California a model for all other States to follow."

The letter and resolution will be placed before the Judges of the Superior Court at their next luncheon.

The Probation Committee comprises Miss Evelyn Stoddard, president; Miss O. P. Clark, secretary; Leonard Merrill, treasurer; Rev. E. P. Ryland, Mrs Nora McCartney, Miss Fannie Bixby, D. W. Beswick and H. C. Dillon.

This unqualified indorsement of Judge Wilbur has a dampening effect on the endeavor to have another Judge appointed for the Juvenile Court, although the fight, it is understood, will not be dropped. The opponents of Judge Wilbur assert they have a series of grievances which culminated when Mrs. McCracken, Probation Officer, was let out without any public explanation. Action in this matter was taken by the Probation Committee, Judge Wilbur passing on the recommendation to oust her.

COURTHOUSE NOTES.
BREVITIES MISCELLANEOUS.

WIDOW GETS JUDGMENT. Mrs. Nora B. Jenkins obtained judgment for $3500 against the Los Angeles Gas and Electric Corporation before Judge Hutton yesterday by stipulation of the attorneys. She sued the corporation for the death of her husband, which occurred last September in the briquette-making plant on Macy street.

WANTED ELSEWHERE. With a charge of assault lodged against Maurice Apadoca, the authorities have received word to hold him on suspicion of murder committed in San Bernardino. Apadoco robbed a drunken Mexican in Chinatown, the only witnesses being two Chinese boys, too small to testify. The degree of his crime was reduced in consequence.

SUES SHERIFF. Stanley S. La Due filed suit yesterday against Will H. Grosscup, his attorney; F. E. Davis, and Sheriff Hammel for false arrest and asks $15,000 damages. This suit cember 27 last, following two civil is based on the arrest of La Due Decactions in April and his discharge on habeas corpus proceedings by Judge Willis last Saturday.

PRISONER CONFESSES. Arthur Gray, who was sentenced to one year at San Quentin for burglary by Judge McCormick yesterday, confessed to a robbery about which he had hitherto kept silent. He was caught in a house into which he had broken. The same night a nearby house had also been entered, the burglar leaving the marks of hob nails on the floor. When this crime was fastened on Gray, he admitted his guilt.

REPORTERS EXAMINED. Attorneys Hunsaker, Haas and Drake were selected by Judge Hutton as a committee yesterday to examine applicants for the position of court reporter. The examination was taken by E. A. Grivin and Charles McGee.

INCORPORATIONS. Bella Vista Terrace Company, incorporators, Anna W Lewis, F. B. Lewis, Albert E. Dunning; capital stock, $12,000; subscribed, $14,000. Dos Banderas Oil and Gas Company, incorporators, A. M. Pondexter, C. A. Nash, George H. Crawford, W. C. Martin, A. W. Campbell; capital stock, $400,000.

IN THE INFERIOR COURTS.

Complaint Is Issued Against Three Men Charging Them With Having Counseled Crime Never Committed.

"Counseling a crime that was never committed," is the charge preferred against H. Warner, Thomas Armell and S. Kassen, by Deputy Prosecutor Nimmo. Through connivance with Alfonzo Clenard, 15 years old, they secured an advance sheet of the aviation meet programme. The men will be tried before Police Judge Frederickson on the 29th inst.

The trio wanted the programme for advertising purposes. Clenard is employed by the Provident Print Shop, No. 438 Wall street. After he had given the men the advance sheet, they were arrested. Clenard had previously told the foreman of the shop what he was going to do, and a trap was set to catch the trio.

Clenard's telling what he was going to do precluded his being charged with theft or a misdemeanor, consequently no charge predicated upon his actions could be made against Warner, Armel and Kassen. After some research Nimmo found that a charge of "counseling a crime that was never committed," could be made, and he swore to the complaint.

It is said this is the first time in the history of the city that such a charge has been made. As far as the City Prosecutor's office knows, it is the initial case for the State.

SOBS TOO SOON.
'CELLOIST IN TEARS.

Frank Anger of North Figueroa street, considered in local musical circles as one of the most proficient 'cello payers in the United States, whose penchant for pawning those instruments to secure money to buy liquor has gotten him into trouble before, created a scene in Police Judge Frederickson's court yesterday morning.

He was up on a felony embezzlement charge, pawning a 'cello not his own. Near him sat his wife. The musician, in pleading for clemency, said:

"I used to play solos for President Taft."

"I sentence you to 100 days," said the court.

"Oh, my God," exclaimed the man, and he began to cry.

"But, I suspend sentence on your promise to leave liquor alone," continued the court, ignoring Anger's sobs.

In an instant the man's tears were changed to smiles, and apparently a happier couple never lived than Mr. and Mrs. Anger when they walked out of court a few minutes later.

Alleged Burglars Arraigned.

Charles Gardner, alias Thurston, and P. G. Parker, known as "the liver-lipped kid," were arraigned before Police Judge Fredericksson on burglary charges yesterday. On the 17th inst, they robbed Donald Ross's room at No. 807 South Hill street, and were chased about half a mile by the landlady's son. In default of $1500 bail the men went back to jail. They will be examined on the 23rd inst.

Charges Dismissed.

The charges against Ella Brandon and Mabel Scudder, alleged shoplifters, arrested by Detective Zeigler February 20, last, were dismissed in Police Judge Chambers' court yesterday morning. It is said there was an insufficiency of evidence to convict.

GIPSY SMITH PROBLEMS.

Great Task of Getting Ready for Immense Crowd and Making the People Comfortable Afterward.

There are two problems in connection with the Gipsy Smith campaign—getting the crowd and caring for it afterward. They are both big ones. Shrine Auditorium cannot be filled by an ordinary crowd, and once it is, there it cannot be handled like an ordinary crowd. "Uncle Ben" Pearson, so well known as superintendent of the Southern California Edison Company, has been selected as the busy man to head the committee to gather in the crowd, and D. L. Durand, a man of industry and experience in that line, has been selected to boss the job of seeing that the people are carefully handled and comfortably seated.

One is just as important as the other, for if a great crowd is gathered and there is neither comfort nor good order, they might as well not be there. One of Mr. Durand's big tasks is securing the 5000 chairs and having them placed in the great hall. The main publicity feature thus far, is the brief announcement on huge banners, "Watch for Gipsy Smith." Beginning with next Saturday this will be changed to "Tonight, Gipsy Smith." The final appeal for personal workers will be made today in all the churches.



In Gipsy Smith Campaign.

"Uncle Ben" Pearson, head of Publicity Committee, above, and D. L. Durand, head of the Ushers' Committee, who are seeking and preparing to take care of great crowds at Shrine Auditorium.

Cream Baths for The Complexion Beauty's Best Aid.

By Massaging the Skin With This Cream the Complexion Takes on the Health Tint of Youth.

Delightful results follow cream baths for the complexion, and oily or shiny skins become clear and satiny, once this treatment is used. The most satisfactory cream for the purpose is made by dissolving two ounces of cerol in a scant pint of boiling water and stirring until thoroughly dissolved and very smooth.

A gentle massage and patting with the finger-ends, using plenty of this cream, rids the pores of secretion and energizes the delicate muscles, resulting in a wrinkle-less skin and a youth-tint to the complexion. This is especially nice to use during winter months.

Military.

LOYAL LEGION COMMINGLING.

COMPANION HAS MORE THAN NINETY AS GUESTS.

Maj. Klokke Entertains Pleasantly at His Home—Composer of "Marching Through Georgia" and One of the First Members of the Grand Army of Republic Speak.

More than ninety members of the Southern California Association, Companions of the Military Order Loyal Legion of the United States, were entertained last night at the home of Maj. E. F. C. Klokke, No. 2105 South Figueroa street. The occasion is an annual jollification which Maj. Klokke gives to his fellow members of the Loyal Legion.

The guests were received by the host and a pleasant time was enjoyed meeting old friends. Later in the evening an informal buffet lunch was served. Following it, old-time military songs were sung, including the old battle hymns, and several impromptu speeches were made.

Lieut.-Gen. Adna R. Chaffee, U.S.A., (retired,) president of the association, presided. Among those called upon for remarks were the following-named:

Maj. S. H. M. Byers, president of the Iowa Commandery and composer of "Marching Through Georgia;" Capt. C. Reibsame, one of the first to join the Grand Army of the Republic, and Maj. Martin Maginnis.

There was the customary silent toast to the President and a toast to the genial host.

Among those present, as arranged alphabetically, were the following: Col. C. C. Allen, Capt. C. H. Albers, Gen. W. L. Alexander, U.S.A. (retired,) Gen. G. H. Burton, U.S.A. (retired,) Capt. S. W. Bird, Dr. H. M. Bishop, Capt. J. H. Barbour, Col. F. D. Butterfield, Gen. James M. Bell, U.S.A. (retired,) Maj. S. H. M. Byers, Col. Howard C. Chapin, Lieut.-Gen. Adna R. Chaffee, U.S.A. (retired,) Col. T. J. Cochrane, governor Soldiers' Home; Gen. L. W. Cook, Maj. John A. Donnell, Gen. J. E. Duryee, Corey Dunkelberger, Harvey H. Duryee, F. M. Demmick, Ensign Williamson Dunn, U.S.N. (retired,) Otto Erdt, Ben F. Field, Dr. J. M. Ford, Capt. Benjamin F. Frees, Capt. William Faulkner, Capt. James S. France Samuel H. French.

Maj. George B. Fox, Capt. P. Edward Gray, Charles S. Gilbert, Lieut. T. W. Gillette, J. Zell Henry, Chaplain William F. Hubbard, U. S. A. (retired); Maj. G. W. Hamersly, Col. J. F. Huston, U. S. A. (retired); Col. E. W. Jones, U. S. Johnson, W. L. Jenks, Harry R. Johnson, Col. George H. Kimball, Maj. E. F. C. Klokke, William F. Knight, Capt. H. C. Lawrence, E. H. Lahee, F. S. Langdon, Thomas R. Lee, Gen. J. E. Macklin, U. S. A. (retired); Capt. John McWilliams, Maj. Martin Maginnis, Capt. F. A. Munson, Dr. J. H. Martindale, Chaplain O. J. Nave, U. S. A. (retired); Capt. J. A. Osgood, Frank C. Prescott, Capt. W. P. Powers, Capt. W. H. H. Pecks, Maj. E. B. Powell, Maj. A. A. Perkins, Maj. M. F. Price, Capt. E. H. Parsons, H. L. Powell, Capt. L. A. Ross, Dr. W. K. Robinson, Capt. C. Reibsame, Lieut. Gaylor Rouse, O. R. Robinson, Dr. Boardman Reed, George P. Robinson, Maj. Dwight Satterlee, E. H. Skilling, George H. Stewart, Dr. T. C. Smith, E. L. Swain, Capt. Charles J. Sands, Capt. M. H. Smith, W. C. Thornton, Capt. R. A. Tabor, H. L. Thornton, Lieut. Edward Updike, U. S. A. (retired); P. H. Updike, Gen. Charles D. Viele, U. S. A. (retired); Dr. D. B. Van Slyck, Capt. John R. White, Capt. James M. Wells, Capt. L. C. Waite, Capt. J. L. Wheat, W. J. Washburn, Gen. John S. Wilcox, H. O. Wheeler, Jr., and Capt. C. D. Wilson.

THIEVES BERATE VICTIM.

Ransack His Room While He Lies in Bed Awake—Take His Shoes, Swear About Men With Small Feet.

R. A. Laswell was the victim of an exceptionally daring hold-up Friday night, according to a story he related to the detectives yesterday morning. He rooms at No. 453 South Hope street. About midnight, he says, two masked men entered his room. After covering him with a revolver, they proceeded to ransack his room. They took between $20 and $40, a ring, worth $75, a stick-pin, sweater and several minor articles.

One of the men took such a fancy to the sweater that he put it on before leaving the room. He said he hoped Laswell would have pleasant dreams.

The other man wore No. 7 shoes. He used profane language when he found he could not get his feet into Laswell's No. 6 shoes. While trying on the shoes the thief sat at the foot of Laswell's bed and made uncomplimentary remarks about persons with small feet. After taking everything in the room that they wanted, Laswell says the two men left. One of the men was about six feet tall, weighed about 200 pounds and was light complected. The other was about 30 years old, about five feet, five inches tall, weighed in the neighborhood of 140 pounds.

California Furniture Co.

Palace Wilton Carpets Rich and Luxurious

For the elegant carpeting of the modern home—there are no floor coverings made that can surpass the beautiful rich Palace Wiltons shown at the "California."

They are colored *ton sur ton*—in beautiful small pattern effects—taking their motif from Adam Bros., Louis XVI, and other important Periods. They are the closest woven of all Wilton fabrics, and add an incomparable touch of luxury to the living room, library or bedroom. They may be made up in any size or shape to meet the requirements of any room.

Our showing of exquisite French Wilton rugs is also very comprehensive. These are the highest type of Wilton floor coverings—the designs being reproductions of Orientals, Persians, Saruks, Sarabands and Ferahans.

Their soft, lustrous tones and close woven pile lend an unusual elegance to the room in which they are used.

We carry these in stock in all sizes to suit almost any room.

We especially invite you to come and see these elegant Palace and French Wilton carpets and rugs—and convince yourself, by comparison, that, whatever your rug requirements may be, you can buy here to best advantage, both from the standpoint of value and distinctive quality.

One of our windows this week shows some very fine Palace Wilton carpets you will enjoy seeing.

California Furniture Co.
BROADWAY near SEVENTH 644 TO 646

Elliott Place

THE TRACT BEAUTIFUL

You really ought to see Elliott Place before deciding on a location for your home. Even if you don't buy there, see that the home you do buy comes up to the standard of Elliott Place homes and you will be sure you are getting your money's worth.

Elliott Place is well lighted, paved, with broad, well-kept streets and has a store, playgrounds, tennis courts, and the altitude gives you a climate that is ideal.

Elliott Place commands a beautiful view, situated on a level mesa overlooking the mountains and the valley, and but a few minutes' ride from the center of the city.

Spend an hour today looking over this "Tract Beautiful." You will certainly find among the many homes under construction one that will please you. The prices range from $3000 to $4000 and the terms 10% cash and 1% monthly, including taxes, interest and insurance.

Take Eagle Rock Valley car on Spring street going north. Tell the conductor to let you off at Elliott place. He knows.

THE ORIGINAL
Home Builders of Los Angeles
418-19-20 Douglas Building
Corner Third and Spring Streets
A2000

An Epoch-Making $7.50 Sale Suits, Coats and Dresses

THE REAL BARGAIN CENTER OF LOS ANGELES
The 5th STREET Store
BROADWAY AT FIFTH ST.
MUSE, FARIS, WALKER CO.

Actual $15, $18.50, $20 and up to $35 Garments at this One Price. Unquestionably the Greatest Values That Have Ever Been Announced in Los Angeles.

HANDSOME new suits—lovely silk or wool dresses and high-grade coats—a Trinity of incomparable values represented at this one price. This is no ordinary event, but one that will attract wide attention throughout Southern California, because it offers the most tangible—the most convincing reductions we have ever announced. Over 800 garments involved—masterpieces of clever designing and skillful tailoring. Regular prices $15 to $35. Sale Monday only. 2nd Floor. At $7.50.

THE REAL BARGAIN CENTER OF LOS ANGELES
The 5th STREET Store
BROADWAY AT FIFTH ST.
MUSE, FARIS, WALKER CO.



$20, $25, $35 Dresses $7.50

Six of Them Illustrated—Handsome Models of Velvet, Taffeta and Messaline Silk and Fine French Serge.

WORDS, Pictures and Prices fail to adequately convey or portray the merit and importance of this event. When we say $20 to $30 values, we mean that there are $35 dresses in this sale and that there are also $30, $25 and $20 dresses—all at $7.50.

The styles are exceptionally becoming and graceful and in such variety that individual description is impossible. Handsome models of rich black velvet, fine French serge, messaline, taffeta silk and satin. Fashioned in a vast array of exquisite style—Party Dresses, Afternoon Gowns and Street and Evening Dresses. Some with long sleeves—others with short sleeves. Strictly tailored, elaborately trimmed and embroidered effects. All colors. This is a sale that commands prompt action if you would share the richest values. Try and get first choice tomorrow morning. $20 to $35 dresses at $7.50.

$7.50

$15, $18.50, $20 Coats $7.50

Fine Scotch Mixtures, Tweeds and Cheviots in Fancy Models Also Tailored Broadcloth Coats

COAT prices reach the lowest notch Monday and values hit the topmost pinnacle. More than 300 garments in this sale. Every one new and fashioned in the most approved and sought after styles. Never before have we offered such an assortment at so low a price. There are polo and auto styles; some with large shawl collar—others with wide revers and fancy cuffs many inlaid with velvet; all colors and patterns—$15.00, $18.50 and $20.00 values—sale price $7.50.

$15, $20, $25 Suits $7.50

Smart Tailored Models, Norfolk and Fancy Styles of Cheviot, Worsteds, Tweeds, Serges and Mixtures

SUPERLATIVE terms only are adequate to describe the beautiful new suits embraced in this lot, or to impress you with the remarkable values represented. Above we show two of the more than twenty styles from which you may select. The materials, which are of an exceptional quality, include every favored weave and the tailoring is above criticism. Coats lined with guaranteed or Skinner's satin. Skirts, pleated, plain gored or paneled; all colors—sale $7.50.

$7.50

8:30 to 9:30

...derful Savings---
...No Phone or Mail Orders

...AND 10c OUTING FLANNEL—...bleached, soft, double fleece; ...stripes, checks and mix... ...ality 12 yards, at..... 5c

...AND 10c TOWELS—Heavy linen finished huck, Turkish and absorbent crash toweling; with colored borders; hemmed or fringed. ...1 doz., 8:30 to 9:30, ...ch, or each..... 5c

...AND 10½c PERCALES—One of the best grades for pretty dresses; ...ed fast colors; big assortment of patterns; ...to 9:30..... 5c

...10c AND 75c SHIRTS—Golf ...ts of fine percale and madras; ...short, new patterns. Outing ...of mercerized solesette; in ...and cream. ...1 hour only..... 29c

...AND 10c DRESS GOODS—Sale ...hour; widths 36 to 48 ins. ...of pretty checks, broken plaids ...mixed effects; in medium and ...shades. 1 hour 19c

...10c AND 19c HOSE—...and all colors; solid or lace ef... ...8:30 to 9:30, ... 10c

...RIBBONS—1½ to 1¾ yds. ...to 45 ins. wide; many to ...beautiful patterns; 25c

...FANCY SWISS—Yard wide, ...flowered curtain materials. Some ...slightly damaged; mill 5c

...CURTAIN EXTENSION RODS—Com... ...ends, extension 34 to 54 ins., and ...to 62 ins. ends. Choice 7½c

...DRAPERY BLANKETS—Heavy quality ...plaid border; size 66x76 ins. $1

...KIMONAS—Made of fine ...flannelette material in pretty ...patterns; 8:30 to 9:30..... 10c

Laces, Trimmings & Embroideries---Important Sale

$1 & $1.25 New Allover Lace 39c

Beautiful Oriental and Nottingham all-overs that are 18 inches wide; shown in white, cream and ecru; in scores of pretty floral, conventional imitation tucked and striped designs; for fancy waists and yokes—$1.00 and $1.25 values at 39c.



$1 & $1.25, 27 and 45-in. Flouncing 39c

The most exquisite embroidery flouncing we have ever seen sold at this price. New 1912 patterns; richly embroidered on sheer swiss and nainsook; well worked edges. More than 5000 yards. Regular $1.00 and $1.25 embroidery to sell Monday at 39c.

35c Lace Bands 19c

Oriental and Venise bands, in white and cream; widths up to 2½ inches. Choice of many exquisite patterns for fancy trimmings. Notable sale at 19c.

50c, 75c Braids 25c

Fancy silk trimming braids; an immense assortment; in black, white, staple colors and combinations; straight or irregular edge—only 25c.

15c & 19c Emb'y 8⅓c

Pretty edges and insertions and ribbon beading; in new openwork and blind embroidery designs; strong scalloped edges—15c and 19c embroidery, at 8⅓c.

8⅓c & 10c Lace 2½c

Cotton wash laces and insertions; Val, torchon and fancy trimming laces. In dainty floral and conventional designs. Yard only 2½c.

75c & $1 Sweater Coats 49c

All Sizes 34 to 44 Heavy Ribbed



A startling value in men's sweater coats. These are not only comfortable, but serviceable garments, and a price like this should induce every man to buy one. Colors, gray, red or brown. 75c and $1 lines Monday 49c.

Three Prs. Men's 25c Sox 50c
All colors and sizes, in fine lisle sox; rich, silky appearance; made with linen heel and toe, which assures extra service; 25c grade, three pairs 50c.

Men's 50c Underwear 35c
Flat weave, with heavy fleece; splendid Winter underwear; shirts or drawers; cut full size; exceptional 50c quality — sale price only 35c.

50c Union Suits 39c

Four Different Styles



Women's perfect fitting underwear; slightly fleece lined cotton; cut high neck, long sleeves and ankle length. Choice of white, gray or ecru. Correct weight for now. Regular 50c and 75c union suits, only 39c.

Women's 25c, 50c Hose 25c
Imported silk lisle and boot silk stockings, full fashioned foot, high spliced heel and toe. Beautiful lace and embroidered effects; in all colors and sizes.

Children's 19c, 25c Hose 12½c
Medium weight, fine ribbed cotton hose that will give splendid service. Cut full size; in black, pink and white. Most all sizes—15c, 19c and 25c values 12½c.

$1.25 White Habutai Silk at 75c

Soft, rich flowing silks; made in Japan; absolutely free from dressing; all silk, 27 to 36 in. wide; much in demand for women's dresses, waists, children's wear or men's shirts; extra heavy, firm weave; perfect white—a quality that launders well. Yard only 75c.

$1.25, $1.50 Black Dress Goods 59c

25 pieces handsome, black all-wool suiting; 42 to 48 in. wide; French voile, fancy taffeta, Melrose, Vegreaux, satin, prunella, henrietta, panama and serge weaves. All wool materials, in fancy checks, shadow stripes, etc. Best black, $1 to $1.50 qualities. Sale, Main Floor, only 59c.

$1.00 Corduroy 59c

28-in. fine ribbed corduroy; for women's dresses, skirts and riding habits; choice of black, tobacco or golden brown, garnet, merino, blue, etc., 59c.

25c to 50c Silks 19c

Sale third floor Monday—27 in. Jap, and 32 in. pongee. Big assortment, plain and fancy summer silks; in cream, white and other colors. Only 19c.

$2.50 Broadcloth $1.50

52 in. imported French chiffon broadcloth; medium weight; rich, satin finish; in champagne, silver gray, apricot, shell pink, baby blue and cream. Yard $1.50.

40c to 59c Sateen 29c

Mercerized sateen; satin faced, permanent finish that retains its lustre after laundering. Heavy quality for lining, foundations, shirts, etc. Black and colors.

Sheets, Linens

Household Furnishings At Remarkable Savings

75c SEAMLESS SHEETS—81x90 size; best quality sheeting; a value you'll appreciate Monday. Sale Fourth Floor only 55c

59c 81x90 SHEETS—Made of heavy, linen finished muslin; free from dressing; rare bargain 47c

60c SEAMLESS SHEETS—Size 72x90, made of medium weight bleached sheeting; splendid value at 45c

$1 TO $1.50 BEDSPREADS — Large size, some slightly imperfect or soiled; broken lines; $1, $1.50 spreads, sale each 89c

$2.50 TO $3.50 BEDSPREADS—Heavy satin finish Marseilles and crochet patterns; hemmed or fringed; some slightly soiled; notable bargain sale Monday only $1.79

12½c PILLOW CASES—Size 42x36, bleached, soft finished cases; sale price 8⅓c

50c LINEN TABLE DAMASK—68 ins. wide; snow white; handsome patterns; yard only 39c

$2.75 TABLE CLOTHS—Made of imported Austrian linen; heavy weight; cream bleached. Hemstitched or fashioned with plain hem; 2x2½ yds; big value.... $2.19

$1.25 LINEN NAPKINS—18x18 in. size cream bleached; hemmed; assorted patterns, dozen 89c

20c TURKISH TOWELS—Heavy, double-thread nap; cream bleached; 12x23-in. size, ea. 12½c

25c TURKISH TOWELS — Size 24x24; bleached, heavy quality; limit 1 doz., at each 17½c

12½c PEPPERELL SHEETING—4 yards wide; unbleached, heavy quality; soft finish; limit 10 yards. 4th floor, Monday 17½c

27c PEPPERELL SHEETING—Bleached, 3 yards wide; a price seldom equalled; Monday only 21c

00 Pieces 65c Cork Linoleum 42½c

Full Bolts—New Shipment From Lancaster, England

...65c quality cork linoleum will be priced here Monday at 42½c. This includes imported linoleum from ..., England, and Potter's domestic linoleum. In a wide variety of handsome new patterns. This price ...Monday only. Sale 2nd floor, South Building. 42½c square yard.



$15.50 Tap. Brus. Rugs $9.75

Full room size, 12x8¾ ft.; choice line of patterns, in soft, rich colorings; magnificent new tapestry Brussels rugs; regular $15.50 grade, Monday only, $9.75.

Smith's $25 Ax. Rugs $15.35

A surprisingly low price on these well-known rugs; all new and perfect. No "seconds" or mismatched rugs here. Handsome patterns; 9x12 ft. $25 Axminster rugs, $15.35.

$3 and $3.50 Woolnap Blankets $1.98

12-4, extra large and extra heavy woolnap blankets at a new low price. Choice of white, gray or tan. Many with satin bound ends—$3.00 and $3.50 grades $1.98 pair—third floor.



$1.50 Feather Pillows 79c

Emmerich's well known feather pillows, large size, 20x26 inches; well filled—sale price Monday 79c each.

$1.25 Bed Comforts 89c

Full double bed size; well filled with soft, white cotton and covered with fancy silkoline—sale each 89c.

$6.50 & $7.50 Blankets $4.98

Heavy wool blankets, in white, gray and cardinal; with fancy borders; silk bound ends; rare bargain, $4.98 pair.

85c 10-4 Blankets 49c

For single or ¾ beds, splendid cotton blankets; German finish; white, gray or tan. Pair Monday, only 49c.

Flannelette Gowns, Skirts, Kimonos

A Remarkable Sale Monday—Third Floor—100 Dozen Garments

25c Petticoats 10c

Short petticoats of splendid flannelette; on sale 8:30 to 9:30 at 10c. Cut full width; finished with deep hems or ruffle — 25c value.

$1.25 Gowns 79c

Women's gowns of heavy flannelette, in plain colors and pretty stripes and figures; made with high or low neck. Neatly trimmed.

$1.50 Gowns 98c

Another great value—all sizes, 34 to 44; plain colors and pretty stripes; splendid quality flannelette. Braid or embroidery finished.



Always Ask for "S. & H." Stamps.

$1 Short Flannelette Kimonos 50c

These will go quickly Monday—kimonos and dressing sacques; in pretty light and dark colors; loose or belted styles; with or without collar. Well finished. 75c and $1 garments, 50c.

$2 Long Kimonos 98c

Handsome patterns, in extra quality flannelette; made with kimono neck or with collar; kimono or tight sleeves; belted or loose styles.

$3.50 Long Kimonos $1.98

Handsomely trimmed garments; fine flannelette and crepe; several styles; cut full length. All sizes — regular $3.00 and $3.50 kimonos—sale $1.98.

75c Petticoats 39c

Plain or pretty striped and figured flannelette, finished with deep hem or flounces. Trimmed with embroidery and ruffles. Rare value, 39c.

$5 and $6 Bath Robes $2.98

Heavy Elderdown in red, gray, blue and pink. Also a few blanket robes, in pretty floral patterns. Belted or Empire styles—$2.98.



Significant Haircut.

LOS ANGELES DINNER OF IMPORT TO CHINA.

Man Who Gave It Soon Going, in Response to Cabled Call from President Sun Yat Sen, to Help Form First National Assembly of New Republic—An Interesting Talk by Local Revolutionary Factor.

BY HENRY CHRISTEEN WARNACK.



Ho Lee, More Than a Dreamer,

Who will leave Los Angeles for China next week to participate in the organization of the new republic's first national assembly, President Sun Yat Sen having cabled him. He was one of the strong factors in bringing about the successful revolution.

TEN YEARS ago an energetic young Chinaman of intelligent countenance, animated personality and long queue, walked into a Los Angeles barber shop, to emerge fifteen minutes later with an American haircut of latest fashion: the queue was off and the Chinese revolution was on.

Next week this same young Chinaman, his countenance aglow with increasing intelligence and his head crowned by a haircut even more fashionable than the first, will leave Los Angeles for his native land, at the cabled request of President Sun Yat Sen, to participate in the organization of the first national Assembly of the Republic of China—the Chinese revolution will have ended in victory.

The haircut of Ho Lee and the trip he will make to China a few days hence are representative of the thousands of progressive young Chinese who came to California, absorbed American methods and ideals and were thus encouraged and inspired to bring into actuality the dream of the Chinese for the past 270 years.

Now that the end is in sight, the Chinese are no longer the secretive people of old. In the Chinatown of Los Angeles today yellow men who formerly shook their heads uncomprehendingly now answer interrogations in fluent English, and members and officers of societies hitherto maintained in strict secrecy speak with engaging frankness of the mission and method of these orders. Ho Lee, himself, last night made startling revelations with regard to the life of the Chinese in America during the last decade, placing an illuminating emphasis upon a score of points absorbing in their international interest. Perhaps the most sensational of Ho Lee's statements to The Times has to do with the Masonry of that land.

MASONRY MAY SURPRISE.

"I think, perhaps," he said, "that what we call Chinese Masonry will surprise the world, now that its great mission is accomplished. Ever since the fall of the Ming dynasty, which was pure Chinese and which was overthrown by the Manchus over 270 years ago, the Chinese Masons have had an outer circle, devoted exclusively to charities and benevolence, and an inner circle in which the fires of our ancient patriotism were kept burning and which nursed the seeds of the revolution which was one day to overthrow the Manchus and give China to the Chinese.

"We did not at that time know that the end would be a republic, but we knew that it would be the elimination of the Manchu yoke which was bearing our people down into the dust of poverty and suffering. Ten years ago we had an organization called Pow Wong Wui. This society had a military company of young men organized by Gen. Homer Lea and Capt. O'Bannion. The name Pow Wong Wui means the Protectors of the Emperor. By this we did not mean the protection of a Manchu Emperor, but of the new Chinese Emperor we would one day enthrone.

"I think nothing changed our minds more from a monarchy to a republic than the arrival in Los Angeles eight years ago of Liang Kai Chu. Liang was a young Prince who pretended to be a fugitive from China, but was really an advocate of the Manchu government, and who has never been heard of in the revolutionary movement. It is evident that the government had become suspicious of the ideas and the activity of the California Chinese, for Liang made us long speeches in which he praised our society for the protection of the Emperor, and in which he declared the Chinese people were too ignorant for any sort of self-government, and that no republic could ever be successful in China on this account.

"Speeches of the same sort were made to us by another emissary of the government, Kang You Wei, who had been Premier to the Empress and who claimed he had been driven from China with a price on his head. He said that we could never reinstate the Chinese because our people were not organized and spoke too many languages.

"I didn't like those speeches, and for three years we held many discussions about what was the wise thing to do. The first thing we did was to encourage the young Chinese in China to study the English language. As a result, thousands of our young men over there are now able to conduct statecraft in English.

DINNER OF DESTINY.

"I had many talks with Gen. Lea and one night at a dinner which I gave five years ago, I made an open speech in which I declared myself opposed once for all to the policy of the Pow Wong Wui society, which, though it worked cleverly under cover against the present dynasty as in favor of a Chinese regime, nevertheless deceived the people and did not work with the best possible results on this account. I made an argument for a Chinese republic and Gen. Lea, who had never announced himself before in favor of a republic, did so at this dinner.

"For three years more we worked in secret, educating all American Chinese and those we could trust in China to the idea of establishing a republic by revolution, and raising what money we could by voluntary contribution. Our people soon became enthused, and were generous in their donations. One or two Chinese who favored the Manchu government found how well we were organized a few weeks ago, when they tried to raise money here to support the federalists and could not get a dollar.

"Eighteen months ago we were visited by Wong Won Sue and T. R. York, both prominent in our national revolutionary council. They encouraged us to organize the Young Chinese Society of Los Angeles, and I was elected president. This society consists of seventy of our best educated young men, and they have served as a sort of executive board through the lang campaign. A few of them have been in China in the war. In all, California has sent something more than 100 well-educated Chinese boys to take executive places in the army of the revolution and to serve as clerks among the forces.

SUN YAT SEN.

"We had several visits from our President, Dr. Sun Yat Sen. More than one of these visits resulted in conferences on finance, in which some of the prominent business men of Los Angeles participated as advisors.

"Dh. Sun Yat Sen is 45 years of age, about 5 ft. 9 in. in stature, and weighs 160 pounds. His education was chiefly in Honolulu and England, although he has traveled and lived much in America. He has a sort of Scotch dourness, being a man of few words and exceedingly definite. He speaks with a sort of Chinese boom like that of the old Lama described by Rudyard Kipling in his story of Kim. Ask him a question and he will answer in faultless English, but without the waste of a syllable. His fund of information seems inexhaustible. The term 'walking encyclopedia' probably applies to him more than to any other Chinaman in the world. If he hasn't much imagination, he can always be relied upon for the facts, and during the last eight years he has needed only to lift his hand to command the obedience of 45,000,000 people."

OPIUM, LIFE, DOLLARS.

Ho Lee was asked about opium smoking in China, and he was immediately aglow with ardor. "It is in this respect that I respect the American people above all others, and hate the English government most of all. Your people do not try to destroy human beings for the sake of a few dollars. I am a druggist by profession, as well as a merchant and importer, and I have had sadly abundant opportunities to study the opium evil. I could shock you with information about this practice locally among the American people, and I say this at the risk of loss of trade to myself. What is trade in the face of human life?

"It makes me sick at heart to think that a government could stoop as low as the English do when they encourage the cultivation of the poppy and the sale of opium to China. We have less opium-smoking in China than you have whisky-drinking in America, but about the same percentage of smokers as you have drunkards. Opium was introduced in China sixty-eight years ago by foreigners, who took it internally as a cure for dysentery. They began to sell it to the Chinese as a drug and our government rebelled and ordered it burned. While it was burning some of the officers caught its fumes and the sticks with which they punched the flames were often conveyed to their nostrils for a sumptuous sniff. These officers reported that opium was pleasant and not injurious, and for ten years it was the correct thing among the upper classes to indulge in the smoke. It spread like a disease among the men of the army and the idle classes. Its evil effects upon the mind and body were soon observed and for twenty-five years the government has tried to stamp out the vice. It has reduced it 95 per cent. in the last ten years. Chinese quit smoking opium out of will power and without any cure, but Americans find it much harder to stop. It is rather odd that the best cure that we know about has been discovered by a Japanese woman who manufactures her cure in Japan. This is singular because few Japanese are addicted.

"The evil has had a terrible effect upon Americans in Los Angeles. I do not exaggerate when I say that as many as 3000 cases have come under my personal observation. I have fought opium-smoking all my life and belong to a society organized among the Chinese for the eradication of the vice.

"Don't imagine that the Chinese have sold the thousands of American users in this city their supply and don't imagine that the large quantities of contraband goods so often captured of late were intended for Chinese sale. You could locate the intended purchasers on Fifth street and in other localities like that much quicker than you could find it in Chinatown, where the evil has been practically stamped out. The habit will die entirely both among Americans and Chinese now that strict Federal laws in this country are rigorously enforced.

"We are waiting," concluded Ho Lee, "with much eagerness for a sight of the new Chinese flag. The flags with which our stores have been decorated the last few weeks are simply our battle flag. The red is the symbol of war and the blue we have used as a background for the white circle indicating our unity as a people; while the twenty-one triangles intercepting the circle represent those provinces of China which have entered the present struggle for liberty. Exactly what the flag of the republic will be, we do not know."

HYGIENE CAMPAIGN.

Social hygiene campaign meetings will be held every day this week. Mrs. Alice Stebbins Wells, chairman of the committee for the Campaign of Education in Social Hygiene, will lead off with a talk to the Ministerial Union at the Y.M.C.A. at 10:30 o'clock, Monday morning. Other speakers will be Dr. Laura Bennett, State Normal school, 10:45, a.m., Monday; Dr. Rose Bullard, District [illegible] on, Tuesday; Mrs. Hester T. Griffith, Young Women's Boarding-house, 7 p.m., Tuesday; Mrs. Norine Law, Angelus Laundry, noon, Wednesday; Clifford Howard and Dr. Maude Wilde, Los Angeles Business College, 11:15 a.m., Thursday; Dr. F. D. Bullard, Angelus Laundry, noon, Thursday; Dr. Sherwin Gibbons, Santa Fe freight house, 12:30 p.m., Thursday; Clifford Howard, Unity Club, 8 p.m., Friday; Rev. Mr. Murphy and Mrs. Alice Stebbins Wells, Echo Park Clubhouse, 8 p.m., Friday; Horace M. Rebok, Dr. Norman Bridge, Col. J. M. Tobin, Choral Hall, 8 p.m., Friday; Mrs. Denver Mackay, Wellesley Club, 12:30 p.m., Saturday; Dr. Elbert Wing, C. E. Sebastian, Mrs. Alice Stebbins Wells, Men's City Club, 12:30 p.m., Saturday; Reynold E. Blight, Blanchard Hall, 11 a.m., Sunday; Dr. Maude Wilde, 2:30 p.m., Sunday; Dr. Ross Moore, Mrs. Alice Stebbins Wells, Labor Temple, 8 p.m., Sunday.



1/3 Off FOR CASH

We need the cash We must have the cash and have it now. Our headquarters, controlling the chain of 17 Eastern Outfitting stores, from the Atlantic to the Pacific, require a final annual accounting on January 31. We must make our remittance then. Cash counts for more than stock. To make a good showing then, we are now cutting prices way down below the ordinary margin.

CREDIT
Can be arranged for on [illegible] eral terms during this [illegible] Come and see us if [illegible] payment is not convenient.

Send for Our Big Illustrated Catalogue

Ask for and use AMERICAN Trading Checks. They are valuable premiums, [illegible] cost you nothing, [illegible] and guarantee this.



This "Perfection" Oil Heater $2.95
Here's a splendid chance to buy comfort and satisfaction at small cost. Sells everywhere for $3.50.



95c Buys This Clothes Drier
Nothing so fine for inside drying in rainy weather. Made in natural maple and worth every cent of $1.50. Every good housekeeper should have one.



Nursery or High Chair.

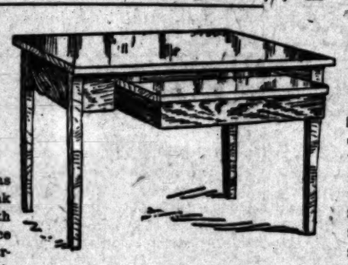
$1.75
Both chairs are durably built, have adjustable tray and will make baby comfortable. All mothers will appreciate the big savings on these two articles.



$1.10 For This Golden Oak Chair
handsomely and substantially built. Can't be duplicated for less than $1.75.



Splendid Library Table Worth $15
$8.95
This handsome table has built-in desk with ink stand and groove with regular lifting lid. Choice mahogany finish, quartered oak or satin walnut.



Combination Bookcases
Fill a much-felt want in every home. Bookcase and writing desk combined. Golden or weathered oak; also mahogany finishes.
$20.00 Style now.....$13.35
$22.50 Style now.....$14.95
$28.00 Style now.....$18.65
$30.00 Style now.....$19.95



150 Different Extension Tables
Golden oak finish, dull, waxed or polished, with or without claw feet, some with solid pedestal. All substantially built.
$14.00 Style Now.....$ 9.35
$16.00 Style Now.....$10.65
$18.00 Style Now.....$11.95
$21.50 Style Now.....$14.35
$27.50 Style Now.....$18.35
$35.00 Style Now.....$23.35

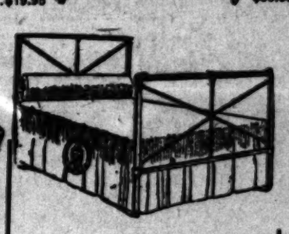




By Special Permission We Are Cutting Prices On "Detroit Jewel" and "Eastern Jewel" Gas Ranges
$18.75 for your choice of 50 splendid models, worth regularly $25.00. Ranges with 16-inch oven, extra wide broiler and four large burners. Connected free anywhere in the city.
Every Cook Stove in Stock Now Reduced.



Unifold Davenports 1/3 Off
These Unifolds represent the acme of quality, best in looks and height of durability.
$42.00 Models for.....$27.50
$47.50 Models for.....$32.00
$52.50 Models for.....$34.50
$57.50 Models for.....$38.00
$60.00 Models for.....$39.50
Every finish, including Early English, golden oak and mahogany.



This Beautifully Enameled Bed for 95c
Choice of various colors. Single, ¾ size or full double size.
Splendid Cotton-top Mattress $2.75
Durable Cable Bed Spring... 2.75
Bed as above described..... .95
Sold only in complete sets....$6.45

One-Half Off
A Great Sale of Sample Go-Carts
Including Sturgis, Wagner and Tourist models.
Regular $10.50 Go-carts, now $6.95
Regular $9.00 Go-carts, now $5.95
Regular $8.00 Go-carts, now $5.35

Buy an Extra Arm Rocker
$2.35
Worth all of $3.50
This splendid, artistic piece of furniture comes in golden oak or mahogany. Large and comfortable, with handsome cobbler seat. A rare bargain at this price.

620-626 SOUTH MAIN ST. EASTERN OUTFITTING CO. ADJOINING HUNTINGTON BUILDING

$8 WORK GUARANTEED

Till Jan. 25 we will make our "Whalebone" double suction plates for $8.00. Do not cover roof of mouth; lightest plate known; guaranteed to bite corn off the cob.
Telephone Main 5772

Teeth made without Plates.....
Crowns.....
Gold Fillings.....
Teeth extracted without pain.....
Silver Fillings.....

Whalebone Painless Dentists
Take Elevator to Second Floor
437 South Broadway

Complexions Flaked Off At Home.

(From Pilgrim Magazine.)

The girl with the poor complexion complains, "I have to touch up my cheeks. I am sallow and a sight, and only my makeup saves me."

Now, as a matter of fact, more women spoil their good looks than improve them with cosmetics. The practice certainly is inexcusable, now that the virtues of ordinary mercolized wax have become known. The mercolide in the wax has wonderful absorbent powers. It causes the faded or discolored scarf skin to flake off in minute, almost imperceptible particles, so gently, gradually, as to cause no inconvenience at all. In this way the old complexion is actually removed—likewise all fine lines, pimples, blotches, moth patches or other surface defects. A new complexion appears—a clear, smooth, youthful, healthy-hued skin such as no paint, powder or lotion can produce. An ounce of mercolized wax, to be had at any drug store, is sufficient. It is applied like cold cream.

By Mail 15¢



Southern California
and the expansive Southwest—its wonderful growth, its vast resources, its opportunities—vividly, accurately and exhaustively portrayed in the 400 pages of the Midwinter Number of the Los Angeles Times. Six parts of 64 pages each, and nine fotos. Illustrations throughout. An encyclopedia of authority, covering [illegible] and development. [illegible] ing and of [illegible] Out January 1st. By mail 15c or stamps. Order now.
THE TIMES Los Angeles

CREDIT
Can be arranged for on li... eral terms during this ... Come and see us if full ... payment is not convenient.

Send for Our Big Illustrated Catalogue

Ask for and save AMERICAN Trading Checks. They ... valuable premiums. Th... cost you nothing. We g... and guarantee them.

$1.10 For This Gol... en Oak Chair
Handsomely and substantially built. Can't be duplicated for less than $1.75.

Half Off ...ale of Sample Carts
...gis, Wagner and ...
...Go-carts, now $8.95
...Go-carts, now $5.95
...Go-carts, now $5.25

...an Extra ...Rocker ...35
...of $2.50 ...artistic piece ...mes in gold- ...gany. Large ... with band- ...eat. A rare ...rice.

GUARANTEED
... made without Plates..$4.0...
...$4.0...
Fillings ... $1.0...
extracted without pain $1.0...
Fillings ... $1.0...
...iebone Painless Dentists ... to 437 South Broadway

Southern California
...and the expansive Southwest—its ... orial growth, its vast resources, its ... ractivities—vividly, accurately and ... tively portrayed in the 20th Anniversary Midwinter Number of the Los Angeles ... Six parts of 32 pages each, magazine form. Illustrated covers and ... strations throughout. An acknowledged ... authority, covering present conditions ... and development. Interesting, informing and of inestimable value. Out January 1st. By mail 10c, silver or stamps. Order now. Address
THE TIMES
Los Angeles

Sweet Warblers.

SONGS OF THE BIRDS INSPIRE THESE GIRLS.



Miss Lucille Stockwell. Mrs V. Rae Lamphere.



Miss Mary Brodbeck.



Miss Margaret McKee.

Some Whistlers.

These Los Angeles girls caught by the camera while imitating the birds with their lips, are taking it up as a profession.

...DICTS the prediction that a ...whistling woman and a crowing ...n are sure to come to some bad ...at least twenty pretty Los An... girls are students of profes... whistling and some of them in... to follow this unique art as a ... livelihood.

...n succeeds in perfecting her... a whistler to the point that ...obtain a vaudeville engage... the sad end to which the whist... woman comes is from $200 to ... week. One ambitious young ... who will try for the biggest ... in the whistling business is ... Rae Lamphere, No. 238 ... avenue. She has whistled ... her life, but took it up as a ... only two months ago. ... every girl who whistles, Mrs. ... has no idea when her ... lips were first pursed in a ... pucker. Whistling comes ... to her as talking. She ... preferred whistling to trying ...

...g is easier, perhaps, than ... the piano or the violin, but ... no less practice.

...n't be surprised," said Mrs. ... with animation yesterday, ... whistlers do not practice long... than the most earnest vir... of our instrument. The fact ... whistle most of our waking ... it isn't necessary to strike a ... order to practice, although ... counts for a lot. Breathing ... in whistling, and we ... pay as much attention to ... the complete and rhythmic ... breath as would a great ... or contralto. We can ... however, well enough as we ... it makes working easy."

...deed," chimed in dainty ...Abraham, No. 452 Witmer ...ue. "For I do not even mind ... since I took up whist... exercise, and now I mean to ... until I am considered good ... numbers on any con... At first I whistled ... was bashful when any ... me at it, but since I see ... nice entertainment ... friends, I like being invited ...

...Mary Brodbeck, No. 212 North ... thinks birds are the best ... of whistling. "I like to sur... tune in every kind of note,"

said she. "Every whistler knows that her success depends upon her ability to imitate and interpret the birds. If we interpret a bird truly we also interpret the human heart, for birds seems to feel and express every emotion experienced by persons. You can find a bird note for the deepest hurt the heart can know, and another ringing note of gladness that will tell of mankind's greatest joy. Everything from happiness to pain is in the song of many birds if we can find it there. After we have discovered a new bird note and feel that we know what it means, it is still difficult sometimes to perfectly reproduce it."

"I like improvising," said Margaret McKee, No. 824 Bryan street. "I just imagine what kind of song I would like to make if I were a bird, and then I whistle it. The trouble with that kind of song is that one cannot always remember it so that it may be whistled again. But improvising is only for one's own pleasure. In whistling in public it is safest to follow the rule."

Miss Lucile Stockwell, No. 1046 West Thirty-ninth place, is another apt pupil in whistling whose friends find delight in her ability to entertain.

"I want to whistle as well as possible," she said, "for the pleasure it gives to others. I will always respond to offers for concert work and public entertainments, but I am learning mostly because I like it, and because I think it an accomplishment like any other form of music."

...URIES READY.

...Inquisitorial Body Will ...Work On the Dynamite Con... To Assemble Tomorrow.

...ous trial and grand juries ...January term of the United ...District Court, have been ... the grand jury will be called ...morning, at 10:30 a.m., and ...trial jury tomorrow after... 1 o'clock.

...ing of special moment is ... for either body, and it is ...authoritatively that the ... further investigation into ... conspiracy will not be ... considered in any form ... grand jury.

...trial jury is made up as ... Ammon, Robert ... Edward H. Barman, Wil... Brook, Thomas A. Brown, ... Busch, Samuel C. Balch, ... Mays, Harrington Brown, ... Chamberlain, John C. ... John E. Chalmers, Boaz ... William H. Doty, Grenville ... William Friend, William ... Alexander H. Grieve, ... Greene, Chris M. Jerkin, ... Gunnow, Thomas P. ... Gregory, William ... Howard G. Heisley, Paul ... Hall, Peter H. In... Isaac S. Jones, John F. ... C. Klinck, H. H. Kerck... George W. ... W. Lake, Joseph Melc... Munson, Charles W. Mun... George F. McLain, ... E. Miller, M. A. Newmark,

Henry L. Norton, William Peterson, William Price, Arthur W. Pessell, Andrew Riegel, Richard O. Robinson, Howard L. Rivers, Daniel D. Ryus, Edward E. Smith, Samuel L. Selover, W. L. Seymour, Charles W. Schmidt, Charles E. Shattuck, Sebastian Simmons, Fred S. Thomas, Martin P. Thye, J. V. Vickers, Arthur Veltch, Charles W. White, A. W. ...rn, Henry Whitehead, Isaac Wilkes, Frank A. Vickery, Herman Brisacher, Edward M. Coleman, James L. Clark, A. M. Edmondson, Robert Flaws, F. A. Heim, George A. Leighton, Joseph M. McDonald, Charles P. Trautman, R. M. Campbell, William Mead, C. F. Parker, Lester F. Miller and George Wehrly, all of Los Angeles.

Grand jury—George W. Audes, H. L. Osorne, S. F. Hunt, D. O. Hillman, Sherman Pease, A. A. Swanfeldt, L. M. Pratt, Benjamin Kingsbaker, E. R. Werden, W. C. Shekels, John S. Beal, Henry Freeman, Richard C. May, John E. Brink, Elton S. Bogle, C. H. Barker, Jacob Durm, Norman M. Entler, Frank Friedman, Daniel Jones, C. F. A. Last, Simon Maier, Fred W. Smith, F. N. Shankland, Howard J. Schroeder, E. B. Tufts, John R. Smurr, William L. Valentine, Andrew F. Wade, George W. Hersee, W. J. Rice, William C. James, Oscar Doolittle, Ross Hanna, Edward De Garmo, John W. Wilcox, George Van Auken, Andrew L. Scofield, Adolph Guenther, George W. Maxon, George W. McKnight, William Farrell, T. J. Douglass, W. W. Boyd, D. Bottler and M. F. O'Dea, Los Angeles; Luther M. Otser, Hollywood.

FURNISH YOUR HOME ON LIBERAL CREDIT



GREATEST BARGAIN FURNITURE STORE IN THE WEST

Big Surprises in Furniture Values

Free Automobile Suburban Delivery—Goods Delivered to Homes in Nearby Towns in Perfect Condition



$30 Mantel Folding Bed!

Solid oak, neatly carved top, strong link fabric springs, solid construction, smooth finish. Special on sale,

$24.50



$37.50 Parlor Suit!

Upholstered in real leather, 3 pieces, mahogany frames, broad panel backs, solid steel spring construction. Special on sale,

$28.50

$3.50 Rocker!

Hardwood, quartered oak finish, smooth top, panel back, shaped arms, saddle seat. Special on sale,

$2.25



$3 Carpet Sweeper!

Sanitary steel case, neatly japanned, best bristle brush, easy running bearings, webb band to protect furniture. Special on sale, **$2.00**





$7.00 Iron Bed!

Heavy continuous posts, very neat center design, best enamel, assorted colors, decorated chills. Special on sale,

$5.00



$3.25 Baby Walker!

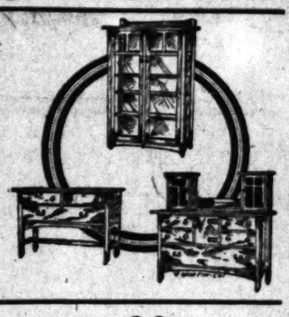
Saddle seat, broad table in front, bent wood side braces, smooth finish. Special on sale,

$2.25

$32 Buffet!

Quartered oak, large French mirror on top, silver drawer plush lined, roomy, fumed and golden finishes. Special on sale,

$23.50



Hoosier Special Kitchen Cabinet!

Aluminum top work table, metal flour, sugar and bread bins, glass spice, tea and coffee jars, solid oak. Special on sale,

$35.00





30c Bungalow Net!

Double width, very pretty patterns, neatly figured, white and Arabian color. Special on sale,

22½c



$4.00 Diner!

Spanish leather seat, full box pattern, quartered oak, fumed finish, very strong. Special on sale,

$3.00

We Prepay Freight to Nearly All Southern California Towns

THE MECCA FOR SHREWD BUYERS

Overell's

SEVENTH & MAIN STS.

MAIL ORDERS

Those of Southern California who cannot attend this sale, but wish to take advantage of these price concessions can clip out such articles as they desire and mail at once to this house. Cash must accompany order. Goods will be packed by expert packers and shipped immediately. Entire satisfaction assured.

DEDUCTIONS BY POLICE.

How Patrolmen Arrived at the Conclusion that Mexican May Have Been Murdered.

Three soiled glasses on an unwrinkled cloth covering a table in front of an open window, the sill of which was much scratched, were considered by Patrolmen Farley and Mailheau sufficient evidence to warrant them arresting M. Carrillo and R. Melandes on suspicion of murdering Marcial Sentigatos, a fellow Mexican, by throwing him out of the second-story window at No. 211 New High street, early yesterday morning.

Detectives Rico and Talamantes, who have been assigned the case, are working on the theory that the three men quarreled while drinking, and that Sentigatos fought savagely while being pushed through the window. He struck the sidewalk with sufficient force to kill him instantly. Carrillo and Melandes, it is thought, then rearranged the table and placed it in front of the window, evidently with a desire to create the impression that Sentigatos did not leave the room by that exit, because to do so he must have crawled over the cloth, and wrinkled it.

Carrillo and Melandes at first denied all knowledge of Sentigatos or how he chanced to be on the sidewalk. Later they admitted the three had been drinking, and that a quarrel followed. They made a partial admission that Sentigatos fell out of the window, asserting it was through his own carelessness.

RISE AND FALL OF THE SPANISH.

University Extension Course to Be Conducted at Polytechnic High School Building by Teachers' Club.

The Los Angeles City Teachers' Club will offer a university extension course of lectures on "The Rise and Fall of Spanish Power in Europe and America," with special reference to California. They will be delivered by Prof. Don E. Smith of Berkeley, commencing on the evening of February 8 and continuing every Thursday and Friday for six weeks, in the Polytechnic High School. Some of them will be illustrated with fine lantern slides. The course will be free to all members of the club, but all other persons will be charged a fee of $2. Members' cards will be honored at the door of the auditorium, but may be presented at the clubrooms at the Y.W.C.A., on January 22 and 29, from 3 to 5 o'clock, and tickets secured. Tickets for other persons will be placed on sale with the principal of each school, or they may be purchased at the door.

DREDGE CONTRACTS.

WASHINGTON, Jan. 20.—[Exclusive Dispatch.] The Yuba Construction Company of Marysville is anxious to build two dredgers for use in California river improvement work, on which it submitted bids that were somewhat higher than the bids submitted by the Ellicott Machinery Company of Baltimore, the lowest bidder. The competition was held by Maj. Cheney of the War Department at San Francisco and bids were opened December 27, 1911. The dredgers are to be steel hull, 20-inch pump, thoroughly modern and up-to-date in design. They will be known as the Sacramento and San Joaquin. One-half of the cost is to be paid by the State of California and one-half by the national government.

William P. Hammon, a wealthy mining man, is president of the Yuba Construction Company. He has written to Senator Perkins representing that the bid of his company is no higher than that of the eastern firm, taking into consideration the difference of cost of transportation to California, and he believes he is in better position to do first-class work because of the great experience of his company with this class of construction. Senator Perkins has placed the matter before the War Department and has vouched for the high standing of Mr. Hammon and his associates in the construction company.

FREE TO ASTHMA SUFFERERS

A New Home Cure That Anyone Can Use Without Discomfort or Loss of Time.

We have a New Method that cures Asthma, and we want you to try it at our expense. No matter whether your case is of long standing or recent development, whether it is present or occasional or chronic Asthma, our method is an absolute cure. No matter in what climate you live, no matter what your age or occupation, our method will certainly cure you right in your own home.

We especially want to send it to those apparently hopeless cases, where all forms of inhalers, douches, opium preparations, fumes, "patent smokes," etc., have failed. We want to show everyone at our own expense that this new method will end all difficult breathing, all wheezing and all those terrible paroxysms at once and for all time.

This free offer is too important to neglect a single day. Write now and begin the cure at once. Send no money. Simply mail coupon below. Do it today.

FREE ASTHMA COUPON.
FRONTIER ASTHMA CO., Room 813B, Niagara and Hudson sts., Buffalo, N. Y.
Send free trial of your method to:
.....
.....
.....

GRAND TRUNK PACIFIC TO FORT GEORGE MUST BE COMPLETEDEARLY NEXT FALL

Vancouver Province, Jan. 6.

The management of the Grand Trunk Pacific Railway has issued peremptory instructions to Messrs. Foley, Welch & Stewart, railway contractors, that the main line between Tete Jaune Cache, fifty miles west of Tollerhead Pass and Fort George, must be completed early next fall. The railway contractors have passed the construction of the various sub-contracts, when such are recently awarded work and who are now engaged freighting in supplies over sleigh roads and establishing camps with a view to making a start of construction work as soon as possible. They are confident of their ability to complete the work within the time specified.

Construction of the western portion of the unfinished gap between Aldermere in Bulkley Valley and Fort George will also be rushed. Mr. P. Welch, a member of the contracting firm, will leave Vancouver on Monday for Prince Rupert to confer with Mr. B. B. Kerlikan, chief engineer, in regard to this portion of the contract. On Mr. Welch's return the names of the successful sub-contractors will be announced.

May Hurry Vancouver Line.

The rapidity with which the 415-mile gap is to be finished has a direct bearing on construction to Vancouver as the Grand Trunk Pacific has agreed to finish the main line before undertaking the construction of its proposed branch line from Fort George to this city. Unless the agreement is modified two years are likely to elapse before the railway company can get around to the last mentioned project.

The railway policy of the Provincial Government, to be made public within a few weeks, is said to embrace provision for assistance for a railway from Vancouver to the Peace River district via Fort George. The decision of the government as to which of the various companies and syndicates submitting offers shall be favored with government aid will be awaited with interest. Should the Grand Trunk Pacific be in the running—a contingency questioned in well-informed circles—its attitude towards the Fort George-Vancouver branch may be changed, for the building of both the main line and the branch line could be carried on simultaneously.

FORT GEORGE is the geographical and strategic commercial center of British Columbia, Canada's largest and richest province.

All railroad building through the Peace River or Central British Columbia must go through **FORT GEORGE** in order to maintain water grade. Therefore **FORT GEORGE** must be a great railroad center.

FORT GEORGE is at the junction of the Fraser and Nechaco Rivers, with 1100 miles of navigable waterways.

FORT GEORGE is the supply point for an immense territory rich in agricultural, timber and mineral resources, and will be able to compete with Edmonton and eastern cities for the trade of the Peace River country, as well as the whole of Central and Northern British Columbia.

With the opening of the Panama Canal freight rates to **FORT GEORGE** will be lower than to Edmonton, thus making **FORT GEORGE** a great wholesale and jobbing center.

FORT GEORGE will be one of the largest cities in the West. An enormous development will take place during 1912.

You can learn of wonderful investment opportunities and openings for business, etc., by sending your name and address for a free copy of the "B. C. Bulletin of Information." Costs you nothing—write today.

Natural Resources Security Co., Limited

Joint Owners and Sole Agents Fort George Townsite

422 BOWER BLDG.
VANCOUVER, B. C.

POLITICAL TIPS.

The height and depth of President Taft's political manhood is well evidenced in his recent orders to his supporters to make no attacks on Mr. Roosevelt, no matter what the ultimate intention of the ex-President in regard to the Presidential nomination might be.

Senator Penrose of Pennsylvania has assured President Taft that the seventy-six delegates from the Keystone State to the Republican national convention will be instructed to support Mr. Taft's renomination

The supporters of President Taft are considering the importance of having the election of delegates to the Republican national convention as early as possible. This will not be possible in Pennsylvania, as in that State the delegates to the State convention which will choose the four delegates at large to the national convention are to be chosen at primaries, which will not be held until April 15. It will take some days to ascertain the results of these primaries and issue the certificates of election, so that it would not be possible to hold the State convention before April 22.

Of the early conventions for the choice of delegates to the Republican national convention, Florida's will be held on February 5; North Dakota, March 27, and Wisconsin, April 5. The Progressives are banking on having the support of the North Dakota delegates, and La Follette is claiming those of his own State of Wisconsin.

In the opinion of Kirk Prather, a member of the Kansas Democratic State Executive Committee, the Democrats of the Sunflower State are strong for Champ Clark. "The Seventh District of Kansas, which includes thirty-two counties, already has indorsed Speaker Clark," said Mr. Prather, at the Raleigh. "The Second District, which is the most populous district in the State and includes Kansas City, two months ago was almost unanimous for Gov. Wilson. Now it is for Speaker Clark by an overwhelming majority. I believe that the other districts of the State have experienced the same change of sentiment, and that seven of the eight members of the State Executive Committee are for the speaker. Mr. Clark, in my opinion, will be nominated and elected."

The Missouri Democratic State convention will be held at Joplin, February 20. The time for holding the convention was considered by the adherents of Speaker Champ Clark as a victory. The admirers of former Gov. Joseph W. Folk claimed they obtained a victory when the committee decided to hold the convention in Joplin. Both Clark and Folk are contending for the Missouri indorsement as Presidential candidates.

Gov. Harmon voted the Republican ticket after the war, but he went into the Greeley movement, and became a Democrat for the first time in 1874.

Mayor Gaynor of New York again states his political position as follows: "I am not a candidate or aspirant to any office. I would give a good deal to be let alone. All I want is to try to be a fairly good Mayor. To be that I have to try hard. Beyond that I have no desire or ambition. Is not the office of Mayor of this great city, with the powers vested in it, as important as that of President? It is a far more difficult one to fill. I would hate to go out of this office with the ill will of the community. I want to serve the community as well as I can. I am certain that if this Presidential bee could be got into my head it would impair my efficiency as Mayor, and of all things I do not want that to happen. I am satisfied to be Mayor instead of Governor, Senator, President or anything else."

Gov. Harmon says Senator La Follette's trip through Ohio stirred up the Taft people and aroused them to action, and has apparently done Taft more good than it did the Wisconsinite.

The control of the Indiana Democratic organization is in the hands of Thomas Taggart, national committeeman, and it is therefore believed the national convention delegates will be for Gov. Harmon, on the early ballots.

Gov. Wilson, in his arguments for the abolition of the prohibitive tariff, represents the working people of the country in coalition with their employers in a grab game to get their special slice of pie at the expense of the consumer. He has gone further in his attack on labor than any other candidate mentioned in connection with the Presidential nomination.

The New York Times says: "Woodrow Wilson never penned a sentence more creditable to his political judgment, or one that reflected a spirit of higher loyalty to the Democratic party, than that contained in his letter to Mr. Joline: 'Would that we could do something, at once dignified and effective, to knock Mr. Bryan once and for all into a cocked hat.' Proof of the soundness of Mr. Wilson's political judgment at the time this letter was written, in August, 1907, is put distinctly before the eyes of all men by Mr. Bryan's fussy and harmful activities at the meeting of the Democratic National Committee in Washington."

Senator La Follette had hard luck in his Illinois tour. He was attacked by ptomaine poisoning at Peoria, and at Norris he had a bad fall on the platform of the railroad station which dazed him considerably. Nevertheless he continued his campaign speechmaking, during which he reiterated his support of the initiative, referendum and recall, the election of United States Senators by direct vote and the general "restoration of representative government."

A correspondent of the Washington Post says of La Follette: "It must be rather disconcerting to Senator La Follette and his friends to observe the reluctance of the so-called Progressives to come out frankly in an indorsement of his candidacy. La Follette is frankly campaigning for his own nomination, and not for the general insurgent movement. His speeches give no recognition to Senator Cummins of Iowa; to Senator Bristow of Kansas, or to any other insurgent. La Follette is engaged in a La Follette movement exclusively, and the men who are supposed to be working with him have a very discouraging way of indorsing him as a statesman, but not as the leader of his faction or as a candidate for President.

"The indecision of the insurgents can mean but one thing. They are not convinced that La Follette is the best man to be their factional standard bearer and are feeling around in the fear that they may make a mistake. It may be that they realize, with the rest of the country, that President Taft is the real leader of the progressive movement and that he is certain to be nominated, and perhaps they are preparing the way to an indorsement of his nomination."

Carl C. Countryman of Sheffield, Ill., is making a campaign for Congress in the 16th district, but he was so poorly informed regarding the boundaries of the district that he went over to Kewanee, and approached voters regarding his candidacy, to the amusement of the Kewaneeans, as that town is in the 15th district. To give his candidacy more prominence he wore a high silk hat in weather 20 below zero.

Former Representative S. Brundidge of Searcy, Ark., who is opposing Senator Jeff Davis for United States Senator, is arraigning Davis for the number of times he has been absent from the Senate and has been paired with Republicans. He caused a sensation when he said he would pay the Senator's campaign expenses, would let Davis select an Auditing Committee of farmers, union men or bankers, and would put up $2000 for an audit of the Senator's expense account.

"I defy him to accept this challenge," said Brundidge.

Gov. Wilson has been away from his executive duties as the State's Chief Executive more than any other New Jersey Governor, and the majority members do not want the lawmaking machinery held up while he is telling people outside of the State his views on certain important questions, says a Trenton dispatch.

It is stated that at a recent election in Lancaster, Pa., 3000 voters sold their votes through the scheme of assistance in the election booth. It is therefore proposed to start a movement for an amendment of the law so that hereafter no one can be assisted unless he be blind or has lost both arms.

The Democrats of the Maryland Legislature are determined to obtain full control of both branches, and will therefore attempt to unseat four Republicans from Baltimore. Former Senator Gorman, who was defeated for Governor, and former Senator Moss of Anne Arundel, are counsel for the defeated candidates who are seeking the Republicans' seats. By this method they expect to nullify the Governor's veto power. The members of the House would go even further were they not held back by several Senators who have said they will not tolerate a single move that looks to the deprivation of Gov. Goldsborough of the power to make appointments.

The Ohio Democratic Progressive League has been organized with ex-Congressman John J. Lentz of Columbus to oppose Gov. Harmon as a candidate for the Presidency. The league is affiliated with the National League of Democratic Precinct Clubs, of which Senator Owen is the President. The present indications are that Ohio may have no instructed delegation to the national convention.

The Missouri Democrats will have no trouble in finding a candidate for the gubernational nomination. The latest one, and the fourth in number, is John T. Barker of Macon, Speaker of the Forty-sixth General Assembly, who says he will be a candidate for the nomination provided only Elliott W. Major, Dave Ball and W. D. Vandiver get into the race. Barker challenges an attack on his legislative record and says he was thoroughly in accord with Gov. Folk and did all he could to help out Folk's administration policies. The choice of Barker by the Democratic State convention would evidently be a victory for the supporters of Folk.

The convention at work in Columbus, O., on the reconstruction of the State Constitution is recognized as preponderantly "progressive" if not radical. Politically there are 65 Democratic delegates, 48 Republicans, three Independents, and 3 Socialists.

This is the fourth of Ohio's constitutional conventions. The first was held at Chillicothe in 1802, and its work, Ohio's first Constitution was adopted November 29 of that year. The second convention was in Columbus and Cincinnati in 1851. Its work was ratified by a popular vote June 17 of that year by a majority of 16,258. The third convention was in Columbus and Cincinnati in 1873 and 1874. The first two had something to show for their work, while the last, the most costly and gorgeous, after entalling an expense to the State of more than $200,000, had its work rejected by the voters. It is the result of the labors of the convention of 1851 that is still the supreme law of the State.

"FIERCEST IN THE WORLD."

Even Savage Bulldog Not Above Making Friends—He's Charged with Complicity.

W. Nakanura is minus $547 although he bought a "fierce" dog to guard his money. The Japanese had no faith in savings banks. He did place a great deal of dependance upon the ability of a savage dog when it came to guarding property. Now his estimation of banks has increased and his value of the prowess of a dog for watching purposes has slumped considerably.

Nakanura lives at Manchester and Central avenue. He kept his money in a large purse in his room. Tied to the leg of the bed was a large bulldog.

"The man I buy him from tell me he fiercest dog in world," explained Nakanura to Detective Davis while reporting the loss.

While Nakanura was absent some one entered the room, petted "the fiercest dog in the world," stole the pocketbook and decamped.

Steam Trains to Aviation Field.

Leave Southern Pacific Station, Fifth and Central avenue, Los Angeles, daily, January 20 to 28, inclusive, at 9:00 a.m., 11 a.m., 11:20 a.m., 12:01 p.m., 12:20 p.m., 1:00 p.m., 1:20 p.m. Returning leave Aviation Field 4:45 p.m., 5:00 p.m., 5:15 p.m., 6:00 p.m.

Round trip (at ticket offices) thirty-five cents.

Increased car service on Fourth, Fifth and Sixth streets, between Main street and Southern Pacific Station, Los Angeles.

Great Purchase Auction Rugs FROM THE ALEXANDER SMITH & SONS CO. Recent Sale Involving Millions

See Page 12, Part III, for Broadway Mill Rem'nt Sale



—Our first consignment here.

—The first portion of our allotment of Rugs purchased in the great Auction Sale of the celebrated Alex Smith & Sons' Rugs, have arrived.

—The sale this year involves millions of dollars and was attended by Rug Buyers from all over the country.

—We are going to place on sale the first allotment of this purchase, beginning Monday. While the first half of our purchase is not quite as large as we would like it to be, still we have made the price list so sensationally low that it is likely to prove one of the most notable Rug Sales this city has seen in years.

—You have but to read the prices which follow to realize the full importance of this event. We cannot guarantee the quantities to last very long because of these low prices, therefore if interested, come early.

Look! 9x12 Axminster Rugs $12.95

—Assorted patterns, the lowest price we've ever quoted from these famous Alex Smith & Sons room size Axminsters. You know the regular price.

8.3x10.6 Axminster Rugs $12.25

—This same exceptional quality as mentioned above. This only in the smaller size. Lower than we've ever quoted before.

8.8x12 Manor Brussels $7.95

—Rugs that are so remarkably low that you cannot afford to overlook this buying opportunity. The assortment is good.

7.6x9 Manor Brussels $6.95

—This is a fine size for a bedroom. The patterns are assorted.

6x9 Manor Brussels $5.95

—The saving is substantial. It's a good size for a reception hall. Different patterns.

$1.50 Velvet Rugs 89c

—27x54 size, different patterns.

$2.50 & $3 Axmin. $1.85

—27-inch Axminster, irregular in size. They should be 27x54. If they were absolutely true to measure they would be $2.50 and $3.00. Sale price $1.85.

$4.50 Axminsters $2.65

—36-inch, these are also irregular in size, should be $4.50 to $5.70, but they run shorter, therefore instead of $4.50 you pay $2.65.

ARTHUR LETTS Broadway Department Store

HOME 10571. BDWY. 4924. BROADWAY COR. 4TH. LOS ANGELES

See Page 12, Part III, for Broadway Mill Remnant Sale

CHINESE Y.M.C.A.

(Continued from First Page.)

third one will probably be taken from the Los Angeles association.

It is expected that if the old empire becomes a full republic, the Y.M.C.A. work will be given further impetus, for the reason that Dr. Sun Yat Sen, the first President, is a Christian and has always been highly in favor of the Association. He established his headquarters in Shanghai, which is termed the New York of China, because of its size and its importance as a port of entry.

The work done by Los Angeles has been emulated by one or two other cities, and just a few days ago ten Cleveland financiers subscribed $80,000 to match the same amount which was raised by the Chinese themselves in Shanghai, who recognize the needs of the organization with its rapid growth.

The present building accommodates 1600 people and during the year just closed, the membership reached 1627 and is now growing faster than ever. The educational work was one of the great attractions last year and Chinese to the number of 627 were enrolled and studying the system of American business at one time.

Forty-nine Chinese secretaries and teachers are employed in the work, which includes the latest American physical culture stunts, the study of Christianity and a general educational course. Dr. T. T. Wong, former chairman of the board of directors of the Shanghai Association, is expected to accompany Tsao or follow shortly after on a visit to this city.



Doing a Big Y.M.C.A. Work in China.

S. K. Tsao, senior secretary in the republic, who will arrive here in a few days, and the Shanghai building. Property adjoining it in the left foreground has been donated at a cost of thirty thousand dollars gold by Charles M. Stimson of Los Angeles, and Miss Helen Gould of New York will rear a fifty-thousand-dollar international building there

ENJOY BALM OF JANUARY.

Central Square Is Mecca of Easterners These Days Who Have Come Here to Thaw Out.

"Yes," said the man in the faded green overcoat—the coat had originally been a dark blue, warranted by the makers not to fade—"if it wasn't for the free, open-air sanatorium in Los Angeles I would be dead and buried today."

Seated in Central Square yesterday, while the man with the peagreen overcoat was speaking, was a wonderful and curious collection of human beings. Most of them were basking in the warm January sunshine trying to get rid of hacking coughs and other ailments that overtake the man who misuses the heritage of boundless and perfect health.

"This is the greatest boon that was ever furnished by any city in the world," said the faded overcoat man, as he shifted his position on the bench and made room for another sufferer. "I have been coming to Los Angeles for the past five years in the winter time. I am a laboring man but five years ago the doctors gave me up and said I couldn't live another six months. I managed to scrape enough together to get out here to Los Angeles and here I am with just enough to pay my board and room until spring. Then I will get work and save enough money to come back here next winter."

According to patrolmen detailed in the vicinity of the park, Central Square accommodates at least 5000 persons a day who sun and warm themselves there. Among the sunshine seekers are a number of women.

MANICURIST'S SYMPHONY.

Persuades Verdant Stranger From Salt Lake City He Should Have Whiskers Dyed.

A man with a curious growth of whiskers adorning his chin rushed into Chief Sebastian's office yesterday and frantically appealed for help.

His eyes almost hung on his cheeks and he appeared to have every symptom of the fright that overtakes a Kansas jackrabbit when a fast mail train disputes its possession of the prairies.

"Say," he demanded of Secretary Snively, "for the love of Mike tell me what color my whiskers are?"

"They appear to be a dark sea green. They look like a marine view after sunset," said Snively, squinting critically at the whiskers.

"Great Jehosephat!" wailed the man, clapping a trembling hand to his brow. "How will I ever go back to Salt Lake City and face Mary?"

When he had regained his composure somewhat, he unfolded a tale of duplicity and deceit which astonished the entire police department.

"I went into a manicure and hair parlor on South Spring street this afternoon," he said, "and while getting my face massaged the young lady suggested that my whiskers were getting gray and that I ought to have them blackened. She talked so beguilingly that I gave her the job to do them. I walked out of the place and after reaching the street looked at everybody I met grinned at me and finally I looked in a glass and to my horror discovered that my whiskers were green instead of black."

The Chief's secretary said that a Lake City man that he met had an ordinance that is applicable to the green whisker case. The man will be fined or in any way appropriate favors for that occasion. One friend bought a silver heart-shaped box of the Oriental stores which he will make her first prize at grove hearts at her party. Another has heart-shaped bonbon dishes for favors, and also some heart-shaped boxes which she intends to fill with candies.

In one of the art stores I saw a cunning little picture representing a baby standing in a saucer, below was the verse: "I wish you were the china cup from which I drink your tea; for then I know every sup you'd give a kiss to me."

• •

The Fly Trap.

At least it is protection for hat Incidentally it also protects the breast bystander, as well. It is a for the sharp points of the hat pins upon which, heretofore, it has been the habit of many and some women to impale neighbors in street cars and in Seen at one of the Broadway These will be particularly if we use last year's hat pins this year's hats, for the new are many of them, so small that hat pin would extend through of them; and yet they are not a rule, worn that way.

• •

Dressing for Boys.

A great clearance sale of everything in the way of boys' clothes is offered at one of the best stores on Spring street. No odds and ends are these, but the of materials and makes.

• •

Time to Bake.

Cooking lessons are under way, in corners of one of the big Broadways. The making of breads, pastries will be demonstrated by a competent woman. Not cookery by means of the gas but by fireless and also—we that later there will be bag baking.

• •

New Frying Product.

There is a new product for use frying. It was claimed by which dissolves "fats"—or rather upon the market, that

EAST FOR THEM.

A sneak thief entered the apartments, No. 467 Bunker street, Friday, and stole a ring belonging to W. F. Sherwood left the ring on dresser.

FALLS ON ICON BEANS.

John Whitmore, an employed at First was severely injured by falling thirty feet, yesterday stepped on the beans and landed on a pile of He was removed to the street Hospital.

A Skin Tightener to Reduce Wrinkles

(From Popular Science)

In beauty culture, as in the treatment of disease, the tendency nowadays is to seek the removal of defects rather than to treat symptoms. In the matter of wrinkles, for instance, we know that the deep furrows are caused by the skin becoming loose in places, so it does not perfectly fit the flesh beneath. The skin then "wrinkles" or sags in places, and the proper thing to do is, naturally, the proper thing to do is, tighten the skin—make it fit—so that there's no room for lines, wrinkles and folds, and so surplus skin is cut off or bag.

The best known formula for this purpose is: Saxolite, 1 oz.; bay rum, witchhazel, 1½ oz. The effect is truly remarkable, and as results are guaranteed by the druggist for the purchase price, which disastrous many times less than any other form.

See Page 12, Part III, for Broadway Mill Rem'nt Sale

country.
first half of our purchase is not
to prove one of the most notable
guarantee the quantities to last

You know the regular price.
.25
er than we've ever quoted before.
ussels $7.95
ty. The assortment is good.
89c
Axmin. $1.85
egular in size. They should be
bsolutely true to measurements
$3.00. Sale price $1.85.
insters $2.65
irregular in size, should be 36x
r, therefore instead of $4.50 you
ETTS
tment Store
COR. 4TH. LOS ANGELES

of duplicity and deceit which astonished the entire police department.

"I went into a manicure and beauty parlor on South Spring street this afternoon," he said, "and while getting my face massaged the young lady suggested that my whiskers are getting gray and that I ought to have them blackened. She talked so beguilingly that I gave her $2 to do it. I walked out of the place all right, but after reaching the street noticed that everybody I met grinned at me. Finally I looked in a glass and to my horror discovered that my whiskers are green instead of black."

The Chief's secretary told the Salt Lake City man that he could find no ordinance that is applicable to the green whisker case. The man with the green lilacs departed from the City Jail. He took his crop of green whiskers with him.

GOOD THINGS GONE.

Tom Garcia, Frank Garcia, Abraham Brown, Ralph Lincoln and Joe Prine were sent to the Detention Home, charged with having robbed the store of P. Pallimare, No. 2129 East Seventh street. A quantity of chocolate candy, cigarettes and fruit was taken.

EASY FOR THIEF.

A sneak thief entered the Bristol apartments, No. 407 South Hope street, Friday, and stole a diamond ring belonging to W. F. Sherwood. Sherwood left the ring lying on his dresser.

FALLS ON IRON BEAMS.

John Whitmore, an ironworker employed at First and Broadway, was severely injured by falling about thirty feet, yesterday morning. He stepped on the loose end of a beam and landed on a pile of iron beams. He was removed to the Receiving Hospital.

A Skin Tightener to Reduce Wrinkles

(From Popular Medicine.)

In beauty culture, as in the treatment of disease, the tendency nowadays is to seek the removal of causes rather than to treat symptoms or effects. In the matter of wrinkles, for instance, we know that the lines and furrows are caused by the skin becoming loose in places, so it does not perfectly fit the flesh beneath. The skin then "wrinkles" or sags. Naturally, the proper thing to do is to tighten the skin—make it fit—so there's no room for lines, wrinkles and folds, and no surplus skin to pinch or bag.

The best known formula for this purpose is: Saxolite, 1 oz., in ½ pint witchhazel. Use as a wash lotion. The effect is truly remarkable, especially as results are immediate. Ask any druggist for the powdered saxolite, which dissolves more quickly than any other form.

FACTS, FEATURES AND FANCIES FOR WOMEN AND MEN

BY OLIVE GRAY

DAILY BEAUTY HINT: You may cultivate physical habits even during sleep. The woman who trains herself to avoid lying with her chin drawn low upon her neck during slumber, will be late in acquiring a double or a triple of that same chin. You may place a small pillow below your chin to hold it well up, as you sleep, until you have formed the habit of holding it in the proper position.

Substitute your blues and you won't have them.

I know a girl who makes a practice of indulging in the blues, about once in so often, although she has no reason in the world for entertaining them.

She has a friend who has several reasons for having them, but she has solved herself in a novel way. It began to look, too, as though she had solved or at least broken the case of Mrs. I.

They lunch together and when one day recently Jean was plainly wearing her favorite color, Jane asked her why.

Informed, she said—"But what are you blue about?" "Oh, about things"—replied Jean sweepingly "Oh, what is the first thing?" "Oh, there are so many that I cannot even begin to name them!" "Well, I'll tell you the way I do, when I have the blues," said Jane. "I say to myself, What are you blue about? Is it this? Is it that? No. I take pencil and paper and make myself write until I come to a reason deep enough to write down. Usually by the time I find that reason it is so small and trivial that I am ashamed to write it and there are no blues left."

Jean says she has tried tabulating reasons for the blues and in every case, by the time she has been able to formulate even one reason, she has been cured.

Worth trying, don't you think?

• •

Fashion Window.

You may have been too busy watching the parade to notice it, but take a look at that window when you pass down Broadway. The grocery business is certainly "looking up," if one may judge by what one sees there. Or maybe it is the business of the candy man—for there is shown every conceivable sort of aero-receptacle for candies and bonbons; while in the midst below are toy people and animals all craning their necks at the things up in the sky. Even the tall giraffe is craning to see that perihelion must air bodies. Every kind of candy is craftily presented as though en route to the great atmospheric contest. One odd little balloon like affair is shaped like a champagne bottle and the bonbons which bear the name of the sparkling beverage are said to go to your head when you eat them.

• •

Dressed Evening Frocks.

I spent a morning among the imported evening frocks, in one of the shops, and found myself fairly dazzled by the beauty of many of them. It is not time to begin telling about the fashions, with the Fashion Show coming; but I must tell you about one or two of those.

One was first that adorable little affair, a petit d'esprit trimmed in bud roses of rose, bebe and lavender with such quantities of tiny ruffles and frills that I had just about determined to buy that, when I caught a glimpse of a new chiffon over canary chiffon, another garment embroidered delicately with flowers in the Pompadour style and with the most delightful arrangement of blue satin ribbons outlining the square neck and crossing under an embroidered yoke, at back and front, which tied the ribbon firmly to the garment as though it had been manufactured there. All the gowns were strikingly girlish and many had the pretty little fichus, which give such a softening to any face and figure. Ribbons were employed to wonderful fashion upon many of these gowns and in some instances were entirely covered with pearls.

• •

Hats.

Just a view to parties upon the occasion of John's birthday many of the ladies are picking up everything heart-shaped or in any way appropriate for that occasion. One has found a silver heart-shaped box in one of the Oriental stores which will make her first prize at prospective hearts at her party. Another has heart-shaped bonbon dishes in mind, and also some heart-shaped boxes in which she intends to put candies.

In one of the art stores I saw a most amusing little picture representing a baby standing in a saucer, and below was the verse: "I wish I had the china cup from which Jesus drank tea; for then I know how much you'd give a kiss to me."

• •

Do Thrift.

Don't it is protection for hat and it also protects the hat from spatter, as well. It is a help for the sharp points of the hat pins upon which, heretofore, has been the habit of many women to impale their hats in street cars and in the theaters at one of the Broadway shows. There will be particularly if we use last year's hat pins for this year's hats, for the new ones are many of them, so small that the pin would extend through the crown; and yet they are not worn that way.

• •

Clothing for Boys.

The clearance sale of everything in the way of boys' clothes is offered at one of the best stores on Spring street. No better suits are these, but the materials and makes.

• •

Rose Bowls.

Rose bowls are under way, in the shape of one of the big Broadway stores. The making of breads, and berries will be demonstrated by a competent woman. Not only by means of the gas stove, but also—we are told later there will be cooking lessons.

• •

Talcum Product.

There is a new product for use after shaving. It was claimed by the "fair"—or rather by those who use this, market, that it would create a new era in cookery and it seems as though it were to make good their claims. One of the principal virtues of this substance is that almost none of it is absorbed by the food in cooking. Another virtue is that it does not give off a disagreeable odor, as do so many frying compounds.

• •

Fashion Mentions.

One-piece silk dresses are highly regarded.

Some costume skirts are draped either on one or on both front sides.

Although still narrow, costume skirts simulate a slightly fuller appearance, the fullness being often pleated, gathered or draped to waist line, though the skirt width at the hem remains narrow.

Waist line approximates normal.

In sleeves, three-quarter length preferred.

Sheer cotton crepes bordered with agaric and open-patterned ratine effects are highly recommended.

No Cobwebs, Either.

OLDEST HOUSE IN THE WORLD.

IRISH NOBLEMAN AND LADY ON TOUR AROUND WORLD.

Their Castle Is Seven Hundred Years Old and Has Been Their Ancestral Home Since Henry II. Honeymoon Trip Through This City Pleases Titled Britishers.

Lord and Lady Talbot de Malahide, whose ancestral castle at Malahide, County Dublin, Ireland, is the oldest inhabited castle in the world, arrived in Los Angeles yesterday, homeward bound on the last lap of a honeymoon tour. They are guests at the Angelus.

Lord and Lady Talbot started on their trip in September and when they return home they will have circled the globe. Lord Talbot is a traveler of note, having been around the world seven or eight times.

Malahide Castle, occupied almost continuously by the Talbots since the reign of Henry II, 700 years ago, is one of the most famous castles in Great Britain. It has been the inspiration for much Irish folk-lore and legends. It was to this castle that Oliver Cromwell sent Miles Corbett, one of the signers of the death warrant of Charles I. The Talbots were ousted and were not allowed to return until several years later.

With the ousting of the Talbots, a beautiful statue of the Virgin Mary disappeared from the Oak Room of the castle, and that, although all of Ireland was searched, it could not be found, according to a popular legend of Ireland.

The image was finally found, it is said, in its regular place, when the Talbots returned. They disclaimed all knowledge of its disappearance. It still stands in the room. Lord Talbot has been offered thousands of dollars for it by American collectors of antiques but refuses to part with it.

Both Lord and Lady Talbot expressed themselves as being delighted with America. En route from the Orient they stopped at Honolulu. Lord Talbot declared that he thought Americans should be proud of the Hawaiian Islands.

Lord Talbot is a strong Unionist in the British political sense, and opposed to home rule. He says that the Irish people are better off under existing conditions and that with home rule they could not expect any material advantages.

The Talbots will remain in Los Angeles several days. They will go East over the Southern Pacific and expect to stay a week at New Orleans. They are accompanied by Samuel Gurney who has business interests in London.

ANGELENOS AT DURBAR.

Member of Party Writes Graphic Description of Crowning of King George as Emperor of India.

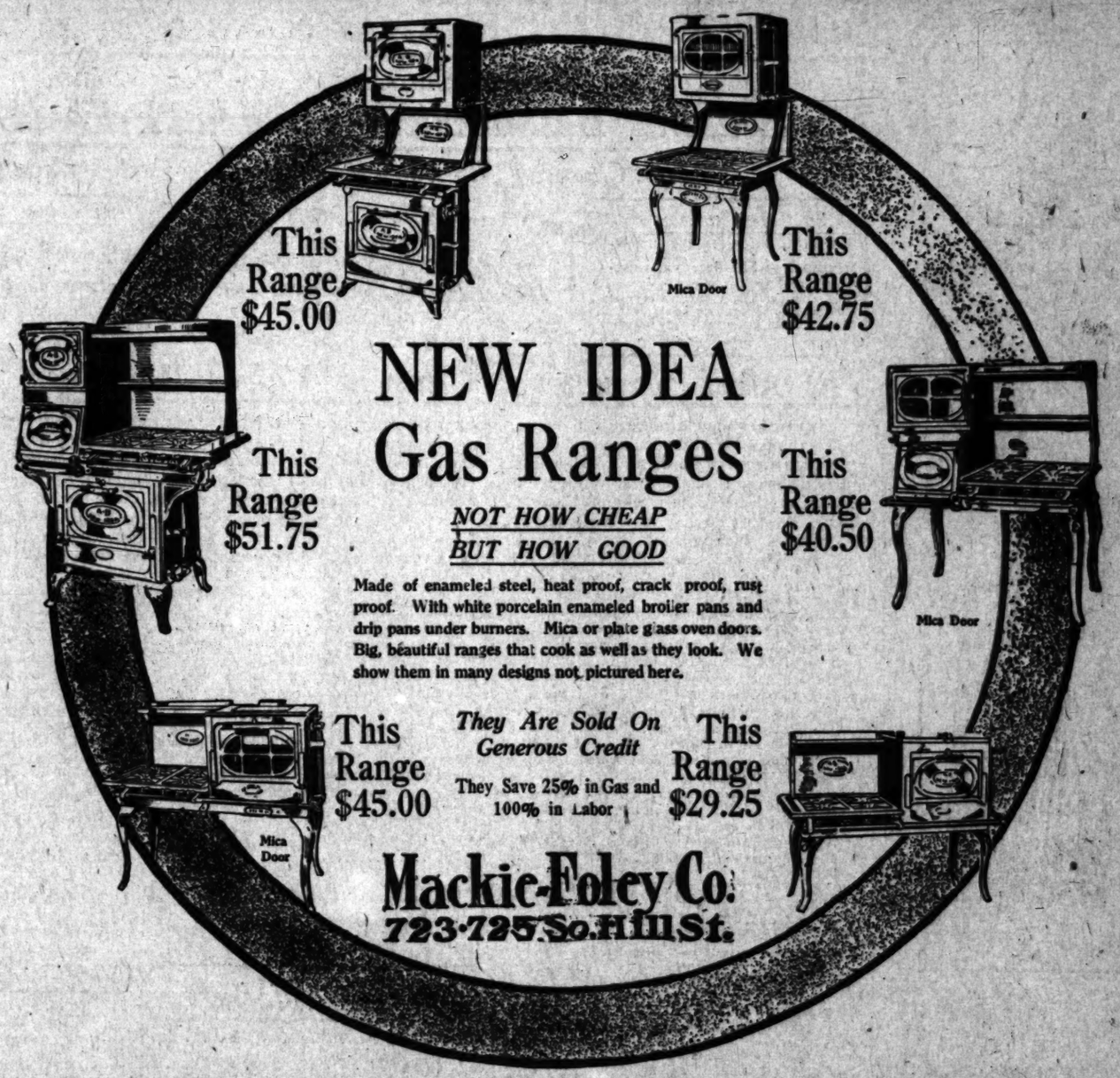
From far away Delhi has come a description of the Durbar in December by a member of a party of Angelenos who are touring the Orient. The party occupied a pavilion near the Emperor and Empress and describe the coronation and ceremonies that followed as the most gorgeous spectacle they have ever witnessed.

The day following the coronation the whole camp bubbled with excitement, the writer states, on account of the royal edict transferring the capital of India from Calcutta to Delhi.

"After their majesties left the arena," says the writer, "the people massed on the mounds across the arena to the royal canopy, wherein stood the thrones from which the King Emperor and Queen Empress made their impressive appearance. There they did humble obeisance to the empty thrones."

The fort at Delhi was the scene of a radiant garden party. The arrival of the royal couple was heralded by the playing of the national anthem and salutes from various guards of honor. The Emperor wore a gray frock coat and the Empress a dress of pale heliotrope-colored brocade and a hat surrounded by large white ostrich plumes that was of especial interest to the Los Angeles women present.

There followed a parade in which their majesties appeared in their coronation robes. It was a brilliant spectacle. Among the Angelenos who witnessed these sights are Mr. and Mrs. Willets J. Hole, Mr. and Mrs. George W. Bayly, Jr., Mr. and Mrs. W. H. Perry, Misses Elizabeth and Florence Wood, Charlotte Livingston, Edith Kirkpatrick and D. W. Robertson.



POLITICAL WATCH TOWER.

(Continued from Fifth Page.)

Los Angeles county, seems to be clearing. Senator N. W. Thompson of Alhambra is regarded as sure to enter the race soon and formally announce his candidacy. Former Mayor Windham of Long Beach is a candidate, formally and with considerable emphasis. He has an organization behind him—principally in Long Beach. He is bidding for the insurgent support but this will probably go to Thompson, who followed the Lissner-Johnson programme pretty thoroughly, except on the recall of judges, in the regular session. The prospective appointment of Senator C. W. Bell as Postmaster at Pasadena will take him out of the race if her ever was in it.

The joke of the district is the candidacy of McLachlan as a "progressive" Taft man. Whatever hold this former Congressman had on the old district was due to his position as a member of the Rivers and Harbors Committee and this membership was valuable to Los Angeles. But it meant nothing in McLachlan's hands and counts for nothing now. The "insurgents" do not want him and he is not Taft candidate, if there is such a candidate anywhere. McLachlan is simply a pachydermatous pest who won't understand that he is politically dead and buried.

THE WATCHMAN.

BUSINESS GROWING. Thirty-eight complaints were filed at the County Clerk's office yesterday morning and $240 received as filing fees. This business was handled in two hours and will go to swell the already crowded calendar of the Superior Court. Fifteen judges are sitting. In some of the departments the calendar is full three months ahead.

Fat Folks Favor

Home Mixture That Takes Off the Fat Rapidly, Is Harmless in Hot or Cold Weather —Causes No Wrinkles—No Stomach Ills and Requires Neither Dieting Nor Exercise.

Too much fat is both uncomfortable and dangerous, especially in summer, but usually fleshy people prefer to put up with its inconvenience rather than punish themselves with the tiresome exercising usually prescribed, or endanger their health by taking the so-called "cures" and patent fat "reducers" that depress or overtax the heart.

This self-sacrifice of comfort and health to overabundant fat is entirely unnecessary, however, as Mrs. Luella Bigger tells us there is a home recipe that is far superior in every way to anything money will buy for reducing superfluous flesh. It is said this simple mixture will take the fat off of man or woman at the rate of at least a couple of pounds a week without even causing wrinkles. Moreover, it does not disturb the stomach, but is a good thing for the system, clearing away pimples, and, best of all, if does not interfere with the diet. You can use it and at the same time eat whatever you like. This recipe is as follows: ½ ounce Marmola; ½ ounce Fluid Extract Cascara Aromatic and 3½ ounces of Peppermint Water. Get these ingredients at any drug store, mix them together at home and take one teaspoonful after each meal and at bedtime.

Mrs. Bigger, as is well known, is a famous beauty expert, and whatever she recommends is sure to be found eminently satisfactory.

Simple Remedy For Warts

Get two drams Traxit (triple strength) from any druggist. Bathe the wart in warm water, dip a wooden toothpick into the Traxit and touch the wart lightly. From one to three applications will do the work without fail.

Our Presentation
OF A
$4.00 Dictionary

You Need It—Everybody Needs It

The One Who Knows is the One Who Wins

A Satisfying Dictionary, Up-to-Date, a Condensed Encyclopedia.

Magnificently and Completely illustrated with Monotones, Commercial Charts and Colored Plates which cost thousands of dollars.

No other Similar Dictionary ever printed contains such a wealth of new ideas, or so many valuable aids to a thorough mastery of the English Language.

To Every Reader of The Times

Requires That You Simply CUT OUT and

Present Six Coupons

printed elsewhere (Daily and Sunday), clipped on consecutive days, and the expense bonus amount here set opposite any style selected (which covers the items of the cost of the packing, express from factory, checking, clerk hire and other necessary expense items,)

And Receive Your Choice of the Three Books

THE $4.00 WEBSTER'S New Illustrated DICTIONARY — Has 1200 pages, is bound in full limp leather flexible, stamped in gold on back and sides, printed on Bible paper, with red edges and corners rounded; beautiful, strong, durable. Besides the general contents as described elsewhere there are over 600 subjects beautifully illustrated by 3 color plates, nearly 50 subjects by monotone, and 16 pages of valuable charts in two colors and the new U. S. census. Six consecutive coupons and the Expense Bonus of 98c

A MOST BEAUTIFUL BOOK

THE $3.00 WEBSTER'S New Illustrated DICTIONARY — is exactly the same as the $4.00 book except in the style of binding—which is in half leather with olive edges and square corners. Six consecutive dictionary coupons and the Expense Bonus of..... 81c

THE $2.00 WEBSTER'S New Illustrated DICTIONARY — is in plain cloth binding, stamped in gold and black; same paper, same illustrations, but has all colored plates and charts omitted. Six consecutive Dictionary coupons and the Expense Bonus of..... 48c

Any Book by Mail 22c Extra for Postage

This Dictionary has been revised and brought up to the PRESENT DATE in accordance with the best authorities, and is NOT published by the original publishers of Webster's Dictionary, or by their successors, but by the well-known SYNDICATE PUBLISHING CO., of NEW YORK CITY.

Description of Webster's New Illustrated Dictionary

With the New U. S. Census

This most convenient and latest of all Dictionaries is based on N[illegible]ebster's Dictionary, revised and brought up to date by the most recent American and English authorities, designed to meet every demand of a modern and reliable Dictionary.

It includes all words in the English language that do not properly belong to a Dictionary of Technical Terms. In fact, its recent publication and careful revision enable it to define and treat a large number of words of recent coinage that cannot be found in any other Dictionary, no matter how cumbersome and pretentious.

Surprising results are obtained in looking up the spelling, pronunciation and definition of a host of words which have been incorporated into our language only yesterday, as it were. Take, for instance: Aero, Aeroplanist, Aviation, Aviator, Biplane, etc., introduced as a result of recent aeronautical activity—also such new words as: Brainstorm, Billiken, Cordite, Denatured, Dunnite, Joy Ride, etc.—also Okapi, an animal allied to the Giraffe, and brought into prominence through ex-President Roosevelt's explorations in Africa—also Hookworm, Lettergram, Nickelodeon, Stovaine, Hangar, Equilibrator, etc.

Thus the evidences of painstaking revision are found on every hand.

$10 Sale of Stylish Coats, Suits and Dresses $10

Up-to-Date Garments for Misses and Women

The Season's Best Models---Original Prices Up to $35.00

First Choosing Will Be Best—Respond as Early as You Can



$1.25 Lace Curtains 9 to 10 a. m. Monday, pr **75c**

Handsome white lace curtains; full length and width; every pair perfect. Good designs, and a number of pairs of each pattern. Fresh new goods. $1.25 and $1.50 values. On sale Monday from 9 to 10 a.m. only, on the fourth floor; 75c a pair.

Hale's GOOD GOODS

341-343-345 So. BROADWAY

Reversible Scrim The 25c Grade, Yard **12½c**

Fancy printed reversible scrim for bungalow curtains and side draperies. The 25c grade. Monday 9 to 10 a.m., 12½c yard.

Darning Cotton 9 to 10 A.M. 3 Balls for **5c**

J. & P. Coat's best 3 ply darning cotton. 45 yard spools in black, white and colors. Worth 2½c. Monday 9 to 10 a.m., three balls for 5c.



The Most Sensational Garment Values We Ever Advertised

Monday we begin a clearance sale in our garment section which means much to the women folk of Los Angeles. This sale presents unparalleled economic possibilities. These garments are stylish, attractive, and thoroughly dependable. The price reductions are so great, that in cold type, they seem almost unreal, but mark you, every price quotation is absolutely authentic, every reduction positively genuine, every claim backed up by the merchandise, and every price so attractive that economical, thrifty women will anticipate their future needs and buy several garments, where under ordinary circumstances they would buy but one. There are suits in this sale which originally sold for $35.00, and they are good $35.00 suits. Handsome dresses, the mates of which sold exceptionally well at $25.00. Full length coats that have been exceptionally good sellers at $20.00, and we offer you a choice of this peerless stock of coats, suits and dresses for $10.00.

The Suits High-class tailored suits for misses and women, in a well nigh endless variety of styles and colors. Plain colored serges, plain and mixed cheviots, broadcloths, mohairs, Scotch tweeds, Gilbert suitings and basket weaves. Plain colors, including black, navy blue, brown, gray and many of the brighter colors. Also tan and gray mixtures, checks, stripes, plaids and mottled effects. Newest style coats; some with large collars and broad revers, richly trimmed; others plain-tailored with coats, collars and narrow lapels. Newest ideas in skirts with swing and set-in panel. Suits originally priced at $22.50, $25.00, $30.00 and $35.00 Choice of the entire collection . **$10**

The Dresses High-class dresses of both cloth and silk. Taffeta, messaline, foulards and pongee silks. In plain colors, stripes and fancy figures. Fine wool serges, broadcloths, and some black voiles. A variety of pleasing styles. Some with allover lace or net yokes; high or round neck. Some of these dresses are elaborately braided; others have silk piping and embroidery. Skirts with the high or belted waist line. Every conceivable color is represented. Dresses suitable for any and every occasion, and every dress a model of style and neatness. Original prices $15.00, $17.50, $19.50, $22.50 and $25.00. Choice of the lot **$10**

The Coats Full-length coats in sizes for misses and women. Rich reversible materials, in plain and novelty weaves. All the sought-after colors. Plenty of tan, brown and gray mixtures. Loose polo coats; semi-fitted models, with belted waist; large sailor collars and wide revers. Also plain-tailored styles, with coat collar and lapels. Some coats are elaborately trimmed with satin, velvet or fancy braid. Most of them set off with fancy buttons. Coats that are proper and stylish in every detail. This season's garments that were unusually good values at the original prices of $15.00, $17.50 and $20.00. Make your selections early. Choice of this lot **$10**

There Will Be Extra Salespeople, Extra Bundle Wrappers and Cashiers and an Enlarged Force of Alteration Hands to Serve You Promptly and Well

Spring Millinery Specially Priced . . **$4.85**

Monday we will display a large assortment of new spring millinery, consisting of new suit and street hats. Hand-made models of yeddo, ramie and new fancy braid in new spring shapes. In navy blue, brown, burnt, black and white. Chic styles that forecast the trend of millinery fashion for the coming season. These are very special values at $4.85.

New Shapes And Trimmings

Monday we will also display quite a large assortment of advance styles for the spring of 1912, in hat shapes of straw and braid. New models that are chic and charming, and also a variety of new spring flowers, and other materials for trimmings. We earnestly invite you to look these goods over if only to get ideas. We want you to see them while they are new, whether you wish to buy or not.

25c Trimming Bands Of Lace and Net, Yard **10c**

Net bands and lace bands—some silk embroidered. Widths from 2 to 4 inches. Suitable for trimming waists and dresses. Values up to 25c. On sale Monday, 10c a yard.

25c Venise Bands 12½c Yard

New Venise lace bands—1¼ to 2 inches wide. In white and cream; new and dainty patterns. None worth less than 19c, and most of them 25c values. On sale Monday at 12½c a yard.

75c and $1.00 Barrettes 50c



Fancy barrettes in shell and amber effects. Plain, carved and barred. Some inlaid with 12-carat gold and set with rhinestones. Regular 75c and $1.00 barrettes; on sale Monday at 50c.

25c Fancy Jewelry 15c

Two thousand pieces of fancy jewelry; brooches, bar pins, frill and sash pins, belt buckles, lavilliers, neck chains and pendants. Roman, rose and natural gold finish; also oxidized effects. Many of them set with mock jewels. On sale at 15c.

High Grade Neckwear Half Price Monday 9 to 10 A. M.



Monday morning from 9 to 10 we give you a free and unrestricted choice of all our high-grade neckwear at just half price. Jabots, rabats, lace collars, frills, and fancy neck pieces. Some of real Irish crochet, others of cluny and maltese lace, and still others of fine lawn and batiste, trimmed with dainty laces. Styles are all new and every piece clean and fresh. Here are the prices, but these are obtained for only one hour, from 9 to 10 a.m. Monday:

$2.00 Neckwear for	$1.00
$3.00 Neckwear for	$1.50
$4.00 Neckwear for	$2.00
$5.00 Neckwear for	$2.50
$6.50 Neckwear for	$3.25

50c Fine Silk Ribbon All Colors---Six Inches Wide **35c**

All silk ribbon—fancy Dresden and pompadour effects; also reversible and two-tone ribbon. Every popular color. High-grade ribbon, suitable for millinery purposes, sashes, trimmings, fancy work and hair bows; six inches wide. Regular price 50c; on sale Monday, 35c yard.

Four Hair Nets for 10c

Extra large hair nets with tied ends. All colors. Nicely made. These are the regular 5c hair nets. Monday at our notion counter, four for 10c.

$1.50 Battenbergs 98c

Large battenberg centerpieces; circular shapes, measuring 36 inches; with linen centers. Also 18 x54-inch scarfs with drawnwork centers and Battenberg edges. Good $1.50 values; on sale Monday at 98c.

Battenberg Doilies 12½c

Battenberg doilies with linen centers; 9-inch size; round or square. Worth 20c; Monday 12½c each.

15c Pillow Cord 10c Yard

All silk pillow cord; good and heavy. Nearly all colors. A grade that always sells for 15c; on special sale Monday at 10c a yard.



Cluny Trimmed Scarfs and Squares $1.00

Handsome table scarfs measuring 36x36 inches. Linen finished cotton with neat embroidery. Trimmed with lace edge to match insertion and edging. Squares of the same description, measuring 12 inches. Regular $1.50 values. On sale Monday $1.00 each.

Pillow Tops 50c values, each 35c

Pillow tops—stamped and timed for embroidering. Some all made up with the back ready to fit the pillow. An excellent assortment of designs. All regular 50c goods. On sale Monday at 35c.

15c Shirt Waist Belts 10c

Shirt waist belts made of best elastic; with adjustable buckle and pin. Just the thing to make the shirt waist fit snug. Regular 15c, Monday each 10c.

Up to $1 Muslin Gowns and Drawers, 59c

Fine muslin drawers, umbrella style, with deep ruffle of embroidery, insertion and edges; finely finished. Also slipover or V-neck gowns prettily trimmed. Odd lines of 75c, 85c and $1.00 undermuslins. All on special sale Monday at 59c.

Figured Crepe Gowns 98c

New gowns of figured crepe; made with kimono sleeve and trimmed with linen lace. Very dainty garments that are comfortable and serviceable. On special sale at 98c.

Fine Flannelette Gowns

Women's flannelette gowns; white or colors. V-shaped or high neck. Long sleeves. Plain or trimmed. Regular or out sizes. Special value at..... **98c**

Women's white flannelette garments with fancy hemstitched yoke. Round or high neck; long sleeves. Extra fine quality material. Sale price each.. **$1.25**

Warm Knee Length Skirts

Women's knit skirts; part wool. Good length. In plain colors with fancy striped border. Nicely finished. Sale price each..... **$1.25**

Women's cotton knit skirts, in knee length styles. Plain blue or gray; also fancy stripes. Good weight. A very special value at..... **50c**



Women's knee skirts of striped flannelette, trimmed with ruffle. Well made garments. Specially priced Monday at..... **39c**

Women's $1.25 Ribbed Vests 75c

Women's Swiss ribbed vests; high neck; long sleeves. Some of mercerized cotton, others of cotton and wool. Nicely finished. Regular price $1.25. On sale at 75c each.

Silk Pants $3 & $3.50 Grades **$1.50**

Women's Swiss ribbed pants. Tight tops. Ankle length. High-class goods regularly priced at $3.00 and $3.50. Only a limited quantity. Sale at $1.50.

50c Union Suits 35c

Misses' fine rib fleeced cotton union suits in white; high neck, long sleeves, and ankle length. Sizes 6 to 14 years. Reg. 50c values. Sale price, 35c.

Carter's Underwear

We have a complete stock of the famous Carter underwear for women and children. All styles, all grades, all sizes, and all prices. Some as low as 50c.



Burson Hose Full Fashioned **25c**

Full fashioned Burson hose for women; fast black. The sort that are knit to fit without a seam. All sizes. A complete new stock. Sale price, 25c.

Burson's silk lisle hose for women, with reinforced foot. Fast black. Special three pairs for..... **$1**

Hale's heavy weight "Iron Thread" hose for women. These have ribbed tops. You can't wear them out. Three pairs for..... **$1**

Silk Boot Hose 50c

Women's silk boot hose with lisle top. In white, gray, tan, or black. All sizes. Sale price 50c.

Boys' Ribbed Hose 15c

Boys' heavy weight, wide ribbed, black cotton hose. With double heel and toe; all sizes. Sale price 15c.



Silk Lisle Hose 25c

Misses' silk lisle hose, in white, tan or black with double sole; all sizes. A bargain at 25c a pair.

Children's Hose 12½c

Children's hose, fine rib; medium weight; fast black; very elastic; all sizes. For boys or girls. Sale price 12½c a pair.

Scalloped Spreads $4.00

Scalloped bed spreads, full double bed size. Of white dimity satin and cut corners. Fine and dainty. Sale price $4.00.

Dimity Spreads $5.00

Fine white dimity satin bed spreads. Single bed size. Beautiful designs. A decided bargain at $5.00 each.

$1.25 to $2.35 House Dresses 98c

Large Sizes Only

Women's house dresses and wrappers; some of flannelette; others of black sateen. Sizes from 46 to 52. None smaller. Regular prices $1.25 to $2.35. On sale Monday at 98c.

Women's House Dresses $2.00

Regular Price $2.95

Women's house dresses of warm, heavy, figured materials. High neck with sailor collar, or square neck. Good assortment of colors. These sell regularly at $2.95. Monday $2.00.

Up to $20 Tailored Suits 9 to 10 A. M. Monday $6.00



A small lot of about thirty tailor-made suits for misses and women. Just a few of a kind. Mostly novelty cloths in brown, gray, blue and green mixtures, and a few plain serges. Coats silk or satin lined. Skirts made with panel back and front. On sale Monday morning at 9 o'clock; choice $6.00.

25c Ribbons 10c Yard

All-silk ribbons, taffetas, moires, messalines and fancy stripes. Widths 4 to 8 inches. 25c values. 9 to 10 a.m. Monday at Hale's 10c a yard.

8½c Gingham 5½c

27-inch apron gingham; good firm quality that will wash well. Good colors. These are the regular 8 1-3c grade. Special Monday 9 to 10 a.m. at Hale's 5½c yard.

12½c Toweling 8½c

Unbleached all linen toweling. 17 inches wide. Heavy, serviceable quality. The grade that always sold at 12½c. Monday morning 9 to 10 a.m. at Hale's 8 1-3c yard.

Foulard Silks 19c Yard

27-inch foulard silks in lavender, pink, tan, gray and white. Neat designs. On special sale Monday from 9 to 10 a.m. only at Hale's, 19c a yard.

15c Wash Suiting 10c Yard

27-inch dark wash suiting for women's house dresses and children's wear. Good colors. Reg. 15c quality. Monday 9 to 10 a.m. only, at Hale's 10c yard.

35c Underwear 25c

Women's cotton vests; light weight. High neck; long or short sleeves. Ankle length pants. 35c quality. Monday 9 to 10 a.m. only, at Hale's, 25c.

25c Aprons 15c

Women's blue checked gingham aprons. Made with string band and pocket. Good sizes. Regular 25c aprons. Monday 9 to 10 a.m. only, at Hale's, 15c each.

Petticoats 39c

Women's black and white or blue and white striped wash petticoats; good width; with double ruffle. Regular 50c quality. Monday 9 to 10 a.m. at Hale's 39c.

$7.50 6x9 Feet Smyrna Rugs 9 to 10 A. M. $3.95

Heavy, reversible Smyrna rugs; handsome Oriental designs in the best of colors. Size 6x9 feet. Rugs well worth $7.50. Monday 9 to 10 a.m., only, at Hale's, $3.95 each. No telephone or mail orders.



Infants' sacques of short kimonos of Daisy flannel. Finished with scalloped edge. Sale price **25c**

$9.00 Junior Coats $7.00

Junior coats for girls from 10 to 15 years of age. Made from diagonal striped coatings; semi-fitting styles with velvet collar and cuffs with fancy buttons. $9.00 values; on sale at $7.00.

Child's $7.00 Capes $4.95

Children's capes of navy blue wool cheviot with diagonal stripes; circular style with velvet collar; trimmed with braid. Sizes 6 to 14. $7.00 values; sale price $4.95.

Girls' $5.50 Sweaters $2.95

Misses' and junior sweaters, co-ed styles. Plain white or trimmed with red. These have a fold around bottom. Size 32 to 38 bust measure. $5.50 values, sale price $2.95.

Girls' $6.95 Dresses $5.95

Girl's dresses made of all wool serge or black and white check suitings. One-piece style with sailor collar. Braid trimmed. Ages 6 to 14 years. $6.95 values. Sale price $5.95.

Children's Coats $3.00

Children's coats of corduroy; ages 2 to 4 years. White or colors. Button high to the neck. Sale price $3.00.

Children's romper suits. Ages 3 to 6 years. Blue denim or checked gingham. With or without collar. Sale price..... **25c**

Children's bloomers, made of extra quality black sateen. Cut full. Elastic band at knee. Ages 2 to 14 years. Sale price..... **50c**

Children's muslin drawers made with trimmed tucks and hemstitched hem. Strongly sewn. Ages 2 to 12 years. Sale price **10c**

Hale's Dollar Damask

We cannot praise this Dollar Damask of ours too highly. It is praised in six California cities and cannot be matched in other stores for less than 25c or 50c per yard more. Bleached or brown with white weft. Over forty different patterns and all new; 22-inch napkins to match $3.50 a dozen.

70 inch Table Damask 85c

70-inch all linen cream colored table damask; heavy and firm; new floral patterns. Sale price 85c a yard.

Table Napkins $1.50 Dozen

Yarn mercerized table napkins; large size. Very serviceable. Sale price the dozen, $1.50.

Waist Linen 50c a yard

36-inch fine quality round thread waist linen. A very special offering at 50c a yard.



12½c Zephyr Gingham 9c Yard

27-inch standard zephyr ginghams; good colors; neat patterns. A grade always sold at 12½c. On special sale Monday at 9c a yard.

20c BATH TOWELS 15c.

Bleached and unbleached bath towels; good size. Regular 20c quality. Monday 15c each.

SEAMLESS SHEETS 65c.

Soft finished seamless sheets; size 2½x2½ yards. Special Monday 65c each.

PILLOW CASES 10c.

Soft finished bleached pillow cases with good deep hem. Size 45x36 inches. Special Monday 10c each.

POPPY SHEETING 10c.

Unbleached Poppy Sheeting, 1½ yards wide; heavy and firm. On sale at 10c a yard.

10c GALATEA 5½c YARD.

27-inch galatea in corrugated checks and stripes; light and dark colors. Worth 10c a yard. Monday 5½c yard.

22½c OUTING FLANNEL 15c.

Best quality Amoskeag outing flannel; in light and dark colors. Worth 22½c. Monday 15c a yard.

Art and Artis
MUSIC—SONG—THE DRA
XXXIst YEAR.
Theaters—Amuse
HAMBURGER'S M
Matinees W
8 Performances
Starting
RO
MAN
(MANAGE
In the Following
Monda
"JUL
Tuesda
"
Wednesda
"AS
Wednesda
"R
Thursda
"
Friday
"K
Saturday
"MERCHA
Saturday
"JULI
Nights and Saturday Matinee—Box S
$1 and 75c; Gallery, 50c.
Popular Matinee Wednesday—Box S
75c and 50c; Gallery, 50c.
8 Night
SUND
Matinees W
THE DRAMA
The Author's Producing Co
Charles Kle
THE G
With Paul Ev
Direct from
Prices—25 to 50c. Special Matinee W
Mail orders now.
MOROSCO'S BURBA
THIRD CROWDED
The Burbank company will
week in their wonderfully fu
rural American comedy drama
"WAY DO
For the past two weeks the big Bur
every performance and the same
week of this popular success. HE ST
Burbank prices.
TO FOLLOW—David Belasco and H
WIFE." First appearance of MISS L
BELASCO THEATER
SECOND WEEK OF THIS TRE
The Belasco theater stock compa
Armstrong's stirring dramatistic
Retrieved Reformation."
"ALIAS
VALE
"ALIAS JIMMY VALENTINE." AS
POSITIVELY THE ONE BIG DRAMA
TO FOLLOW—First production in the
newspaper play, "THE FOURTH ESTA
ORPHEUM THEATER
America's Finest T
The Standa
TODAY—Last Times of Th
BEGINNING MAT
Orpheu
TWICE EVERY DAY
Famous Original
EIGHT PALACE GIRLS
Direct from the London Palace Theater.
JOSEPH HART'S
"HONOR AMO
A Solution of a Financial Problem in One
Mack and Orth
Popular Song Writers, in "The Wrong Hero."
Puck and Lewis
Nimble-Footed Young Singers.
Last We
CHARLES
"The Nerv
ORPHEUM SYMPHONY CON
WORLD'S NEWS IN MOTION V
Every Night at 8, 15-25-50-75c; Boxes, $1.
LYCEUM THEATER—
(Formerly Orpheum)
ALL WEEK—BEGINNIN
BARGAIN MATINEE WEDNESD
"HE WHO HESITATES
GEO. S
(HIMSE
In the Breezy Mus
"BUSY
"Laughter Gu
Assisted by the Best
CARRIE W
And a Clever, Capable Company, Surrounded b
NIGHTS, 15-25-50-75c; BOXES, $1.
TO Follow—"MUTT AND J
KINEMACOLOR THEAT
EXCLUSIVE SHOWING
OF KINEMACOLOR
PICTURES IN COLOR
Nights, 2 to 10:30; Matinee

The Cream Sheet—Life's Finer Side.

Art and Artists
MUSIC—SONG—THE DRAMA.

Los Angeles Sunday Times

Part III: 24 Pages
HOME—SOCIETY—NEW BOOKS.

XXXI[st] YEAR. SUNDAY MORNING, JANUARY 21, 1912. PRICE: { Single Copies, on Streets and Trains, 5 Cents. Per Month, Per Copy, Delivered, 2½ Cents.

Theaters—Amusements—Entertainments.

HAMBURGER'S MAJESTIC THEATER— Broadway, Near 8th.
Matinees Wednesday and Saturday
8 Performances Starting Tomorrow Night 8 Performances
ROBERT B.
MANTELL
(MANAGEMENT OF WM. A. BRADY)
In the Following Repertoire of Classic Plays:
Monday Night, January 22nd,
"JULIUS CAESAR"
Tuesday Night, January 23rd,
"HAMLET"
Wednesday Matinee, January 24th,
"AS YOU LIKE IT"
Wednesday Night, January 24th,
"RICHELIEU"
Thursday Night, January 25th,
"Louis XI"
Friday Night, January 26th,
"KING LEAR"
Saturday Matinee, January 27th,
"MERCHANT OF VENICE"
Saturday Night, January 27th,
"JULIUS CAESAR"
Prices and Saturday Matinee—Box Seats, $3; Lower Floor, $2 and $1.50; Balcony, $1.50, $1 and 75c; Gallery, 50c.
Popular Matinee Wednesday—Box Seats, $2; Lower Floor, $1.50 and $1; Balcony, $1, 75 and 50c; Gallery, 50c.

8 Nights Starting SUNDAY, JAN. 28
Matinees Wednesday and Saturday.
THE DRAMATIC THUNDERBOLT
The Author's Producing Company (John Cort, President) Announces
Charles Klein's Greatest Play
THE GAMBLERS
With Paul Everton and Fine Cast
Direct from 328 Times in New York.
Prices—$2 to 50c. Special Matinee Wednesday, 50c to $1. Seat sale Thursday, Jan. 25. Mail orders now.

MOROSCO'S BURBANK THEATER— Matinees Today, Thursday & Sat'y.
THIRD CROWDED WEEK STARTS THIS AFTERNOON.
The Burbank company will this afternoon enter upon the third triumphant week in their wonderfully fine performance of Lottie Blair Parker's famous rural American comedy drama,
"WAY DOWN EAST"
For the past two weeks the big Burbank theater has been jammed-to-the-doors at every performance and the same condition is sure to prevail throughout the third week of this popular success. BE SURE TO GET YOUR SEATS EARLY. Regular matinee prices.
TO FOLLOW—David Belasco and H. C. DeMille's notable dramatic success, "THE WARRENS." First appearance of MISS LOLA MAY. Seats tomorrow.

BELASCO THEATER— Main St., Bet. Third and Fourth Sts. Matinees Today, Thursday and Saturday.
SECOND WEEK OF THIS TREMENDOUS HIT STARTS TOMORROW NIGHT.
The Belasco theater stock company will offer for the second crowded week, Paul Armstrong's stirring dramatization of O. Henry's short story masterpiece, "A Retrieved Reformation,"
"ALIAS JIMMY VALENTINE"
"ALIAS JIMMY VALENTINE," AS GIVEN BY THE BELASCO COMPANY IS UNDOUBTEDLY THE ONE BIG DRAMATIC HIT OF THE YEAR—ASK ANYBODY.
TO FOLLOW—First production in the entire west of Joseph Medill Patterson's famous newspaper play, "THE FOURTH ESTATE." Seats tomorrow.

ORPHEUM THEATER— BROADWAY, BET. 6TH AND 7TH STS. Phones—Main 377, Home 10477.
America's Finest Theater. Absolutely Fireproof.
The Standard of Vaudeville
TODAY—Last Times of This Week's Big Bill—TODAY.
BEGINNING MATINEE TOMORROW
Orpheum Road Show
Direction of Mr. Martin Beck
TWICE EVERY DAY
Famous Original EIGHT PALACE GIRLS Direct from the London Palace Theater.
Paris' Latest Sensation, SIMONE DE BERYL A Vision of Loveliness—"The Star of Midnight."
JOSEPH HART'S COMPANY IN "HONOR AMONG THIEVES" A Sketch of a Financial Problem in One Act by Frank Craven and Scott Welsh.
Mack and Orth Song Writers, in "The Wrong Hero."
Felix and Caire Ad Neuberger's Youthful Prodigies. "The Runaway Kids."
Puck and Lewis Mirth-Provoking Young Singers.
Rice, Sully & Scott Fun on Tampoline and Bars.
Last Week Here of
CHARLES F. SEMON
"The Narrow Fellow."
ORPHEUM SYMPHONY CONCERTS, 2 AND 8 O'CLOCK.
WORLD'S NEWS IN MOTION VIEWS—LATEST HAPPENINGS.
Prices at 2, 10-25-50-75c; Boxes, $1. Matinee at 2 DAILY, 10-25-50c; Boxes, 75c.

YOEUM THEATER— SPRING ST., BET. 2D AND 3D.
(Formerly Orpheum) Matinees Sunday, Wednesday, Saturday.
Phones—A1389; Main 511.
ALL WEEK—BEGINNING SUNDAY MATINEE, TODAY.
BARGAIN MATINEE WEDNESDAY—ALL SEATS TWO-BITS.
"HE WHO HESITATES IS THE LOSER."
GEO. SIDNEY
(HIMSELF)
In the Breezy Musical Fun Show
"BUSY IZZY"
"Laughter Guaranteed"
Assisted by the Best of Comedienne,
CARRIE WEBBER
And a Clever, Capable Company, Surrounded by a Large and Busy Bunch of Beauties.
PRICES, 10-25-50-75c; BOXES, $1. REGULAR MATINEES, 10-25-50c.
TO Follow—"MUTT AND JEFF." Seats Selling.

KINEMACOLOR THEATER— 833 South Broadway.
EXCLUSIVE SHOWING OF KINEMACOLOR. PICTURES IN COLOR
Formerly Tally's.
THIS WEEK'S TRAVEL FEATURES: Sues to Naples; Pompeii, English Racing Scenes, etc.
Nights, 7 to 10:30; Matinees, 2 to 5, 10c and 25c; Loges, 50c.

Personality.

KING JOHN CONSIDINE.

BIG MAN MAKES A BIG CIRCUIT CLIMB TO FAME.

Something About the Man and Method Which Has Made the Sullivan-Considine Vaudeville the Huge and Significent Thing that It Is Today.

BY JULIAN JOHNSON.

The 3000-mile sprawl of the Sullivan-Considine circuit, embodied in the comfortable person of one man, has been running about Los Angeles during the past week.

I refer to John Considine, who IS the Sullivan-Considine circuit.

That notable politician and man-about earth, Mr. Sullivan, whose name adorns the front of this national business, knows very little about the livest end, the western end, of the huge popular-price game.

Mr. Sullivan has been and is the New York "front" of the institution. He is its figure-head, its polished nameplate, its front-gate ornament. An eminent success at various other lines of business and personal endeavor, he would doubtless cut a decided swath in the vaudeville game should he decide to study and practice it—as, we shall say, politics have been practiced and made a success by him.

It is Mr. Considine, however, who has the entire burden of the circuit on his shoulders, and it is Mr. Considine who has built and made it what it is.

Building a transcontinental vaudeville circuit is exactly analagous to building a transcontinental railroad.

Where there are none, everybody believes the thing visionary and impractical; when some one man, or some group of men, has actually established the affair, and has made it pay—everyone longs to duplicate the feat, but alas!—there is no more room for duplication.

John Considine, physically, is immensely powerful. White-haired, he is hardly approaching middle age, and his skin has that weathered-pink freshness and clarity which we are accustomed to see only as the tint of men trained down to the very minute of condition.

Considine's vaudeville circuit grew out of rough music-hall beginnings in the pioneer Northwest—which doesn't mean so very long ago.

The Middle West was pioneered in Lincoln's boyhood, and the pioneers of the Central and Southwest are now snow-locked—if indeed they are alive. But in the Northwest—well, Bryan was running nicely when they first began to make that wonderful country modern.

Considine's music halls became notable because they were a little better than music halls. There were music halls—and Considine's places. A big man, a man of the outdoors, a man who had done big things, he was not content to do anything that was sordid, or ordinary, or cheap except in price.

Considine began his career as an amusement purveyor by providing rough, healthy, matter-of-fact entertainment for men on the firing line of the world's work.

Down in 'Frisco they were getting the papered cutlets and dainty dessert frills of the drama; up in the Northwest, John Considine, blunt and smiling, but not plain, was its pork and beans.

I don't know of any man in America who has kept closer to that mythical personification shoutingly referred to by the Socialist orator as "the common people."

For that matter, we are all common. We like elemental things.

John Considine knows what his circuit is doing all the time, and, though in one Chris Brown, his dapper booking agent, here a short time ago, he has a man exactly after his own heart, he never trusts anybody's judgment but his own, and his finger is always on the public pulse, and his eye on his own stage.

The sketches on Considine's circuit tell simple love stories, or simple stories of parental affection or childish trust.

I have heard humor on the Empress stage that had an element of primitive coarseness about it, but I never heard an insidious double-entendre, or a story in which loose morality was promoted under the guise of "freedom," or "soul development." Which is more than I can say of some entertainments here to which the booking fee has been $2.

Considine draws acrobats from Europe as good as the best.

Many of his dancing acts have been absolute novelties, and some of them are of extraordinary cleverness and grace.

Some of the best musical turns I have heard in vaudeville have been planted on the Empress stage.

In other words, Considine's big, powerful hand is not only stretched across America in a firm grasp, but is clutching talent from Europe, from Nippon—from every quarter of the globe that's civilized, and from some that are not civilized.

Personally, Considine's hobbies are dogs and horses.

He has flocks, bevies, congresses of both.

He will attend the Southern California field trials during the coming week.

His first care, on entering Southern California—invariably—is to visit his horses, which are wintering near Santa Ana.

Where's the new Sullivan-Considine theater?

Don't crowd or cause a stampede! That's coming, but King John absolutely refuses to make any more promises until there is definite action.

He is spending more and more time in Los Angeles.

His visits used to be for days.

Now they are for weeks.

Presently his visits will become permanent, and the outside trips will take their place as visits.

He will probably be living here in his own home in January, 1913.





Mojonier, Photo.

John Considine,
The king of popular-priced vaudeville, who has been spending the week in Los Angeles.

ABOUT THE FRENCH OPERA.

Magnificent Organization at the Auditorium Certainly Deserving of General Support.

Commencing this week, the French opera will drop to a dollar scale.

It is radically against the policy of The Times dramatic column to quote prices and invite the reading public to spend its money, but in this instance the end justifies the rather businesslike departure.

These artists, most of whom have appeared with great success at the Grand Opera, the Opera Comique and the Theatre Lyrique, are certainly exceptional. And their patronage so far in Los Angeles has certainly not been exceptional—except in reverse ratio.

Many things may account for this. A surfeit of opera; a dull moment in theatricals; the inclination of people to patronize lighter forms of amusement; and last, but by no means least, the great number of theaters here.

To be sure, the management of the company has been characterized by many well-meaning blunders, but blunders nevertheless. And then there came the unlucky day in which seven principals fell ill at once, and the whole schedule of works had to be changed.

The dramatic critic of The Times has painfully embroiled himself with Conductor Bardou by suggesting that Conductor Bardou is not as much at home in Italian opera as he is in French—a fact which seems apparent to us, whether Conductor Bardou thinks so or not.

But—

And notwithstanding all these things—

The matter remains a vital issue, and one upon which it is highly important that the public do a little thinking, at once.

Conductor Bardou is really fine in French works, and has achieved a career of great eminence.

The company contains an extraordinary number of fine singers.

Affre, for instance, is a tenor whose name is known around the worl. He receives nearly $1000 for each performance, and as a dramatic tenor, probably no greater Frenchman has ever visited this country.

Nor does America often hear such a golden-voiced baritone as Mascal, such a fine artist as Espa-Carrie, such an intelligent actor-singer as M. Pasqual-Wronski, such an intensely human dramatic soprano as Mme. Vallemont, such a great bass voice as that of M. Colgilo, such superb artistry as Demangane's, and such a loveable little operatic personality as tiny Fregoleska.

And besides these, there are nearly a score of other principals.

In the name of that which is artistic, and worthy, and uplifting, the French opera at the Auditorium should be patronized, and well patronized, during the rest of its engagement.

I do not believe in dragging a man to a show because it will "elevate" him—elevations usually depress—but music-lovers should lend their support to such an enterprise as this because it is not only educational and meritorious, but because it is also tremendously entertaining.

There are things about this company which we don't like, to be sure, but will the little flaw spoil the whole glass? No.

In New York City two years ago I had bitter thoughts of Los Angeles as I watched hundreds upon hundreds of people actually fighting for opportunities to spend $10, $15 and even $25 per seat for Metropolitan opera whose casts on most occasions contained singers far inferior to those whom M. Grazi is frantically endeavoring to sell to the local public at a fee so ridiculous that it is almost unbelievable.

"Madame Butterfly," in repetition, will open the ball tomorrow night, and, to make up for the loss of Tuesday night, there will be a special matinee performance Tuesday.

At this writing the routine of operas is not definitely decided upon, but comment will be made as soon as possible.

MASON OPERAHOUSE.

The Mason Operahouse will be dark for two weeks, but following in, immediately, will come an unbroken line of shows extending well into next summer. In two weeks "Madame Sherry" will return to this theater, to be followed by George Cohan's big comedy success of last year, "Get-Rich-Quick Wallingford."

Courage.

She has no need of sword or spear,
She shelters in no guarded place,
She watches danger drawing near,
And fronts it with a smiling face.

Not hers the dull, unseeing eye,
Blind fury, and the lust of blood,
Across her soul no tempests fly,
No passions surge, in angry flood.

But clear as that great dome above
Which frames the sun and hides the star,
And quiet as the words of love
The motions of her spirit are.

And ever following in her train
Come two glad figures fair as she,
One with his foot on vanquished pain,
And one the foe of tyranny.

—[The Spectator.

The Week.

MANTELL IN REPERTORY.

SHAKESPEAREAN OFFERINGS AT HAMBURGER THEATER.

Otherwise, the Town Has Not a New Thing to Offer in the Drama, as Three Bills "Go Over," the Mason Is Dark, and Musical Farce Reigns at the Lyceum—Variety.

There will be a feast of Shakespeare at the Majestic Theater during the week beginning tomorrow night, when Robert B. Mantell, by many considered to be the best living exponent of the "Bard of Avon," and his company make their reappearance in Los Angeles after an absence of two years.

Mr. Mantell is to appear in a round of seven plays during the eight performances, "Julius Caesar" alone being repeated. As to the plays, Mantell's "Hamlet," "Richelieu," and "Shylock," in the "Merchant of Venice," three of his best known impersonations, are favorites here. In "As You Like It," he is the heroic Orlando, and in "King Lear" he plays the title role.

The most elaborate production in the Mantell gallery is "Julius Caesar," in which the star plays Brutus, the great conspirator who encompasses Caesar's death.

The star's support of forty-two actors is reinforced by one hundred men and women supernumeraries, and the scenery, costumes, properties, lighting effects and general accessories are all new and on a most lavish order. Mr. Mantell will appear in "Louis XI" for the first time in more than a year, and the leading female rôle will be taken by Miss Genevieve Hamper, who will make her first appearance in it here.

Miss Keith Wakeman, a former resident of Oakland and an actress of international reputation, as she has appeared for a number of years in England, is Mr. Mantell's leading lady. Some of the other members are Fritz Lieber, Guy Lindsley, Casson Ferguson, Lowson Butt, George Lear, George Gould, Howard Bartz, Harry Keefer, M. R. Sayre, Arthur Brown, Harry Kern, Agnes Elliott Scott, Genevieve Hamper, Bessie Lenore, and Genevieve Reynolds.

The plays will be given in this order: Monday and Saturday nights, "Julius Caesar;" Tuesday, "Hamlet;" Wednesday matinee, "As You Like It;" Wednesday night, "Richelieu;" Thursday, "Louis XI;" Friday, "King Lear;" Saturday matinee, "Merchant of Venice."

Lyceum.

Beginning with a matinee today at the Lyceum Theater a play and star new to the Pacific Coast will be seen. The star in the person of George Sidney and the play "Busy Izzy."

George Sidney is an exponent of Hebrew comedy and one who does not caricature in any way. Sidney has been a star in the East for ten years and prior to that time was associated with Ward & Vokes.

Sidney's present vehicle "Busy Izzy" is a rollicking musical satire on the same lines as all the former Sidney shows, with distinct novelty as the reigning feature. The cast embraces some pleasing comedians, and a large proportion of the half hundred in the organization are vivacious dancing and singing girls.

The dances all go with a vim and dash, costumes are changed every minute, jokes fly fast and furious and the entire production is a kaleidoscopic mass of color and music, sparkling with nonsense.

Many big musical numbers and catchy songs are introduced by different members of the company, and Mr. Sidney has several new parodies he will sing. The cast engaged to aid Mr. Sidney is headed by Carrie Webber and the following well-known artists: Dick Hume, Nick Basil, Frank Gibbons, Walter Webber, John Magee, Jessie Gillette, and Evelyn Knowles.

To follow—"Mutt and Jeff."

Orpheum.

The annual visit to the Orpheum of its own road show is announced for the coming week, beginning with the matinee Monday, January 22. This annual tour of a picked aggregation of stars, under the direction of Martin Beck himself, always signifies the high-water mark of attendance, popularity and excellence at the local Orpheum, and this season the show to be presented, possibly more than ever hitherto, deserves the very unusual position it occupies.

For, of the three leading attractions listed, each one is at the very top notch in its class, while the other eight are quite as representative in their own fields.

The joint headliners of the road show are the original eight London Palace Girls and Mlle. Simone de Beryl of Paris. The Palace Girls are the principals in the very large ballet corps of the Palace Music Hall, London, now an Orpheum house. In costuming they also excel, as no expense has been spared to equip them to the queen's taste, and are a revelation in concerted dancing.

Mlle. de Beryl hails from Paris, where she is the reigning French beauty of the ateliers. She gives posings in tableaux, rivaling in beauty and artistic worth the world's greatest paintings. Elaborate accessories set off her own beauty and the result is an artistic triumph. The play to be offered is a Joseph Hart production of a new kind, "Honor Among Thieves." It is not a moralizing affair, by any means, but a laugh provoker of unjoubted merit. A fine company presents it.

Keller Mack and Frank Orth, each formerly of another team, have combined their song-writing talents and will be the musical purveyors. Seymour Felix and Amelia Caire, youthful prodigies, will bring the joy of the happy days of early life into the blase routine, and give songs, imitations—in which they are strong—and dances. Charles F. Semon, who came down one week ahead because of the going of Ada Reeve, will remain and complete the six road-show acts proper. Rice, Sully and Scott, and Puck and Lewis will also stay, making the usual eight acts purveyed here.

Belasco.

"Alias Jimmy Valentine," Paul Armstrong's striking dramatization of O. Henry's short story masterpiece, "A Retrieved Reformation," has scored such an unqualified success at the Belasco Theater, where it has attracted capacity audiences throughout the past week, and the demand

HAIR PINS, CABINETS 5c
Hair pin cabinets containing four assorted nine hair pins. Smoothed or crimped. Regular 10c cabinets, Monday 6c.
Trimmed Scarfs and Squares $1.00
Handsome table scarfs measuring 12x54 inches. Linen finished centers with eyelet embroidery. Trimmed with linen cluny insertion and edging. Squares of the same description, measuring 30 inches. Regular $1.50 values. One sale Monday $1.00 each.
Pillow Tops 50c values, each 35c
Pillow tops—stamped and tinsed for embroidery, all made up with the back ready for the frame. An excellent assortment of designs. All 50c goods. On sale Monday at 35c.
Shirt Waist Belts 10c
Belts made of best elastic; with adjustable sliding buckle to make the shirt waist fit right. Worth 25c. On sale Monday at 10c.
Silk Lisle Hose 25c
Women's silk lisle hose, in white, tan or black, with double sole; all sizes. A bargain at 25c a pair.
Children's Hose 12½c
Children's hose, fine rib; medium weight; fast black; very elastic; all sizes. For boys or girls. Sale price 12½c a pair.
Scalloped Spreads $4.00
Scalloped bed spreads, full double bed size. Of white dimity satin and cut corners. Fine and dainty. Sale price $4.00.
Dimity Spreads $5.00
Fine white dimity satin bed spreads, full bed size. Beautiful designs. A splendid bargain at $5.00 each.

Gingham 9c Yard
Short lengths of fine ginghams, in neat patterns. A grade always sold at 12½c. Monday 9c yard.
POPPY SHEETING 36c.
Unbleached Poppy Sheeting, 2½ yards wide, heavy and firm. On sale at 36c a yard.
25c GALATEA 12½c YARD.
Fast-color galatea in stripes, checks and figures; light and dark colors. Worth 25c. Monday 12½c yard.
12½c OUTING FLANNEL 8½c.
Short lengths of outing flannel in best quality Amoskeag cutting flannel in light and dark colors. Worth 12½c. Monday 8½c a yard.



Robert Mantell, Majestic.



Grace Travers, Burbank.



Simone de Beryl and The Eight Palace Girls, features of the Orpheum Road Show.



George Hillman, Pantages



Rawson and Claire, Empress.





William Gibson and Bessie Barriscale in "Alias Jimmy Valentine," Belasco.

Carrie Weber Dereum



Scene from "The Campus," Grand.



Harry B. Schultz, Adolphus.

Theater-folk who will appear in Los Angeles during the coming week.

for seats to see this remarkable play continues to be of such unusual proportions that it will be given for a second big week, commencing Monday night.

On his first appearance with the Belasco company, William Gibson, the new leading man, firmly entrenched himself in the hearts of local theatergoers with his great performance of the reformed expert safecracker, Jimmy Valentine, while Thomas MacLarnie shared almost equal honors with Mr. Gibson by his smooth, clever performance of the detective, Doyle. Gibson's success in the role of Jimmy Valentine, following so closely the appearance here of H. B. Warner, is all the more remarkable.

Other distinct hits were scored by John Burton, Robert Ober, Bessie Barriscale and Howard Hickman.

The production in fact is a distinct achievement for the Belasco company and there is no doubt but what the second week of "Alias Jimmy Valentine" will prove even more popular than the first ten performances.

Following "Alias Jimmy Valentine," the Belasco organization will offer for the first time in this city, Joseph Medill Patterson's great newspaper play, "The Fourth Estate."

Burbank.

With a wonderful record of capacity audiences for two entire weeks and still no indication of any decrease in the demand for seats, "Way Down East," in which the Burbank Stock Company have scored such a pronounced success, will be continued for the third week.

In no presentation that has occupied the Burbank stage in many months have so many members of this organization scored an individual hit.

The Burbank company now has in preparation the production of David Belasco and H. C. de Mille's great drama, "The Wife," which is scheduled to follow "Way Down East," and in which the new Burbank ingenue, Miss Katherine Derby, will make her first appearance.

So great has been the demand for seats for the performance of "The Campus" during the past week that the management of the Grand Opera-house has decided to continue it for one more week. The theatrical world has never ceased talking about the sixteen weeks' run of "The Campus" last season.

Walter DeLeon and Miss "Muggins" Davies are once more in the cast. They assumed the roles which they created last season, at the performance Wednesday night. The delay in their arrival in Los Angeles was occasioned by the terrific storms in the Middle West. They will be seen from now on as Bobby Short, the college yell leader, and Nellie Perkins.

"The Campus" owes its success to its inherent worth. It is clean, wholesome and clever, full of action, with a decided plot and garnished with lilting melodies and clever dance specialties.

Ferris Hartman is playing Bismarck; Robert Leonard, Fat; Oliver Le Noir, Scot McClure; Miss Josie Hart, the college widow; Miss Myrtle Dingwall, Kate Seldon, and Joseph Fogarty, college president. The chorus has been augmented and new scenery and costumes have been provided, so that "The Campus" is today bigger, brighter and better than it ever was before.

Pantages.

The Dellemead Troupe and the Georgia Campers are rivals for the honor of heading the Pantages list of attractions for the coming week.

The Georgia Campers form the largest organization of colored entertainers in vaudeville. They number ten beaux and belles, and when one contemplates the amount of fun dispensed by the average team of colored entertainers it is not difficult to figure the immense possibilities of a sextette of such teams in simultaneous action. Every member of the troupe is singer, dancer and comedian, with the innerent and almost instinctive faculty of their race as entertainers.

The Dellemeads are a bevy of shapely young women who reproduce in life the best efforts in marble of the masters of the chisel, both ancient and modern. To these reproductions they add many original conceptions that for artistic quality have been adjudged favorably in comparison with the best modern sculpture. The poses are displayed on a revolving pedestal, an arrangement that produces many beautiful effects of light and shade as the groups slowly revolve before the audience.

George Hillman, known in vaudeville as "the German Chauffeur," has a witty monologue largely devoted to national politics and politicians. Will F. Herbert and the Langweed sisters are a trio of decided popularity. Herbert is known as one of the cleverest of stage dancers, and the sisters have ability and attractiveness to spare. They sing, dance and cleverly burlesque a noted scene from one of the most successful dramas of the day.

Mlle. Viola Galarmo, known in the circus world as "Queen of the Flying Ladder," who is little more than a girl, is one of the noted beauties of the Sells-Floto organization. She will add many features to her regular circus routine, which are possible on the stage, but cannot be attempted under canvas. The Pantagescope and the Pantages orchestra will contribute worth-while features to the programme.

Empress.

The all new Sullivan and Considine bill opening at the Empress Theater with the usual matinee Monday will comprise an array of splendid vaudeville features, many which are doubtless known by reputation to local vaudeville lovers.

The first feature of the new bill will be found in Anna Buckley's Canine Wonders. These dogs show a high degree of intelligence and wonderful training and without any apparent direction, there being no one on the stage to guide them through

(Continued on Twentieth Page)



Mascal, Tarny and Gustin,

Three principals of the French Opera, at the Auditorium, whose work has been of first-class order in every performance in which they have been engaged. Mascal, indeed, possesses one of the most beautiful baritone voices ever heard in Los Angeles. He is here shown as Herod, in Massenet's "Herodiade." The photographs were taken for The Times by Molonier.

Theaters—Amusements—Entertainments

THE AUDITORIUM— "THEATER BEAUTIFUL." COMMENCING TOMORROW NIGHT.
Third Successful Week—Matinees Tues., Thurs.,
Bargain Prices 25c-50c 75c and $1.00
Unequalled in America.
Maximum Artistry Minimum Price
Paris Grand Opera Co.
PIERRE GRASI, Mgr.
Mme. Ba... La Navarr... Cav. Rust... La Tosca... Rigoletto... Herodiade...
30—Star Vocalists—30 60—Picked Chorus—
36—Orchestra—36
Seat Sale now on at Auditorium Box Office

EMPRESS THEATER— 20TH CENTURY VAUDE... SPRING STREET, NEAR ...
The World's Standard of Popular Priced Vaude...
Big Matinee Today 2 p.m. Tomorrow Afternoon
3 Shows Tonight
AT 8:30, 7:15 AND 9:00.
ONE THING TO REMEMBER—
Be Sure to Come Early
10—20—30 When Everybody Goes 10—20—30
A Big New Bi...
7 Fine Features

GRAND OPERA HOUSE— HOME OF MUSICAL COMEDY. Popular Matinee Sun...
SECOND BIG WEEK STARTING MATINEE TODAY.
Nothing Succeeds Like—THE CAMPUS
FERRIS HARTMAN
And his superb singing and dancing company including
Walter De Leon and Miss "Muggins" Davies
In Walter DeLeon's record breaking musical comedy of college life
THE CAMPUS
Prices—Nights, 25c to 75c; Sunday and Saturday Matinee, 25c to the best. Matinee Every Tuesday, 10c and 25c.

ORPHEUM VAUDEVILLE— Main st. Bet. Third and ...
10 20 10 20
Award of Prizes Tonight
Society's Greatest Sensation
TEXAS TOMMY
See James Davis and Trixie Maxwell, Winners of Three Championships and Present Holders of World's Title.
8—Champions Contesting—8
This splendid feature is offered in addition to our regular bill of EIGHT STELLAR ACTS.
No Change in Prices—Matinee 2 and 4; Evening 8:10, 9 and 9:50.
10 20 10 20

THE AUDITORIUM— THEATER BEAUTIFUL
Tuesday Night, Jan. 23, Friday Matinee, Jan. 26

Vladimir De Pachmann
THE POET PIANIST
HIS FAREWELL TOUR OF AMERICA
Seat Sale at Bartlett Music Co. Prices 50c, 75c, $1, $1.50 and ...

GAMUT CLUB—AUDITORIUM—
L. E. BEHYMER, Manager.
Thursday, Eve, Jan. 25
MISS FRANCES JUDE
ENGLISH VIOLINIST—IN RECITAL. GERTRUDE ROSS, at the ...
Tickets on Sale at Bartlett's. Prices, $2c, $1.50.

LOS ANGELES OSTRICH FARM—
Opposite Eastlake Park. Established 1894. Baby ostriches hatched daily. 150 of finest birds in California on exhibition. Plumes, boas, fans, etc., at producers' prices. Repair department. No car fare. Positively our only salesrooms is at the farm.

Music.

DE PACHMANN THIS WEEK.

GREAT CHOPIN INTERPRETER AT AUDITORIUM.

As a Virtuoso He Stands Among the Greatest and as an Eccentric He Is Unexcelled—Programme Which He Will Present Here Has Fine Variety.

BY JULIAN JOHNSON.

Vladimir De Pachmann, certainly the most eccentric virtuoso in the world, and one of the greatest, will play at the Auditorium, Tuesday evening next.

His appearance necessitates the laying off of the French opera for that single evening.

De Pachmann is now 64 years old; he is independently wealthy—very wealthy, in fact, for, by investment, earnings and an inheritance recently received, he is worth a quarter of a million dollars; he is tired of travel, and in human probability, this will be his last American tournee.

His success on this trip has been very great. His piano playing has been hailed as possessing all the strength and grace of youth, and the ardor of youth, and its brilliance.

As a Chopin player I have never heard De Pachmann's equal, though in a single concert Lhevinne, in an entire Chopin programme, certainly scaled the outer battlement of greatness.

As a freak, I have never seen De Pachmann's superior, either. At Simpson Auditorium, I remember, an intently-listening lady in the front row pleased him immensely, and suddenly ceasing the nocturne through which he was strolling divinely, he turned around on his piano stool, and began the most amiable conversation imaginable. The great embarrassment of the unfortunate woman and the mirth of the audience may be imagined.

De Pachmann is a great technician, a humanitarian of the piano, and he can play other works than those of Chopin. His programme follows:

Sonata No. 9, A Major (Mozart;) Tema con variazioni, Menuetto, Alla Turca. Second: Ende von Lied, Op. 12, No. 8, F Major (Schumann;) Spinning Song, Op. 67, No. 4 (Mendelssohn; Menuet, Op. 17, G Major (Moszowski;) Rondo brillante, Op. 62, E Flat (Weber-Henselt.) Third: Nocturne Op. 27, No. 2, D Flat Major; Prelude Op. 27, No. 16, B Flat Minor; Impromptu, Op. 36, F Sharp Major; Etude Op. 10, No. 3, E Major; Mazurka Op. 67, No. 4, A Minor; Mazurka Op. 56, No. 2, C Major; Valse Brilliante Op. 34, A Flat (Chopin.)

Local Girl at Hub.

Miss Estelle Rubin of Los Angeles, who is studying in the New England Conservatory of Music, Boston, was prominent on the programme of a concert by advanced students of the conservatory, given on Wednesday, January 10. Miss Rubin was greeted with enthusiasm by the regular attendants at these popular concerts, and her rendering of Franz' "Maedchen mit dem Rothen Muedchen" and Schubert's "Ungeduld" was received with appreciation and applause.

Oskar Seiling.

Herr Oskar Seiling will be heard in recital on February 17 at the Friday Morning Club. He will play practically the same programme that Kubelik presented at the Auditorium, and — strange to say — Mr. Seiling's concert was postponed because it came in exact juxtaposition with the affair. He will be assisted by Frank Woodmansee, pianist.



Vladimir De Pachmann,

A veteran pianist who, at sixty-four, is still one of the greatest pianistic interpreters in the world. He will play at the Auditorium Tuesday night.

Miss Jude in Recital.

Miss Frances Jude, violin virtuoso from London, will be heard in an introductory recital at Gamut Club Auditorium next Thursday evening, January 25. She was a pupil of the late Wilhelmj and also of Lichtenberman of Amsterdam. She is a prime favorite in the musical circles of London, and is constantly in demand during "the season" for private musicales and drawing-rooms.

In the recital in this city she will have the assistance of Gertrude Ross, who will preside at the piano. The complete programme is given below: Sonata in C Minor, violin and piano (Edward Grieg.) Allegro Molto appassionato, Allegretto espressivo alla Romanza, Allegro vivacissimo. "Ave Maria" (Schubert-Wilhelmj) "Moto Perpetuo" (R. Hua.) "Andantino" (Martini-Kreisler.) "Hungarian Dance" (Brahms.) Concerto E Major, Allegro molto appassionato, Andanta, Allegro molto vivace (Mendelssohn;) "Danse de la Scarda" (Hubay.)

Sibley G. Pease, organist of Wesley lake M. E. Church, Eighth street and Burlington avenue, will give his regular fortnightly recital this evening at 7:30, preceding the regular service. He will play "Prologue" from "Suite for Organ" (Rogers;) "Dreamset," Op. 49 (Lemare,) and "Canzone Amorosa," Op. 24, No. 1 (Clavin.) The other numbers for the evening are "Traumerei" (Schumann) and "March Pontificale" (de la Tombelle.)

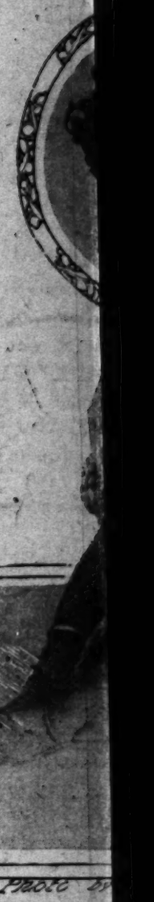
At the morning service will be played "Nocturne" from "Midsummer Night's Dream" (Mendelssohn;) "Ave Maria" (Schubert,) and "Prelude in D" (Archer.)

Wants to Come Home.

One of the students of the Stern Academy of Music has received a letter from a former president of that institution who left East not long ago to pursue his

(Continued on Twenty-second Page)

Affairs of



Miss Gl...

Who assisted at a large party given ... Ralph Hagan ...

THE marriage yesterday afternoon in All Saints Church by the Rev. ... picturesque little Episcopal edifice ... fashionable Montecito, of Miss Katherine Skiles Moulton and Henry Seward Van Dyke of this city ... was one of the most brilliant nuptial events of the winter. The church was well filled with guests representing the elite of larger California cities and of Minneapolis, the home of the bride.

The ceremony was performed by Rev. W. W. Moore, rector of the church, at 4:30 p.m. The church was gorgeously decorated with lilies and other white flowers with a generous display of greenery, the color scheme being white and green. The decorations made a wonderful setting.

Thirty minutes before the arrival of the bride and groom, Prof. Lewis Tawaltes rendered an impressive musical programme on the sweet-toned pipe organ, consisting of six selections, and as the bridal couple started down the rose-strewn aisles started Mendel played the Lohengrin bridal march.

The bride was charming and beautiful in a gown of embossed white velvet with a gorgeous lace veil. She also was adorned with a magnificent array of jewels which her friends say were heirlooms given to her by her grandmother.

The bride leaned on the arm of her distinguished father who gave her away at the altar. The impressive ring ceremony was used. The bride was accompanied also by Mrs. R. H. Moulton, Jr., formerly of Minneapolis, but now of Los Angeles. Dr. Edward Van Dyke of San Francisco, a brother of the groom, was the best man while intimate personal friends of the groom from San Francisco and Los Angeles acted as ushers.

Following the ceremony the bridal couple marched from the church to the strains of Mendelssohn's beautiful wedding march and entering a carriage were whilked away to the Moulton residence which had been prettily decorated for the reception held from 5 o'clock until 6:30 o'clock.

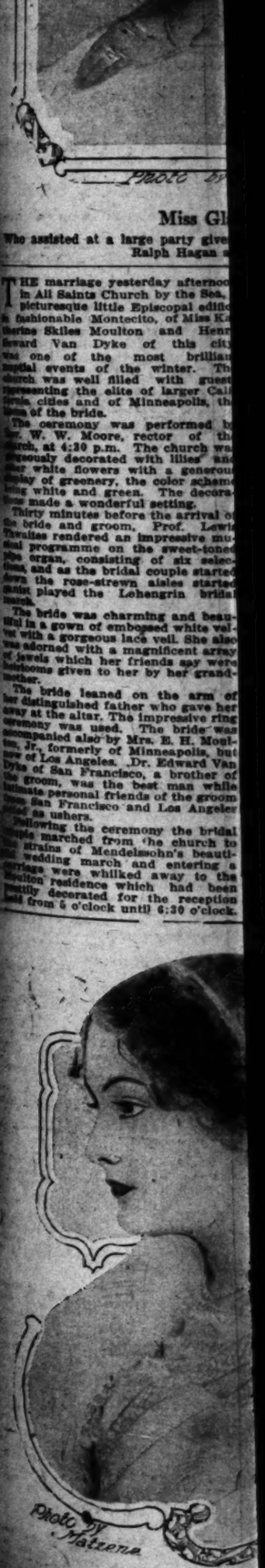


Photo by Matzene

Miss Laura ...

One of delightful young hostesses who ... late win...

"THEATER BEAUTIFUL" L. H. BURBANK, MANAGER
OPENS TOMORROW NIGHT.
ek—Matinees Tues., Thurs., Sat.
Paris Grand Opera Co.
Monday Night Saturday Matinee
Mme. Butterfly (Puccini)
Tuesday Matinee Double Bill.
La Navarraise (Massenet)
Cav. Rusticana (Mascagni)
Wednesday Night Friday Night
La Tosca (Puccini)
Thursday Matinee Only Time
Rigoletto (Verdi)
Thursday Night Saturday Night
Herodiade (Massenet)
GRAU, Mgr.
50 60—Picked Chorus—60
Orchestra—36
on at Auditorium Box Office

20TH CENTURY VAUDEVILLE
SPRING STREET, NEAR 3RD.
rd of Popular Priced Vaudeville
Tomorrow Afternoon
A Big New Bill
7 Fine Features
10—20—30

USE— First and Only
OF MUSICAL COMEDY.
EEK STARTING MATINEE TODAY.
eds Like—THE CAMPUS
HARTMAN
and dancing company including
d Miss "Muggins" Davies
CAMPUS
and Saturday Matinees, 10c to 50c.
Tuesday, 10c and 25c.

LLE—Main st. Bet. Third and Fourth.
Prizes Tonight
reatest Sensation
STOMMY
Trixie Maxwell, Winners of
and Present Holders of
ns Contesting—8
10
20
10
20

"THEATER BEAUTIFUL" L. H. BURBANK, MANAGER
23, Friday Matinee, Jan. 26
Vladimir Pachmann
THE POET PIANIST
FAREWELL TOUR OF AMERICA.
es 50c, 75c, $1, $1.50 and $2
TORIUM—
BERTHNER, Manager.
, Eve, Jan. 25
NCES JUDE
GERTRUDE ROSS, at the Piano.
Prices, $50, $1.00.
CH FARM—
1906. Baby ostriches
in California on exhi-
etc., at producers' prices.
Positively our only sales-

concert was postponed because it came in exact juxtaposition with that affair. He will be assisted by Frances Woodmansee, pianist.

Miss Jude in Recital.

Miss Frances Jude, violin virtuoso from London, will be heard in an introductory recital at Gamut Club Auditorium next Thursday evening, January 25. She was a pupil of the late Wilhelmj and also of Louis Ehrman of Amsterdam. She is a prime favorite in the musical circles of London, and is constantly in demand during "the season" for private musicales and drawing-rooms.

In the recital in this city she will have the assistance of Gertrude Ross, who will preside at the piano. The complete programme is given below: Sonata in C Minor, violin and piano (Edward Grieg.) Allegro Molto ed appassionato, Allegretto expressivo alla Romanza, Allegro animato. "Ave Maria" (Schubert-Wilhelmj.) "Moto Perpetuo" (E. Ries.) "Andantino" (Martini-Kreisler.) "Hungarian Dance" (Brahms-Joachim.) Concerto E Major, Allegro molto appassionato, Andante, Allegro molto vivace (Mendelssohn;) "Scene de la Csarda" (Hubay.)

Sibley G. Pease, organist of Wesley M. E. Church, Eighth street and Burlington avenue, will give his regular fortnightly recital this evening at 7:28, preceding the regular service. He will play "Prologue" from "Suite for Organ" (Rogers;) "Humoreske," Op. 69 (Lemare;) and "Canzone Amorosa," Op. 25, No. 3 (Nevin.) The other numbers for the evening are "Traumerei" (Schumann.) and "March Pontificale" (de la Tombelle.)

At the morning service will be played "Nocturne" from "Midsummer Night's Dream" (Mendelssohn;) "Ave Maria" (Schubert,) and "Postlude in D" (Archer.)

Pease to Close Home.

One of the students at the Von Klein Academy of Music has just received a letter from a former pupil of that institution who will not long stay to continue his

Continued on Twenty-second Page.

Affairs of the Week and Coming Events in Society.



Photo by Motsrier.

Miss Gladys Arend,

Who assisted at a large party given at the Alexandria by her aunt, Mrs. Ralph Hagan and Mrs. W. Mackie.

THE marriage yesterday afternoon in All Saints Church by the Sea, a picturesque little Episcopal edifice in fashionable Montecito, of Miss Katherine Skiles Moulton and Henry Lionel Van Dyke of this city, was one of the most brilliant social events of the winter. The church was well filled with guests representing the elite of larger California cities and of Minneapolis, the home of the bride.

The ceremony was performed by the Rev. W. Moore, rector of the church, at 4:30 p.m. The church was handsomely decorated with lilies and other white flowers with a generous display of greenery, the color scheme being white and green. The decorations made a wonderful setting.

Thirty minutes before the arrival of the bride and groom, Prof. Lewis Dunlap rendered an impressive musical programme on the sweet-toned pipe organ, consisting of six selections, and as the bridal couple started down the rose-strewn aisles started to play the Lohengrin bridal chorus.

The bride was charming and beautiful in a gown of embossed white velvet, with a gorgeous lace veil. She also was adorned with a magnificent array of jewels which her friends say were a present given to her by her grandmother.

The bride leaned on the arm of her distinguished father who gave her away at the altar. The impressive ring ceremony was used. The bride was accompanied also by Mrs. E. H. Moulton, Jr., formerly of Minneapolis, but now of Los Angeles. Dr. Edward Van Dyke of San Francisco, a brother of the groom, was the best man while the personal friends of the groom from San Francisco and Los Angeles were ushers.

Following the ceremony the bridal party marched from the church to the strains of Mendelssohn's beautiful wedding march and entering a carriage were whisked away to the bride's residence which had been prettily decorated for the reception which lasted from 5 o'clock until 6:30 o'clock.

The home was beautiful with myriads of flowers and other decorations in the great reception hall and artistically arranged within the huge sun parlor.

The reception was followed by a sumptuous wedding supper and a short time later the bride and groom departed on a train for a honeymoon of several weeks. They will not leave California, but would not divulge their itinerary. At the end of the tour they will return to Los Angeles where they will live at Hotel Darby.

Mr. and Mrs. Moulton, father and mother of the bride, also will pass the remainder of the winter at the Darby.

The bride is the beautiful and accomplished daughter of Mr. and Mrs. E. H. Moulton, of Minneapolis, Mr. Moulton being president of the Tri-State Telephone Company and said to be a multi-millionaire. He has vast personal interests in Minneapolis and is a director in many banks and other financial institutions.

Mrs. Van Dyke was a social favorite in her home city and since the announcement of her wedding day has been the recipient of innumerable beautiful and costly gifts from her Minneapolis friends as well as a large circle of friends in California whom she met during several winters she spent here. Her particular accomplishment is in art, having an enviable reputation as a portrait painter. She attended art schools in Paris, Rome and New York and became unusually proficient. She has, for the pleasure of it, painted many portraits of her friends.

Mr. Van Dyke is a prominent young lawyer practicing in this city. He is a son of the late Judge Walter Van Dyke of San Francisco who died in Oakland in 1905 while a member of the Supreme Court of California. During his life in this State Judge Van Dyke was a leader in political and legal circles and one of the most prominent men of the San Francisco bar.

The wedding was the culmination of a meeting at a social function given several years ago in Los Angeles. The bride and groom both admitting that it was a case of love at first sight.

When the date of the wedding was set, the Moultons, having spent many recent winters in California, decided it would be much pleasanter to have the ceremony performed in the sunny Southland than in the cold of their native State and a month ago went to Montecito and rented one of the handsomest residences for the winter.

The home is known as Montecito Park No. 3 being nestled among giant gnarled oaks and the beautiful flowers for which California is famous, a range of the Santa Ynez mountains being in the background and the placid Pacific Ocean immediately in the fore.

Brilliant Plans.

A brilliant military wedding is being planned by Miss Grace Mellus, who will be married the evening of February 7 at St. John's Church, to Lieutenant-Commander Samuel Brown Thomas. Miss Katherine Mellus will attend her sister as maid of honor and the two matrons will be Mrs. E. A. McCarthy and Mrs. Walter Miller Clark. The Misses Anne Patton, Katherine Banning and Olive Waring have been asked to serve as maids. The best man and ushers will be out-of-town friends of Lieutenant-Commander Thomas.

Between now and the nuptials Miss Mellus will be busy keeping engagements as her many friends are anxious to honor her.

Mrs. Leo Chandler has decided to give a luncheon for her on January 30 and Mrs. John P. Jones of Miramar, Santa Monica, will give a tea February 1, and the same day Mrs. Schuyler Cole of Colegrove will compliment the handsome young woman. A theater party and supper will have for its hostess that evening Mrs. Alesandro Bodrero, and February 2 Mrs. Hancock Banning will give a luncheon which will be followed by a tea given by Mrs. Joe Banning the next afternoon. February 3 Miss Anne Patton will be hostess at a dinner, and a breakfast the next day at the Country Club will be presided over by Mrs. W. S. Hook, Jr. Mrs. E. Avery McCarthy will give a tea at the Country Club that afternoon and on February 5 Mrs. Walter Miller Clark has planned a dinner at the California Club.

At the Alexandria.

A beautiful party of Thursday last was the bridge tea given at the Hotel Alexandria by Mrs. Ralph Hagan and Mrs. William Mackie. The guests numbering 300 were received in the ballroom, which was enlivened with palms and choice blossoms, while tea was served in the salon, where violets decorated the tables.

Mrs. Hagan and Mrs. Mackie were assisted by Mrs. Nicholas Milbank, Mrs. Nicholas E. Rice, Mrs. A. P. Metcalf, Mrs. August Marquis, Mrs. H. F. Vollmer, Mrs. Rudolph Schiffman, Mrs. Minnie McLeod, Mrs. Franklin H. Nichols, Mrs. Charles Grosse, Mrs. E. J. Brent, Mrs. Andrew McNally, Mrs. M. P. Snyder, Mrs. James Werdin, Mrs. Wiley J. Rouse, Mrs. Malone Joyce, Mrs. LeRoy Hamilton Stanton, Mrs. J. E. Carr, Mrs. Philip Forve, Mrs. Harmon Ryus, Mrs. Frank A. Bowles, Mrs. Chauncey Lawton Higbee, Mrs. W. Ona Morton, Mrs. Donald Keeler, Mrs. Davis, Mrs. Frank Boswell, Mrs. Charles C. Loomis, Mrs. Charles F. Noyes, Mrs. Frederick W. Braun, Mrs. Harry Fryman, Mrs. George Goldsmith, Miss Gladys Arend, Miss Jeannette Mackie, Miss Eileen Canfield, Miss Kathleen Spring, Miss Maude Elizabeth Richards, Miss Florence Bartlett, Miss Margaret Loomis, Miss Pauline Vollmer, Miss Marie Nichols, Miss Ruth Cullen, Miss Josephine Cullen, Miss Sue Adele Miles and Miss Dorothy Jackins.

Wedding Announcement.

Mr. and Mrs. Robert B. Wheelan, the latter formerly Miss Kathleen Wallace, have returned from their automobile honeymoon through San Diego and Mexico. A portion of the time was spent at Hotel Grant and then the travelers journeyed to Hotel Coronado and Lakeside Inn. These young people were quietly married about a fortnight ago at Santa Ana and later telegraphed the news to their friends here. Young Wheelan is a U.S.C. man and is now associated with the Robert Kinney Co.

To Attend Orpheum.

Among first nighters at the Orpheum Road Show will be Mr. and Mrs. Arthur Letts, Miss Edna Letts, Mr. McNaughton and Mr. and Mrs Harold Janss.

Farewell Courtesies.

Dr. and Mrs. Hugh K. Walker, who will leave next month for Atlanta, Ga., will be honored with a reception February 1, given by women of the Immanuel Presbyterian Church. No cards will be issued and the guests will be entertained in the church parlors. The arrangements are in charge of Mrs. C. M. Staub and Mrs. W. F. Pless, assisted by Mrs. J. M. Clute, Mrs. W. C. Patterson, Mrs. William A. Hartwell, Mrs. A. L. Danskin, Mrs. Fred O. Johnson, Mrs. Henry Henderson, Mrs. Allison Barlow, Mrs. George Bradbeer, Mrs. W. E. McVey, Mrs. L. C. Blakeslee, Mrs. H. C. Beville, Mrs. Humm, Mrs. William Bayly and Mrs. S. S. Salisbury.

An informal dinner was given for the travelers last evening by Mr. and Mrs. Z. D. Mathuss of No. 1129 West Seventh street. Covers were also laid for Mr. and Mrs. W. E. McVey, Mr. and Mrs. John Jay Akin, Mr. and



Mrs. Charles Grossman,

Who has returned from a pleasant trip in the northern part of the State.



Photo by Matzene.

Miss Laura Almada,

A charming young hostesses who has planned several affairs for the late winter.

"The Exclusive Specialty House for Feminine Apparel."

Myer Siegel & Co.

at 445 South Broadway

New Importations

We are now showing handsome new

Suits, Dresses

In Linens, Silks, Serges and new materials

Lingerie Gowns and Blouses

Women's, Small Women's and Misses'

Wearing Apparel for 1912

Closing Out

at Radical Price Reductions

The remainder of our line of

Velvet Suits, Velvet Dresses
Broadcloth and Broadwale Suits
Wool Dresses and Coats

With special attention is called to our line of

Tailored Suits at $24.75

Heretofore $45.00 to $65.00.

" " *at $16.75*

Heretofore $25.00 to $35.00.

Evening Gowns

Decollete chiffon, beaded or plain

at Special Prices

Continuation Sale of

Our Annual Sale of

Women's Undergarments
Imported French
and Domestic Lingerie

Comprising unusually large assortments of distinctive styles and superior materials and trimmings which are now offered at much below prevailing prices for similar qualities of garments.

Night Gowns, priced from 85c
Corset Covers, priced from 45c
Combination Suits, priced from $1.20
Underskirts, priced from $1.25

"The Exclusive Specialty House for Feminine Apparel."



Weaver-Jackson Co.
Largest Hair Store and Toilet Parlors in the West
443 South Broadway

Invisible Parted Transformations

Ideal for the lady whose hair is not of a perfectly uniform shade. Invisible parting that cannot be detected. Perfect fitting and high-grade in every detail. In all shades to perfectly match the natural hair. Incomparable values.



DOUBLE COLONIAL

The Melodigrand Piano and Player Piano

Used Pianos of Exceptional Values

Mason & Hamlin — Upright in Fine Condition
This is not a new piano, but being strictly high grade, is an excellent bargain. ONLY $185

Krakauer — Upright Practically New
This piano is very slightly used, and is a great instrument for the price. ONLY $225

Weber — Upright, Mahogany Case, Like New.
You will find no bargain equal to this in the city. ONLY $235

Cash or Terms

FRANK B. LONG
619 South Hill Street

Barron & Company
Ladies' Tailors

Two Reasons Sale
of Ladies' Perfect Fitting Tailored Suits

1st. We greatly appreciate the patronage given us the past season. To show this appreciation we are giving the ladies of Los Angeles greater values in high-class tailored suits than they ever before have received.

2nd. We never carry a piece of material over from one season to another. Our spring suitings are arriving daily and we must have room.
Therefore any material in the house will be sold at

Special Low Prices
For This Week Only

Fifty spring suitings just received will be included at the sale prices. Did you ever before have such an opportunity? We guarantee every garment to be a perfect Barron Suit. To those not acquainted with us we will say that a Barron Suit is different from the handiwork of any other tailor. We are recognized as the best—our work is perfect—the standard for all other tailors. That is why you are always correctly dressed when wearing a Barron Suit.

Real Bargains in High Class Tailored Suits

424 So. Broadway
Suite 303, Broadway Central Building

Gloves and Parasols
ARE MANUFACTURED BY
Gorwit
and sold at factory prices. Largest assortment in city. Parasols recovered and made to order at
117 WEST FOURTH STREET, H. W. HELLMAN BUILDING.

SOCIETY.

Mrs. C. M. Staub, J. Uhl and Mr. and Mrs. O. T. Johnson. Violets and jonquils ornamented the table.

Mrs. Fred O. Johnson will give a luncheon Tuesday for Mrs. Walker at her Twenty-eighth street home and Mr. and Mrs. W. C. Patterson will entertain at the Darby Thursday evening.

Mrs. Ford Prior, who was formerly Miss Allie Rhea Walker, will compliment her mother with a tea Thursday week and other parties will follow.

Left Last Week.

Dr. and Mrs. Peter Janss of No. 811 Beacon street left last week for New York, whence they will sail for France.

Mrs. McKinley Hostess.

Mrs. J. W. McKinley of West Adams street was hostess at a bridge whist party and luncheon Thursday with which she entertained for Mrs. Robert Ingram of Mexico, who formerly lived in this city. Sixteen guests were seated at the table laden with pink sweet peas.

Invitations Out.

Mrs. J. T. Fitzgerald of West Adams street has issued invitations for a bridge luncheon to be given Friday in honor of Mrs. Erasmus Wilson, who recently returned from abroad.

Motor Trip.

Mr. and Mrs. Leo Phillips with their daughter, Lucille, and Miss Marjory Tufts motored to San Diego Thursday and will remain at the Coronado until Monday.

Mrs. Moore Hostess.

Mrs. C. J. Moore of No. 2242 Hobart boulevard entertained Wednesday with a luncheon complimentary to Mrs. Richard Cathrall of Cleveland. There were present Mrs. Arthur Letts, Miss Susie Cochran, Mrs. W. H. Davis, Mrs. Newton Russell, Mrs. Leo Phillips, Mrs. Danford Baker, Mrs. W. W. Beckett and Mrs. H. T. Coffin.

Mrs. Beeson Hostess.

Mrs. Edgar W. Beeson of No. 144 Normandie avenue was hostess Wednesday at a delightful luncheon in honor of Mrs. Earl Drake, who is visiting her aunt, Mrs. Marion Welsh, of No. 745 Garland avenue. Guests asked to meet the visitor were Mrs. J. H. Botkins, Mrs. Andrews, Mrs. Berdilla Murphy, Miss Anna Botkins, Mrs. Ella Williams, Mrs. Welsh and Miss Pauline Beeson.

Mrs. Van Zandt Hostess.

A card matinee was presided over last week by Mrs. Barker Van Zandt of the Frontenac apartments, who complimented Mrs. M. Burger of Tacoma and Mrs. Charles Price of San Jose. The hospitality was shared by Mrs. J. Ross, Mrs. N. Brady, Mrs. Healey, Mrs. M. T. Logan, Mrs. William Campbell, Mrs. F. C. McArthur, Mrs. I. Baass, Mrs. James Pauly, Mrs. G. M. Lewis, Mrs. H. Guchess, Mrs. I. S. Myall, Mrs. O. G. Lochman, Mrs. J. Waltan.

Entre Nous Reception.

At their lodge, No. 3525 South Flower street, Friday evening, the Entre Nous Sorority of the University of Southern California entertained the faculty and their friends of the college. Centurias, ivy and smilax were combined in a pretty arrangement. The young people were assisted by Mrs. George Finlay Bovard, Mrs. Armstrong, Mrs. J. J. Wallace, Mrs. J. P. Copp, Miss Edna Bovard, Miss Effie Edwards, Miss Edna Bovard and the hostesses were Miss Evelyn Dayman, Miss Ella Winstanley, Miss Nina Chadwick, Miss Alice Scott, Miss Edith Witherell, Miss Agatha Grant, Miss Mae Guice, Miss Pauline Land, Miss Elsie Behymer, Miss Frances Smith, Miss Gladys Bovard, Miss Queen Masters, Miss Madie Watson, Miss Ethel Forsythe, Miss Ruth McClellan, Miss Ada Parish, Miss Leah Kirkman and Miss Mildred Sherry.

At Alexandria.

Mr. and Mrs. R. W. Gouber of Cincinnati are making the Alexandria their home during the winter months. Mrs. Gouber is a social favorite of the Ohio city.

Clemans-Maurer Wedding.

A surprise to many of their friends will be the marriage of Miss Garnette Ruth Clemans and Albert G. Maurer. The wedding took place last Tuesday at high noon and only the immediate relatives knew the secret of the young people.

Miss Clemans is the only daughter of Mrs. Emma J. Clemans of this city. She is a beautiful brunette and has a host of friends in this city and San Francisco.

The wedding took place at the home of the groom's sister, Mrs. C. H. Scott, of Pasadena. The couple stood under a canopy of green finished in white tulle. Rev. C. H. Scott, brother-in-law of the groom, officiated. After the ceremony dinner was served in the dining-room, which was beautifully ornamented for the occasion in pink and white. Cecile Bruner roses and lilies of the valley made a pretty centerpiece for the table. Place cards of the same dainty floral combination marked the plates.

Miss Clemans wore a suit of dark blue cloth with waist of dark blue chiffon over hand-embroidered marquisette, trimmed in baby Irish. She carried a bouquet of Cecile Bruner roses and lilies of the valley.

The young people are visiting the northern cities at present and will be at home after February 1 at No. 711 Westlake avenue. Mr. Maurer is a teller in the National Bank of California.

At Arrowhead.

The following-named Los Angeles people have been sojourning at the Arrowhead Hotel during the past few days: H. B. Moulsby, Mrs. R. A. Butler, Mrs. Ellen Varroe, Hugo Gottschimeil, Miss E. A. Pardue, M. Daniel Pencock, Mrs. John K. Wilson, Ed Knox, Mr. and Mrs. Geo. W. Dickinson, W. G. Dickinson, Miss E. Cook, Miss H. Clough, H. B. Schultz, Charlotte Marks, P. W. Hofler, Florence Spruce, Geo. E. Pillsbury, I. A. Lothian and Mr. and Mrs. G. T. Garland.

Year's Absence.

Miss Ella Barnes of North Vermont avenue has returned home after a years' absence in the East and British Isles.

Wedding Trip Ends.

Mr. and Mrs. A. W. Ellington have returned from their wedding trip and are located at the Kendis Apartments, where they are at home the second and fourth Fridays.

Dickinson-Ross wedding.

Miss Nora Dickinson, the eldest daughter of Dr. and Mrs. D. K. Dickinson of Beacon street, was married last evening at Christ Church to Dr. Almon Bartlett Ross of San Francisco, Rev. Baker P. Lee officiating. Mr. Strobridge at the organ played a special musical programme. Miss Henrietta Mossbacker served as maid of honor and Loren Crenshaw was best man. Miss Dickinson wore her traveling suit and the wedding was marked by simplicity. Dr. Ross and his bride will enjoy a northern trip before making their permanent home in the Bay City.

Miss Carpenter Honored.

Miss Susan Wilshire Carpenter, one of the most popular of the brideelects, was the honored guest at an informal tea party given by Mrs. Roy Koster at her home, No. 1143 West Twenty-ninth street, one afternoon last week. Monday evening Miss Carpenter will entertain her bridal party at dinner and the following evening with Capt. Jordan she will be honored by Miss Helen Newlin.

Dancing Party.

An event looked forward to with pleasure is the dancing party to be given at Goldberg-Bosley Hall, Friday evening, by members of the Metropolitan Club. The Reception Committee is composed of H. S. Walton, Dr. Dale W. Thurston, Alfred J. Pearse, G. B. Schuler, H. R. Goodwin, Ralph Twombly and Thomas M. Hobgood.

Club Party.

Mrs. E. N. Smith of No. 2943 Brighton avenue had as guests recently members of the Kensington Club, whom she entertained at luncheon. Red carnations and poinsettias decorated the table at which covers were laid for Mrs. O. R. Tyson, Mrs. George Mason, Mrs. J. Setson, Mrs. A. W. Wood, Mrs. E. E. Olds, Mrs. Fred Hutchins, Mrs. F. Anderson, Mrs. M. T. Mancha, Mrs. Homer Morris, Mrs. N. Brown, Mrs. J. E. Pugh, Mrs. D. E. Weingarth, Mrs. George Lockwood, and the guests included Mrs. George Smith of Santa Ana and Mrs. E. K. Myers of Long Beach. The next meeting will be held at the home of Mrs. Tyson at No. 2069 West Thirtieth street.

Virginia Club.

The Virginia Club recently entertained its members with a luncheon at Hotel Virginia. Features of the party were original toasts and a poem written and dedicated to the club by Miss Carolyn Bruns. The guests were Mrs. William H. Doud, Miss May Butler, Miss Elizabeth Hess, Miss Bruns, Miss Dorothy Sebree and Miss Irene Butler.

Friends Welcome.

Mr. and Mrs. Julius V. Seyler are at home to friends at Edgeware drive and Oneonta Park, South Pasadena.

Whist Club.

Mrs. I. Lavine of Spence street entertained members of the Amity Whist Club. Luncheon was served and later cards were enjoyed. Tables were arranged for Mrs. G. W. Balley, Mrs. G. W. Secola, Mrs. Clarence O. Edwards, Mrs. Glen Covington, Mrs. J. Fabin, Mrs. Louis Culver, and Mrs. Rodney Santee. Prizes fell to Mrs. R. L. Santee and Mrs. Covington. The next meeting will be held at the residence of Mrs. Santee on West Twenty-first street.

Informal Reception.

The bungalow home of Mrs. Maude L. Lake on South Rita street, Huntington Park, was the scene of a pleasant reception given as a courtesy to Mr. and Mrs. Wilbur Hooper, who were recently married. Poinsettias were used to brighten the home, together with carnations and lilies. Pretty boxes containing wedding cake marked places at the collation served following dancing. Los Angeles guests present included Mrs. Lucian Rose, Mr. and Mrs. Arthur Wilson, Mr. and Mrs. J. Rose, Mrs. Scott, Miss Emma Lenkfeld, Miss Constance Hood, Miss Charlotte McReynolds, Miss Nelle Hawes, Clyde Cate, Mrs. Alfred Cate, Glenn Brooma and W. Erkens.

Mrs. Cole Hostess.

At the residence of Mrs. W. H. Cole, No. 1109 Magnolia avenue, Wednesday afternoon, a pleasant song recital was given by Miss Butler. An afternoon with early Italian and French composers was enjoyed.

Miss Dick Hostess.

Miss Jane Dick of No. 1207 West Forty-first street entertained with an afternoon party recently complimentary to Miss Grace Todd of Glendale, announcement of whose engagement to Jesse Holman was made at that time. The hostess was assisted by her sister and daughter, Mrs. W. T. Dick and Miss Lillian Dick.

Miss Baker to Leave.

Miss Lois Baker, daughter of Mr. and Mrs. Milo M. Baker of Westlake avenue, who has been enjoying the Christmas vacations, returned to her studies at Stanford, last week.

Interesting House Guest.

Miss Anna Meeker of North Raymond avenue, Pasadena, has as her guest Miss Julia Raymond of Brooklyn, N. Y.

Mrs. Barr Home.

Mrs. Wesley M. Barr of No. 5356 Abbott place who, with her little daughter, has been spending the holidays in Galesburg, Pa., has returned to her home in Highland Park.

Roberts-Allen Wedding.

Miss Barbara Allen, daughter of Mr. and Mrs. Charles Randolph Allen, was married Monday evening at 6 o'clock to Harry Allen Roberts, at Christ's Episcopal Church, Rev. Baker P. Lee performing the ceremony. Allen Crary represented Mr. Roberts as his best man. The bride had no attendant and was given away by her father. The bride, who is a beautiful girl, was married in her traveling gown, a violet tailor-made suit with hat and gloves to match. She attended school at Smith College in the East, and is a graduate of Marlborough in this city. She was formerly from Aurora, having lived in this city about two years, and has recently returned from a trip abroad. After the ceremony the wedding party had dinner at the Alexandria. A great mound of American Beauty roses graced the center of the table, and corsage bouquets of the same flowers were used as favors. The young couple left on the Lark for San Francisco, Portland, Seattle, Chicago and New York City, and after April 1 will be at home to their friends at the Chicago Beach Hotel.

San Diego Gossip.

Perhaps the most brilliant social function scheduled for the winter season was the fancy dress ball given at the U. S. Grant Hotel, Friday evening, by the Benedicts, an organization of young married men of social and club life. It was the most exclusive society event of the season, 300 invitations being issued. Many San Diego society women imported costumes especially for this occasion. Besides dancing in the main ball room of the hotel, numerous small supper parties were provided for in the reception and extra dining-rooms adjoining the ball room.

The patronesses included: Mrs. Frank P. Allen, Mrs. Griffing Bancroft, Mrs. F. J. Belcher, Mrs. Rex B. Clark, Mrs. Warren Crouse, Mrs. Wilmot Griffin, Mrs. George Frost, Mrs. E. C. Hickman, Mrs. Jerauld Ingle, Mrs. Clifford Payson, Mrs. H. H. Jones, Mrs. L. C. Masten, Mrs. Homer Oatman, Mrs. Joseph Sefton, Jr., Mrs. Claus Spreckels, Mrs. H. W. Sumption,

N. B. Blackstone Co. 318-320-322 So. Broadway N. B. Blackstone Co.

Remarkable Sale of Dress Goods and Silks

SILK VALUES $1.00 to $1.50 at 65c — 1500 Yards

WOOLENS $1.25 to $3.00 at 95c — 2600 Yards

Tomorrow we start the biggest, the most sensational sale of Dress Materials we have ever announced. Not only the most interesting in point of style, variety and assortments, but bigger in values offered—in savings to be effected. We are reducing our stocks to prepare for Spring lines. Prices have been cut without thought of profit or even cost. Of course you will be on hand to share in this economy event.

The Woolens at 95c yd.

2600 yards of high-class woolen goods, nearly 200 pieces, ranging from five to fifteen yards each, being broken lines of the season's best woolens for suits, dresses, coats and waists. Every class from the thin, sheer embroidered voiles to the heavy mannish suitings. Plaids, checks, stripes and an endless collection of novelty mixtures. About every wanted color and color combination you can think of. In the lot are a few pieces of $1.50 goods and fewer still at $1.25. The great majority were originally priced $2.00 and up, with many actual $3.00 values. Widths from 44 to 54 inches. Choice of the entire lot Monday, 95c yd.

Fancy Silks 65c yd.

1500 yards of fancy taffetas, messalines and other fashion-favored weaves in styles and color schemes expressly adapted to street or afternoon gowns, waists, petticoats, tailored suits and every other purpose for which fancy silks may be used. These are not remnants, remember, simply broken lines. In the lot are more $1.25 values than anything else, with some $1.00 and some $1.50 goods. Choice 65c yd. But we warn you to come early to get best picking.

—Main Floor—

Final Clearance of High Class Suits

$60, $75, $87.50 and $100 Suits at ... $35

If unheard-of values count for anything, this week will see the departure of all our high-grade exclusive winter suits. Nothing will be reserved, and, let us remind you, that the entire lot is of the best; the latest winter models and the most fashionable materials.

Among them are two or three fifty-dollar suits; a dozen or more $60.00 ones and as many that were $75.00 and $87.50, besides several beautiful specimens reduced from $100.00. In most cases but one of a kind, so punctuality is essential.

Choice of the whole lot, $35.00.

Stock Adjustment Sale of Blankets, Rugs and Curtains

This week we mean to clean up the house furnishing department. To get the stock in readiness for the soon-to-be-here spring lines. The savings we name are real, and there are many more just as attractive that cannot get mention.

200 Pairs Blankets, choice of white, gray or fancy styles.

$6.50 Values $5.00
$9.00 Values $7.50
$8.00 Values $6.50
$12.50 Values $10

Baby blankets in Nursery designs at 50c, 75c, 95c and $1.25 each.

Two Days' Sale of Highest Grade Rag Rugs—Shaiki

$30.00 Rugs, 9x12, at $22.50.
$15.00 Rugs, 6x9, $12.50.
$25.00 Rugs, 7-6x10-6, at $18.50.
$9.00 Rugs, 4x7, $6.50.

Silk Curtains at Half Price

Beautiful Silk and Grenadine Curtains in designs and colors to harmonize with the most elaborate surroundings.

$2.00 CURTAINS FOR 95c.
$5.00 CURTAINS FOR $2.50.
ALL PORTIERES FROM 1-2 TO 1-3 LESS.

This home furnishing sale is for two days only. No approvals; no exchanges.

—Fourth Floor—

Silk Hosiery $1.25 But These Are "Onyx"

Nothing particularly unusual about that, you'll say. But when you see the stockings in question you will agree with us that they are quite unusual—unusually good for the money. One-fifty is the price they should bring. They have deep silk garter tops and lisle lined soles. $1.25 a pair.

—Main Floor—



You May Have a Better Figure Than Your Corset Brings Out

Thousands of women have made that discovery since they adopted the Modart. It's the one corset that brings out every improvable feature of the figure. Improved Principle of Front Lacing is the secret.

MODART CORSETS "THE IMPROVED FRONT LACER"

Your figure has individuality; so should your corset. One fitting of the Modart will demonstrate to you just how perfectly it adapts itself to the graceful lines of nature.

Drop in tomorrow and see the new models for 1912. No obligations to buy.

—Third Floor—

First Display of Spring Millinery

Forerunners of the coming Millinery styles are now making their appearance, and they are interesting, to say the least.

Tailored effects, Straws and Flower trimmed creations that breathe the air of Springtime—of Easter. Shapes for the conservative dresser or the extremist. And prices are so modest that the most economical may wear a Blackstone model.

—Second Floor—

All Dresses and Wraps 1-2 to 1-4 Off

This week it will be possible to secure the most exclusive creations in street and evening dresses and wraps at a bona fide saving of from 25 to 50 per cent. We are closing out our entire line—and no woman within shopping distance need be told of the class of women's apparel shown at Blackstone's. It's an economy event that's not presented every day—not every year.

The assortments embrace every fashion-favored style, color and fabric. All at half or quarter less.

—Second Floor—

And Still the Embroideries Come

Summer Embroideries, handsomer than those we announced last week, are here for tomorrow's visitors.

The new Crepe Flouncings beautifully embroidered in large floral designs, with bands to match; these are especially suited to lingerie gowns and waists.

Then there is the new Batiste Flouncings, with dainty band and inset effect, bands to match.

A large assortment of Baby Irish Flouncings, with matched bands and galloons; Baby Sets in dainty designs of fine swiss or nainsook with allovers to match.

IMPORTANT SPECIALS FOR MONDAY

27-inch Flouncings in Irish lace effects, on fine swiss, floral or scroll designs; special, yd. $1.00

45-inch Allovers, in beautiful eyelet, shadow and embroidered floral designs on fine swiss. Special, yd. $1.50

—Main Floor—

Children's New Spring Wash Dresses

Saturday arrivals, on sale Monday at

$2.95 and $3.95

Who would go to all the trouble and expense of a dressmaker when so much newness, style and quality in clothes for the younger set may be had for so small an outlay! Here are the new spring styles of gingham and chambray. Plain colors, plaids, stripes and checks of every wanted shade, all splendidly made with trimming ideas entirely new. Sizes for girls from 6 to 14 years. An even hundred to pick from.

—Third Floor—

Greatest Dress Gingham Display of the Season

Look-ahead women are choosing their summer ginghams now while assortments are complete, and they show good judgment in so doing.

27-inch Ginghams at ... 12½c
32-inch Ginghams at 15c
32-inch real Scotch Zephyr Ginghams in Highland colors and plaids 25c

—Main Floor—

A "Keep-Busy Sale That Saves Every Woman Money

Right now is the "in-between" season. The winter rush is over. Spring business has scarcely commenced. But our tailors, brought over by us from England, must be kept busy, for our competitors are only too eager to snatch them away from us.

Unusual Reductions on LADIES' SUITS Tailored to Your Order.

$75.00 MODELS in every new and choice material. Superbly made and lined. Perfect fit a certainty. Now $42.50

$65.00 MODELS in a wonderful variety of shades, patterns and materials. Elegant in every particular $35

WE GUARANTEE PERFECT FIT ABSOLUTE SATISFACTION

This Offer Is Limited

The English Ladies' Tailor (Ferguson Building)

303 SO. HILL ST.



BERNARD The Ladies' Tailor

Has Good News

For Every Lady In Los Angeles

For the next three days we are offering our strictly man-tailored suits, regular $45 to $60 values, for only $35.00

Perfect fit and workmanship guaranteed.

Every piece of material in our house, regardless of cost, will absolutely be sold at this price, except broadcloths, and we have just received a large shipment of beautiful spring patterns, which will be included. We mean exactly what we say, one price, $35, on any suit ordered during this sale; blues, browns, blacks, grays, novelties and all.

J. BERNARD

430 S. Broadway 3rd Floor Bumiller Bldg.

Blackstone Co.

and Silks
at 95c
announced. Not only
in savings to be effected.
thought of profit or even

ks 65c yd.
lines and other fashion-favored
expressly adapted to street or aft-
lored suits and every other pur-
sed. These are not remnants, re-
he lot are more $1.25 values than
ome $1.50 goods. Choice 65c yd.
et best picking.

and Wraps
1-4 Off
e to secure the most exclusive
g dresses and wraps at a bona-
er cent. We are closing out our
ithin shopping distance need be
apparel shown at Blackstone's
not presented every day—or

e every fashion-favored style,
or quarter less. —Second Floor—

mbroideries Come
mer than those we announced
row's visitors.
gs beautifully embroidered in
s to match; these are especially
waists.
iste Flouncings, with cluny lace
match.
Baby Irish Flouncings, with
Baby Sets in dainty designs on
overs to match.
ALS FOR MONDAY
e effects, on fine $1.00
special, yd. .....
eyelet, shadow and embossed
$1.50
.....
Floor—

's New
sh Dresses
day at
d $3.95
e and expense of a dressmaker
nd quality in clothes for the
mall an outlay! Here are the
am and chambray. Plain
s of every wanted shade, all
ideas entirely new. Sizes for
en hundred to pick from.

ss Gingham
he Season
their summer ginghams now
and they show good judg-
32-inch
Ginghams at 15c
ams in Highland 25c
.....
—

The Ladies' Tailor

News
Los Angeles
ng our
to $60 $35.00
.....
nteed.
se, regardless of cost, will
broadcloths, and we have
ful spring patterns, which
we say, one price, $35, on
es, browns, blacks, grays

ARD
3rd Floor
Bumiller Bldg.

SOCIETY.

Arthur T. Balentine, Mrs. E. M. ..., Mrs. F. L. Botsford, Mrs. O. ..., Mrs. E. F. Eckhardt, Mrs. ... Gerstmann, Mrs J. S. Hawley, ... J. Clyde Hiser, Mrs. Fred W. ..., Mrs. J. Perry Lewis, Mrs. ... L. Miller, Mrs. George S. Park- ..., Mrs. Mark Roberts, Mrs. Frank C. ..., Mrs. Frank Turnbull, Mrs. ... Vernor.

... Herbert Munn, one of the best ... women golfers of the United ..., who spends her winters here, ... a large bridge party at Hotel del ..., Wednesday afternoon. Her ... included social women of Cor- ... and San Diego.

... C. O. Richards, Third and Fir ..., was hostess at an informal ... luncheon, Wednesday after- ... Her guests were Mrs. George ..., Mrs. Homer Oatman, Mrs. ... Head, Mrs. Rufus Choate, ... Barry Miller, Miss Hortense ...

... social season at Stratford Inn, ... Mar, is in full blast. Prominent ... there are George P. Foote, ... a member of the executive ... of Cornell University, and Mrs. ... Mr. and Mrs. J. P. Williams of ... Mrs. J. C. Woodford and ... Henry S. Card of Cleveland; Mrs. ... Firth, Miss Beatrice Firth and ... Orrew Geer of South Orange, ... Mr. and Mrs. W. B. Fry of Pasa- ... Mrs. Margaret and Katherine ...ham of Chicago.

... W. Kellar and family and C. A. ...ield and family of Los Angeles ... arrived at their big country es- ... at Del Mar to pass the winter. ...Caulfield has about completed at ... Bay one of the finest homes in ... California.

... Dora A. Jones of No. 4080 ... street is entertaining Mrs. Alice ...Waterman, social and club woman ... Angeles.

... Mrs. Pixley.

... and Mrs. Frank Pixley of Ho- ...landria are at home to friends ... Maryland in Pasadena. Mrs. ..., who is herself a charming en- ..., has been busy since her ar- ... in this city filling engagements, ... although she will reside in Pasa- ... she will not forget her many ... here.

... Wedding.

... pretty wedding took place last ... at the home of A. Bernstein, ... Lake street, when Miss Dora ... became the bride of Charles ... The ceremony was per- ... by the Rev. Dr. Myers. Mr. ... Mrs. Merring left for the North ... evening, where they will spend ... honeymoon in San Francisco and ... other cities, visiting friends and ... They will return in about ... weeks, when they will be at home ... their friends at the Wade apart- ...

... Party.

... F. Byrer, at his home on North ... street, entertained with a din- ... Thursday, in compliment to S. ... Covers were laid for six ... friends.

... York.

... E. Gridley of Long Beach, Cal., ... New York for a short visit and ... at the Hotel Astor, Times ...

... David Kline and Mrs. Martin ... and daughter, Hortense ..., have returned from Denver, ... and are located at the Enga- ...partments.

... Club.

... Jessie Matheson of No. 2067 ... boulevard entertained mem- ... of the Dodeka Club with a card ... Wednesday last. Miss Frances ... assisted in receiving. Five ... was the game played and the ... were won by Miss Cassa Bell ... Miss Hazel Hankins. A violet ... was served and covers were ... for Miss Ione Weaver, Miss Mabel ..., Miss Ethel Stimson, Miss ... Robertson, Miss Grace Helen ..., Miss Alpha MacKnight, Miss ... Hankins, Miss Winnie Buckman, ... Brandes and Miss Bell.

... Chamberlain.

... Lois Chamberlain, daughter ... and Mrs. Lee Chamberlain of ... North Vermont avenue, has ... February 21 for the date of ... to Stuart Salisbury, son ... and Mrs. S. S. Salisbury. The ... will be solemnized at home.

... Party.

... of the Zeta Tau Alpha so- ... of the University of Southern ... entertained recently with ... dish supper, having as ... members of the Theta Psi ... The affair was given at the ... home at No. 2521 South Hope ...

... Wedding.

... interesting home wedding took ... Wednesday afternoon, when ... Natalie Cook, daughter of ... and Mrs. Frank Bushnell Cook ... 1121 Leighton avenue, be- ... the bride of Thomas Nichols. ... home was beautified with ... enchantress carnations. At ... reception of a northern trip Mr. ... Mrs. Nichols will be at home at ... Gramercy apartments, where ... will remain until the completion ... new home on Western ave- ...

... Toronto, Can.

... Russell Parr, a prominent ... physician of Toronto, Canada, ... New York, with his sister, Miss ..., is domiciled at the Park apart- ...

... Mountain.

... W. T. McFie of No. 1222 West ... Seventh street, will entertain ... a reception, February 1, in hon- ... of her daughter-in-law, Mrs. Le- ... McFie, who was formerly ... Pitts Milbank, daughter of Mr ... and Isaac Milbank of Wilshire ...

... Honored.

... George M. Lewis of the Bal- ... is entertained in honor of her ..., Mrs. M. Burger of Tacoma. ... for Mrs. Charles Price of ... Her guests included Mrs. ... Barker Van Zandt, ... Carlin, Mrs. Haley, Mrs ... Mrs. James Pauly, Mrs. ... Mrs. William Camp- ... R. Cochems, Mrs. M. L. Lo- ... and Mrs. J. Waltan.

... Guests.

... W. Johnston and family of ... York are spending the winter in ... and at present are stop- ... at Hotel Maryland, Pasadena. ... of the illness of Mr. John- ... mother, Mrs. Melville M. Johns- ..., No. 2237 Hobart boulevard.

... Anniversary.

... and Mrs. Isaac Siegel of No. ... Bonnie Brae, celebrated their ... wedding anniversary Tuesday ... a pleasant reception. ... were issued for this delight- ... and the bride of twenty-five years looked charming in her wedding gown of white watered

To Entertain.

Robert Bruce Mantell, the Shakespearian actor, will be the honored guest at a reception to be given at the Egan school by Mrs. George Dobinson.

—o—

Home Again.

Mrs. Charles Grossman and little daughter and Mrs. Grossman's sister, Miss Naomi Ruth Schultz, have returned to Hotel Angelus after a pleasant outing in San Francisco.

—o—

... silk trimmed with pearls. Miss Lucille Siegel, a daughter, who has been passing three months in San Francisco, returned for the occasion. White carnations and ferns were banked about the rooms and the center of the bride's table was enhanced with a rare silver plant.

—o—

Has Returned.

Mrs. Samuel Selover of No. 2005 Orange street has returned from Sacramento, where she has been for the past two weeks.

—o—

In San Francisco.

Mr. and Mrs. Godfrey Holterhoff left last week for a visit to San Francisco.

—o—

European Tour Ends.

Mrs. Thomas J. Fleming, who, in company with her two daughters, the Misses Marguerite and Louise, returned to the city last week and is the guest of her sister, Mrs. John T. Jones of Portland street. The girls have been attending school in the East.

—o—

To Entertain.

Complimentary to Miss Maud Scott, who is betrothed to Dr. James Willard Bazell of Holbrook, Ariz., members of the Delta Delta sorority will entertain with a party, February 1, at the home of Miss Georgia Rattan of No. 604 Westmoreland avenue.

—o—

Home From East.

Wilfred McKinley, son of Judge and Mrs. J. W. McKinley of West Adams street, returned from an eastern trip last week. This week he will return to his studies at the University of California.

—o—

To Give Entertainment.

Members of the Altar Society of St. Vincent's Church will give an entertainment Friday evening in the Father Meyer Memorial Hall.

OUT-OF-TOWN-SOCIETY.

Pasadena.

QUITE the largest and most important social function of last week was the reception given Friday afternoon by Mrs. Helena Childs and daughter, Miss Elizabeth Childs, at their new home on Arlington drive. As this was the first large entertainment given in the new home especial importance attached to it. Two hundred and fifty invitations were extended to the society matrons and maids of Pasadena, most of whom were present. The house was attractively decorated with green and flowers and assisting Mrs. Childs and her daughter in receiving was Mrs. Childs's sister, Mrs. W. J. Ruddick of San Francisco. Assisting about the rooms were Mmes. Henry Vilas, E. A. Ford, F. B. Wetherby, F. G. Cruickshank, Walter S. Wright, Walter Raymond, Edward J. Pyle, Joseph B. Durand, John P. Wilson, I. B. Winslow, Holloway I. Stuart, J. Dawson Thomson, W. H. Roberts, J. Foster Rhodes, Emil Kayser, Frank Connell of Erie, Pa., and Miss Evelyn Lutz. Among the debutantes assisting were Misses Emily McBride, Dorothy Vandevort, Theodora Robbins, Genevieve Stehman, Sara Slavin, Janet Cristy, Bessie Mattison and Ada Black. Mrs. Clara Henley Bussing added to the afternoon's pleasure by giving several vocal solos.

Miss Mary Manning was the hostess at a charming luncheon party Thursday, given in the colonial dining-room at Hotel Green. The table was exquisitely decorated with spring blossoms, crocuses, hyacinths and violets carrying out a spring motif. Yellow roses were also used, adding to the pretty effect. Covers were laid for Mmes. Elias Allen Ford, David B. Van Slyck, E. C. Mason, John T. Greenwood, David B. Plummer, J. B. Stubbs, E. M. Neustadt, Henry H. Sherk, R. G. Davis, H. M. Robinson, Artemas Lamb, Frank O. Wood, Walter Raymond, Charles Reed, J. Dawson Thomson, Duane Armstrong, Frank Gilcrist, W. E. Grattan, G. G. Green, M. K. Tomlinson, Joseph H. Johnson, Fred Elmer Wilcox, C. H. Hill, W. J. Barton, Albert Sherman Hoyt, McDonald, Bennedict, Gregory and Miss Charlotte E. Thomas.

Mrs. Clinton Churchill Clarke entertained Monday afternoon at the Altadena Country Club in honor of her mother, Mrs. W. J. Ruddick of San Francisco, with a bridge party, which was enjoyed by thirty-two Altadena and Pasadena society women. The clubhouse was decorated with potted palms and other greenery and after the game, for which prizes were awarded, refreshments were served at the card tables. The prize winners were Mmes. Helen Belford, F. W. Kellogg, F. B. Wetherby, Misses Margaret Mears and Elsa West. Those present were Mmes. Walter S. Wright, T. B. Wright, C. M. M. Crichton, Frank Martin, George Gerald Guyer, Andrew McNally, Harold Breakey, Charles S. Mears, Hampton L. Story Alexander Duer, F. W. Kellogg, Charles S. Gilbert, F. C. Melton, T. P. Phillips, David Blankenhorn, Helen Belford, Henry Vilas, E. A. Ford, A. T. Winter, D. H. Girouard, Arthur Noble, J. J. Mansar, Burnett, Helena Childs, P. B. Wetherby, Misses West, Mears, Rutherford, Cameron, Sullivan, Gilbert and Childs.

Miss Grace Greenwood entertained last evening at Hotel Green with a dinner, which was followed by a dance in the ballroom. Covers were laid for the members of the bridal party at the recent Thomson-Vedder wedding, including Mr. and Mrs George Vedder, recently returned from their wedding journey: Mr. and Mrs. Roydon Vosburg, Misses Katherine Wadsworth, Irene Vedder, Margaret Percey, Messrs. Harold Knight, Gamble Reigard, Howard Rath, Irving Benton, and Joe Goss.

Miss Gladys Gardner of East Colorado street entertained Wednesday with a luncheon given at the Valley Hunt Club, complimentary to Miss Marjorie Bolt, whose engagement with De Witt Lacey, was recently announced. Covers were laid for Misses Gardner, Bolt, Cora Auten, Elizabeth Stehman, Lillian Kennedy, Edith Rowland, Maud Daggett, Mmes. Benjamin O. Williams, Robert Gardner Neustadt, Lawrence Stimson, and John Visscher Eliot. The table was charmingly ornamented with pansies, and Parma violets, and after the luncheon, bridge was enjoyed in the drawing-room.

Mrs. Henry Vilas entertained Wednesday at the Rose Tree tea house with an informal luncheon complimentary to Mrs. W. J. Ruddick of

J.W. Robinson Co.

See Our Other Adv. in the Editorial Section — **Broadway and Third** — *Use Our Mail Order Dept.—Prompt Service*

$1 to $2 colored nets in 40 to 44 inch widths now 75c a yard.
(Main Aisle, Front)

Linen Clearance

Just such price concessions as these on many other items in the Linen Dept. during this January Clearance.

25-inch all-linen damask napkins — sturdy, serviceable goods from one of the best Irish mills—$4 a dozen—a dollar under their actual value. A variety of patterns.

Napkins of pure linen, half bleached—firm, long-wearing goods of the $2.50 quality, now $2 a dozen.

45-inch table tops of pure linen — the heavy quality, regularly sold at $1.50, now $1.25 each.

Linen huck towels of good weight; the 20c quality—now 15c each.

$1.25 Honeycomb Quilts in the three-quarter or twin-bed size, at $1.10 each.

74x98-inch fringed satin quilts of fine quality—$3.25 values—at $2.75 each.

Odd table cloths and odd dozens of napkins—various sizes and various grades—at a fifth less than they would be if we had them in patterns to match.

27x54-inch hemstitched huck and birdseye towels—a small sample line from the famous Webb's mills in Ireland—$1.75 values, now $1.35 each.

20x40-inch hemmed and bleached Turkish bath towels of good weight, reduced from 20c to 16 2-3c each.
(Near Third Street Corner Entrance)

Small lot of embroidered chiffon waist patterns—$6.50 and $7.50 values—now $5 each. (Main Aisle, Front.)

$25 to $50 Suits
$16.75

Over a hundred stylishly cut and carefully tailored suits whose duplicates have been bringing $25 to $50 go on sale tomorrow at sixteen seventy-five. Included are:—

White, black and navy blue serges.
Novelty mixtures.
Mannish Worsteds.
Cheviots and diagonals in every fashionable shade. And broadcloths in brown, light blue and light gray.
Some strictly tailored.
Some with fancy trimmings, and braided.
(Second Floor, front)

Phoenix mufflers—the genuine—on sale Monday only at 35c ea.
(Main Aisle, front)

Bedding Clearance

Substantial Savings on absolute necessities.

$5.50 blankets at $4.50—Eleven-quarter blankets of soft, fluffy white wool with wide silk binding.

$6.50 blankets at $5—Eleven-quarter blankets of fine white wool, with just enough cotton to prevent shrinking when washed.

$7.50 blankets $6.50—Extra heavy white wool blankets, eleven-quarter size.

$5 comforters $4—6x7 ft. lamb's wool comforters, covered with fine quality silkoline and filled with one carded sheet of wool.

$7.50 comforters at $6.50—6x7 ft. comforters filled with one sheet of cross-carded wool and covered with dainty figured silkoline, in pink, blue, lavender or yellow, and with 9-inch border to match.

$10 comforters $6—6x7 ft. comforters filled with fine quality down and covered with dainty sateen.
(Third Floor, rear)

Toilet Goods Clearance

Standard articles priced surprisingly low:

Dr. E. L. Graves' 20c tooth powder on Monday and Tuesday only at ten cents a can.

Piver's 90c Face Powders at 75c. Choice of three odors: "Safranor," "Floramye" and "Le Trefle." (Facing Main Entrance.)

Jewelry Clearance

Long strings of real coral beads at $2.50, $3, $4 and $4.50; well worth double.

Sterling silver mesh bags on 5½ and 6-inch frames—$20 to $27.50 values—now $15.

Sterling silver La Vallieres, worth up to $10, now $3.50.

$2 to $3.50 velvet neck bands for ONE dollar.

Sheffield plated silver at reductions averaging a third.
(Left of Main Entrance.)

Art Goods Clearance

Miscellaneous offerings from the Art Department—short lots priced irresistibly low.

25c VALUES 15c OR 2 FOR 25c—Italian pottery vases, imported German and Italian ash trays, stamp and powder boxes, decorated with medallions and gold tracings.

VALUES TO 50c FOR 25c—Hand-decorated china vases and comports, brass ash trays, glass violet vases, Scotch motto mugs and sugar bowls.

VALUES TO $1.50 FOR 50c—Hand-decorated candlesticks, Italian flower dishes in oblong and square shapes, Scotch motto tea pots and candlesticks.

VALUES TO $1.50 FOR 75c—Large German vases in a variety of designs, china powder boxes, etc.

$3.50 PILLOW COVERS $2—Of green, brown or red denim, hand-embroidered in conventional designs and filled with floss pillow.

$4 CENTER PIECES $3—27-inch linen center pieces, hand-embroidered in conventional and floral designs, finished with fringe.

AT $70 INSTEAD OF $90—Gray glazed terra-cotta jardinieres with raised figures depicting the Dance of Bacchus, supported on a pedestal of three griffons—copy of the original found outside the Baths of Caracalla. (Third Floor, Front.)

Rug Clearance

Decisive Reductions on three of the most staple lines of room-size rugs.

8¼x10½ ft. Wilton rugs of the $82.50 grade at $27.50; medallion and allover designs in rich dark colorings.

9x12 ft. Wilton rugs of the $45 quality, in Oriental, medallion and allover designs, at $32.50.

8¼x10½ ft. Wilton rugs of extra fine quality—medallion and allover designs in soft, rich colorings — $29.75; regularly $85 and $37.50.
(Third Floor, Rear.)

Baby Carriages and Go-carts

New department—so, of course, we've none but the very latest models.



Folding go-carts with steel frame and handle, foot-brake and 10-inch steel wheels with rubber tires—large extension hood and body covered with leather cloth—$6 to $8.50.

English style Perambulators, "Pullman Sleeper" and "Pullman Chaise" carriages. Prices $18.50 to $37.50.
(Fourth Floor, rear)

Aviation in the Toy Department

Miniature models of the real airships now in Los Angeles.
Some made to fly in a circle when suspended from ceiling.
Others fly around a miniature Eiffel Tower.
Some driven by electricity. Others by clockwork.
Prices range from twenty-five cents to twenty-five dollars.
Some made of finest silk, on steel framework, and will fly outdoors—beautiful creations from France. Prices $2.00 to $18.50.
(Fourth Floor, rear)

Ladies' Man-Tailored Suits
$40.00
No Deposit Required
The Best Linings, Finish, Workmanship
Positively Guaranteed

Having every confidence in the expert ability of our tailors it is our desire to increase the confidence of our patronage. Only your individual inspection will really allow you to appreciate the astonishing values we offer. We are sure to please. If you are not perfectly satisfied
YOU ARE UNDER NO OBLIGATION WHATEVER.

ROSENBLUM BROS.
Ladies' Tailors
Fifth Floor
720 South Broadway

SILK— STRIPES

85c YARD
24 in. Wide

24-in. all silk pencil stripes. Neat, serviceable and exceedingly stylish. They come in navy, brown, gray and tan, with stripes, in white, green and red. We have them in both Messaline and Serge weaves. See them in our North Window.

Shower-Proof FOULARDS 85c a Yard

THE SILK STORE
539 South Broadway (1 Door from 6th St.)

LADIES' MODEL-FITTING
Patterns
Cut to Measure
ROSENBLEET,
307 S. Broadway, 2nd Floor

CANCER
IN WOMAN'S BREAST
Always begins a small lump and will always poison deep in the armpit, then KILLS QUICKLY
I Will Give $1000 If I Fail to Cure
and Local Cancer Cannot Live

No Knife or Pain—
No Pay Until Cured
I absolutely CURE in TEN DAYS
WRITTEN GUARANTEE
New wonderful Discovery
9000 Cured. Any Tumor, LUMP or SORE on the LIP, FACE or BODY long is CANCER.
It never pains, IT POISONS TO DEATH. 128-page book sent free. Testimonials of Thousands cured after others failed. WRITE TO SOME.
Address DR. & MRS. DR. CHANLEY
"Strictly reliable-Best Cancer Specialists living"
747 South Main Street, Los Angeles, Cal.
KINDLY MAIL this to SOMEONE with CANCER

Park-Berger Co.
Ladies' Tailor
826 SO. BROADWAY.
Reception Room 503.
We Tailor and Fit Garments to Perfection

SOCIETY.

San Francisco. Covers were laid for eight.

Mrs. S. Markham Hamilton of Palmetto drive entertained a few friends informally at luncheon Thursday, at her new home.

Mrs. J. H. Henry of West California street gave a small bridge luncheon Thursday in honor of Mrs. Laura K. Thomas of Los Angeles.

Mrs. Frank Ogilvy Wood and Miss Ransome of North Grand avenue each entertained with two tables of bridge at the Valley Hunt Club Monday, at the regular weekly afternoon at home day, and there were seven other tables of bridge and five hundred arranged. Mrs. Joseph B. Durand presided over the tea cups, and, there being more than fifty present, tea was served in the dining-room.

Mrs. C. A. Dietrich of Harkness avenue announces the engagement of her daughter, Elizabeth Dietrich, and Dr. Harry Wilbert de Ponth of Patterson, N. J., the wedding to occur next autumn.

Mr. and Mrs. Lon F. Chapin, formerly of West California street, but now living at Rialto, announce the engagement of their daughter, Miss Alice May Chapin, and Clarence Sherman Fry of Riverside.

Mrs. D. W. Perry, formerly Miss Maud Mates, was the recipient Monday of a shower of useful articles arranged by Mrs. Wesley Boyd, at her home, on North Catalina avenue. There were forty guests present, each bringing some article for kitchen or household use, and refreshments were served after the fun of opening the parcels.

Mr. and Mrs. H. W. Mahan of South Marengo avenue announce the engagement of their daughter, Miss Margaret Mahan, and Phillip Senour of Oakland avenue. Mrs. Mahan and daughter, whose home is in Chicago, spend their winters here, and after the marriage, the date for which is not yet set, the young couple will reside here.

Mrs. George Arthur Vedder, who has recently returned from her wedding trip to Honolulu, and is at her home on Palmetto drive, will have the first and second Fridays in February as her formal at home days.

Monday evening Mrs. A. E. McCord of South Lake avenue entertained with a dinner party where covers were laid for Mr. and Mrs. J. K. Kelley of New York, Mrs. George A. Jones of Pittsburgh, Mr. and Mrs. William Grasely of Pasadena and Miss McCready.

Miss Arena Beal of Parke street arranged a pleasant surprise Monday evening celebrating her twenty-second anniversary of the marriage of her parents. Those present at the party planned were Mr. and Mrs. Kinsly, Mr. and Mrs. Talbot, Mr. and Mrs. Cunningham, Mr. and Mrs. Bowers, Mr. and Mrs Chapman, Mr. and Mrs. Creller, Mr. and Mrs. E. O. Nay, Mr. and Mrs. D. W. March and Mr. and Mrs. F. G. Donoyer.

The date for the annual Charity Ball has been set for Thursday evening, February 15, and will be held as usual at Hotel Marviand. Mrs. H. Page Warden is chairman of the Committee of Arrangements.

Mrs. Charles H. Ward of South Marengo avenue entertained a number of friends who form the Pittsburgh Club Wednesday afternoon with five hundred. The prizes were won by Mmes. F. B. Cole and H. J. Batchelder. Others present were Mmes. J. S. Nichols, Herman Reamer, Antoinette Skelton, F. C. Coombs, H. G. McCracken, E. R. Miller, George Collis, William Wicker, Paul Roth, G. M. Forester, O. L. Blachley, Misses Hawker, Behmler, Norton, Evans, Kitty McCracken and Miller.

Miss Esther Nichols entertained Friday evening at her home on North Los Robles avenue with an informal dance given in honor of her house guests, Miss Clara Norton of Chicago and Misses Lydia and Minnie Preusser of Waterbury, Ct. There were forty present.

Rev. and Mrs. George M. Morrison entertained at their home on North Raymond avenue Wednesday with a dinner complimentary to Miss Hortense E. Lawrence of Montreal, Canada. Covers were laid also for Mr. and Mrs. A. T. Lawrence, Mr. and Mrs. A. J. Lawrence and A. J. Messenger, who is soon to wed the guest of honor.

Annandale Country Club was the scene last evening of a large dinner dance and among those who entertained friends at dinner were Mr. and Mrs. Charles A. Goodyear, Mr. and Mrs. J. B. Coulston, Mr. and Mrs. R. D. Davis, Mr. and Mrs. Charles N. Post, J. C. Brainerd, Mr. and Mrs. H. M. Murray, Thomas Norton, Mr. and Mrs. Oscar Lindman, Mrs. Gertrude Carrier, Mrs. Mayndard Force Thayer, Frank M. Baker and many others.

W. P. Phillips and J. B. Lewis, Cambridge University men, gave a bachelor tea at their bungalow on Maylin street Sunday afternoon, which was enjoyed by Mr. and Mrs. Ernest H. May, Crawford May, Mrs. Andrew Jamieson, Miss Margaret Jamieson, Mrs. B. M. Wotkyns, Judge and Mrs. Spikes, Misses Martin, Ross, Struve, Greenelee and Cheney, Dr. J. M. Radebaugh, Huntington Barker, J. H. Stevens and several others.

Miss Marjorie Bolt, whose engagement was recently announced, will be the guest of honor at several small functions next week, the largest being a bridge party given by Mrs. Benjamin O. Williams of West California street, Thursday afternoon.

Miss Elizabeth Stehman, eldest daughter of Dr. and Mrs. Henry B. Stehman, who has been in the East for many months, arrived home Tuesday, accompanied by her uncle, John Miller of Redding, who is visiting at the Stehman home on South Grand avenue.

—o—

South Pasadena.

TO fulfill a judgment brought against Mr. and Mrs. John D. Reavis by the members of the Fun Club at their last meeting, when they were tried for being absent, and found guilty, and ordered to entertain the club within thirty days, they gave a "Home Builders" party Friday evening, at their home, No. 1102 Fair Oaks avenue. The affair was "apropos," as their home is being remodelled. Invitations written on builders paper and enclosed in a paper sack, requested the gentlemen to come in overalls with nails in their pockets and a hammer, with a red bandana around their necks, their wives to have on gingham dresses, white aprons, a sunbonnet on their heads, with a clean three-pound lard pail in their hand, for which they were given a check, as they entered. Later when they redeemed their pail, they found it filled with a workman's luncheon, for two, with coffee served in tin cups. The floors were covered with sawdust, and buck saws placed around. Contests were planned in which all present drove nails, sawed lumber and drew designs for a home, for which prizes were awarded. Signs on the wall: "No Smoking," "No Expectorating," "Workmen's Lunch Room, Coffee 5 Cents," "No One Allowed in Here" etc. Members present were Mr. and Mrs. William Axtman, Mr. and Mrs. George Adams, Mr. and Mrs. J. P. Whitmore, Mr. and Mrs. Norman Marsh, Mr. and Mrs. W. D. Newerf, Mr. and Mrs. A. Newerf, Mr. and Mrs. B. F. Huntington, Mr. and Mrs. George Bush, Mr. and Mrs. Robert Gortner and Dr. and Mrs. L. O. Wilcoxin. The evening's entertainment concluded with a Virginia Reel, with an old Down South plantation negro playing on the violin.

Mrs. E. L. B. Godfrey and Mrs. Marcus Godfrey have issued invitations for a reception to be given Tuesday afternoon, January 30, from 3 until 5, at No. 1139 Mound avenue.

Complimentary to their brother and sister, Mr. and Mrs. F. A. Beardslee of Chicago, who are their house guests for the winter, Mr. and Mrs. O. A. Blatner, entertained with a five hundred party last evening at their home, No. 817 Brent avenue. The perfume of violets filled the rooms where the card tables were arranged and the elaborate refreshments served, as these flowers, combined with aspargus, fern, were used in a most artistic decoration. Those invited to meet the honored guests were Mr. and Mrs. E. B. Thomas, Mr. and Mrs. Sam Dalton, Mrs. L. Kall, Dr. A. Skinner, Dr. L. Moore of Chicago, Mr. and Mrs. E. N. Grant, Mr. and Mrs. M. M. Ritchie, Mr. and Mrs. W. M. Collins, Mr. and Mrs. William Bradshaw, Mr. and Mrs. Chester Brasier, Mr. and Mrs. Dwight Bryant, Mr. and Mrs. Samuel McDonald, Mrs. Clara McDonald, Mr. and Mrs. Richard Ward, Mr. and Mrs. Harry Tower, Miss Greer and Miss Lillian Grant of this city; Mr. and Mrs. Allen Grant, Mr. and Mrs. Robert Thompson, Mr. and Mrs. Burt Beverly, Mr. and Mrs. J. W. Monroe of Los Angeles, and Mr. and Mrs. Roy Munger, Mr. and Mrs. Harry Waterman, Mr. and Mrs. B. E. Harland and Mr. and Mrs. C. W. Hill, of Pasadena.

Mrs. P. Holmes Updike and little daughter, No. 1941 Huntington drive, have returned from a two months' eastern trip, accompanied by her husband's father and sister, who will be their guests for the winter. For the present they are domiciled at the Hotel Virginia, Long Beach.

Mrs. O. B. Manchester, the president, and Mrs. John Doyle, the past president of the P.E.O., entertained Friday evening at the home of the former, No. 3003 Milan avenue, complimentary to the B.I.L.'s, their husbands. A huge bowl of narcissus and ferns graced the center of the dining-room table, and the artistic decoration in the living room carried out the same color scheme of yellow and white, while in the den dainty pink roses were utilized. The gentlemen when initiated into the B.I.L.'s acquitted themselves to the satisfaction of the ladies, and were presented at the close of the ceremony an engraved leather badge especially prepared for the occasion. These were to be worn to distinguish them as a reception committee for the charity ball that the chapter is planning to give the evening of February 13. After the elaborate refreshments were served, they all gathered around the piano, Miss Kohl as accompanist, and sang old-fashioned songs. John Stick, an attorney, rendered himself famous in the annals of the B.I.L. history by repeating the following classic:

"Mary had a little lamb,
It sat upon a shelf,
And every time it wagged its tail,
It spanked its little self."

Those invited were the P.E.O. and their husbands. Mr. and Mrs. George Adams, Mr. and Mrs. W. A. Bradshaw, Miss Evans and Miss Frances Evans, Mr. and Mrs. George Fleer, Mr. and Mrs. C. F. Palmer of Gardena, Mr. and Mrs. Frank Stephens, Mr. and Mrs. H. G. Tallerday, Mr. and Mrs. Clinton Woodruff, Mr. and Mrs. P. Holmes Updike, Mr. and Mrs. Arthur Levitt, Mr. and Mrs. Charles Carver, Mr. and Mrs. T. W. Bishop, Mr. and Mrs. C. H. Bingham, Mr. and Mrs. M. G. Ritchie, Mr. and Mrs. John Stick, Dr. and Mrs. William Bebb, Miss Ethel Stong, Miss Viola Kohl, John W. Doyle, Otis Byers Manchester and Mr. and Mrs. Sexton of Alhambra.

Mrs. Walter Raymond has issued invitations for an "at home" to be given Wednesday afternoon, January 24, at the Raymond Hotel, between the hours of 3 and 6.

Dr. and Mrs. E. B. Godfrey of Mound avenue, charmingly entertained with a dinner of ten covers at their home last Sunday. Included were Dr. and Mrs. W. W. Beckett of Los Angeles, Dr. F. C. Mattison and Miss Mattison of Pasadena, Dr. and Mrs. C. W. Pierce of Glendale, and Dr. and Mrs. Charles Lewis Allen of this city.

Mrs. John Chilcote entertained the members of the Knockers' Club, at her home on Fremont avenue, Wednesday afternoon with a thimble party. A profusion of marguerites arranged in baskets and vases adorned the large living and dining-rooms. The afternoon was spent with dainty fancy work, and at the close of same, refreshments were served. Members present were Mrs. Roy Stephens, Mrs. George Binder, Mrs. Alice Keith, and Miss Lelia Hart.

Mrs. Charles Rhone of Monterey street entertained informally Thursday evening with a bridge party. Included were Mr. and Mrs. Harrison Gifford, Mr. and Mrs. C. J. Balfour, Mr. and Mrs. Preston Plumb, Mr. and Mrs. Arthur Levitt, and Mr. and Mrs. John Cave.

Mrs. W. R. Albre, who has been the guest of Mrs. A. T. Gilbert, No. 411 El Centro street, has returned to her home in Redondo.

The first meeting since November of the Tuesday Afternoon Thimble Club occurred at the home of Mrs. T. I. Gifford, No. 1119 Fair Oaks avenue. Dainty pink rose buds were used to enliven the artistic living-room, and a large Japanese basket filled with marguerites, ornamented the center of the table in the dining-room. Miss Florence Gifford assisted her mother. Present were Mrs. Rebecca Cairns, Mrs. Henry A. Perkins, Mrs. A. Hoffman, Mrs. Noble Harter, Mrs. E. N. Grant, Mrs. Samuel Custer, Mrs. John Moore, Mrs. L. Parmelee, Mrs. S. Fernandez, and Mrs. E. L. B. Godfrey.

Mrs. John Moore, who has been the house guest of her son and daughter, Mr. and Mrs. Raymond Moore in El Centro since December, has returned to her home, No. 1704 Ramona avenue.

Mrs. Fletcher V. Taylor, No. 2043 Milan avenue had as luncheon guests Tuesday, Mr. and Mrs. John B. Cook and daughter, Miss Ella Cook, of Columbus, O., who are spending the winter with their son, John S. Cook of Los Angeles.

—o—

Redlands.

THE palatial home of Mr. and Mrs. Oliver H. Hicks on The Heights was on Wednesday afternoon the scene of a very handsomely appointed auction bridge party given by Mrs. Hicks in compliment to Miss Marian Clark of New York, who is spending the season with Mrs. A. Hornby. Following the bridge, for which several handsome prizes were awarded, the ladies pivoting, a number of others came in for tea and a social half hour. The rooms were handsomely decorated in roses, violets and hyacinths.

Miss Margaret Nordhoff entertained with a luncheon on Wednesday afternoon in compliment to Miss

Wardrobe Trunks Galore

At a range of prices from $27.50 to $100

Convenience, durability, usefulness and style are combined in these 1912 models. The showing we make of them in our new department will be a revelation. In fact you'll find every kind of Trunk, Bag or Suit Case here. (Fourth Floor)

Hamburger's
LARGEST DEPARTMENT STORE WEST OF CHICAGO
Broadway, Eighth and Hill Streets

Dollar Souvenir Specials

Souvenir Spoons; sterling silver; choice.....
Souvenir Leather Hand Bags; special.....
Souvenir Pennants; new designs at.....
Mission or Bungalow Leather Skins for table.....
Leather Mats; assorted decorations.....
(Main Floor)

$1

Wash Weaves That Women Are Buying Now to Make Up for Spring and Summer



Not only are there economy reasons in the prices of these exquisite fabrics, but there's the satisfaction of getting them made up into dainty waists and dresses all ready to slip on when the first warm days come! Assortments are complete and never were qualities more beautiful or patterns and colorings more fascinating. Visit our "Aisle of Cottons" Monday! It will prove a delightful attraction.

FIGURED SWISS 15c
White and colored, with dots, stripes, scrolls, plaids and figures. Dainty as can be.

DRESS SATEENS 25c
32-in., in navy, brown and black grounds, with dots and stripes, in wide variety.

Butterick Fashions for Spring, the Delineator, and the up-to-date Butterick patterns now on sale here.

MERCERIZED POPLIN 25c
Solid colors, in all the popular shades. A good, serviceable quality that will wear well and launder perfectly. An "extra" value in this favored material.

ZEPHYR GINGHAMS 10c
300 pieces of an extra fine grade. 31 inches wide and in all wanted colors—solids and a variety of checks, stripes and plaids.

EGYPTIAN TISSUE 19c
A sheer, soft finished, imported wash material for dresses, waists, etc. A large assortment of white and colored grounds, with stripe, check and plaid effects.

WASH FOULARDS 15c
All-cotton material that has the appearance of the all-silk goods, but wears and washes better. All colors, with dots, scrolls, etc.

At 29c yd

Tussah Silk—a beautiful silk mixed fabric in a full line of street and evening shades. Fancy figures, dots, scrolls and jacquard effects.

Fancy Bordered Voiles—40-in., in all the new 1912 styles—dotted, figured and striped in a wide variety of colors.

Fancy Embroidered Swisses and Batistes—1912 patterns. White and colored grounds with a variety of dots, stripes and figures.

(Main Floor)

Satin Stripe, Self-Colored Marquisettes—in all colors, for street or evening 40c
1912 Silk-Mixed Foulards—newest styles and colors; exceptionally good value, yd. 25c
(Main Floor)

First Showing of New Spring Dress Goods---Prices Moderate

Type cannot convey an adequate idea of their attractiveness!—they'll win a unanimous verdict of approval from women who keep in touch with the fashions—and they'll solve the problem of the Spring suit promptly and to your satisfaction. See these the first thing Monday—they're wonderful.

52-inch Scotch Mixed Suitings; in the richest of color combinations in tans, browns, navies, grays, greens, black and white, etc. Should be marked $1.50 yard..... $1.00

54-inch All-Wool Whipcord Suitings; nothing newer or more popular! In tans, browns, grays, Copenhagen, navy, black, etc. Every yard worth $2.00, here for..... $1.50

56-inch Novelty Suitings; reversible suitings, crash effects, two-toned stripes, nobby Scotch mixtures, etc.; in best colors. Will be much in vogue this Spring..... $2.00

(Main Floor)

Graduation Dresses at $15



Nowhere in the city can you find a more beautiful assortment of these dainty dresses—and it isn't a bit too early to begin planning for this interesting event. The models, made for us exclusively, are of sheerest lawn, soft mull, French lingerie and chiffons exquisitely trimmed, some with wide satin sash and bow.

Others from $10 to $45.
(Second Floor)

Second Shipment of Rugs and Carpets from the Alex. Smith & Son's Auction

Every rug and yard of carpet *fresh* from the looms—perefct and *guaranteed*. Beautiful colorings and fabrics—noted for durability. No phone orders—positively none to dealers and we reserve the right to limit quantity to any one customer. This is THE floor covering event of the season.

Phillipsburg Brussels Rugs that sells regularly for $20—very handsome $13.45

9x12 Axminster Rugs at $14.75

The soft, deep pile is more than luxurious—the patterns, which are new, are better than ever before. That we have marked these at $14.75 will be a surprise to all—they're worth so very much more. Don't fail to have these shown you Monday.

'Alexander Smith & Sons'
Axminster & Wilton Velvet Carpets.... $1.00
Sewed, Lined and Laid at this Price.

—This is full ⅛ less than the actual value—so rich are they—so deep of pile—and in so many good patterns. Carpets too that will outwear anything of similar kind that you have ever tried. Truly luxurious floor coverings!



Alexander Smith & Sons' Famous
Brussels Carpet 65c yd
Sewed, Lined and Laid

Good Oriental patterns in splendid color combinations—a carpet that will wear exceptionally well. That we can sell it for this price is remarkable, indeed. Don't overlook this item when on your shopping tour.
(Third Floor)

Start Your Spring Sewing Right---Use an "Angelus" Machine

—get the best results in every way—perfect sewing with the least effort. An "Angelus" will do this for you. The "Angelus is a Hamburger machine—made for us exclusively—the best, strictly high-grade sewing machine sold at popular prices. We can save you from $10 to $30—according to the model you select. No extras; no red tape; NO collectors.



On our convenient CLUB PLAN you can secure one of these splendid ball-bearing machines for $2 down and $1 a week until you have finished paying the full amount.

The "Angelus Colonial" $27.50
Exclusive dealers would ask you $50 for such a grade machine. Ball-bearing throughout and has automatic lift and drophead. Beautiful cabinet work.

We are exclusive Southern California selling agents for the "Domestic"—known the world over.
(Main Floor)

UNDERPRICED BASEMENT

Here are bargains that claim your prompt attention! Just read!

These specials spell interesting economies on dependable goods.

Women's Long Coats $6.95
All Are Extraordinary Values!—Many Were $11.95. A Sale That Will Eclipse All Others!

Styles are especially clever and materials are those most in demand. There are plain grays, checks, mannish mixtures, the smart polo coats and even tailored models of fine chiffon broadcloth—just think of that!—for $6.95!

On "Bargain Square"
WHITE MADRAS 4½c
It's an excellent quality too—you'll like it. As usual, no 'phone orders filled.

Trimmed Hats—a general clearance of dozens of pretty hats in satin and velvet that can be worn for a good while; choice 98c
Men's Wool Shirts—gray, navy, tan and brown; splendid for the mountains and outdoor everyday wear..... 73c
Men's Khaki Coats; good models, with side pockets and military collar. Sizes up to and including 36. Hunters will like these 75c
36-in.x6-ft. Window Shades—these are complete with fixtures—at 25c
Drapery Goods—many pretty reproductions; expensive imported Scotch lines, yd. 12½c

The Underpriced Basement is offering unusual values, too, in wash goods, bedding, draperies, etc. It'll pay to investigate.

Women's Shoes and Oxfords---A Big Clean-up of Lines That Were $3.50, $4.00 and $5.00---Now



$1.50

True that on some of them we've put $2.45 and $1.95 prices before — but even these were considered *exceptional* for the values are far beyond. Now for a big day at $1.50!

Because the many lots have dwindled down to a few sizes or kinds of one model. These we have grouped in one big lot—making perhaps 1500 pairs all told. It will be the bargain event of the day for shoes.

To those wearing small sizes and narrow widths we call particular attention to the fact that they can secure many notable makes in high-grade shoes, pumps and Oxfords—but almost every size is to be found in the lot.

It certainly is a time to lay in a supply of Summer footwear—it will mean the reduction of your shoe bill later. But the styles are good for now, as well as for later in the season. Be among the first here Monday.

venir Specials

er; choice..... special..... ns at..... Skins for table.... ttens..... $1

Summer

isite fabrics, but there's the dresses all ready to slip on d never were qualities more our "Aisle of Cottons"

At 29c yd

Tussah Silk—a beautiful silk mixed fabric in a full line of street and evening shades. Fancy figures, dots, scrolls and jacquard effects.

Fancy Bordered Voiles—40-in., in all the new 1912 styles—dotted, figured and striped in a wide variety of colors.

Fancy Embroidered Swisses and Batistes—1912 patterns. White and colored grounds with a variety of dots, stripes and figures.
(Main Floor)



Sewing Right lus" Machine

perfect sewing with the least you. The "Angelus is a Hamrely—the best, strictly high-ar prices. We can save you del you select. No extras; no

ient CLUB PLAN you e at these splendid ball-bear- for $2 down and $1 a week e finished paying the full

Colonial" $27.50
would ask you grade machine. ughout and has automatic lift Beautiful cabinet work.
exclusive Southern Call- ling agents for the "De- known the world over.
(Main Floor)

pecials spell interesting es on dependable goods.

y hats in satin ce 98c
ndid for the 73c
d military collar. 75c
these are com- 25c
y reproduc- tch lines, yd. 12½c
nt is offering unusual bedding, draperies, etc.

p 00---Now

150

lay in a supply of Sum- ll mean the reduction of But the styles are good for later in the season. here Monday.

Tickets for the Aviation Meet

—on sale in our Men's Store, Box Seats—$1 and $1.50—including gate ticket and reserved seat. These are in center of grand stand—best view. (Main Floor)

In "Bargain Booth"

15c and 19c FANCY PLATES AT **10c**

All sizes and in a wide variety of pretty decorations. Time to get a supply of the odd plates you are constantly needing about the home.
(Main Floor)

Hamburger's
LARGEST DEPARTMENT STORE WEST OF CHICAGO
Broadway, Eighth and Hill Streets.

A Candy Extra!
BOSTON CHOCOLATE NUT FUDGE, lb. **22c**
A great favorite—it's delicious, indeed!

At Fountain Beautiful
While resting from shopping try a dainty bite which we are serving at **15c**

"PRINCESS" DRESS FORMS **$18.00**
Simplicity of adjustment, its adaptability to any shape or size and the durability of its construction make it a leader among all Dress Forms. It's the latest Hall Borchert dress form. (Main Floor)

435 Tailored and Trimmed Suits at $15

—Suits We've Been Complimented on by Women Who Bought Them for Even $25.00 to $45.00—for That's What They Were!

Here's Suit News Extraordinary!—

suit news that will cause a woman to start for The Big White Store as soon as she finishes her breakfast Monday—news that will bring a woman from "out of town"—news that will even bring a woman from another State—the offering is so enticing. It's the season's big opportunity—the chance to get

$25 to $45 Suits for . . . $15

$5, $7 and HIGHER CORSETS **$2.50**
If your size is in this splendid lot which we will close out Monday you will get the best value for your money yet. Ever-so-many models—but from several different lines. Investigate!



SEE OUR EIGHTH AND BROADWAY WINDOWS FOR THE SUITS IN THIS SALE.

Suits High-Grade in Every Detail!—

Seasonable materials — popular colors and very best styles. Mostly one of a kind—but that's a desirable feature—it means you get more exclusive garments. Not a woman who comes but will find something to please her. Some strictly tailored models — some charmingly trimmed. And don't forget, they are

$25 to $45 Suits for . . . $15

27-INCH SWISS EMBROIDERY **50c**
—but it would be difficult to distinguish it from $1.00 kinds. Deep flounce with the pretty lacy effect that is so exquisite. 2000 yards in all—just dozens of pretty patterns!

Second Week of Our January Silk Sale Starts Tomorrow

And Past Success Spurs Us on to Reach the Very Culminating Point in Value Giving!

The response to last week's offerings was enormous—nothing short of phenomenal! And for this week we've set about gathering together values that will make the second week forge ahead of the first! Quality, style, low prices!—that's the triple keynote to the success of this event! Here, for instance, are silks at savings of almost half the regular.

95c

For $1.50 Quality, Black Satin Duchess, full 36 inches wide and of rich texture, heavy and lustrous. No silk is more popular. A wonderful bargain in a weave for which the demand never lessens.
For $1.50 Quality, 36-Inch Black Satin Messaline. Always in strong demand.
For $1.50 Quality, 36-Inch Black Moire Velour, extremely rich and stylish.
For $1.50 Quality, 36-Inch Black Peau de Soie, beautiful, soft finish grade.
For $1.50 Quality, 36-inch Hair Line Stripe Messalines, black or navy ground.
For $1.50 Quality, 36-Inch Cloth of Gold Pongee. Heavy and all pure silk in a rich ecru shade. A weave that will have especial vogue this Spring.
(Main Floor)

A Direct Importation of Fine Panama Hats at $4.95 and $7.50

That Enables Us to Offer Them Much Below the Average. They Are Stunning Too!

Just think of getting a Panama of fine quality at this season for so little! There'll be a rush for them, for the Panama reigns supreme in Spring millinery! These are all new and in notably smart styles, and, by the way, our artists have made a special study of the most original and effective ways of trimming the Panama—a point to be remembered by those who prefer to have theirs jauntily trimmed.

We Have These Same Hats Ready Trimmed with Silk Drapes and Feather and Flower Novelties or Will Trim Them to Your Order. Our Prices Are the Lowest You'll Find.



(Second Floor)

Fur Prices Cut to the Quick

An opportunity of singular importance—a chance to buy high-grade, evenly matched furs—furs of finest quality at much less than cost—is the result! It's the closing out of the entire Hamburger stock of separate scarfs, collars and muffs, also sets of Ermine, all varieties of natural and dyed Fox, Mink, Lynx, Raccoon, Muskrat, Squirrel and Coney.

Ermine Shawl and Muff—of highest grade Alaska fur. The shawl is 70 inches long and the muff is in Empire shape. Trimmed with white and black heads and tails; satin lined *$150*

$150 Genuine White Fox Collars—very beautiful. Now to be closed out at ..... *$25 TO $75*

Natural Red Fox Scarf and Muff—the splendid embodiment of the furrier's art *$112.50*

And so on down the line to nice, soft finish black French or brown Isabella Coney sets or separate neckpieces and muffs that sold for double the price and more, now marked..... *$3.50*
(Second Floor)

Sayed Mehrem—

The Egyptian Card Writer makes a specialty of Wedding Invitations and Cards. He will engrave cards from your own plate at 50c per 100. Written or printed cards and embossing all at best prices.
(Main Floor)

French Underwear------Prices Halved!

Gowns, Skirts, Corset Covers, Chemise, Drawers and Combinations—All Included!

Every woman appreciates the beauty and elegance—the exceptional durability of this hand-made underwear. The embroidery work on each garment is beautiful and the patterns are among the daintiest we have ever seen—some of them simple—some very elaborate. At these prices one can afford to buy whole outfits and not feel that it is an extravagance, for such opportunities come but seldom—*and French underwear never goes out of vogue.*





$ 2.00 Garments . . $1.00
$ 4.00 Garments . . $2.00
$ 6.00 Garments . . $3.00
$ 8.00 Garments . . $4.00
$10.00 Garments . . $5.00
and on up to $20.00 Garments $10.00
(Second Floor)

Sample Hand Bags for Little

Some wonderfully attractive prices on novelty fabric and high-grade leather bags that will delight every woman who sees them. Velvets and gorgeous Mandarin bags are among the fabric lines, while those of leather are just the kinds that will be used right along with your Spring suits. Prices as follows:

Bags worth to $4 for $2.00
$4.50 to $6.50 Bags $3.50
$7.50 to $10.00 Bags $4.95
$12.00 to $15.00 Bags $6.95
$16.50 to $20.00 Bags $9.95
$22.50 to $30.00 Bags $15.00
(Main Floor)

A $25 Brass Bed Only $11.90

Head, 55 inches; foot, 34 inches in height. Continuous posts, heavy vertical fillings. Massive and handsome; rich satin finish. 3rd Floor.

Monday Opens Our New Art Section--- 2d Floor

We've outgrown our old quarters and in our roomy new location will be better than ever able to serve you best in all that pertains to art work and art novelties. Every saleswoman is an expert needleworker. The new class room is 30x30 feet and will accommodate 100 people. Expert teachers are in attendance to give free instructions in any branch of art needlework.

Lessons in Irish Crochet Monday, Wednesday and Saturday mornings; Lessons in Yarn Knitting and Crocheting on Wednesday and Saturday afternoons.

Lessons in Art Needlework—Royal Society, Arts and Crafts and Roycroft—given every day. We also do stamping of all kinds to your order.

WALTHAM OR ELGIN WATCHES **$9.00**
Ladies' and Gents' Sizes
Guaranteed, of course—and in a 20-year, gold-filled case with satin finish or engraved designs. The new thin models for men at this price will be the talk of the town—don't fail to see them!
(Main Floor)

Carlsbad China Cottage Sets Special $5.95 & $6.95



—really less than for common white porcelain! These have pretty pink floral spray with gold lined edge and handles.

At $5.95
—the set consists of;—
6 Dinner, Dessert and Soup Plates; 6 Fruit Plates; 6 Cups and Saucers; 6 Individual Butters. One each—Sugar, Creamer, 12-in. Platter, Covered Dish and Baker.

At $6.95
—the set consists of;—
6 Dinner, Dessert, Fruit and Coupe Soup Plates; 6 Cups and Saucers; 6 Individual Butters. One each—Sauce Boat, 14-in. Platter, Pickle, Covered Vegetable and Butter.

When Your Eyes Are Troubled

consult Dr. Noa. You don't have to experiment when you have your lenses ground in our factory shop under his supervision. We have the equipment, knowledge, experience and the disposition to serve you best!
(Optical Dept., Main Floor)



Adjustable Reading Lamps at $2.50

One can't very well get along without them in the sewing-room and library. Adjustable to any angle—complete with shade and cord—moderately priced at $2.50.
(Basement)

Many Economies In This Sale of

Women's Underwear At $1.00

It Includes All Short Lines of $1.25 & $1.50 Garments.

—as well as some notably strong values from our regular $1.00 lines. There are wool vests and pants; vests of silk lisle and silk and wool; union suits are fleece lined, or of medium weight Egyptian cotton. Every garment in the assortment is well made and form fitting. It will certainly pay you to look through this collection.
(Main Floor)

And Now---$15.00, $18.00, $20.00 Suits and Overcoats At $12.00

Men and young men alike will make haste to take advantage of this rousing special! It's the "good-bye" price we make on the last of our $15 to $20 Fall Stock—and it means you can get just the garments you want for now—and several months to come—at—well—$3 to $8 savings. Suits and overcoats of all-wool worsteds, tweeds and rough cheviots. Best shades of brown and gray, navy pencil stripes, etc. Garments in every way up to the Hamburger high standard.

Austrian Velour Hats $3.45

$5.00 is what they've been selling for here—and about town they've been $2.00 to $4.00 more than that even. You're the gainer by Monday's special quotation. Black, brown, tan, silver and bronze—sizes 6¾ to 7¾.
(Men's Store—Main Floor)



Full line of the leading brands of cigars and tobacco—Men's Store—entrance to Barber Shop.

Aviation Week at the Great Barker Bros' Home Furnishing Emporium

ESTABLISHED 1880



The Largest Furniture House in America—Complete Stocks in all the Different Home-Furnishing Lines, in all Grades.

Headquarters for America's Best Pianos—Largest Western Dealers in all lines of Office Furniture, Filing Cabinets, Sectional Bookcases.

Three Immense Adjoining and Connecting Buildings—724, 726, 728, 730, 732, 734, 736, 738 SOUTH BROADWAY—A Quarter Million Square Feet of Display and Sales Space.

—A Great Store—A Great Stock—Ready to Meet Every Possible Home-Furnishing Want!

Largest Assortments In All Departments, Lowest Prices On All Grades of Goods, Most Helpful Service, Best Satisfaction From Every Standpoint!

VISITORS SPECIALLY INVITED TO INSPECT OUR STORE THIS WEEK

—Having made special arrangements to care for a very large volume of business this week, we shall welcome a visit of inspection either from those who come to Los Angeles this week from surrounding cities to attend the Aviation events, or of those who may be Los Angeles' residents. In either case this great store will afford much that is of interest to all who aspire to attractively furnished homes in which comfort, convenience and luxury are sought. No obligation to buy—come, just as a visitor.



—Barker Bros.' own make of luxurious and superior upholstered furniture.

—Upon our fourth floor, and throughout our stock, will be found many handsome pieces of furniture—some upholstered in leather, some in fabrics—which have been produced in our own upholstery shop. Those in search of furniture of this character will find in these pieces of our own make the very finest products of this kind, fully guaranteed in every particular for superior workmanship and material. And we save you the Eastern makers' profit.



---The best of everything in all lines of Floor Coverings at the lowest prices at which reliable goods are sold anywhere.

—Our department devoted to floor coverings—carpets, rugs, linoleums, mattings, etc.—is especially inviting at this time. Thousands of the handsomest rugs produced by the leading makers of America and Europe will be found here, displayed in the most convenient and accessible manner upon the latest improved racks, so that inspection may be most easily and most satisfactorily made. In carpets, hundreds of patterns are shown. In linoleums, only those grades of absolute reliability are carried. Nowhere else can you choose floor-coverings so advantageously, or economically, as at BARKER BROS.'



—America's most famous Pianos, sold by the Barker Bros.' Piano Department at Popular Prices.

—The BARKER BROS.' one-price system in Piano selling, together with the high quality of the lines represented, and the liberal terms offered in all cases, have placed us in the lead in the Western piano field. Our line includes all styles in upright, player pianos and grands.



—A great special Piano Selling Event, beginning Tomorrow. See extraordinary announcement elsewhere in today's paper! The most sweeping special offer ever made on the Coast!

--Barker Bros.' Bedding Dept. Headquarters for Best Values



A stock complete throughout!

—Final After-Inventory Clearance Prices on all Comforts and Blankets.

Regular $1.00 Silkoline Comforts, 72x78, special each 95c

Regular $1.75 Silkoline Comforts, 72x78, special, each $1.15

Regular $2 Silkoline Comforts, 72x78, special each $1.35

Regular $2.50 Silkoline Comforts, 72x78, special each $1.65

Regular $2.75 Silkoline Comforts, 72x78, special each $1.90

Regular $4.00 Silkoline Comforts, 72x78, special each $2.50

Regular $6.00 wool filled Comforts, 72x78, special each $4.35

Regular $9.00 down filled Satteen Comforts, 72x84, special, each... $6.65

Our entire stock of silk covered, down and wool filled Comforts, specially priced at ..... 1/4 Off

Regular 75c gray cotton Sheet Blankets, 64x72, special, pair 45c

Regular $1.25 gray cotton Sheet Blankets, 66x72, special, pair 80c

Regular $2.25 plaid cotton Sheet Blankets, 72x90, special, pair $1.25

Regular $3.00 white Cotton Blankets, 70x80, special, pair $1.50

Regular $4.25 white Wool Blankets, 66x80, special, pair $3.00

Regular $6.00 white Wool Blankets, 66x80, special, pair $4.25

We offer the balance of our Blanket line at special savings of 1/4

Regular $2.50 colored Bed Spreads, in blue, pink and red; special, while they last, at..... $1.35

Regular 65c and 75c Bath Mats, in blue, pink, tan and white; special, each 50c

—The finest stock of Oriental Rugs in the West!

—In buying Oriental rugs at Barker Bros.' you have full assurance of absolute reliability as to weave, quality and artistic merit. We guarantee every Oriental rug we sell. Our prices are at least 25 per cent below those generally prevailing.

—Special this week!

—Fifty Kazaks, Daghestans, Baluchistans, Bokharas, Yourouks; val. to $37.50; choice.. $24





—The most complete stock of Lace Curtains, Draperies, Upholsteries, etc., in the city.

—Our showing of Lace Curtains, Portieres, Drapery Fabrics, Wall Coverings, Cretonnes, etc., etc., is far beyond comparison the largest and finest to be seen in any Los Angeles establishment. Being constantly in receipt of the very latest and most beautiful creations in these lines, we are naturally in a position to enable you to choose with greatest satisfaction the particular materials you may need to harmonize with any furnishings or color schemes, or any idea you may have in mind.

—Extra Special Portiere Values!

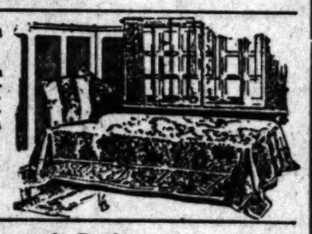
—Regular $5.00, $6.00 and $6.50 Portieres; extra well made and full size; good line of colors, trimmed with pearl edging. Special, each..... $3.85

—Regular $7, $8 and $9 Portieres. Special each $5.85

—Special Sale of Couch Covers.

—A large assortment of couch covers in Oriental and two tone effects; plain centers; tapestry borders; full width and length. Regular $3.50, $4.00 and $4.50 values. Special, each

$2.85





—"Quality" Linen Headquarters!



—Beginning Monday, and for the balance of the week, our entire stock of pattern cloths, with napkins to match, will be offered for sale at prices sure to attract the attention of economical buyers. The table linens are the best productions of Scotch and Irish mills in a wide range of wanted patterns. Specially priced for the week at ..... 1/4 Off

—In bed linens—sheets, pillow cases, etc.—we offer a large and complete line, including not only the staple kinds, but also an excellent line of embroidered styles. On linens—of any sort—we are in a position, with our immense wholesale outlet, to offer retail values not approachable or possible elsewhere. If you would economize buy your linens at Barker Bros.'

—Barker Bros.' Staff of Expert Decorative Specialists

Are Ready to Aid in All Furnishing Problems!

—Let us help you in deciding upon your color schemes, wall paper selection and in choosing draperies, wall coverings, floor coverings and furniture, so that all will be in perfect harmony. This service is freely placed at your disposal.



—Barker Bros. are Headquarters for Rockers ---Hundreds of Styles to Choose From! —SPECIAL THIS WEEK!

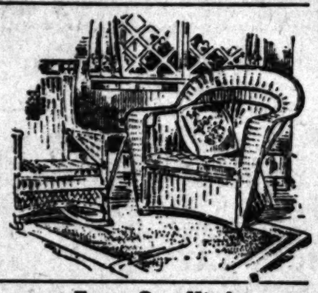




—A number of Golden Oak and Mahogany finish styles at 15 to 33 per cent reduction!

—A number of Fumed Oak Mission Rockers this week at 10 to..... 20% Off

---Our Own Line of Beautiful "Quality" Reed Furniture



—Quality Reed—our own exclusive product—is the finest reed furniture sold in Los Angeles; for use in bed rooms, sun parlors and living rooms it is ideal. May be had in natural color or stained to harmonize with any color scheme.

—Guaranteed Window Shades, made in Barker Bros.' Own Shade Factory.



—We use only the very best shade cloth, genuine Hartshorn rollers, best fixtures, and employ none but experienced help in making and putting up. We also measure for generous lengths and full width. We guarantee results. Let us estimate on any work you may have in this line.

—From Our Chinaware Department—Special!

—100-piece Haviland & Co.'s Limoges Dinner Set; plain shapes with floral design; gold stippled handles. Regular value $25.00. Special at..... $22.50

—100-piece Johnson Bros.' English semi-porcelain Dinner Sets; Orloff shape; with gold band and small dainty wreath design; gold traced handles. Regular $23.65 value. Special at..... $19.50

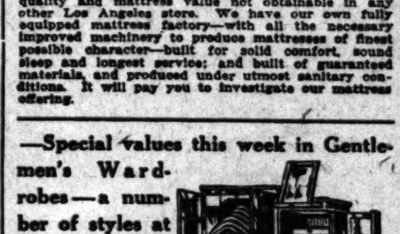
—56-piece Cottage Set, in the above ware, at $11.85

—From Our Kitchenware Department—Special!

—Extra well made gray-enamel Dish Pan; well finished with enamel handles; 14-quart size. Special at..... 50c

—10-qt. Dish Pan; same as above, 35c

—Heavy robin-egg blue enamelware; white inside, black trimmed edge; famous Jos. J. Vollrath ware; a complete line, including tea kettles, Berlin kettles, sauce pans, pudding pans, milk and dish pans, rice boilers, etc., etc. Special at..... 20% discount



---Barker Bros.' Own Make of Mattresses---Direct to the User at Closest Prices!

—We are in a position to offer the public mattress quality and mattress value not obtainable in any other Los Angeles store. We have our own fully equipped mattress factory—with all the necessary improved machinery to produce mattresses of finest possible character—built for solid comfort, sound sleep and longest service; and built of guaranteed materials, and produced under utmost sanitary conditions. It will pay you to investigate our mattress offering.

—Special values this week in Gentlemen's Wardrobes—a number of styles at 15 to 25 Per Cent Off



---From Our Household Department---Special!

Regular $5.00 Vulcan gas heater, with cast top, front and bottom, center cone, heavy gas and air valve mixer. Special at... $3.75

—Four-burner Vulcan Gas Stove, has oven and broiler, plain cast iron frame, nickle trim, complete with simmer and drilled burner; regular $22.50 value. Now special at..... $20

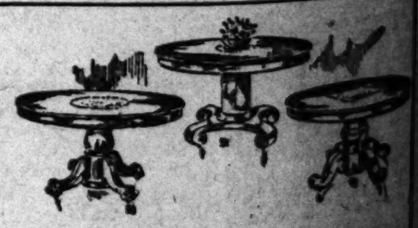
—Five-hole Universal steel range, nickle trimmed warming closet, large oven; this is a regular $30 range; but, owing to it being a little rusty from being on display; otherwise as good as when first received, we have specially priced it at..... $22.50



—Choice of four sizes Universal Heating stoves, worth from $11 to $15; full nickle trim with nickle foot rest and cast iron bottom. Special at each..... $10

---The Finest Dining Table Stock in Western America---Exclusive Agency for the Famous "Imperial" Line!

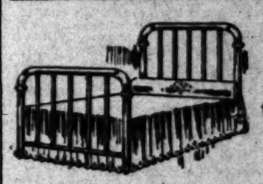
---Special---A Number of Patterns in Fumed Oak Tables, Special This Week at 15 to 25 Per Cent Off!



—Office Furniture Headquarters!



—We devote to this class of goods nearly two entire floors, and show fully ten carloads of samples of desks of all styles, office and directors' tables, rotary and arm chairs, etc., etc. Exclusive agency for Shaw-Walker filing cabinets and Macey sectional bookcases. Get our prices on any equipment you may need in this line. Estimates cheerfully furnished for outfits of any size and quality.

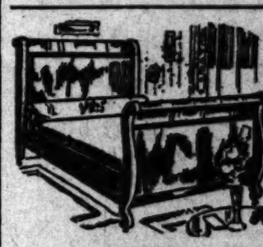


—A number of patterns in "Quality" Guaranteed Brass Beds, this week, at 10 to 25 Per Cent Off!

—Many patterns in Beautiful Golden Oak Dressers and Chiffoniers—special at..... 15 to 25% Off

—A number of styles in Birdseye Maple Dressers—special 10 to 15% Off





—A number of styles in Beautiful Napoleon Circassian Walnut Beds—Special this week

15 to 33⅓ Per Cent Off

—Special This Week!

—A number of styles in Beautiful Fumed and Golden Oak Buffets, on sale for this occasion at 15 to..... 20% Off



Don't Fail to See Our Other Special Announcement in Today's Times, Featuring a Most Extraordinary and Sweeping Special Piano Offering!

...porium



...America's Best Pianos—
...Dealers in all lines of Of-
...ling Cabinets, Sectional

...and Sales Space.

...hing Want!
...Standpoint!



...A great special Piano
...elling Event, beginning
...omorrow. See extraor-
...inary announcement
...ewhere in today's pa-
...er! The most sweeping
...pecial offer ever made on
...e Coast!



...A number of patterns in
...Quality" Guaranteed
...rass Beds, this week, at
...0 25 Per Cent
...Off!



...A number of styles in
...Beautiful Napoleon Cir-
...cassian Walnut Beds—
...Special this week

...15 to 33⅓
...Per Cent Off





...s Times,
...Offering!

SOCIETY.

...Offut of San Francisco, ...s the house guest of Mrs. Henry ... Covers were laid for twelve ...ables made exquisitely dainty in ...ation of lilies of the valley ...Cochet rose buds. Each ...received a corsage bouquet of ...of the valley tied with pink rib-

...Waller McIntosh entertained ...a bridge breakfast on Wednes-...day to meet her house guest, ...Jackson, of Birmingham, ...Miss Kate Allen, who is one ...popular prospective brides of ... The place cards were in ...shape of breakfast caps and the ...were miniature caps filled with ... The table was decorated in ...greenery from which ...many candles. Covers were ...twelve. A game of bridge ...the breakfast, which was ...at 10 o'clock.

...J. N. Field, president of the ...City of Redlands, and Mrs. ...entertained their spacious home on ...Hill Wednesday afternoon ...entertainment of three hun-...guests, mostly delegates here to ...the meeting of the Southern ...Baptist Association. The ...were from four to five and dur-...that time the rooms were ...filled with guests. Dr. and Mrs. ...and Dr. and Mrs. Knight re-...together and other members ...family greeted the guests in ...Pasadena. The decorations were ...artistic and beautiful scale. The ...entrance hall was in poinsettias; the ...dining-room in pink carnations; ...parlors were in white carnations; ...library in violets and the dining-...room in crimson carnations and ...pink Bride roses. Refreshments ...were served by Misses Helen Field ...Arcadia, Ruth Bekin of Los An-...geles, Maud Wood of Glendale, Anita ...Field of Oxnard, and Ruth Smith ...of Pasadena.

...Mrs. Jeffry Prendergast enter-...tained with a small and very in-...formal tea at the Cottage Tea Shop ...Tuesday afternoon to meet Miss ...Allen, who is soon to be mar-...ried. On Monday Miss Grace Gill ...will entertain a charming luncheon of twelve ...guests to meet Miss Allen, this also ...being held at the Tea Shop.

...Miss Enriquez, eldest son of Mr. ...and Mrs. Raphael Enriquez, was ...united in marriage with Miss Dolores ...Case, niece of Mr. and Mrs. J. J. ...Case, Sunday at noon, at the ...Mission, Rev. Minjares of ...Redlands officiating in the ...presence of a large number of friends ...and relatives from Los Angeles, San ...Bernardino, Colton and Highland. ...The bride was attired in white satin ...and her veil was fastened in her ...hair with a coronet of orange blos-...soms. After the ceremony there was ...served a collation at the Herrera ...home. Both families are among the ...most prominent Spanish settlers of this ...section.

...Mrs. J. H. Alder gave a small but ...charming luncheon on Monday ...for her cousin Emily Ronnel of Phila-...delphia, who is spending the season ...with Grace in Pasadena, and mo-...tored up for the day with Mrs. Al-...der, the two ladies being relatives. ...The table was graced with pale pink ...sweet peas in crystal vases. Covers were ...laid for six. After lunch the ladies ...had a ride over Sunset drive and ...Beverly Heights, and Miss Ronnel ...went to Riverside to spend the night ...at the Glenwood Mission Inn.

...The University Club is making ex-...tensive plans for its annual meeting, ...which will be held ...Thursday evening, January 25. The ...business meeting and election will be ...held first, then there will be a sup-...per, and later there will be a pro-...gramme of vaudeville stunts by a ...number of clever actors and act-...resses from Los Angeles.

...Mrs. Fred R. Bisbee entertained ...a coterie of friends very in-...formally Friday evening at her home ...on Adams street. Merry games, ...dancing and music were enjoyed, ...after which delicious refreshments ...were served.

...The beautiful home of Mr. and ...Mrs. W. C. Nickerson on Alvarado ...terrace was Thursday evening the ...scene of a merry gathering of young ...people, when Miss Alice Nickerson ...entertained in honor of Miss Char-...lotte Bosbach of Berkeley, Stan-...ford and Beverly Hill Nickerson. The ...evening was given over to games and ...dancing, nearly all of the young ...people being Stanford or Berkeley ...students. The evening closed with ...a serving of refreshments.

...Miss Ruth and Margaret Sherman ...were hostesses to a complete and ...delightful surprise on Thursday evening, ...a number of their friends invaded ...the home of their parents on West ...Adams street for an evening of ...merriment.

...The Ebell Women's Club was ...pleasantly entertained at the ...new home of the presi-...dent, Mrs. Alison Case, on Thursday ...afternoon. The meeting was de-...voted to the reading of papers, maga-...zine and a general discussion on ..."Home and Her Child," those ...belonging to the programme being ...Mrs. Mines, Mrs. W. W. Rice, ...Mrs. F. Fletcher and Mrs. Case. ...Following the programme, Mrs. Case ...entertained her guests to the dining-...room, where a turkey dinner was ...served at a table made radiant ...with carnations and ferns. ...Assisting Mrs. F. P. Morrison en-...tertained forty of their friends ...at an informal dancing party ...Tuesday evening at their home, ...Orange street and Palm ave-...nue. The rooms were decorated in ...pink and ferns and cut flow-...ers, and musical music was rendered ...throughout there was a supper. ...Mrs. Henry F. Chubb entertained ...at a small luncheon at the Glen-...wood Inn in Riverside on ...Tuesday to meet Miss June Jackson, ...a house guest of Mrs. Wal-...lace.

...MRS. GEORGE BREW-...STER and her sister, Miss ...Hall, spend their winters in ...Pasadena, but their summers ...are spent at Lake Tahoe, Cal., on Sunday cele-...brated the sixty-third anniversary of ...their birth at their home on Sixth ...street. The thermometer in Long ...Valley registered 66 degrees and at ...Truckee 6 degrees below zero. ...Among the sit-down guests were ...Mrs. Alfred Malcom entertained ...at her home Wednesday afternoon ...at 1000 Broadway. Mrs. Dale ...Carnegie of Los Angeles was the guest ...of honor.

...Mrs. Thomas Berry entertained at ...luncheon at the Kensington, Wednes-...day, at her home on Locust ...street.

...Mrs. A. E. Reastrea entertained ...informally Wednesday at her ...home in the Kennebec.

...Mrs. Ellis entertained at din-...ner Tuesday, celebrating the birth-...day anniversary of her mother.

...The Ebell Club at its last ...meeting of the season to a cele-...bration of the ninety-fourth ...birthday anniversary of its eldest ...member, Mrs. Caroline Severance, who ...entertained the club members at her ...home on Daisy avenue.

...Mrs. Llewellyn Bixby entertained at ...bridge luncheon Friday evening at ...her home on East Ocean avenue.

...Mrs. A. M. Goodhue has as her ...house guest Mrs. Esther Martindale ...of Oswego, Mich., and is planning a ...series of affairs in her honor.

...Mrs. George Knight and the Misses ...Patterson entertained a large party ...at dinner Saturday night.

...Mrs. B. F. Tucker of American ave-...nue was hostess Wednesday evening at ...a farewell and shower party compli-...mentary to Miss May Elston, who was ...wed Friday night to Clarence Olsen.

...Mrs. L. P. Krary entertained the ...Congregational Ladies' Aid, Friday ...evening, in the church parlors.

...Mrs. Lura Smith entertained at din-...ner Wednesday evening at her home ...on American avenue, in celebration of ...her eighteenth birthday.

...Mrs. Walter B. Walters entertained ...the members of the T. and T. Club, ...Thursday, at her home on Atlantic ...avenue.

...Mrs. John F. Craig of Atlantic ave-...nue entertained at a Canadian lunch-...eon Saturday afternoon at her home ...on Atlantic avenue.

...Misses Eulalia and Lilah Schiffman ...entertained Saturday at an affair given ...in honor of Miss Lillian Allebach, a ...bride-elect of the early spring.

...The Women's Christian Temperance ...Federation were hostesses Saturday ...night at a reception at the First Pres-...byterian Church, tendered to all the ...religious organizations of the city.

...Miss Ina Bellwood entertained a few ...friends Friday night at her home on ...Redondo avenue.

...At the home of the bride's parents ...Friday night, Miss Helen Elston was ...united in marriage to Clarence R. ...Olsen of Raymond, Cal.

...Mrs. D. M. Cate entertained friends ...at a Kensington at her home on East ...Ocean avenue, complimentary to Mrs. ...C. E. Mitchell, who is leaving soon ...for Canada.

...Mrs. Robert Evart entertained at ...progressive five hundred, Friday even-...ing, at her apartments at the Pan-...ama.

...Mrs. J. G. Fillis of Gardena avenue ...was hostess Friday afternoon for the ...members of the U.E.D. Club.

...Miss Katherine Graham is enter-...taining a house part at her home on ...Cedar avenue.

...At the M. E. Church South, Friday ...evening, Miss Lucille Halley was ...united in marriage to William R. ...Echard of Los Angeles, Bishop Water-...house officiating. Mr. and Mrs. Ech-...ard will reside in Los Angeles.

...Announcement is made of the mar-...riage in the early summer of Miss ...Violet Wall to William Moore. Both ...young people are prominent in club ...life and popular.

...The Daughters of the Confederacy ...were the guests Thursday of Mrs. Wil-...liam Monroe at her home on Elm ave-...nue.

...Mrs. S. C. Peasley entertained ...friends and relatives Thursday at her ...home on East Fifth street.

San Jacinto.

MRS. M. J. COPELAND of Ventura is visiting with Mr. and Mrs. Roy Copeland on North Central ave-...nue.

...Mrs. E. T. Tanner entertained the ...ladies of Woodcraft at her home on ...Wednesday afternoon.

...Mr. and Mrs. Gus Matthews enter-...tained Bishop Johnson and Rev. Wal-...ters at dinner Sunday.

...Mr. and Mrs. Emile Pellitier of Val ...Verde visited San Jacinto friends this ...week.

...Mrs. H. C. Malone and daughter, ...Miss Lulu, entertained the ladies of ...the P.E.O. at their home on San Ja-...cinto avenue this week.

...Miss Ellen Hulse is visiting friends ...at her former home in Lordsburg.

...Charles A. Auld of Auld was a ...visitor to San Jacinto this week in at-...tendance at the meetings of the stock-...holders and directors of the two local ...banks.

...Miss Katherine Thompson of Lords-...burg is the guest of Mrs. F. H. Fowler ...and other San Jacinto friends this ...week.

...Mr. and Mrs. S. M. Howe are enter-...taining their niece and her husband, ...Mr. and Mrs. Ralph Hull, who have ...just arrived from Shady Bend, Kan-...sas.

...Mrs. Louisa Neylon, sister of J. J. ...and B. J. Inwall, arrived from Bishop, ...Cal., this week, for a short visit.

...Mrs. E. F. Kerr left Thursday for a ...short trip to Los Angeles to be pres-...ent at a class play at Occidental Col-...lege, in which her niece, Miss Beryl ...Thacker, will take the leading part.

...Mrs. W. C. Anderson returned the ...first of the week from a few days' ...visit with Los Angeles friends.

Charter Oak.

MRS. OLIN ROSE has for a house guest this week Mrs. Clara Gale Peabody of Ontario.

...Mrs. H. C. Mace was the genial ...hostess on Tuesday afternoon for the ...entertainment of a dozen ladies at a ...thimble party.

...Mrs. H. W. Congdon is entertain-...ing her sister, Mrs. W. H. Russell, ...from Shawnee, Okla., who is en route ...to her new home in Imperial.

...Mr. and Mrs. Charles Clinite were ...guests of Mr. and Mrs. J. W. ...Willoughby of Los Angeles the past ...week.

...Mrs. Walter Hughes entertained the ...Tennis Club Wednesday.

...The Card Club were very pleasant-...ly entertained Tuesday at the home ...of Mr. and Mrs. W. G. Smith.

...Mr. and Mrs. O. T. Denny have with ...them their daughter, Mrs. George ...Powell, who recently returned from ...several months spent in Washington ...and Oregon.

...Ronald Taylor has returned from ...Porterville, where he spent a very suc-...cessful season as foreman of the Cit-...rus Association, to accept his former ...position, that of inspector of the ...Charter Oak Citrus Association.

...Mrs. C. L. McCartney and son, ...Clark, and Mrs. Frances McCartney ...have returned from an extended visit ...at Fresno.

...G. A. Grober and daughter, Alma, ...left Tuesday evening for Milwaukee.

...A very delightful farewell party was ...tendered Miss Alma Grober on Friday ...evening before her daperture for the ...East. Young people from Pomona, ...Glendora and Charter Oak were ...guests.

...Thomas Swick returned to Clare-...mont this week after an extended visit ...with Mrs. William Kent.

Sierra Madre.

THE MODERN PRISCILLAS were delightfully entertained at the home of Miss Edith Blumer on Thursday afternoon.

...The I.I.C. Society was entertained ...at the home of Mrs. J. C. Dickson ...Thursday afternoon.

...The Ladies' Aid Society of the First ...Congregational Church held its regu-...lar social meeting in the church par-...lors on Tuesday. The hostesses were ...Mrs. H. G. Flint and Mrs. C. C. ...Nourse.

...Mrs. Frank Wright and Mrs. C. H. ...Baker attended the reciprocity lunch-...eon given at Mt. Washington Tues-...day by the D.A.R. chapters of South-...ern California.

...Mr. and Mrs. Frederick R. Yerxa ...and Mr. and Mrs. Harry C. Yerxa ...have left for Riverside, where they ...will locate on the beautiful ranch on

Double S.&H. Stamps

9 to 11 Monday

30 Stamps Free

with every 60c purchase of our teas or coffees. 20 stamps extra with $1.00 purchase or more in tea and coffee Dept. Monday.

Lane's
327-29 S. BROADWAY

Two Worthy Undermuslin Offerings

Combination drawer and corset cover with deep yoke of torchon lace 75c

NIGHT GOWNS with high neck, long sleeves, embroidered yoke, low priced at, pair 89c

Spring Garments Are Arriving



Drawn direct from Model.

The flood tide of chic wearables has started this way from the best eastern tailors. Monday 'twill be

Smartly Tailored Suits at $25.00

Beautiful models of the coming season's choice materials, two of which are shown here. On the left is one of a number of whip-cord materials with alternating stripe of navy and white so fine as to merge into a most charming shade of gray.

On the right is a sketch made directly from a line of very attractive cream basket-weaves which come in three different textures. Both lines of suits are so decidedly smart, so new in every feature, so well tailored, we know they'll meet with a big, immediate sale.

Coats are lined with fine peau de cygne, have inside pocket and are fitted with shields.

...ndid Value $25.00



Drawn direct from Model.

Children's Hoods and Capes
Rubberized and Waterproof $3.98
A combination garment for children's and misses' school wear in wet rainy weather (ages 6 to 16) —Reds and blues, light in weight and very inexpensive, $3.95.

Silk Petticoats
$5.00 Messaline Petticoats in large assortment of colorings $3.95
Our Special Quality extra heavy Taffeta Petticoats $5.00

New Foulards 50c
An extra low price for such an excellent quality, 24 inches wide, new Spring effects.

Cheney Bros.' Shower-Proof Foulards 85c
in all new Spring shades.
$1.00 Brown and Tan Messaline Silks, yd. 75c
65c Colored, Black and Cream Messaline Silks, yd. 50c

Long Kid Gloves $3
Full 16-button length in white for evening wear. Fine glace finish, all sizes, kind usually sold at $4.00, for $3.00 pair.

16-Button Silk Gloves $1.25 Value 75c
White, black silk gloves in sizes 6, 7 and 7½ only. Monday 75c pair.

Men's Goods

Dependable qualities at special Monday prices.

Men's Outing Flannel Night Shirts .. 75c
50 dozen bought to sell at $1.00. Well made of good weight outing, in pink and white, blue and white patterns.

Men's 50c Outing Flannel Night Shirts 39c

Men's $2.50 Sweater Coats $1.95
Mixed wool sweaters; oxford gray, navy blue, oxford and blue, oxford and red. We think you'll find this the biggest sweater value in the city at this price—$1.95.

Men's Guaranteed Sox $1.25
6 Pairs in Box.
6 Pairs Guaranteed to Wear 6 Months
This is a very strong line with us, and we recommend them highly. Colors are tan, black, navy and gray. One color to the box, or assorted as desired.

Men's $1.00 Wool Underwear. Per Garment 84c
This is an opportunity to make a most substantial saving on medium and light weight soft, warm woolen underwear. Shirts and drawers in all sizes, 84c garment.

Men's $2.00 Union Suits ... $1.49
Fine grade, two-thread worsted garments, made from an excellent grade of yarn. Save a quarter of your purchase money on these at $1.49.

Men's 50c Fancy Onyx Hose, Per Pair .....



25c
A few of the famous Onyx Sox—a line too well known to need description; assorted colorings—only 25c pair.

Fine Real Leather Bags $2.00
Worth $3.50 and $3.00
Seal-grain, calf skin lined; all good shapes, exceptionally well made—fitted with inside coin purse. On sale Monday at $2.00 each.

Enamel Pin Sets 25c
One large bar and two small pins to each set; cloisonne effects. Monday Special, 25c set.

Apron and Coat Chains 50c
Fancy German silver chains in assorted gem-set effects. Choice 50c.

79c Guaranteed Alarm Clocks Monday 50c

10c Gingham 8c
50 bolts of fine 10c Amoskeag Apron Gingham, full standard, 27 inches wide, fast colors. Checks in variety.

10c and 15c Dress Gingham 7½c
A big lot of dress ginghams, 27 to 32 inches wide in light and dark colors for house dresses, waists, etc. Monday only 7½c yard.

65c Wool Flannel 50c
Red, blue, gray and brown, for men's shirts, underwear, dresses, etc., 27 inches wide.
75c Wool Flannel, in same colors as above, yd. 60c

Ribbon Special

Lustrous, all-silk taffeta hair bow ribbon, 6½ inches wide, in all wanted colors; also black and white. When you consider the quality and width you'll agree this is an extraordinary value at, yard 25c

All Bows Made Free. Lingerie Ribbon in newest and prettiest effects. 10c to $2.25 bolt.

35c Hdkfs. 25c
Women's fine linen Madeira handkerchiefs that have always sold at 35c, Monday for 25c each.

20c Hdkfs. 10c
Just half price for lot of women's initial handkerchiefs. These will go quickly Monday at 10c each.

15c Initial Convent Handkerchiefs 5c
Unlaundered—a great big handkerchief bargain.

A Sale of Excellent Corsets at $1
A good big variety of makes and styles from which to choose. There are Alveras, Thompson's Glove Fitting, W. B. Erectform and Reduso, G. D. Justrite, and Sahlin, also Ferris Waists in all the latest desirable styles. Both coutil and batiste in long hip, medium and high bust. Selections from this lot will prove of more than ordinary value at $1.00 pair.

Linens and Domestics

Table Damask 29c
A very special value in good heavy German bleached damask in block patterns, 29c yard for Monday and worth more.

5c Toweling 2½c
1000 yards cotton toweling in bleached honey comb weave, 2½c yard Monday.

Huck Towels 4½c
They're worth twice that. Heavy bleached towels, 15x33, with hemmed ends, 4½c each Monday.

75c Seamless Sheets 59c
Large size seamless sheets, 76x90, in good quality starchless muslin. Monday only 59c.

$1.65 Bed Spreads $1.35
Fine quality, large size spreads in pretty Marseilles patterns, only $1.35 Monday.

15c Pillow Cases Cut to Each 10c
Made of good, heavy starchless muslin, nicely hemmed; size 42x34; Monday only 10c each.

20c Turkish Towels 14c
Large size 20x40, heavy quality, bleached; hemmed ends, Monday only, 14c each.

9c Bleached Muslin 6c
Yard wide, soft and starchless, only 6c yard Monday.

20c Cotton Poplin 14c
An excellent white goods value, fine bleached Cotton Poplin, 14c yd.

New Cotton Voiles
For coming spring frocks, a large shipment of these goods has just arrived and contains many beautiful pieces at

65c, 50c, 35c, 25c yd.



$20.00 Sanford's Best Brussels Rugs $15.95

9x12 Size

These rugs are guaranteed 10-wire Brussels, and made without a seam. Rugs that will wear for years. They come in those rich, soft shades of Tans, Browns, Wood shades, Blues and Greens, Oriental and Conventional designs. Rugs that are bargains at $20.00. Monday on sale at $15.95.

$27.50 Axminster Rugs $19.85
These are the Better Grade of Real Axminster Rugs, size 9x12. Come in those rich Persian and other Oriental designs. $27.50 Rugs for $19.85

$3.00 Axminster Rugs $2.45
The best grade 27x60 Sanford Axminster Rugs. On sale Monday, $2.45.

$2.95 Couch Covers $2.30
Large size Kashgar Tapestry Couch Covers. $2.95 values for $2.30.

$30.00 Body Brussels Rugs $27.50
Monday we will sell the famous Whittalls Body Brussels Rugs, size 9x12, for $27.50

50c Bungalow Nets 39c
Heavy double width Arabian Bungalow Nets. Worth 50c to 60c regular. Monday, per yd., 39c.

$1.25 Couch Covers 95c
Roman stripe Couch Covers. Worth $1.25. On sale Monday, 95c.

Notions

10c holds fulfilled taper, 7½c.
Hair nets, all shades, 6 for 5c.
4½-inch kid curlers, each, 5c.
Shirtwaist and coat buttons, 3 to 9 in card, 10c.
Washable collar supporters, 6 on card, 5c.
5c toilet paper, 7 for 25c.
Ladies' hook-on hose supporters, pair, 10c.
Stitched embroidery edging, 6-yd. bolts, for 25c.

Women's $1.75 Wool Union Suits at $1.50
The celebrated "Merode" make wool with enough cotton to launder easily—high neck, long sleeves and ankle length—hand finished—all sizes, always sold at $1.75, for Monday only $1.50 the suit.

Women's 35c Knit Corset Covers at 25c
Womens fine weave corset covers, made high neck and long sleeves, pearl buttons—sizes 5 and 6—35c values, Monday at 25c.

Women's Summer Vests at 2 for 25c
Woman's Vests, low neck and no sleeve kind—taped neck and arms—medallion trimmed—all sizes at 2 for 25c.

Children's 25c Fleece Vests at 12½c
Children's heavy fleeced Vests in cream only—sizes 4, 6 and 8 years, only three dozen left—as long as they last, Monday at half.

Children's 50c Flannelette Gowns at 35c
Children's Gowns in fancy stripes of pink and blue—turnover collar—sizes 3 to 12 years. Regular price 50c—Monday at 35c.

Embroidery 10c yd.
Well worth to 25c. Handloomed edges on Swiss and nainsook in widths to 8 in.; edge and insertions to match. Monday special at 10c yard.

$3 and $3.50 Flouncings $1.50
Just half the regular value of this handsome embroidery flouncing, 45 inches wide. They're fine batiste and Plauen combinations worked to a depth of 20 inches. Monday $1.50 yard.

Allover Embroidery . $1.25
In beautifully worked pieces, worth to $2.50. 24 inches wide, in handsome Plauen patterns.

New Eyelet Embroidery Flouncings Worth to $3 $1.98
Just about the handsomest things you ever saw in 27-inch flouncings, embroidered full depth in very latest designs; floral and Van Dyke point effects—$1.98 yard.

Sample Line Side Frills 50c
Made of a variety of fine materials and trimmed with dainty laces. In this lot are pieces easily worth to $1.50, for 50c.

Sample Side Frills worth to $3 for, each $1

J. R. Lane Dry Goods Co.

We Sell Positively
The Best 75c Per Gallon
Wine
In the City. Ring us up.
GRUMBACH WINE CO.,
Main 4397. 70266.

H. Schooner
LADIES' AND GENTS'
CUSTOM TAILOR.
857 South Broadway.
Phone Broadway 1448.

BARRON & CO.
Ladies' Tailor
SPECIAL SUMMER PRICES.
424 So. Broadway
Broadway Central Bldg. Suite 303.

S. LIPPMAN, Ladies' Tailors
Formerly with Marshfield & Co., Chicago.
622 S. Broadway, Suite 303.

Our Work Guaranteed. Telephone Home 570913
Nordin
LADIES' TAILOR
Second Floor Douglas Building 840 S. Broadway Los Angeles

SOCIETY.

Arlington Heights, recently purchased by F. R. Yerxa.

Miss Gertrude Cook was one of the soloists at a recital given at the home of Miss Mae Flint of Los Angeles Saturday night.

Mrs. Harry Little and Mrs. Alexander Hartley of Los Angeles were guests at the home of Mrs. Holt Gregory this week.

A leap-year dancing party was held at the clubhouse Friday evening. The affair was very well attended, several out-of-town guests being present. Punch was served. Especially fine music was enjoyed. Many elaborate gowns were seen. The hosts and hostesses were Mr. and Mrs. E. W. Camp, Dr. and Mrs. L. L. Krebs, Mr. and Mrs. G. Hallett Johnson and Dr. and Mrs. Fairbanks.

Miss Edith Myers and Miss Maud Speicher of Los Angeles are week-end guests at the home of Miss Hazel Hill.

Miss Dona Moses and John Moses are week-end guests at the home of Mrs. John Mason and attended the leap-year party Friday night.

Dr. and Mrs. Hass of Los Angeles and Mr. and Mrs. C. B. Paine of Long Beach are week-end guests at the home of Mrs. Burton W. Andrews.

Miss Antoinette Guernsey of Los Angeles is a week-end guest at the home of Miss Dorothy Camp, and attended the leap-year party Friday night.

Mrs. Charles Hall Perry left Saturday for a month's trip to various points in Southern California.

The Music Study Club, composed of the music pupils of Miss Hazel Hill, were delightfully entertained at the home of Miss Dorothy Mitchell Saturday afternoon. The life of John Sebastian Bach was studied. Delicious refreshments were served after the programme. Those taking part were Miss Lucille Wallace, Miss Vera Hartman, Miss Bae Farman, Miss Winifred Wallace and Miss Dorothy Mitchell.

Casa Verdugo.

HARRY L. WOODWARD, son of Mrs. L. E. Woodward of Melrose avenue, has arrived from Honduras, C. A., and will spend some time here.

Mr. Woodward is largely interested in gold mining and has spent seven years in Central America, so long that it has become necessary for him to seek a change of climate and food.

Mrs. Freeman G. Kelley of Dryden street has returned from an extended ocean trip of about six months, having visited Australia, New Zealand, and several other islands of the Pacific. The trip was very beneficial to Mrs. Kelley and full of keen enjoyment and interest.

Mrs. Lulu Firsich was called to Sacramento Tuesday evening by the serious illness of her sister. She will remain for some time.

A. C. Logan, one of the firm of the Espero de Verdugo, at Central avenue and Striber street, has moved his family into his residence, lately purchased from W. A. Keen, on Melrose avenue, near Dryden street.

Mrs. L. A. Wyckoff of Wisconsin is visiting her daughter, Mrs. N. C. Kelley of Pepper Tree Inn. Mrs. Wyckoff usually visits California about every two years. She will probably remain until spring.

Frederick M. Hall and family, former residents of Casa Verdugo, but who have resided in Glendale for the past eight months, have returned and are cosily settled at No. 927 Fairview avenue. We are very glad to welcome them back again.

Huntington Beach.

GEROGE D. HAMILTON and wife of Detroit, Minn., reached here Monday to spend several weeks at the home of George A. Corbett in the Vista del Mar tract.

L. B. Hadley of San Francisco came to this city on Tuesday and for a few days will be a guest at the home of F. M. Pryor on Ocean avenue.

R. R. Raymond has returned from an extended visit to friends and relatives in Texas.

Dr. W. E. Whealan and wife left here for Sioux City, Iowa, on Monday and will probably remain there indefinitely.

W. S. Clark and wife, who have been for some time at Coalinga, have returned to Huntington Beach and are residing in their cotage on Seventeenth street.

G. W. Hart and wife and Wesley Allen of Riverside were house guests this week at the home of W. L. McKenney on Eleventh street.

Adelbert Wilson and daughter, Miss Sadie Wilson, of Seattle, who have been visiting here for the past four months, returned home Monday morning.

Mrs. L. C. Preston and family and J. C. Scott and wife and Miss Belle Sanford visited friends at Long Beach last Saturday.

Merrill Wyatt of Knoxville, Tenn., was a guest this week at the home of Rev. G. W. Marine on Ocean avenue.

Carl Olson and wife visited relatives at Los Angeles last Sunday.

Mrs. Marie Shoebridge of Santa Ana was a week-end guest here at the home of Miss Pearl Clopton.

Mrs. Arthur L. Reed went to Whittier on Sunday for a short visit.

Mrs. George Scofield of Covina, a daughter, and Thomas and Clyde Frasier, nephews, of Payette, Idaho, are visiting at the home of Ethan Cole in this city.

Mrs. C. C. Ramsey of Santa Ana, accompanied by her little daughter, was a week-end visitor at the home of her mother, Mrs. S. L. Blodget, on Eighth street.

Glendale.

A PUBLIC installation of officers was held at I.O.O.F. Hall, Fourth street, Monday night by Glendale Odd Fellows Lodge. A musical programme was given and a supper was served. Officers installed for the coming year were: Noble Grand, M. E. Brown; Vice-Grand, E. E. J. Fish; R. S. P. Detrict; financial secretary, F. D. Booth; treasurer, A. J. Bullis; Warden, O. S. Simpson; Conductor, G. S. Allen, Chaplin, J. M. Banker; L. S. S., Ernest Rich; R. S. S., C. M. Lund; R. S. to N. G., C. W. Brown; L. S. to N. G., R. P. Foss; R. S. to V. G., Harry N. Wilde; L. S. to V. G., W. J. Pierce; Inside Guard, Otto H. Amberg; Outer Guard, O. S. Bryson.

Next Tuesday will be civics day in the Glendale Tuesday Afternoon Club. The programme will be given under the direction of the Civics Committee, consisting of Dr. Jessie A. Russell, Chairman, Mrs. Ralph L. Hinckley, Mrs. J. H. Usilton, Mrs. H. J. Chamberlain, Mrs. W. E. Evans Mrs. Charles Farwell Edson will address the club on "The City Beautiful." Vocal solos will be given by Miss Mary Lee of Los Angeles and piano selections will be rendered by Mrs. Mattison B. Jones.

At the regular monthly meeting of the Maids and Matrons of the Glendale Country Club officers to serve for the ensuing year were chosen, the following officers being elected: Vice-president, Mrs. George Woodberry; secretary, Mrs. E. P. Tholen; treasurer, Mrs. W. E. Evans; the president will be elected at the next meeting. Following is the board of directors chosen: Mrs. W. H. McElroy, Mrs. Frank Hester, Mrs. W. G. Farrow and Mrs. L. C. Brand. A musical and literary programme was given by Miss Edith Entler and Mrs. W. E. Evans.

Complimentary to Miss Marion Eleazor of Oakland, Mrs. L. B. Cohn of 1238 West Seventh street, entertained a number of friends at a box party at the Belasco Theater Monday afternoon, the show being followed by tea at the Alexandria. The guests included Miss Gabriel Rueff, Miss Helen Levy, Miss Winifred Cohn,, and Miss Ritta Kinney. After a several days' stay in Glendale Miss Eleazor returned to her northern home Tuesday.

Mrs. O. A. Lane of 1017 Chestnut street, assisted by Mrs. G. C. Lane of Sonora street, entertained with a turkey dinner Wednesday complimentary to their mother, Mrs. S. J. Lane, whose seventy-sixth birthday anniversary occurred at that time. Covers were laid for fifteen.

Mrs. H. L. La Grande left yesterday for a month's outing in the mountains east of San Diego. Mrs. La Grande will divide her visit with her sisters, Mrs. R. L. McCain and Mrs. C. P. Hills.

Mr. and Mrs. M. V. Hartranft are passing some time at Pepper Inn in Central avenue. Mr. Hartranft is editor of the Western Empire magazine and he, with Mr. Jones, has purchased the Verdugo ranch property. They are also owners of the Glendale-Eagle Rock railroad.

An informal but beautiful tea was given Wednesday afternoon by Mrs. Walter Stamps at her home on Lomita avenue. The guests included Mrs. W. E. Evans, Miss Hazel White, Mrs. Raymond Heffelfinger, and Miss May Richards.

Dr. and Mrs. Leon F. Hurtt of Third street were among the guests of a theater party which witnessed a performance of "The Chocolate Soldier" at the Majestic Theater in Los Angeles Wednesday.

Mr. and Mrs. W. H. Whitsell and Miss Frances Whitsell of Los Angeles were dinner guests at the home of Dr. and Mrs. C. W. Pierce of Ninth street, Tuesday evening.

Covina.

WOMEN in civil life is an assured thing in Covina, since the granting of the enfranchisement. The Monday Afternoon Club has taken the lead in advocating new civic improvements, and is now getting ready for a vigorous campaign for parks and playgrounds. The club has a Civics Committee composed of Mrs. J. H. Sass, Mrs. E. P. Warner, Mrs. Sherer and Mrs. C. W. Coman. This week the club has agreed to take charge of the ladies' parlors in the plot of ground known as "Rest Gardens," just completed by the Chamber of Commerce.

Dr. and Mrs. Ketchierside and daughter of Yuma were guests this week of Mr. and Mrs. T. E. Finch.

Mrs. E. E. Matten and two children of Salem, Or., who have been visiting Mr. and Mrs. S. S. Aschenbrenner, have returned to their home.

Mr. and Mrs. F. J. Williams and children, Myrtle and Robert, have been spending a week with friends in Riverside.

Mrs. George Coolman, district deputy President of the local Rebekahs and Mrs. Alice Burpee, Grand Marshal, installed the officers of Pasadena lodge on Tuesday evening.

Mr. and Mrs. H. T. Headley entertained on Tuesday evening Mr. and Mrs. R. S. Walker, Jr., of Covina, Mr. and Mrs. R. S. Walker of Virginia, Mr. and Mrs. C. P. Booth and Miss Hazel Booth.

Mr. and Mrs. Chauncey Chenowith and little daughter were Pasadena friends who visited here this week.

Mr. and Mrs. Henry L. Marshall were entertained at a dinner and card party at the home of Mr. and Mrs. William Thorne and Mrs. Thorne, senior, on Wednesday evening.

Soldiers' Home.

ONE of the pleasant social events at this place was that on Thursday evening, when Mr. and Mrs. J. M. Kirtland—the former secretary to the Governor—entertained, at their pretty little bungalow officers of the home, and their families, at cards and a salad. Those present were Col. T. J. Cochrane, Miss Franc Cochrane, Maj. E. W. Moore, Miss Daisy Moore, Maj. and Mrs. B. F. Hayden, Capt. J. W. Barr, Miss Claudine McCort, Capt. and Mrs. C. F. Startzmon, Miss Gladys McCort, Mrs. Frances Chaffee, E. H. Skilling, Miss Helen Skilling, Mr. and Mrs. W. A. Wing, Mrs. Albright and Mrs. Julia Camp.

Burbank.

OF ESPECIAL interest during the past week was the literary and musical entertainment given by the members of the Chamber of Commerce to their many invited friends Tuesday evening, in the I.O.F. Hall.

Miss Elsie Ludlow was at home Saturday afternoon to the girls of the Fleur de Lis Club, at her home, on Providence avenue. Needlework passed away the early part of the afternoon, after which dainty refreshments were served by the hostess.

Mrs. Lottie Burlingame of San Luis Rey, who has been visiting friends for the past week, returned to her home Thursday.

Mr. and Mrs. Downing of Portland visited the first of the week at the home of Mr. and Mrs. M. J. Groshong of Angeline street.

Anaheim.

ONE of the biggest masquerade balls ever held in this city is being planned to be given January 25, by the Concordia Singing Society of Anaheim. Four prizes are to be given to those representing the characters best that they chose. Everyone must musk, as no one will be admitted to the ballroom that is not masked. From the present outlook it will be one of the largest-attended affairs that has been given in Anaheim. The funds realized will go to help build the Concordia Clubhouse on South Los Angeles street.

The contest which has been running by members of the local Ebell Club closed this week and the losing side will give a 1 o'clock luncheon to the winning side and to all new members secured during the membership contest, February 3, in the I.O.O.F. Hall.

The local Odd Fellows will install the newly-elected officers Tuesday evening and the occasion will also mark the fortieth anniversary of the organization of this lodge in this city. The few remaining charter members will be present and an old-fashioned jollification will be a special feature during the evening's programme, and a banquet will close the festivities.

The G.R.C. class of the Presbyterian Sunday-school held an interesting meeting in the Sunday-school rooms Friday afternoon. The class consists of twelve girls from the ages of 12 to 15, their teacher being Mrs. Herbert Johnston. They are sewing calico squares together in which a quilt will be formed and the quilt will be given to an orphans' home next Christmas. After an hour's pleasant sewing dainty refreshments were served.

Ontario.

THE MASONIC TEMPLE was the scene of a delightful party Thursday evening when the Fortnightly Club entertained at dancing. Coming as a complete surprise was the announcement of the club's president, Clarence E. Christensen, that this being the first club party of 1912, it had been decided to make it a Leap Year dance. The women were thus given the opportunity to fill the programmes and look up their partners, the change proving to be a delightful innovation. Punch was served off the ballroom throughout the evening and music was furnished by the Venetian Troubadours of Los Angeles. Those present included Mr. and Mrs. Robert Henderson McMann, Jr., Mr. and Mrs. Lester Ray Kennedy, Mr. and Mrs. Charles Henderson Ripple, Mr. and Mrs. Harry N. Petch, Mr. and Mrs. Jay Holbrook, Mr. and Mrs. George Gaylord Watson, Mr. and Mrs. Henry Hamer Dilworth, Mr. and Mrs. Earl Holmes Richardson, Mr. and Mrs. Lewis Hugo Merts, Mr. and Mrs. Clarence E. Christensen, Mr. and Mrs. A. L. Richey, Mr. and Mrs. Ralph Earl Ashley, Mr. and Mrs. Frank Willis, Mr. and Mrs. Waterbury, Mr. and Mrs. Chapman, Miss Ala Ballou, Dr. C. B. Hardy, Mrs. Edwin Cramer, Mrs. Reve Robinson Alston, Miss Mary Goss, Miss Frieda Graettinger, Miss Marjorie Dilworth, Miss Tennerriffe Temple, Miss Marguerite Venning, Miss Minnie Hubbell, Mrs. Betty Henderson Ripple, Dr. D. N. Gillette, Morris M. Taylor, Paul Nichols, Darwin G. Graettinger, Roy L. Henry, Aubrey H. Foa, Albert Reynolds, and Leonard F. Frankish.

Miss Jessie Chaffin and Albert Chaffin entertained a number of their friends Thursday evening at their home on West Fifth street. The evening was spent at guessing games, Ernest Hanson and Frank Allen capturing the prizes. The guests included Miss Myrtle McNay, Miss Laura Mayhew, Miss Marie Rowe, Miss Alice Spies, Miss Mildred Clapp, Miss Whitney, Miss Louise Smith, Miss Helen Stella Purdy, Miss Cora Briggs, Miss Ada Hanson, Eugene Mayhew, Arthur Squires, Curtis Clausen, Roy Clausen, Fred Siemon, Fritz Loba, William Mack, Ernest Hanson, Richard Manley, Gordon Whyte, Frank Allen and Maurice Clapp.

A pleasant surprise was planned and successfully carried out Thursday evening on L. G. Wilson by his wife. The evening was spent at old-fashioned square dancing and towards its close a collation was served. The guests included Mr. and Mrs. H. E. Blazer, Mr. and Mrs. R. Van Buren, Mr. and Mrs. F. J. Moran, Mr. and Mrs. H. Sadler, Mrs. A. D. Mitchell, Miss Jennie Davidson, Miss Maude Greenhalgh, Ray Turnbaugh, Virgil Buchanan, Clarence Sadler, A. Armstrong and D. Davidson.

Mrs. George Gaylord Watson charmingly entertained at bridge Tuesday afternoon. Potted ferns and blossoms added to the attractiveness of the house. Three tables were used in the play. The prizes were captured by Miss Ala Ballou and Mrs. Ralph Earl Lester Ray Kennedy, Mrs. Lewis Hugo Mertz, Mrs. Paul Wright Nichols, Mrs. Byron P. Glenn, Mrs. Earl B. Williams, Mrs. Frank T. DeArman, Mrs. Charles Pierce Fuller, Mrs. Albert Jay Hall, Mrs. Edwin Cramer, Mrs. Ralph Earl Ashley. The guests included Mrs. Ashley, Mrs. Peter Thatcher, Jr., and Miss Ala Ballou.

Miss Mary Goss entertained at bridge Wednesday afternoon. Fragrant blossoms adorned the house and a tempting luncheon was served. Those present included Miss Frieda Graettinger, Miss Winifred Smith, Miss Torrey Pike, Miss Maude Gerry, Miss Dean Parke, Miss Minnie Hubbell and Mrs. Lester Ray Kennedy.

The Camaraderie Club at its annual meeting in its new quarters in the Ontario National Bank building Wednesday night chose the following officers for the coming year: President, Clarence E. Christensen; vice-president, Lester R. Kennedy; secretary, J. Stewart Ingalls; directors, William W. Hodgkins, Wells T. Ross; Membership Committee, Morris M. Taylor, Leonard J. Frankish and Robert H. McMann, Jr. Finance Committee, G. Gaylord Watson, Otto S. Roen, W. Frank Blaikie. H. E. Pheysey was appointed house entertainment and the Entertainment Commitee for the coming month includes Harold H. Taylor, Darwin G. Graettinger and W. Starbuck Fenton. Three new members were taken in, Herbert I. Ross, Roy L. Henry and C. Cromble Allen.

Colton.

COLTON CHAPTER No. 211, Order Eastern Star entertained the Worthy Grand Matron, Mrs. Lena W. Stannard of Los Angeles Thursday evening, at a meeting of the Star in Masonic Hall. Following the work, which included initiation, Mrs. Stannard was guest of honor at a splendid banquet served in the banquet hall, which was beautifully decorated for the occasion with violets and smilax. Mrs. Stannard was presented with a hand-painted china plate. The evening was concluded with dancing.

Mrs. E. A. Pettijohn entertained with a 6 o'clock dinner, Wednesday evening, in honor of her guests, Mrs. M. Sloane and daughter, Miss Edith Sloane of Los Angeles. The guests included old friends, Mr. and Mrs. A. D. Spring, Mr. and Mrs. E. F. Van Luven and son, Donald, Mrs. Sloane, Miss Sloane and Mrs. Pettijohn and children.

The Entre Nous Club enjoyed the second dance of the season, Saturday evening, in Masonic Hall.

Mrs. T. S. Hampton was tendered a dinner Friday, at her home on Hermosa Terrace, in celebration of her seventy-fourth birthday anniversary. The guests included Mrs. Hampton, Mr. and Mrs. W. C. Hargrove of Orange, Misses Fanny, Emma and Rowena Hampton.

Tropico.

THE social event of the past week was the joint installation of officers-elect of N. P. Banks Post and the auxiliary, N. P. Banks Woman's Relief Corps, at G.A.R. Hall. Preceding the installation ceremonies a dinner was served at the noon hour, when 150 veterans, members of the corps and friends from Los Angeles, San Pedro and Santa Monica enjoyed the hospitality of the ladies

Allcock's PLASTERS



No matter whether the Pain is in the Back or Side, Chest or Limbs, you can always rely on an Allcock's Plaster. It is a standard remedy, sold by druggists in every part of the civilized world.

Constipation, Biliousness, Indigestion, etc.
Brandreth's Pills
Entirely Vegetable.

337-339 South Broadway

The New York CLOAK & SUIT HOUSE
J. J. Haggarty, Proprietor

The Style Shop of Los Angeles

Advance Display



—the New York Store's Magnificent Showing *of* SUITS, DRESSES *and* MILLINERY the City's Most Authoritative Exhibit *of* SPRING STLYES

The NEW YORK STORE'S First Spring Showing is by all means the most brilliant assemblage of women's apparel ever displayed in Los Angeles—expressing to the very highest degree the NEW YORK STORE'S splendid reputation for master workmanship and correct style.

The SUITS are chiefly remarkable for their wonderful variety, newer beauty in line and undreamed-of richness in colorings and fabrics. The predominating colors are grays, tans and blues in their varying shades. Special prominence is given the new Bagaline silks, which are shown in a wide assortment of colors and models.

One of the strongest notes of the Spring fashions is the unusual display of LINGERIE DRESSES shown at the NEW YORK STORE. These garments attain a grace and distinction of line that will mark them popular favorites the season through.

The MILLINERY salon exhibits models that were picked and chosen by a connoisseur from the jealously guarded creations that are available only to the chosen few. Prominent in this display is a wide line of Gage and Burgesser strictly tailored hats, in the new styles, made up in a wealth of new designs. Then there is an interesting exhibit of flexible auto hats, which will create a real sensation, and a very beautiful line of flower-trimmed effects, which is fairly dazzling in its brilliancy.

The NEW YORK STORE'S first Spring display again demonstrates our undisputed leadership in the Los Angeles fashion world—a display of vital interest and new evidence of the authority of the NEW YORK STORE in matters of dresses. You are invited to view this exhibit tomorrow.

See the Windows Today

Last Week Marvel's Millinery Clearance

The final wind-up of the most important millinery sale of the entire year. A complete clearance of all fall and winter millinery—all trimmed and untrimmed hats at less than half regular prices.

TRIMMED HATS LESS THAN HALF	
$4.00 and $5.00 Values now	$1.50
$6.00 and $7.50 Values now	$2.50
$8.00 and $9.00 Values now	$3.50
$10.00 to $12.50 Values now	$5.00
$15.00 to $20.00 Values now	$7.50
$22.50 to $25.00 Values now	$10.00

UNTRIMMED HATS LESS THAN HALF	
$1.50, $2.00 and $2.50 Values now	50c
$2.50, $3.00 and $4.00 Values now	98c
$4.50 and $6.00 Values now	$1.50
$5.00 to $8.50 Values now	$2.50
$9.00 to $12.00 Values now	$3.98

Ostrich and Paradise Feathers Reduced 1/2

Marvel Millinery
241-243 SOUTH BROADWAY.

Ladies Take Notice

For this week I am offering my regular

$45 and $50 Tailor Made Suits for. . . $30

Made in the latest styles, which are to be frocks and always for the coming season.

I am not new at the business, having spent many years at my trade. For the last four years I have been located in the same store and have hundreds of satisfied customers as references.

S. BERNSTEIN
859 South Hill St.

SILKS *Prices Always the Lowest*
The Slik Store
559 SO. BROADWAY.
One Door from Sixth St.

Ladies' Elegantly Tailored Suits
At Popular Prices.
Everybody admires a SAFTLER SUIT for its elegant fit.
L. SAFTLER
430 S. BROADWAY.
Rooms 522-523. Take Elevator.

Emerson Pianos
$9,000 in use by satisfied customers.
Sole Agents for Southern California.
Bender Piano Co.
342 SOUTH BROADWAY.

Painless Dentist

SOCIETY.

...ho are noted for their ...ests. Hon. Theodore ..., past commander, presided ... officer for the post, as- ... Mrs. Della Hapgood, Mrs. ..., Mrs. Alma Dulton, and ... Light as color-bearers, ... Cora Hickman as conductor. ... Norton was installed as ...Commander, W. B. Pratt, Senior ...Commander; Rev. Fletcher ..., Junior Vice-Commander; ... Gillett, Quartermaster; Dr. ...Gurney, Surgeon; Robert Tay- ...fficer of the Day; J. Bailey Hick- ...fficer of the Guard; Rev. D. ..., Chaplain; M. R. Barrett, ... R. D. Goss, Sergeant-Ma- ...rge W. Sanford, Quartermas- ...ergeant; M. R. Jones, Color- ... Mrs. Flora Pixley, retiring ...President, on behalf of N. P. ...Dorgs, presented Mrs. Myra C. ... a handsome silk flag, which ... twelve-foot silk flag, bearing ...dmer, who is a well-known au- ...and poet, presented in an origi- ...authority poem to N. P. Banks ...Comrade West, retiring Post ...Quarter, received the flag, which ...eight stars, in a dark-blue silk ... heavy gold fringe and golden ...and tassels ornament the ban- ...a long streamer bearing "N. P. ...Post, No. 170." is held in the ...of the eagle that surmounts the ...

...Martha Chapin of Los Ange- ...Department Patriotic Instructor, ...by Miss Hickman, installed ...ers-elect of the Woman's Re- ...Corps. The personnel of this ...corps of officers will be Mrs. ...Burlingham, President; Mrs. Ab- ...Bissell, Senior Vice-President;; ...Rosetta Burlingham, Junior Vice- ...Mrs. Myra C. E. Shuey, ...Mrs. Susie Miller-Peck, ...Mrs. Mary Berthrick, ...Mrs. Alma Dutton, Con- ...Mrs. Marilla Pratt, Guard; ...Flora Pixley, Press Correspond- ...Susie Ogier, Patriotic In- ...Mrs. Tina Hammond, As- ...Conductor; Mrs. Margaret ...Assistant Guard; Mrs. Ma- ...Musician; Mrs. Della ... Mrs. Ida Hoffman, Mrs. ...Tilley and Mrs. Rosetta ...Color-Bearers. Mrs. Myra ...presented Mrs. Pixley, the re- ...President, a handsome jewel, ...Relief ...and a handsomely bound ...of poems. Patriotic addresses ...made by Hon. T. D. Kanouse, ...R. Norton, Mrs. M. R. Hayes, ...Tilley and Mrs. Pixley.

...Louis Wagner of Denver, who ...during the winter as the guest of ...Chester, Mrs. C. C. Stanley of ...Hills, was the guest of her ...Mr. and Mrs. N. C. Burch, ...last week.

—

...LEY HALE, a former resi- ...of this beach, has returned ...Portland, Or., after an ab- ...of two years and will spend the ...months on the strand.

...and Mrs. E. H. Hammond of ...Cuba, have joined the Cen- ...Colony by the sea.

...and Mrs. O. Johnson of Quebec, ...spent a part of the week enjoy- ...sights of the beach.

...Miller of Bliss, Okla., is ...the winter visitors on the ...

...W. S. Castleman of Rochester, ...who is passing the winter at ...has been a visitor here several ...during the week just ended.

...and Mrs. Severs passed the week with ...in and in the vicinity of El- ...

...M. T. Cantara has gone to ...Port City, where she will re- ...several weeks.

...Wright of San Diego, spent ...enjoying himself among the ...

...and Mrs. Robert White have ...San Francisco and Portland, ...they will spend the next ...

...Winsloe has returned to his ...home, after a season spent at ...

...Mrs. Salt Lake City is at the ...for a season of rest and recu- ...

...Brown has returned to his ...home, after an absence of sev- ...months in Kern county.

—

...Rhodes.

...ER G. KINGSLEY addressed ...Woman's Club at their Mon- ...afternoon session, his subject ...Contemporary Music in Eu- ...There was a large attendance ...in addition to the member- ...

...and Mrs. Walter B. Eaton ...in town at Long Beach, fol- ...their surprise wedding at Los ...on Tuesday, by Justice of the ...Summerfield. The bride was ...Dorothy Hutton, daughter of ...and Mrs. Sutherland Hutton of ...Pasadena. She had been em- ...during recent months as a clerk ...the Hickory. The home of ...happy couple will be made at this ...

...L. Burdett has gone to Manza- ...where she will visit for a ...

...Mrs. and family of Cincinnati, ...arrived at the beach for a ...

...and Mrs. R. M. Miller spent ...with friends in San Fran- ...

...and Mrs. L. M. Hutchinson ...several days during the ...friends at Pasadena.

...and Mrs. A. P. Sullivan of ...Mass., are winter guests at the ...

...A. Whelan of Boston, Mass., ...at the beach for a winter ...

...A. B. Mills of Leadville, Colo., ...the winter here.

...and Mrs. W. Walsh of Van- ...Texas, who are wintering ...en route to Mexico.

—

...HELEN THATCHER enter- ...with a charming party ...afternoon, Mary Louise ...Helene Briggs, Mary Louise ...Margaret French, Katherine Par- ...Mary Hill, Rachel Master- ...of Coe, Florence Stevens, ...Mary Hall, Nova Coe, ...Allen and Billie and Teddy ...were the guests.

...and Mrs. J. M. Garrison spent ...in Long Beach.

...Mrs. of Adaville, Iowa, ...last winter, ...Mr. and Mrs. ...for six weeks returned ...

...and Mrs. Harry Attrill of Iowa, ...Attrill, Miss Mabelle ...and Mrs. Emerson La ...and Mrs. Charles Stin- ...entertained at luncheon by ...Wednesday ...Dr., and son, Henry, ...from Arizona.

...Forge was the guest ...in Santa Monica, Thurs- ...

...John McCool of Los ...here Friday.

...James Russel of Los ...guests of Mr. and Mrs. ...Sunday.

—

...and GEORGE COPE- ...who have been spending ...months visiting in ...Beverley the first ...and will remain sev- ...

...and Mrs. C. W. Eaton have

The Tremendous Volume of Incoming Spring Stocks Forces Us to Sell Winter Merchandise at Any Price!

Ready---Authentic New Spring Suit Styles



A Wonderfully Complete Showing for So Early in the Year—Third Floor

1912 SPRING SUITS—Marvels of artistic designing and finished beauty—the dainty newness of them is refreshing. Jackets are 34 and 36 in length—fit a little closer. Sleeves a little wider, with lace at the cuffs in many instances. Skirts are cut on entirely new lines, with about the same fullness as heretofore. Price range, $18.50 to $75.00. See them Monday.

—300 New "Burgesser" Hats on Display Monday—Second Floor. Embodying the last word in smart tailored spring millinery.

Here! Butterick Patterns. New Spring Styles. Dept. Rear Main Floor.

DAYLIGHT STORE — **Jacoby Bros.** 331-333-335 South Broadway — "SOMETHING NEW EVERY DAY."

—On the Second Floor Monday— "La-Marguerite," "Nemo," "W. B." and "Ringo Belt" High Grade Corsets worth up to $5 at pr $1.95. A CLEAN-UP SALE that, without doubt, brings the best corset values of the year. A few sizes missing in the sole cause of this big Price cut. Come early for them.

Monday We Offer You Unrestricted Choice of Our Entire Stock of Winter Suits at Three Bed Rock Prices

All Suits Worth up to $29.50 Unrestricted Choice at $9.50

All Suits Worth up to $37.50 Unrestricted Choice at $14.50

All Suits Worth up to $85.00 Unrestricted Choice at $19.50

Choice of Hundreds of Swell Garments---Prices Cut to the Quick

196 Suits at ---$9.50

BLUE and black serge suits, cheviot suits, mixture suits, cream serge suits. Wide variety of styles and patterns. Coats are lined with Skinner satin and Peau de Cygne silk. Every garment perfect in every detail. All sizes. Monday, your choice, at $9.50.

348 Suits at ---$14.50

RARE bargains, every one. Materials include finest selected woolens, such as French serges in black and blue, men's wear fabrics, diagonals, pebble cheviots, broadcloths and novelty weaves; every imaginable color and all sizes. Tailored and fancy styles.

280 Suits at ---$19.50

EXQUISITE productions that spell perfection in every line! Materials are the choicest imported and domestic weaves. Fine blue and black serges and chiffon broadcloth, etc. Black and white effects, tans, pearl grays and fancy colorings; trimmed and man-tailored models.

THIRD FLOOR

Values to $2 in All-Over Laces and Fancy Dress Nets 75c

TRULY a remarkable price for these beautiful Laces and Nets. The lot includes the very latest shadow and filet effects, fine oriental and imitation Baby Irish all-overs in white, cream, ecru, black and colors. Main Floor.

150 Silk and Cloth Dresses $4.75

Were $10.00, $12.50 and $15.00 A PRIZE for Monday shoppers—Less than the cost of materials for 150 splendid little dresses of taffeta, messaline and fancy silks and all wool serge. Colors include blues, grays, browns, tans, greens and black. All sizes. Becomingly and fetchingly trimmed.

Great Final Clearance Winter Millinery---Remarkable Prices

There's About $4800 Worth of Fine Millinery to be Sold at Once to Make Room for New Spring Arrivals—2nd Floor

Reg. $5 to $8 "Fisk" Hats at . $1.00

ANY "Fisk" Hat in stock. Large and medium sized models; also turbans and soft crush Hats. Trimmings comprise wings, ornaments and fancies.

$2 to $4 Untrimmed Shapes 25c

A GREAT big table piled high with our regular $2.00 to $4.00 felt shapes and Velvet Hoods; all colors. Choice at 25c.

Trimmed Hats Worth up to $9.50 $1.50

TAILORED and Trimmed Hats of velour, silk velvet and bright finished felt, trimmed with large bows, feathers and wings; plenty of black and all colors.

Untrimmed Hats Up to $5 . . . 50c

CLASSY FELTS in bright and rough finishes. Come in black, brown and navy, etc. Regular values up to $5.00. Monday, 50c.

Trimmed Hats Worth Up to $15 $3.75

FINE Trimmed and Tailored Hats, in velvet, velour and hand-made creations, trimmed with fur, roses, violets, wings and imported fancy feathers.

Untrimmed Hats Up to $5.50 . . $1.00

BEAUTIFUL large silk velvet shapes, in black, brown, navy and gray. Most regular values up to $5.50. Monday, choice at $1.

Trimmed Hats Worth Up to $20 $7.50

JUST a few of these Hats, but the values are so good that none will be left after Monday. Some extremely handsome picture models in this assortment.

Untrimmed Hats Up to $7.50 $1.95

A CHOICE collection of very fine Austrian Velour and French Felt Hat shapes, in black, brown and other colors. Values to $7.50, at $1.95.

All Dress Hats Values Up to $40 $15

ANY Dress Hat in stock formerly selling up to $40 offered NOW at $15. Silk velvet and plush beauties trimmed with ostrich and other feathers.

Imported Hats Value to $15 . . $3.75

YOUR choice of any Imported shape in silk, velvet and hatter's plush, etc. The latest Parisian models. Values up to $15.00 at $3.75.

Regular $3.00 German Silver Meshed Bags & Imported Beaded Purses, Special Monday at Each . . $1.95

THE Meshed Purses are made of the finest German Silver, and have solid, hand-etched frames; beaded bags in both plain and fancy patterns.

½ Off Market prices on all Lavalleres, Hatpins, Barrettes and Backcombs.

Monday Notion Savings

Reg. 5c extra large size Hairnets; all shades. Dozen..... 19c

All 2½c and 5c Plain Hatpins in whits, jet and mourning. Each..... 1c

Values up to 50c, Silk Frill and other Silk and Cotton Elastic. Yard..... 3c

All Fancy Metal Buttons, in all sizes; values to $1.50. Dozen.... 10c

Reg. 15c finest Patented Folding Coat and Trouser Hangers..... 10c

Monday-Dollar Day in the Glove Section

50 Dozen Regular $1.25, one clasp pique lambskin gloves in white, tan and gray—the swell street glove. Wears like iron. PAIR $1.00.

OUR entire line of $1.25 "Royal" overseam lambskin gloves; two clasp; every shade. PAIR $1.00.

75 Dozen Regular $1.25 double gloves; one clasp; contrasting stitches in black, white and gray. PAIR $1.00.

1500 Odd Leather, Velvet, Silk and Tapestry Hand Bags, Sacrificed at 25c, 50c, 75c, $1

EVERY Bag in the lot easily worth double and many three times the money—broken assortments—samples and slightly soiled bags. Four extraordinary bargain lots.

Final Clearance Silks

Values From $1 to $1.50 Yd. 59c

ALL Broken Lines and Cut lengths of Plain and Fancy Silks including Messalines, Taffetas, Fongees, Louisines and Foulards; Widths 19 to 36 inches. $1.00, $1.25 and some $1.50 grades. All at one price Monday. Yard 59c.

All Wool Suitings to $1.25 yd. 50c

FINE Suitings, Serges, Voiles, Panamas and Tweeds, etc., in black and all colors; 44 to 54 inch widths. Best regular 85c, $1.00 and $1.25 qualities at per yard 50c.

All Wool Dress Goods to 75c yd. 29c

FINE Lot of Pretty Novelty Suitings, Shepherd Checks, Albatrosses, Batistes and Henriettas in a wide range of colors; 36 inch widths. Value to 75c at per yard 29c.

Men's Section

Reg. 19c Sample Half Hose Pair 12½c

A PERFECTLY seamless, Fast color Black Hose—all black or with white toes; also wool mixed and colored Hose Part Hose. A good 15c value, NOW 12½c.

Regular $1 Combination Sets . . 50c

HOSE, Tie and Handkerchief Sets to match—Just a few dozen of them; all desirable plain colors. While they last Monday, Half Price.

Our Special 79c Outing Gown . . 59c

YOU will find this same robe trimmed at $1.00. It is cut extra full with military neck; Pearl Buttons. Limit of two gowns to a customer.

Final Clearance Fourth Floor

Reg. $5.00 to $6.50 Silk Waists $2.45

A stock. Made up in fine Messaline and Taffeta ALL Splendid Styles taken from our Regular Silks. Both Tailored and Fancy Models. Kimono, Long and ¾ sleeves. All sizes. All colors. A big table of them Monday at $2.45.

Silk Waists Worth to $7.50 . . $5.00

EXQUISITE Chiffon and Messaline and Taffeta Silk waists in fancy and silk stripes. Some exclusive models among them; Kimono and cut-in sleeves; all shades. Best waist ever sold at $5.00.

Undermuslins Very Special at . . . $1.25

THE Daintiest muslinwear ever at $1.25—Combinations, Skirts, Gowns, Slips, Drawers and Corset Covers; Lace and Embroidery trimmed—finest materials—elaborate styles — deep, rich flouncs. A Great Value offering at $1.25.

$4.00 & $5.00 Silk Petticoats at $2.95

VERY Handsome Fancy Striped Petticoats in all shades of Messaline and Taffeta silks. Also pretty emerald green silk petticoats—several styles to select from—all good. A Wonderful Bargain at $2.95.

JACOBYS UNDERPRICE BASEMENT

"The Road to a Thousand Bargains"

Your Unrestricted Choice of Any Suit or Coat in the Bargain Basement, Worth Up to $15.00, Monday at $6.95

SUITS for Women and Misses, made of all wool rough mixtures, cheviots, serges, broadcloth and diagonals, best satin linings, including Skinner satin. Fancy trimmed and plain tailored styles. Black and all wanted colors; all sizes.

COATS made of all wool Blanket cloth, polo cloth, and fancy mixture cloakings, in all colors and combination colors, including the new Reversible Coat; "2-in-1" style—also all our long silk coats, black only in all sizes and styles.

$6.95

50c Your Choice of any Trimmed Hat in the Bargain Basement, 285 to Select from, Vals. up to $7.50, One Price 50c

$3.98 Serge and Panama Cloth Skirts, black and colors.....$1.98	$1.50 Best Grade Petticoats, embroidered flounce 75c
$6.50 All Wool Serge Dresses, black and colors.....$3.98	$1.00 Lingerie and Madras Waists, white and colors 49c
$5.00 Persian Silk and Messaline Petticoats $2.98	75c and $1.00 Gowns and Combinations, embroidery trimmed..49c
$2.50 All Wool Sweater Coats, white and colors $1.25	75c Taffeta Loom Petticoats 37c
$3.00 Misses' Tub Dresses, embroidery trimmed $1.50	$1.00 Girls' School Dresses, sizes 6 to 14 years 49c

First Season's Sale of New Spring Tub Weaves---Special Introductory Prices for Monday---Most Unusual Savings

35c Alexandria Tissue. Yard . 25c

35c Alexandria Tissue, in pretty plaids and spring colors; a much wanted material for spring and summer dresses. Our price, 25c a yard.

Spring Zephyr Ginghams. Yd. 14c

50 Pieces new 1912 spring Zephyr Madras Ginghams, made by the Adams Mass. Manufacturing Co., 32-inch wide. Our price, 14c a yd.

15c White India Linen, round thread. Yard..... 12½c

45c Natural Linen Crash . . 35c

45c Natural Crash Linen; yard wide; right weight for the linen suit. Our price, 35c a yard.

Amoskeag Gingham. Yd. 10c

120 Pieces Amoskeag Ginghams, spring patterns, in plaids, checks and stripes. 10c a yard.

20c White India Linen, round thread. Yard..... 15c

35c White Flaxon. Yd. . . 29c

35c White Flaxon dimity checks, satin figured stripes, plaids and fancy figures. Our price, 29c a yard.

15c Percales Special. Yd. . . 9c

5000 Yards short lengths Percales; all new patterns, plenty white and black stripes in the lot. Regular price, 15c. Our price, 9c a yard.

25c White India Linen, round thread. Yard..... 20c

20c Persian Lawn. Yard . 15c

20c White Persian Lawn; 45-inch wide; very fine and sheer, even weave—yd. 15c.

35c White Voiles. Yard . 25c

35c White Voiles, in corded plaids and checks; a beautiful new novelty in white material, 25c yard.

ON SALE MONDAY

Men's Sweater Coats Factory Surplus . . . 98c

—Sweater coats that were made to sell at $2. We marked them specially $1.25.
—Monday in the Mill Remnant Sale, priced at 98 cents.
—Oxford gray with colored trimmings. Nearly all sizes.

Men's Suspenders 25c

—They're made from short lines of elastic usually used in 50c suspenders. Of course the trimmings are not quite as good, but good elastic ends. Sale price 25c.

Union Suits 79c

—Men's Union Suits, Seconds of a higher priced line. Made on Cooper's spring needle machine. Ecru color, short sleeve style, 79c.

Nazareth Waists 19c

—Factory seconds of Children's Nazareth Waists.
—Made with taped seams and double row of buttons. Second Floor, 19c.

Auction Purchase Alex Smith & Sons Rugs

See page 10, Part II.

Wash Lace 2c Yard

—Special purchase, 1500 yards.
—Linen finish Torchon, all edges.
—Good widths for Undermuslins, while it lasts, yard 2c.

Ribbons—Half

—Remnant lengths from our own stock. Satin taffetas and fancies. Many good hair bow lengths. Black, white and colors. Formerly 10c to 25c, now 5c to 17½c a remnant.

Women's Silk Lisle and Gauze Lisle Hose Seconds—Extra at 25c

—Seconds of 35c and 50c hosiery. Choice of silk lisle and gauze lisle. Most of them intended to sell at 50c. Priced as a special feature at 25c.

Misses' Garments Selling at Far Below Regular

—Prices that mean January clearance. $12.50 and $15.00 garments, $10; and $22.50 to $25 values, $15.

Valentine Place & Tally Cards Now

—For those who are planning Social Gatherings, Luncheons, etc. You'll be interested in this most complete and up-to-date line of Place and Tally cards for Valentine functions, that have just arrived. 10c, 15c, 20c, 25c and 35c doz.
Rear Aisle 2.

DON'T WORRY — WATCH US GROW

ARTHUR LETTS Broadway Dep't Store

HOME 10571. BDWY 4944 BROADWAY COR. 4TH. L.A.

Linen Finish Suiting 7½c Yd.

—1953 yards excellent quality linen finish suiting.
—Looks like genuine linen. Solid colors. Light blue, Alice, navy, pink and tan, as well as white.
—Usually sells at double the price. Mill Remnant price, 7½c yard.

Mill Remnant Sale

3600 Yards Zephyr Ginghams 32-Inch At Yard 10c

—3600 yards of fine zephyr ginghams.
—Look at the width, 32 inches.
—Pretty stripes, checks and plaids.
—One of the big features of this big Mill Remnant event.
—Good lengths. This is equal to the 15c quality in the regular way, yard 10c.

3000 Drapery Pieces 2c Each

—Fancy figured scrim, sateen,
—Art ticking, taffeta,
—Drapery dimity,
—Art burlap,
—Silkoline and other materials.
—Worth 12½c to 50c in the regular way.
—Pieces average 18x36 in size. They'd be practical for pillow tops. While they last, 2c each.

1000 Curtain Ends 25c Each

—Big headliner from the Mill Remnant Sale.
—1000 lace curtain sample ends.
—Many mates to be found.
—Worth $2.50 to $4 in the pair.
—These measure 1¾ to 3 yards long.
—Drummers' samples, while they last, 25c each.

Half Pair Curtains 75c Each

—350 half pair Nottingham curtains that are worth $2.50 to $4.50 in pairs. Some 2½ to 3½ yards long, 40 to 60 ins. wide. White or Arab.
—Some mates to be found. These are exceptional, 75c each.

Grenadine Madras 12½c Yard

—Mill remnant lengths, 1 to 10 yards.
—Worth in full pieces 25c to 35c yard.
—500 yards only. Mill remnant feature, yard 12½c.

Remnants Scrim 10c Yard

—1 to 6-yard lengths plain scrim. 15c to 30c quality. 1500 yards.
—Mill Remnant Sale, 10c yard.

Cretonnes 10c Yard

—Also fancy scrim remnants.
—15c to 25c qualities.
—350 yards, 1 to 10-yard lengths.
—Mill Remnant Sale, 10c yard.

Mill Seconds of Blankets and Comforts

—Slightly imperfect, or half pair lots of blankets as well as other features in comforts to be offered "As Is" in this Mill Remnant sale. Stirring values, read the details.

Blankets $1.50 Each

—Fine cotton—all wool.
—And part wool blankets that would be worth $4.50 to $6 pair, therefore $2.25 to $3 each. Big enough for double bed, but the blankets are single. In this sale $1.50 each.

$1.95 Comforts $1.10

—Palmer Bros.' $1.95 comforts, silkoline covered, cotton filled.
—Mill accumulation of patterns.
—All made the same way. First we thought they were big enough feature to go at $1.39, then we said "Let's make them fly away," so we offer them at $1.10.

"As Is" Blankets $1.75

—Blankets $2.50 quality, if in the regular way, but they're slightly irregular in size. White only. All "as is." Big Mill Remnant feature $1.75.

Wool Blankets $2.50

—$4.50 to $6.50 all wool and part wool double blankets.
—Gray and white.
—Some have holes, being Mill seconds.
—Some remarkable values in the lot, however. In fact, they're worth $4.50 to $6.50 in the regular way if perfect. Sale price $2.50.

Silkoline 7c Yard

—Figured silkoline remnants.
—1 to 10 yard lengths.
—12½c quality, 600 yards.
—Mill Remnant Sale 7c yard.

Remnants Madras 7c yd.

—500 yards domestic Madras.
—1 to 10 yard lengths of curtains and over drapes.
—Mill Remnant Sale 7c yard.

Silkoline 5c Yard

—Plain silkoline remnants, 15c grade.
—1000 yards 1 to 6 yard lengths.
—Big variety of shades 5c yard.

Swiss Remnants 8c yd.

—White figured Swiss, 12½c and 15c grades.
—1 to 10 yard pieces. 1000 yards, 10c yard.

Mfrs. Sample Line New Mesh Bags About Half

—150 beautiful Mesh Bags in different sizes. That we bought from a manufacturer at a ridiculous price, enabling us to pass them on to you at close to half their real value.
—Included are the indestructible and ring mesh bags. Every size from the small 3-inch frame to the larger 5-inch sizes.
—Many with kid lining and finished with inside pocket. Others are unlined.
—Ornamented frames in floral and scroll design. Others with narrow ¾-inch frames, plain and fancy.
—Every bag stamped and guaranteed German silver.
—We've priced this lot all the way from $1.45 to $6.50, which means a saving of nearly a half, with special emphasis on the Mesh Bags at

$1.95, $3 and $5

Artistic Picture Framing

—We make a specialty of it in our Picture department.
—If you have large quantities of pictures to be framed phone us and we will call for them.
—The low prices are attractive, too.

132,733 Yards Mill Remnants Joined With Factory Ends, Samples and Surplus Lots—Beginning Monday Until Balance of Month

—Twice a year we hold these Mill Remnant Sales, and twice a year we search the markets of the country to secure the most desirable lots of loom ends, mill remnants, factory surplus and sample lots to combine in this great sale event. We want you to read the headline in which we give you the yardage of the Mill Remnants alone. There is a tremendous amount of merchandise involved, and yet the prices are so advantageous that thousands of Los Angeles women will lay in their supply for months to come. One Feature alone includes

95,961 Yds. Wash Goods and Domestics

—A Mill Remnant, while too short for regular selling in the mill, may in many cases be just the length you need.
—Nothing that we might say regarding this event could influence you more than the merchandise itself, and filled, as this great announcement is, with enticing values, it really cannot do justice to the event.
—Not all the good things will be featured the first day. New lots will be coming forward as the sale advances. This sale is to cover nine days of merchandising—beginning on the 22d and ending the last of the month. Read every item carefully. Perhaps some of the best items may be in the smallest print.

Mfrs. Surplus Leather Skins 98c Values, For Burning, 50c

—A local manufacturer's surplus stock of Art Leather skins.
—The kind suitable for painting or burning.
—Good shades of brown, green, red or gray.
—300 of them that would be worth in the regular way at least 98c.
—We offer them in connection with the Mill Remnant Sale, while they last, 50c ea.
—Main Floor, Aisle 5.

Cambric Muslin 9 to 11, 36-in. Yard 5c

—Monday morning, for two hours, from 9 to 11, we offer 36-inch Cambric Muslin at 5c yard.
No 'phone or mail orders and limit of 10 yards to a customer. This price in connection with the Mill Remnant Sale.

Remnants Silk 39c Yard

Mill Remnants plain and fancy Silks.
—½ to 1½-yard lengths.
—Pongees, Satin, Poplins.
—Black and colors.
—23 to 36-inch widths. 1000 yards, 39c yard.
—Values almost unbelievable.

Mill Remnants Silk 49c yd.

—Plain and fancy Silks, ½ to 1½-yard lengths.
—Black and colors, worth ordinarily 3 to 4 times the price.
—400 yards only, Mill Remnant Sale, yard 49c.

Mill Remnants Silk 69c yd.

—40 to 44-inch Popins.
—Blacks and colors.
—1 to 1¼-yard lengths.
—400 yards, worth two or three times the price. Mill Remnants, 69c yard.

Mill Remnants Silks 29c ea.

—Plain and fancy Chiffon Cloth.
—and Marquisettes.
—40-inch widths. About 200 yards.
—½ to 1-yard lengths, 29c each.

Remnants Suitings 89c yd.

—2½ to 10-yard pieces.
—Plain and Novelty Suitings.
—Black and colors.
—$1.50 to $2.50 values in the regular way.
—600 yards at, yard 89c.

¾-Yard Suitings 45c ea.

—¾-yard lengths of tailor's suitings.
—Some 8 to 12 pieces of the same pattern.
—500 yards altogether. This material would sell at $1.50 to $2.50 yard.
—¾-yards, each 45c.

50 to 56-in. Suitings 59c

—A suit manufacturer's over-cuttings of both Suitings and Coatings.
—50 to 56-inch widths, 1 to 3¼-yard lengths.
—Black and colors. Worth two and three times the selling price and more. Mill Remnant price, yard 59c.

Velvets 59c yd.

—Plain and Faon velvets, Mill Remnants.
—Black and colors.
—½ to 4-yard lengths.
—650 yards.
—Velvets that are worth two or three times the sale price, yard 59c.

36-in. Sateen 15c yd.

—Mill Remnants, black and colored sateen lining.
—1000 yards, 1 to 4-yard lengths, 15c yard.

Linings 10c yd.

—20c to 25c qualities.
—1000 yards Spunglass and Percaline. Worth double and more, 1 to 4-yard lengths, 10c yard.

Lining Cambric 2c yd.

—Black and colors, full pieces, 2000 yards. 10 yards to a customer. 6c values at 2c yard.

Silk Stripe Madras 15c

—450 yards of pretty Madras.
—White grounds with silk stripes.
—Desirable for shirting. Mill Remnant price 15c.

Chambray 8½c

—Soft finish chambray, 2100 yards.
—Plain colors, 12½c quality. Mill Remnant price, 8 1-3c yard.

36-in. Percale 8½c yd.

—2500 yards light Percale.
—Good firm quality. Made by the American Print Works.
—Neat figures and stripes. Mill Remnant price, yard, 8 1-3c.

Dress Ginghams 8½c yd.

—2100 yards fine Dress Ginghams, stripes, checks and plaids. Excellent qualities in this Mill Remnant sale, yard, 8 1-3c.

Kimono Flannel 10c yd.

—1000 yards of prettiest Kimono flannel.
—New styles that are worth a great deal more. Priced for the Mill Remnant Sale, yard, 10c.

Women's Tailored Suits Extraordinary Values at $10, $15 and $19.50

—Garments in stock that have recently been reduced.
—The savings are exceptional. The latest fall and winter models, others in the more staple lines.

The Suits at $10 Formerly $12.50 to $19.50

—Include serges, cheviots, mixtures. Mostly plain tailored models. These are really remarkable values.

The Suits at $15 Formerly $19.50 to $25

—Mostly mannish serges in the navy blues; garments that are well tailored. No reason why you shouldn't wear these for spring.

The Suits at $19.50 Formerly $22.50 to $39.50

—Newest winter models as well as the more staple styles.
—First, materials are out of the ordinary in quality.
—Second, the linings are exceptional.
—And last, but not least, the tailoring is extraordinary.
—Suits from the best makers in the line. Suits that are built right inside and out.
—Black or navy serge, as well as novelties. Sale price $19.50.

700 Wonderful Waists In This Sale at 78c

—Lingerie and tailored waists. Some low neck, others high neck.
—Some short sleeves, others long sleeves.
—We'll let you be the judge of the extreme values that make this one of the important features in the sale.
—The balance of a surplus stock purchased from a large shirtwaist factory.

$3.50 to $10 Waists From Our Stock $2.95

—Lingerie, net, chiffon.
—Silk, marquisette and voile waists.
—The odds and ends from our own stock.
—Not a one of them marked less than $3.50. Mostly $3.95 to $6.95 waists, some few even marked $10.
—It's a clearance in connection with the Mill Remnant Sale, while they last $2.95.

Gingham Petticoats Factory Seconds 50c

—Grasp the full importance of this item. A gingham petticoat for 50c.
—True these are factory seconds, but think of the saving! Striped effects and plain materials, some with flounce of tucks, and many of the imperfections are very slight. Only 540 while they last.

Factory Ends Women's Shoes Sherwood's Countermands $2.45

—We secured several hundred pairs of these shoes from the famous Sherwood Factory. Countermanded orders; not damaged; representing
—New spring styles.
—Mostly high boot effects.
—Some few pumps in the lot.
—The assortment includes desirable leathers.
—Remember the Sherwood's Rochester made shoes for women are famous throughout the country.
—Here are velvets, suedes as well as suede and velvet combination. Also gunmetal. Some with cloth tops. Good dependable shoes at a feature price—$2.45.

Misses' and Children's Jockey Boots $1.95

—Jockey or Hi-Cut boots, pretty red, brown or black velvet tops with cuffs of patent leather. Sizes 8½ to 2. Factory ends; $1.95.

School Shoes $1.19 For Misses

—Misses' School Shoes; factory lots. One or two pairs of a kind.
—Made with extension sole, button or lace styles. Sizes 11½ to 2;, $1.19.

More of That Odd Dinnerware Cut to the Quick—a Clearance

—We're closing out a number of these dinnerware patterns. Several different ones represented.
—If you need odd dinnerware to fill in on any of these patterns, or if you wish to buy some odd pieces of dinnerware you'll find some wonderful opportunities here.

—Plates at 5c.
—Plates at 10c, 12½c and 15c.
—Cereal Dishes at 10c and 15c.
—Platters at 25c, 35c and 50c.
—Covered Dishes at 50c, 75c and $1.
—Some round, some oval shape.
—Sauce boats, 25c and 50c.
—And many other pieces, but lack of space prevents us from listing.

Sample Neckwe'r 50c

—Importers' samples, high-grade neckwear.
—Worth 75c to $2.45 in the regular way.
—In the lot are
—Fine Plauen lace collars.
—Stock collars, chemisettes.
—Jabots.
—Princess collars and side frills.
—Aisle 2, in this sale, 50c each.

Seconds Guaranteed 25c Hose for Women 12½c

—500 dozen, seconds of a guaranteed 25c hosiery. Choice of black and tan. 12½c pair.
—The imperfections are slight, the value is great.
—Aisle Seven—

Children's Hose 7½c Seconds of 12½c Line

—Medium weight, ribbed, fast black. 700 dozen of them. Extra good seconds. Hard to find the damaged places. Aisle 8, pair 7½c.

Seconds 25c Socks 15c

—Men's mercerized socks, seconds of a 35c line. Fine mercerized lisle, double sole, heel and toe. Sale price 15c.

English Blue Porcelain Slightly Off Color

—That's the reason for these remarkably low prices in the basement.
—Cups and Saucers, 10c.
—Plates, good size, 5c.
—Fruit or berry saucers 4c each.
—All of these to match.

25c Clothes Hanger 10c

—Made of wire. Increases your closet room. 100 of these only to the first hundred customers. Limit of 1.

Family Scale 95c

—Regular $1.25 size. 24-pound.

Garden Hose 10c Foot

—1000 feet of our Broadway Special Garden Hose; ¾ inch size, 25 and 50 lengths. 12½c grade 10c ft.

$1.25 Ironing Board 95c

—Good rigid boards on stand. $1.25 quality for 95c.

59c Cobbler Sets 39c

—Too many of them—that's why we offer the complete sets for 39c each.

Berlin Kettles 29c

—Azure blue, ball handle, enamelware that wears. While 100 pieces last 29c each.

Twilled Crash 5c Yard

—1500 yards 16-inch Twilled Crash.
—Mill Remnants, desirable lengths, red borders. Sale price, 5c yard.

Dice Crash 3¾c Yard

—15-inch width Mill Remnants.
—4 to 8 yard lengths. Good weight. Dice cotton crash, 3¾c yard.

Table Damask 25c Yard

—Mill Remnant lengths, 1½, 2, 2½ and 3 yards.
—54 and 56 in. widths. 250 yards only at, yd., 25c.

58-Inch Damask 32c Yard

—Mercerized damask, Mill Remnants.
—2500 yards usable lengths, satin finish. Big feature, 32c yard.

All Linen Damask 39c Yd.

—54-inch all linen damask, 1¼ to 2 yard lengths. Mill Remnant price, while 250 yards last, 39c yard.

70-Inch Damask 49c Yard

—Lengths 2, 2¼ and 3 yards. 70-inch Satin Damask, mercerized. Would be good value at 65c to 70c.
—1250 yards in this sale at 49c yard.

½ Doz. Napkins 29c

—Measure 13x13 inches square.
—Union linen white damask Napkins.
—Good fair weight.
—Spot and floral designs.
—Mill Remnant price, ½ dozen, 29c.

2 Large Cans Milk 15c

—Pioneer, Honeysuckle or Alpine. 2 cans 15c, dozen cans 85c.

Hams, 16c lb.—Eastern sugar cured. Average 10 to 12 lbs.
Coffee, 2 lbs. 55c—Broadway special. Ground to any cut you desire.
Flour, No. 24 Sack, 90c—Broadway Special, guaranteed. No. 49 sack, $1.70.
Snowdrift Hogless Lard, 20c—No. 2 can. Free demonstration. No. 4 can, 55c.
Baking Powder, 25c—1-lb. can Rumford's or Crescent.
Table Fruit, 2 cans 25c—Either Apricots or Peaches. Dozen cans, $1.50.
Syrup, ½ gal. 70c—Scudder's, Log Cabin or Welch's Cane and Maple.
Tobacco Sauce, 10c bottle—McIlhenny, make. Red or green.

Lace Samples Bunches of 1 to 6 Pcs. 5c to 25c

—Traveling Salesman's samples of lace pieces, including,
—Allovers.
—Edges, Bands.
—Insertions.
—Many good lengths suitable for yokes.
—Some are in single pieces, others are in bunches of 4, 5 or 6 pieces in the bunch. 1000 bunches altogether, while they last, 5c, 10c, 15c and 25c.

Outing Flannel 6½c Yd.

—5000 yards of good, firm quality outing.
—Mill Remnants in stripes, checks and plaids, pink, light blue and gray, one of the features in the sale, 6½c yd.

81x90 Sheets 39c Each

—Note the size and they're bleached. These are seconds.
—Size includes hem. Second floor.

Crystal Silks 15c Yard

—40 full bolts of the semi-silk finish, absolutely perfect, yet priced at Mill Remnant prices.
—This is on the order of a foulard, plain shades of pink, rose, light blue, Alice, navy, red, apricot, lavender, tan, reseda, jasper, brown.
—Also cream, white and black. Extraordinary value, 15c. 3rd Floor.

Apron Ginghams 5c

—2500 yards of this.
—Good, firm quality.
—10 to 20 yard lengths. Large assortment. Third floor, yard 5c.

36-Inch Nainsook 10c

—1250 yards soft finish nainsook.
—Half bolts, soft finish. Mill Remnant Sale, yard 10c.

Dress Ginghams 7½c

—1500 yards dress ginghams. Prettiest of styles.
—Stripes, checks, plaids and plain colors.
—Worth in the regular way 12½c. Mill Remnant price 7½c.

36-Inch Percale 10c Yd.

—7200 yards fine percale.
—Yard wide, light and dark styles.
—5 to 20 yard lengths. This quality worth 15c usually in the regular way. Mill Remnant price, yard 10c.

Twilled Shirtings 8½c

—1050 yards, blue and white twilled shirting.
—Desirable lengths. This grade usually 12½c in the regular way. Mill Remnant price 8½c.

Oil Calico 3¾c

—Plain oil colored calico in red, blue, green and blue.
—2800 yards.
—Desirable lengths. No phone or mail orders.

Side Band Prints 3½c

—2800 yards of side band prints, excellent styles.
—Attractive side bands, good lengths. Mill Remnant price 3½c.

American Prints 5c Yd.

—2300 yards of American prints.
—Best quality, black and white shepherd checks; also checks with neat dots.
—Good lengths, sale price, yard 5c.

30-Inch Chambray 11c

—Imperial Chambray, 2100 yards.
—Plain colors and neat checks.
—Desirable for children's dresses.
—Mill Remnant price, 11c yard.

5600 Yards Calico 5c

—5600 yards, standard prints.
—Best of styles.
—Good lengths. Mill Remnant price, yard 5 cents.

Crinkled Crepe 10c Yd.

—1500 yards white crinkled crepe, the popular wash fabric. Requires no ironing.
—Worth 25c in the regular way. Mill Remnant price, yard 10c.
—Good lengths. Third floor, yard 10c.

Galatea 8½c Yard

—500 yards, best grades Galatea.
—Plain shades, navy and colors.
—Desirable lengths. Mill Remnant sale, yard 8 1-3c.

Amoskeag Ticking 15c

—250 yards only, genuine Amoskeag A. C. A. ticking.
—Housewives know the quality.
—All desirable lengths. Big Remnant Sale, yard 15c.

32-Inch Flannel 12½c

—1500 yards of Scotch finish, but not Scotch goods.
—Specially desirable for decoration, for children's dresses.
—Usually 25c. Light and dark colors. Mill Remnant price, yard 12½c.

36-Inch Madras 8½c

—2500 yards fine Madras, white grounds with satin finish white stripes.
—Neat black and colored stripes and figures. Third floor, yard 8½c.

Trunks at Fi

An Exodus of New Ginghams

—Women are Falling in L with this new Orange Blossom Ze that has come to Bullock's, an Bullock's exclusively in Los Ang Buying has resulted in a very exclusive.
—New lines ready for Monday.
—Beauty and quality to rival Fr Gingham. A remarkable variety the yard.

Yes, The

—The Buds are swelling —Soon the first pink of the blossoms will come peeping through;—and the hills will be soft-carpeted with velvet mats of tender green; and—

—in the Springtime there is much to be done —The enthusiasm of Southern California is in the air—an inspiration.
It is to be a year of accomplishment—of opportunities grasped—of service improved—of growth and development for Bullock's that mean a better store for you—
—And the plans—(!)
—But of them more anon.

New Jewelry La Vallieres 50c

—Dainty La Vallieres, with sterling silver pendants and settings that flash back the radiance of the sun like diamonds, or rival the beauty, the purity of pearls—
—Fine linked chains—
—And La Vallieres are to be thought much of by Fashion this spring. That's one reason why interest will be great in these new creations at 50c.



Referring to Bullock's—

From Facts, Features and Fancies.—Times, 1-17-12.

Notes From Paris.

Yesterday as I paid a visit to one of the most interesting counters in one of Broadway stores—that counter where they have for sale those pretty little flower novelties for neck and hair—my eyes were fairly dazzled by the array of new articles from Paris. The Juliette head dresses, the Juliette bandeau—I have seen. One such, the fair-haired girl at the counter declared, just to show how it went on sharming on her pretty head. I wished myself an artist that I might put the picture upon canvas. The small crowns of white baroque pearls and color giant pearls of the same set in a novel fashion. It is difficult to describe such things—but take a look at them when you pass that way. Another similar head dress was of baroques in antique or tarnished gold. There is something adorable about baroques—the Indemnities always seem to me as though a baby's teeth had pressed there."

—The New Novelties in Hairdress are extremely beautiful—and individual—and to be seen only at Bullock's.



A Revelation Go-Carts at $7.50

—Collapsible Go-Carts that are wonderfully well built—that are the biggest values we have seen to sell at $7.50—have come in a great shipment of go-cart surprises, just uncrated on the third floor.
Look at the picture—but you can't see the extraordinary nature of the cart.
Upholstered seat and back. The style that opens and closes with one motion, $7.50.



Exclus satis at pr servi these in B Sprin

No. 1— Boot Calf

No. 2— top;

Trunks at Five Dollars! Think of it. Act Now

An Exodus of Fine Ginghams

—Women are Falling in Love with this new Orange Blossom Zephyr that has come to Bullock's, and to Bullock's exclusively in Los Angeles. Buying has resulted in a veritable exodus.
—New lines ready for Monday.
—Beauty and quality to rival French Organdies. A remarkable variety—at 15c yard.

Phones: Home 60411, Broadway 5120.

Bullock's
Broadway at Seventh

Remember, the Field Glasses for Aviation Meet—The Optical Department on the Fourth Floor has them—

—For it will be those who act quickly who will share these Trunk values Monday—

—unusual! They're steel covered, 34 or 36-inch size and built strongly to stand good wear; $5.00.
—Then there will be Suit Cases at $1.50 of genuine Panama—24-inch size.
—And Trunks at $10.00; and Bags at $5, and other items of value interest.
—We want travelers to know the scope and strength of Bullock's Baggage Store, "Home of Indestructo and Wardrobe Trunks." Come to the 3rd floor, Monday.

Bullock's — Open At 9:00 — Close At 5:30 — Superba Regnat Qualitas

Royal Doulton Aviation Plates $1.00 Each

A Suction Sweeper Does Save Work

—Every Hotel and every Apartment house should have a suction sweeper, not a suction cleaner.
—There's a Big difference.
—Let us demonstrate the Hoover (electric) suction sweeper in your home. Telephone or call at the Department, Fifth floor.
—The Diamond Suction Cleaner is a dandy value at $35.00.

Phones: Home 60411, Broadway 5120.

Bullock's
Broadway at Seventh

—Join the classes in knitting and crocheting — Wednesdays and Fridays from 10 a.m. to 1 p.m., 4th Floor.

—Here's a timely feature that will appeal to visitors in Los Angeles as well as all Southern California folks—

—Aviation and Aeroplane designs, on genuine Royal Doulton ware, $1.00. For souvenirs of the Aviation meet. Exceptional values on the 5th floor.
—Note:—Remember the very special feature in pure white Cottage sets—of 50 pieces, $4.50.
Join the classes in handpainting china. Make arrangements on Monday.

Yes, They're Here, the Very First Masterpieces of Fashion
The Most Bewitching Styles that Ever a Spring Has Seen

—The Buds are swelling
—Soon the first pink of the blossoms will come peeping through;—and the hills will be soft-carpeted with velvet mats of tender green; and—

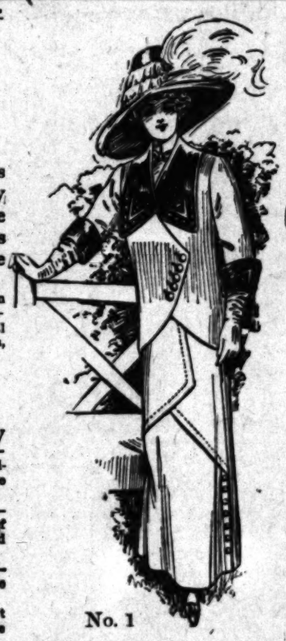
—In the Springtime there is much to be done
—The enthusiasm of Southern California is in the air—an inspiration.
It is to be a year of accomplishment—of opportunities grasped—of service improved—of growth and development for Bullock's that mean a better store for you—
And the plans—(?)
—But of them more anon.

Serge---the Great New Suiting in Silk 75c yd.

—It's a surprise—a big surprise. Last Spring gave us an inkling, but we have never had such practical beauty in silks for street wear as these new 1912 serges are showing. Mannish as can be—Diagonal twill effects with white and black stripes—some very tiny, some larger—
—And to think that the man sold it to us so we can sell it in turn to you at 75c yd. He didn't know the victory he had won in his creation. He does know now, and his looms are working overtime to fill the demand at a higher price—Buy silk serge Monday at Bullock's, 75c yard.

The Display of Silk, Monday will be Fairly Dazzling in its Brilliancy

26-inch Silk Serges at $1.00—In Brown (light and dark); Navy, Alice, Copenhagen and nearly every shade of the rainbow. Then there are stripes in over so many combinations.
Yard Wide Wash Silks at 85c—With white grounds, colored stripe effects—A very unusual offering.
Foulards in a wonderful variety at 85c, $1.00 and $1.25 yd. Cheney Bros.' famous silks.
Bordered Foulards in most exquisite colors and effects—Exclusive patterns.
Yard Wide Black Messaline $1.00—A startling value—a black silk of weight and character unequaled at $1.00 yard.
"Worthmore" Taffeta $1.00 yd.—It's yard wide—and can be found at Bullock's.
Plain and Changeable Taffetas at $1.65 yard;—and new Hairline Chiffon Taffetas at $1.25.


No. 1


No. 2

—Some of them in a window today.
—But the great number of them still remain comfortably on the 2nd floor—planning and preparing their reception to women Monday.

—Oh! how they do like Southern California after the Icicles of the East—
—And how Southern California Women will like them—Suits and Dresses.

And Coats—Not like any that have been shown before—nor like any that will be seen elsewhere now—
—Individual, Becoming, Rich in Springtime Beauty—
—Weaves of Linen and Repp and Wool—
—Modes almost in Advance of the Hour.

The pictures show three of the Fashions—

No. 1—A suit of Austrian Linen in white — with black satin collar and cuffs embroidered in white. A 5-button cutaway style — with cutaway skirt — approaching the ultra.

—A coat of gray braided cheviot has the new "caught-up" front, a daring innovation. The collar and cuffs of white French serge — The buttons of white. New! New! New!

No. 2—A suit of fancy serge, with distinguished "woven-in lines"—one inch apart. Note the one-button fastening—a favorite of 1912's Springtime. The new gray tan.

No. 3—A dress of soft taffeta in American Beauty shade — almost plain lines—except for the wonderful slip over the dress blouse—of net with apron panel. Very new.


No. 3

New Jewelry La Vallieres 50c

Dainty La Vallieres, with sterling silver pendants and settings that flash back the radiance of the sun like diamonds, or rival the beauty, the purity of pearls—
—Fine linked chains—
—And La Vallieres are to be thought much of by Fashion this spring. That's one reason why interest will be great in these new creations at 50c.

Referring to Bullock's—
From Facts, Features and Fancies—Times, 1-17-12.

From Paris.

Monday as I paid a visit to one of the most interesting counters in one of the leading stores—that counter where they have for sale those pretty little flower novelties for neck and hair—my eyes were fairly dazzled by the display of new articles from Paris. The flowers, head dresses, especially, are to the embodiment I have seen. One of the fair-haired girl at the counter, just to show how it went, put on a charming, on her pretty head and I viewed myself an artist that I had put the picture upon canvas. The effect was of white baroque pearls and some giant pearls of the same sort, all in a novel fashion. It is hard to describe such things—but I think of them when you pass that way, for another similar head dress was of turquoise in antique or tarnished silver, there is something adorable about these—the indentation always reminds me so much of a baby's tooth I cannot there."

The New Novelties in Hats are extremely beautiful—and individual and to be seen only at Bullock's.


One of the new Bullock Hats—Exact Drawing.

The New Hats Are Irresistible

—The very first styles of spring-time are pretty as can be—different—winning. Every one with some point of individuality that makes it charming.
—Visit the 2nd floor salons Monday. See how wonderfully deft fingers have taken straws, and braids, and light, airy trimmings and "with a touch here, another there, and then just a wave of the hand" changed them into beautiful Hats.
—It's to be Bullock's for Millinery again this Spring.
—See the window today.

—Women are coming to Bullock's for the new silks because they have learned to look to Bullock's for the New Silks First and they have confidence that the silks that are here are right—

Skinner's Satin at $1.00 Yard

—Skinner's Satin—yard wide—perfect in every respect and in full bolts. Name on selvage, of course. None to dealers. You understand why we say "none to dealers and a limit of 6 yards to a customer at $1.00 yard."

Four Pieces of Cream Serge to Fly Away at 75c

—It's a great big value, because of little Bits of Imperfections in the weave—46-inch Cream Serge—that sells for—well, what would you expect to pay for a 46-inch Cream Serge? And 4 pieces will not be enough for those who will want to share it—75c yd.

Hundreds of Yards New Cream Goods
A Great Cream Season Dawning

—Few stores have specialized so resultfully—few stores were fortunate enough to foresee condition until looms were working overtime and crowded for months in advance. It's hard to get cream goods now—it's easy to buy them at Bullock's.
—Whipcords, 42-inch, $1.25; 42-inch, $1.50; 54-inch, $2.00, $2.25 and $2.50 yard.
—Diagonals, 42-inch $1.25; 54-inch, $2.00 and $2.50; Granites, 44-inch, $1.50; Zaza, at $2.50 yard; Serges, at $1.00, $1.25 and up to $2.50 yard.

Rug Beauty Will Be at Its Height Monday

—Hundreds of Great Room-Size Rugs are here—more than we have had at one time before—more than one sees exhibited generally on one floor. Rugs of Quality, ranging in price from $3.95 for 9x12-ft. Squares, to Magnificent Rugs at $57.50. Opportunities for Buyers, for Prices will be as attractive as the Rugs.
—Have you ever visited Bullock's 4th floor and seen the great pile after pile of rugs that are there? If you haven't, then come to the 4th floor Monday if you need rugs—

Wilton Rugs 27x54-inch..... $4.00
—Wilton rugs with fine close cut nap and rich lustrous finish, Persian and two-toned color effects — not a great many of them, but every one a big value at $4.00.
—Same rug, 36x63-inch size, $6.50.

9x12 ft. Whittall Wilton Rugs at... $42.50
—Royal in name and appearance, copies of the genuine Persian and Turkish rugs with all their rich lustrous finish—9x12-foot, $42.50; 8.3x10.6, $37.50; 6x9, $27.50.

9x12 ft. Whittall Body Brussels Rug $27.50
—The heaviest of all Body Brussels rugs—big new line of patterns, in beautiful Persian, Chintz and two-toned effects—9x12, $27.50; 8.3x10.6, $25.00.

9x12 ft. Body Brussels Rugs..... $25.00
—A big assortment of 25 new patterns — in Oriental, Persian and small conventional designs, in the soft, rich colors so much in demand—9x12, $25.00; 8.3x10.6, $22.50; 9x9, $22.50; 6x9, $16.50.

9x12 ft. Wilton Velvet Rugs at..... $18.00
—Seamless velvet rugs, in rich Oriental and Persian patterns, good color effects — heavy lustrous one piece rugs, much under real worth; $18.00.

9x12 ft. Sanford Axminster Rugs..... $20.00
—Room size Sanford Axminster rugs, in a big range of Oriental and Turkish patterns, in the soft mellow tones—8.3x10.6, $18.00.

9x12 ft. Seamless Brussels Rugs at.... $16.50
—Ten-wire Seamless Brussels rugs, in Oriental, Persian and small figured patterns—over 25 different designs — good colorings; 9x12-foot, $16.50; 8.3x10.6, $14.00.

9x12 ft. Seamless Brussels Rugs at.... $13.50
—Extra quality one piece rugs, in Oriental and small figured Persian designs—very good color effects; very serviceable and splendid wearing rugs.

New Kyamak 9x12 ft. Rugs..... $8.75
—Heavy woven rugs — rich Oriental, small all-over and two-tone effects, in good color combinations.

Navy Blue

—the royal shade in Dress Goods is here in exceptional variety now.

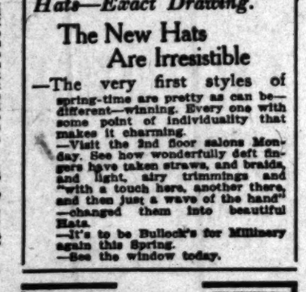
An 85c Serge

—is extremely uncommon. Another at $1.00—and 54-inch serge at $1.25 are equally attractive.
—quality is the feature we emphasize in Dress Goods.
New Gray Suitings will go forward Monday, $1.35 and $1.50 yard.

—Then there are Suits of Pure Linen Corded Crash—and Whip Cord—the Queen of Woolens for Spring. A weave notable for holding its shape—represented in tan and brown and sandstone gray; and other Woolens. See them on the 2nd floor, Monday.

Monday—a Very Special Feature, White Suiting 10c

Cotton Suiting that looks like all-linen suiting. Less than half regular price. A leader Monday, 10c yard.
Linen Finish Suiting 15c
—A suiting that makes up and wears like all linen. Look at the price, 15c yd.
White Pique at 35c
—The favorite new wide wale Pique. Other Piques, 40c, 50c, 75c and $1.00 yard.
Marquisette at $3.75
A magnificent cotton weave in the dainty eyelet work, 44 inches wide, exclusive at $3.75.
45-in. Pearline Lawn at 50c.
46-in. Luna at 50c.
45-in. Sherette will be 50c.
Fancy White Swiss at 35c yd.


No. 2

Spring Styles in Footwear

—New Boots and Pumps are continually arriving—such charming Fashions as have never greeted a Spring before—
—Scores of new effects, in white, tan and brown boots; and the demure Colonial pumps—

Exclusive Shoes; Shoes that fit and satisfy their wearers. Right styles at prices that are right. The best service it is possible to give — these are Features we emphasize in Bullock's Shoe Store. Among Spring's very best styles—

No. 1—A Black Suede or White Nubuck Boot, at $5.00; in Patent Colt or Dull Calf at $4.00.

No. 2—A Black Satin Boot, with silk top; also in Patent Colt, at $5.00.


No. 1

Revelation Go-Carts at $7.50

Collapsible Go-Carts that are beautifully well built—that are the biggest values we have seen at $7.50—have come in a great shipment of go-cart surprises. Just narrated on the front.

Look at the picture—but you can't see the extraordinary nature of the seat. Extra high, ¼-inch rubber tires. Reversible seat and back. The hood opens and closes with the buttons. $7.50.

Bullock's Basement Store



Over 3000 Pairs Women's High Shoes. Most Tempting Values in Months . . . $2.49

—Not $2.49 shoes—not $3.00 shoes—not $3.50 shoes in the great majority of instances, but factory checks of those exclusive models that draw women irresistibly to the Finest Shoe Stores in the land—and such factory checks!
—Look as hard as you will and on hundreds of pairs you can't find the smallest fault—yet they wouldn't pass the eagle eye of the expert inspector, and so were humbled, and come to us in the most fortunate purchase we have made in months—over 3000 pairs all told.



An Opportunity No Woman in Los Angeles Should Fail to Profit by--the More Pairs Bought the Greater the Savings She Will Make

—14, 16 and 18 button boots of patent colt; shoes in dull or tan calf—some in new white buck; black suede shoes; others of brown velvet and aristocrats in corduroy, satin and corded silks.
—All the new fabrics—solid or with patent vamps; dull calf or patent colt shoes with black cravenette tops—
—Shoes with high toes, short vamps and high heel models—
—Shoes that cover the range of styles and materials—a wonderful variety—over 3000 pairs factory checks and cancelled orders—from the foremost maker of fine shoes in America—every pair at $2.49 in 1912's greatest sale of Quality Shoes, commencing Monday morning in Bullock's Basement store.

Cheney Bros.' Pongee Foulards 49c
—a firm, soft quality silk that is full 36 inches wide, in a big range of patterns including the season's most favored colors and designs—You know the price they are usually sold for—Monday in the Basement Store, 49c yard—

1100 yds. White Cotton Goods at 10c
—Voile, repp, madras and other popular weaves in white cotton materials will be out, 10c yard.

Cotton Suiting, Plain Colors 15c
—full bolts of soft finished cotton suiting in plain blue, pink, tan and brown, linen finish, 15c yard.

Women's Linen Handkerchiefs 5c
—pure linen handkerchiefs neatly hemstitched, made of good quality linen that has a soft finish.

And Over 1000 Pairs of Low Footwear at $2 Pair

—As unusual as the high shoes at $2.49 pair. Pumps, Oxford Ties and Evening Slippers. The entire line of Factory Checks, covering a rare range of leathers and fabrics. An opportunity of opportunities. See the four windows filled with these shoes on Seventh street. Plan to buy at Bullock's on Monday.

SOCIETY.

been entertaining as their house guest, the past week, Mrs. C. M. Hobgood of Imperial Junction.

Mrs. Charles Carroll and Mrs. M. R. Kitching, accompanied by Mrs. N. R. Rice of Pomona, arrived in Brawley Thursday, from a week's delightful visit to Mrs. C. A. Carr at her ranch home in Mexico, beyond the border of Calexico.

Arthur W. Palmer of Claremont is passing a few days in Brawley, as the guest of friends, and looking over his extensive ranching interests.

Mrs. W. T. Jackson and son arrived from Johnson City, Tex., the latter part of the week and joined Mr. Jackson, who has been spending the winter here.

Mr. and Mrs. David H. Imler entertained at their ranch home, La Verne, the past week, Mr. and Mrs. Frank Hartley and children of York, Pa., also Harry Hartley of Pittsburgh, Pa.

Mr. and Mrs. Charles Elder entertained with a dinner party at their ranch Sunday, when their guests included Mr. and Mrs. Frank Hartley, Harry Hartley, Calvin, Clara and Grace Hartley of Pennsylvania; Mr. and Mrs. David H. Imler of Imperial.

Mrs. Rhoda Bennett entertained the Woman's Club of Brawley Saturday afternoon, when Miss Harriet G. Eddy of Sacramento, county library organizer from the State library, was the guest of honor.

—o—

Redondo Beach.

MISS H. B. OAKLEY, Miss Margaret Garbest and Miss Lino Cox of Los Angeles, were the guests of Miss Jennie Cox of this city last Sunday.

Miss Adele Hauxhurst of Los Angeles, formerly a teacher in the public schools here, spent the week-end in this city as the guest of Mrs. B. Chrisman.

Mr. and Mrs. A. E. Davis of Riverside and Mr. and Mrs. Clarence Holmes of Brockton, Mass., spent Wednesday in this city visiting friends.

The installation of officers who were elected a short time ago will be held by the local hive of the Ladies of the Maccabees, January 24. It will be a private installation.

Mr. and Mrs. Fred Bates and children spent Sunday visiting friends in Pasadena.

Miss Margaret Guthrie, who is a teacher in the Belmont school, has returned to her work after spending the holidays with her cousins, Mr. and Mrs. J. H. Cavanagh.

A. A. Betts, traveling freight and passenger agent for the Santa Fe, Prescott and Phoenix Railway, with headquarters in Phoenix, Ariz., and O. D. Betts, general agent for the same road, at Glendale, Ariz., spent Sunday and Monday in Redondo Beach, visiting their parents, Mr. and Mrs. L. F. Betts on El Redondo.

Mrs. Mary Cuberley was hostess to the Woman's Home Missionary Society of the Methodist Church last Thursday afternoon at her home on Catalina avenue. Mrs. J. Q. Williams, president of the District of Woman's Home Missionary Society from Los Angeles, was present and gave a very interesting address about the work among the foreigners of Los Angeles. Mrs. Greenlees read two interesting selections appropriate to the occasion. Two new members were added to the society, which almost doubled its enrollment since the conference year began.

The Woman's Club was entertained Friday afternoon by Mrs. A. L. Harris at her home in this city. The roll call was answered by current events. Mrs. John Steward gave the reviews on the "Indian Life from Town and Country." Mrs. Leon B. Stern led in the review of the magazine articles. Her two subjects were "Taj Mahal at Agra," and "Present-Day Literature in India." The articles were followed by a general discussion.

The dance given by the Romero Club at Hotel Redondo Tuesday night was a great success. The hall was beautifully decorated in purple and white, the club's colors. Nearly a hundred couples were present, many of whom came from Los Angeles.

An experience box social will be held at the home of Mr. and Mrs. E. D. Knowlton at No. 517 North Irena avenue by the Ladies' Aid Society of the Christian Church, next Thursday evening.

An immigrant social will be held at the home of F. S. Venable, No. 200 West Catalina avenue, Friday evening, January 26, by the Epworth League.

The regular bi-weekly social given by the Civic Society of Lomita was held in the City Hall of that place last Saturday evening. It was in the form of a leap year box social. Each man brought a box of lunch, which was purchased by the ladies.

Mrs. Earnest Chrisman entertained at dinner last Friday evening, at her home on South Broadway, in honor of Miss Adele Hauxhurst of Los Angeles, but who formerly was a teacher in the public schools of this city. The covers were laid for seven, and the color scheme was carried out in violet ribbons and place cards. The guests were Miss Adelle Hauxhurst, Miss Annie Barret, Miss Jennie Hughs and Miss Adna Earle.

The Bridge Club of Redondo Beach held its regular meeting at the home of Mrs. P. C. Ridgley at No. 333 South Broadway, Wednesday afternoon. All of the members were present with the exception of Mrs. J. S. Armstrong. The next meeting, January 31, will be held at the home of Mrs. Frank Perry.

—o—

Manhattan Beach.

MRS. MAY MILLER and son Oran Miller of Elizabethtown, Ill., and Mrs. Hugh Barrett of Paducah, Ky., are spending the winter with Mrs. M. Doughty.

Mr. and Mrs. John Webster left Tuesday on a visit to their old home in Lancashire, Eng.

Mrs. Dr. L. Stafford was the week-end guest in the family of John Alton.

Mr. and Mrs. George Simpkins and little daughter spent Sunday with Mr. and Mrs. W. G. Leyburn.

Dr. Wm. Garnett and family are spending a few days in their beach home.

—o—

Duarte.

MR. AND MRS. ANDREW RYDER opened their new country home on Buena Vista avenue Thursday afternoon in honor of the past and present officers of the Eastern Star Chapter. Between the hours of 3 and 5 o'clock a large number of ladies and gentlemen, prominent in the chapter for several years past, called and were graciously received and charmingly entertained. Among the present officers of the chapter who accepted Mr. and Mrs. Ryder's hospitality were: Rev. and Mrs. C. H. Marsh, Mr. and Mrs. W. A. Hanna, Mrs. F. A. Dupar, Mrs. R. M. Fleming, Mrs. S. H. Reynolds, Mrs. Geo. Spence, Mrs. J. S. Allison, Mrs. E. S. Armstrong and the Misses Ruth Scarborough, Elizabeth Rogers and Virginia Perry.

Thursday evening Mr. and Mrs. Alexander B. Downie entertained with a delightful function complimentary to the members of the Five Hundred Club, at their foothill residence on Duarte avenue. Their home overlooks the orange groves and is the center of much hospitality during the season. Their guests Thursday evening were: Mr. and Mrs. C. H. Sarwine, Mr. and Mrs. C. A. Shrode, Mr. and Mrs. William Beardslee, Mr. and Mrs. E. L. Menager, Mr. and Mrs. Kenneth Carter, Mr. and Mrs. Charles Anderson and Mr. and Mrs. Walter K. Shaw.

"Coilwall," the home of Mr. and Mrs. Kenneth Carter, was the scene of a charming Sunday evening tea given complimentary to Mr. and Mrs. Jack Crandall, Mr. and Mrs. George Spence and Mrs. H. G. Champion of Los Angeles.

J. Allen Munro, one of Duarte's business men and orange growers, was the guest of honor Tuesday evening at a dinner given in compliment to him by Harry Cannoll at Levy's Cafe. The dinner was spiced by jollity and good story telling and was followed by a theater party. Mr. Cannoll's guests were Messrs. J. Allen Munro, Walter and John Dunn, C. E. Slosson, C. H. Sargeant, J. M. Baldwin, W. H. Evans, Geo. O. Munroe, Roy Beardslee, M. J. Conway and Dr. L. L. Day.

The members of the Duarte Hockey Team made a pilgrimage yesterday to Los Angeles, where they were the guests of the Los Angeles Ladies' Hockey Team. A match game was played on the grounds at Vineyard. Those who represented Duarte were: Mesdames M. H. Graham, E. M. Seymour, J. A. Munro, S. L. Boyd and the Misses Alice and Dolly Scott, Loraine and Enid Handyside, Marjorie Maddock and Edith and Marjorie Morgan.

Mr. and Mrs. Walter K. Shaw were the hospitable host and hostess of a number of friends at a handsomely-appointed dinner party Friday evening, given at 6 o'clock at their home on Falling Leaf avenue. The table was ornamented with a center piece of exquisite winter blossoms and greenery and pretty place cards marked places for Mr. and Mrs. Joseph Fowler, Mr. and Mrs. C. H. Sarwine, Mr. and Mrs. Arthur Church, Mr. and Mrs. Bruce Radabaugh and Mr. and Mrs. William Beardslee.

J. B. Masterson of Malta, Mont., is the guest of his brother, G. W. Masterson, for the winter months.

Rev. Robt. G. Cleland of Highland Park was a visitor at the home of Capt. and Mrs. W. W. Bacon last week.

Mr. and Mrs. Chas. Shrode and Mr. and Mrs. Wm. Beardslee motored to Long Beach Tuesday for a winter outing.

—o—

San Bernardino.

MRS ANNA M'FARLANE, No. 881 E street, is entertaining her sister, Mrs. H. S. DePew, of St. Louis.

Mr. and Mrs. Ernest H. Nelson, who have been guests of Mr. and Mrs. George N. Gish during the winter, leave Monday for their home in Bennington, Kan.

Mrs. Edward Brooks entertained the Urbita Whist club at her home at Urbita, Wednesday afternoon.

Mrs. and Mrs. J. N. Dowler and daughter of Wheeling, W. Va., arrived Wednesday to spend the winter. Mr. Dowler is a brother of J. R. Dowler, local Santa Fe representative.

Mrs. J. A. Logan entertained members of Club de Miercoles, Wednesday afternoon at her home, No. 972 G street. A delicious collation was served.

Mrs. E. W. Hill of Redlands, and Miss Northrup of Morovia were dinner guests of Dr. and Mrs. W. H. Stiles at their home at Fifth and G streets, Wednesday.

Miss Tillie Wolff entertained the Sewing Club Tuesday evening in compliment to Miss Amelia Rawles, whose engagement to B. W. Steinart of Los Angeles has been announced.

Mrs. J. Lee Anderson entertained the Golden West Whist Club at her home, No. 965 Fifth street, Wednesday afternoon. Following the games a dainty menu was served by the hostess.

Miss Sylvia Sloan was hostess on Wednesday evening in honor of Miss Lenore Younger of Portland, Or., who is a guest of Miss Mayme Seely of Highland.

—o—

Monrovia.

A NOTABLE social event was the luncheon party given Thursday by Mrs. J. O. Roe at her beautiful foothill home on East Banana avenue. Mrs. Roe was assisted by her mother, Mrs. Margaret Hamilton, and her sister, Miss Hamilton. The list of guests included a number of Eastern friends who are passing the winter season in California. Long stemmed California violets and pink rosebuds formed the decorations, which were of unusual beauty. Covers were laid for thirty-two at small tables and attached to each place card was a bouquet of the buds and blossoms. Following the luncheon bridge was played. The list of guests included Mrs. Bradford J. Arthur, Mrs. E. E. Rivers, Mrs. Hugh S. Haven, Mrs. Charles H. Reed, Sr., Mrs. Charles H. Reed, Jr., Mrs. H. Kirschner, Mrs. Horace J. Evans, Mrs. George Otto Monroe, Mrs. John H. Bartle, Mrs. A. B. Downs, Mrs. J. Allan Munro, Mrs. Frank Neal Robinson, Mrs. Scott Lee Boyd, Mrs. Charles Shrode, Mrs. Marion Shrode, Mrs. Pomeroy, Mrs. Frederick Kramer, Mrs. H. B. Miller, Mrs. Montague H. Graham, Mrs. J. J. Walsh, Mrs. Emily Seymour and Mrs. Gosser and Miss Gosser of Ellenton, Pa.; Mrs. J. N. Ward, Los Angeles; Mrs. N. M. Gwinn of Boise, Ida., and Miss Strong, Miss Pendleton and Miss Bess Bailey.

Mrs. Charles E. Slosson was the hostess of a smart luncheon given Tuesday at her home on West Lime avenue. Covers were laid for twelve at a handsomely appointed table illuminated with scarlet candles in crystal holders. In the place cards and decorations of the room the touch of scarlet also appeared. Following the luncheon, tables were placed for whist in the living-room. Guests included Mmes. Hugh S. Haven, George Otto Monroe, W. A. Chess, Charles H. Reed, Sr., Bradford J. Arthur, Scott Lee Boyd, Charles E. Winslow, Charles J. Dixon, Frank Neal Robinson, Alfred Ottoway, and Daisey Degelman and Miss Boyd.

The ladies of the congregation of the First Methodist Church were handsomely entertained Thursday afternoon by Mrs. Alfred Merritt, assisted by Mrs. William F. Marshall, Mrs. William P. Davis, and Mrs. Dr. Warden. Mrs. Merritt's home on East

Tuberculosis Wins Every Three Minutes

Climate of Little Avail in Combatting Consumption and Lung Trouble.

The National Child Labor Commission issues statistics to show that 160,000 deaths occur each year from tuberculosis. The California State Board of Health shows 395, or nearly 15½ per cent of all deaths in California, in one month, to be from tuberculosis. This tends to show that climate is of no avail, yet science teaches that Consumption IS CURABLE. Results obtained by hundreds using the Lloyd treatment strengthen this claim. Read what it did for this patient:

"Before commencing your treatment I was fighting between life and death. My weight dropped from 135, which was my normal weight, to 102 pounds. I was coughing day and night and spitting all the time. I lost my appetite altogether. I was so bad that I gave up all hope for recovery. I spent money on doctors, but all of no use. I was given up to die and was down to a skeleton. At last I went to a hospital. Having been there for a few days and getting from bad to worse, my father took me home. I was home about a day or two when I luckily happened to run across an advertisement of the Lloyd treatment. I wrote for a month's treatment. I began to use it at once. In a few days I could notice myself improving. My night sweats were ceasing, my temperature dropping, my cough decreasing and I began to gain weight. My appetite was excellent. About two more weeks afterward I was a new boy, and to-day I am strong and healthy, weighing 143 pounds. I think the Lloyd treatment is a God-sent remedy and I cannot say too much about it. It saved my life and I advise all people suffering with this dreadful disease to try it."

JOSEPH OTTLEWSKI,
1909 W. 47th Pl.,
Chicago, Illinois."

Hundreds of lung sufferers are sending in just such reports after using the scientific Lloyd treatment, which is not a patent medicine and NOT SOLD in drug stores. If you are sick, want to learn what it is, what it is doing for lung diseases and what it may do for YOU, write me to-day before it is too late.

JUDD Q. LLOYD, 911 Lloyd Building, St. Louis, Missouri.

"The Paris," 609-11 S. Bdwy.

Daintiest Spring Phantasies in "Paris" Millinery are attracting the attention of women with an eye for artistic style expression.

Pretty Novelties in Veilings are among the newest arrivals.

"The Paris Girl" In Imported Costume of new Swiss Taffeta, charmingly embroidered in silk; Russian peplum; effectively trimmed, in venise lace; a touch of black lends contrast.

See this Exquisite Imported Costume in window

"Paris" Monday Silk Petticoat Special $1.90

THE Petticoat Special that never fails to bring a crowd of eager purchasers. One day only. Splendid Messaline Silk Petticoats in all colors, $1.90.

$25 Coats

HANDSOME tailored garments of Broadcloth in black and colors; heavy mixtures and smart reversibles. $12.50

$39.50 Coats

VERY nobby styles; blue and black cheviots, broad velvet trimmed collars; rich Zibelines, mixtures and beautiful broadcloth coats. $19.50

$2 Gloves

REAL Kid; 2-clasp P. K. seams; black, white, tan, gray, champagne, modes, navy and green $1.75

Street Frocks $22.50 and $27.50

THE newest effects—very smart indeed! Twilled worsteds in simple, Frenchy styles; open down the front, latest sleeves.

Waist Styles—Novel and Charming

Fancy Novelties for Spring, $3.75, $4.25 and $7.50.
New Marquisettes in lovely designs, $3.75 to $15.00.
Exquisite Lingeries, priced from $1.50 to $12.50.
New Lace Effects in white and ecru, $4.50 to $12.50.
Heavy Wash Silk Shirts for Women, $3.50 to $6.75.

We Hold the Record for HIGH IDEALS In Women's Fashionable Apparel and the SPEED With Which We Procure FROM OVER THE SEAS The Cleverest Productions of Famous Designers

Affording You the Pleasure of Appearing in the New Creations The Same Week They Are Introduced On The Fashionable Boulevards of Paris

LUCKY indeed are the dwellers in Southern California, who can reveal to their heart's delight in the dainty Spring creations just over from Paris! White is shown almost exclusively, relieved by an artistic dash of very dark satin or silk, a girdle of jet or oriental beads, anything to lend the chic contrast so essentially Parisienne! One lovely embroidered silk batiste has graduated dots embroidered in black silk; Venise lace is used extensively, as also is heavy hand-made torchon and macrame lace. Imported Foulards, Linens, Crepes, Marquisettes—each entirely original, absolutely exclusive—straight from the Fashion Center of the World, are here for your choosing!

Charming After'n Gowns Including Several Imported Models

A NUMBER of smart Street Frocks designed by that inimitable style artist, Paul Poiret; also stunning Velvet Gowns, lovely gowns of chiffon broadcloth, elaborately designed, imported Serges and heavy basket Weaves. Not a large number, but altogether out of the ordinary. Values Running as High as $100 $29.50

A Few Very Extraordinary Values Still Obtainable in Tailored Suits

Values to $19.50 . . $7.50
ATTRACTIVE, serviceable suits in dark shades and pretty mixtures; strictly tailored styles.

Values to $32.50 . $14.75
DARK Blue Serges, fashionable tan and gray Mixtures; severely tailored or slightly trimmed.

Values to $49.50 . $19.50
A WIDE variety of handsome suits in all the popular weaves; plain and fancy effects.

Skirts Values to $10.50 $5.00
EXCEPTIONAL values in high-class tailored skirts of fine Serge in white, black and blue; also blue, brown and black Corduroy Skirts.

New Serge Skirt $6.00 and $7.50
PRACTICAL models in the latest tailored effects; fine, durable quality serge in blue or black.

Corsets $10 to $18 Corsets
DAINTY, petite models of the famous La Victoire and La Reve Corsets. An unparalleled opportunity for the woman who knows how to appreciate the points of a real French corset.

$2.00 Corsets
KABO, R. & G. Two-Glove Fitting and W. Corsets.

PARIS CLOAK AND SUIT HOUSE
609 SOUTH BROADWAY

Be Better Dressed for Less

FINAL CLEARANCE

Use Elevator—Save Money

SUITS! COATS! DRESSES!

Take Your Choice of $20 and $25 Values for $5

This is our last selling effort on high-grade fall garments. Monday we place on sale dozens of the finest designs that have reached us. Many are absolutely fresh from New York. They include suits in smart mixtures, coats in latest cuts, that arrived too late for our regular season and that will be sacrificed in consequence at half wholesale cost. None altered, none sent out, none C.O.D.

Suits, Coats, Dresses Worth Up to $50
Your choice of our best. All new fabrics, colors, styles. The biggest sample stock in the West. $15

New Spring Suits
LATEST ADVANCE SAMPLES.
$15, $20, $25
ALTERATIONS FREE.
In case you cannot be fitted with one of our many fall styles, you can save $10 to $20 on a brand new, advance spring model tomorrow.

$5 Silk Petticoats $2.95
Messaline or Taffeta, plain or fancy, all colors. Many with worsted tops. Alterations Free.

JOSEPH SEGALL
EMPIRE SAMPLE SUIT CO.
THE ECONOMY SHOP
444 SO. BROADWAY
SECOND FLOOR PARMELEE-DOHRMANN BUILDING

Every Woman is interested and should know about the wonderful MARVEL Whirling Spray. The new Vaginal Syringe. Best—most convenient. It cleanses instantly.

Ask your druggist for it. If he cannot supply the MARVEL, accept no other, but send stamp for illustrated book—sealed. It gives full particulars and directions invaluable to ladies. MARVEL CO., 44 East 23d Street, New York.

For sale by the Sun Drug Co., 324 So. L. A. St., and the Owl Drug Co.'s Stores.

ROSENBLUM BROS.
Ladies' Tailors
No Deposit Required.
720 South Broadway
Fifth Floor

A Skin of Beauty is a Joy Forever

Dr. T. Felix Gouraud's Oriental Cream or Magical Beautifier

Removes Tan, Pimples, Freckles, Moth Patches, Rash, and Skin Diseases, and every blemish on beauty, and defies detection. It has stood the test of 50 years, and is so harmless we taste it to be sure it is properly made. Accept no counterfeit of similar name. Dr. T. A. Gouraud, Sr., will take any lady (a patient) a bottle of the genuine "Gouraud's Cream" as the least harmful of all the Skin Preparations. For sale by all druggists and Fancy Goods Dealers in the United States, Canada and Europe.

FERD. T. HOPKINS, Prop., 37 Great Jones Street, New York

The House of Barr
Ladies' Tailored Suits $25.
5th Floor Laughlin Bldg.,
315 South Broadway.

P. Romeo
La Belle
Bernard
Suits $40.00 and up.
414½ South Broadway
LADIES' TAILOR.
EXCLUSIVE LADIES' TAILOR
Your Money Back If Not Satisfied
651 South Hill Street
THE LADIES' TAILOR
Tailored Suits at Reasonable Prices
304 Bumiller Bldg. 430 S. Broadway

SALE OF HUMAN HAIR GOODS
Commencing Today for 5 Days Only.
CORLEMON HAIR CO.
2nd Floor, 319½ So. Broadway.

Typewriters of All Makes Sold—Rented—Repaired
We carry the most complete stock on the Coast and our prices are the lowest. If you are in the market for any kind of a typewriter it will pay you to get our prices. If you tried our Everlasting 50c typewriter ribbons? They are fine. Carbon paper only 20c doz.
FIRST-CLASS TYPEWRITERS RENTED $3 PER MONTH
American Writing Machine Co.
716 SOUTH SPRING STREET.

SOCIETY.

Ocean avenue was opened for ... wonderful and artistically decorated ... shades of pink, carnations being ... arranged in the living-room and ... dainty clusters of sweet peas in ... dining-room. Refreshments were ... served informally from buffet tables. About one hundred guests attended. ... Dr. Bertram C. Davies was ... last Saturday evening of a pleasant ... dinner given at Leven Oaks Hotel. ... Covers were laid for forty at hand-... some ly-decorated tables. Later in the ... evening, card tables were placed for ... the guests in the billiard-room. The ... dinner was given in celebration of ... the birthday anniversary of the host. ... A pleasant event in lodge circles ... was the entertainment of visiting members of the order of the Eastern ... Star, which occurred Tuesday evening ... in Masonic Hall, following the usual ... form of the Eastern Star chapter. ... The room was quickly arranged for ... social diversions and the guests passed ... a delightful evening with cards and ... music. A collation was served late ... in the banquet-room.

Mrs. and Mrs. Edward Spence Arm... were the entertainers Thurs... evening of the North Myrtle-ave... Whist Club. Tables were placed ... for sixteen players, and a prettily ... appointed supper served at 11 o'clock.

Mr. and Mrs. Eugene D. Northup, ... Mr. and Mrs. M. R. Conable, Miss Gibbs and ... Miss Northup formed a pleasant party ... that spent the week end at Redlands, ... making the trip in Mr. Northup's car.

—o—

Redlands.

THE members of the Wednesday ... Luncheon Club enjoyed a splendid ... outing on Wednesday, when they ... were entertained at the home of Mrs. ... Samuel H. Barrett in Redlands. Pots ... of violets were used on the tables ... and club members and special guests ... included Mrs. Gratz Barnes, Mrs. H. ... Thompson, Mrs. George Thompson, ... Mrs. Fred Atkinson, Mrs. Thomas A. ... Irving, Mrs. M. M. Randall, Mrs. F. ... Coy and guest, Miss Gorham of ... Ohio, Mrs. H. H. Linville, Mrs. J. ... Evans, Mrs. C. A. Sherrod, Mrs. ... E. Draper, Mrs. John Yarnall and ... Miss Grace Hall.

The Woman's Club of Highland held ... an house on Friday afternoon, when ... members and friends enjoyed the ... usual civics programme. A short ... musical programme was given, after ... which there was a farce entitled "A ... Cooking Demonstration," which was ... greatly enjoyed. Mrs. S. F. Johnson, ... chairman of the citizenship section of ... the Redlands Contemporary Club, fol... lowed with an address on "Good Citi...zenship."

Mrs. H. H. Linville, Mrs. G. W. Par..., Mrs. A. A. True, Mrs. G. W. ..., Mrs. E. E. Barnes, Mrs. M. ... Randall, Mrs. T. M. Price, Mrs. ... L. Fraser, Mrs. H. D. Phillips, ... R. G. Evans, Miss Lamb, Mrs. ... F. Russell, Miss Maude Evans, ... C. L. Fraser, Mrs. Edwin Eu... Corwin, Mrs. F. G. Wishard, ... C. H. Draper, Mrs. C. A. Sher..., Mrs. S. H. Barrett, Mrs. George ..., and Mrs. E. J. Burleigh ... a party who went into San ... Bernardino Wednesday afternoon to ... hear a splendid musicale given by ... the Woman's Club of Highland.

A. E. Ming and family, who have ... been living at the corner of Boulder ... and Highland avenue, have moved to ...

Mrs. G. W. Parsons has returned ... from a visit in Hollywood and Los ...

Mrs. J. H. Yerkes has spent sev... days of this week visiting her ... mother, Mrs. R. Yerkes, and his wife at ...

Miss Clara Cram has returned to ... the University after the holiday ... vacation spent at home, here.

Miss Mary F. Parker left on Tues... day for a visit in Washington D. C. ... Miss Parker is an old home in Falls Church, ... Va., where she will return next September.

Mrs. T. A. Ewing attended the con... vention of the Federated Clubs of the Southern District, which was held ... in Long Beach this week.

Mrs. O. C. Leazure has been spend... ing the larger part of this week in ... Pasadena.

Mrs. A. Sherrod is spending several ... weeks in Michigan, visiting his moth...

—o—

NO DOUBT Puente Valley will be ... represented by a display of its ... products at the Land show next ... month. The leading citizens are very ... much over the project and ... will do all in their power to make our ... display a credit to the Valley and a ... source of pride to all.

The Fraternal Brotherhood held ... installation of officers Monday even... ing. Supper followed, after which ... games and dancing were indulged in. ... The officers installed were: ... Chase, past president; C. W. ..., vice-president; R. P. ..., secretary; F. W. Stein, treas...urer; R. O. McCaige, sergeant-at-... arms; P. Ferrero, mistress-at-... arms; Rowland, outer door ... keeper; Whitcomb Hudson, inner ... door keeper and William Cross, chap...lain.

Mrs. Gail Glencross, father of the ... editor of the Puente Journal, left ... Boston, Mass., having had a ... short time in California during his ... stay with his son.

Mrs. Norton and family moved ... from Benito to Puente this week ... and occupy the McMichial house ... on Third street.

The order of Masons from Puente ... vicinity held a meeting here Fri... day night to consider opening a Ma... sonic lodge here.

Miss Lillian Shrader, who has ... been visiting at the Pickeworth home, ... left for Los Angeles for a few ...

Several Puente people were present ... at the wedding of Clarence Andrews ... and Irene Proudy at El Monte ...

Mrs. Baker of Monrovia has ... opened a home for Retired Ministers ... of the United Brethren Church of ... Christ at Otterbein, three miles east ... of Monrovia. The home will have ... an extensive scheme of develop... ment which embraces the building of ... a number of bungalows—twenty in ... all—of these have been already ... built. Rev. J. W. Eby and wife ... are the first to occupy one of them. Mr. Eby has ... been made superintendent of the ... home. The homes will be situated ... on high ground, where the climate ... is ideal and will command a most ... beautiful view of the entire La ... Verne Valley. Approximately $15,... 000 will be expended within the next ... six months on the buildings and ... improving the grounds.

The First National Bank held elec... tion of officers this past week. The ... old officers and directors were ... re-elected with the addition of two ... new directors. A 20 per cent. divi... dend was paid to the stockholders. ... After paying all expenses during the ... year, including building and fixtures, ... the net undivided profits remaining ... for the first year—a showing that extraordinary ... few banks can well boast and ... is a credit to the list of officers and ... directors as follows: Marco H. ... Hellman, president; George E. Cross, ... vice-president; Howard R. Lins... cashier; Marco H. Hellman, ... George E. Cross, ... Howard R. Lins..., George E. Cross, ... W. E. Newton.

SOCIETY.

Avenue was opened for the and artistically decorated in of pink, carnations being em- in the living-room and ex- sisters of sweet peas in the room. Refreshments were informally from buffet tables. one hundred guests attended. Bertram C. Davies was the Saturday evening of a pleasant given at Leven Oaks Hotel. were laid for forty at hand- rated tables. Later in the hard tables were placed for in the billiard-room. The was given in celebration of birthday anniversary of the host. pleasant event in lodge circles the entertainment of visiting of the order of the Eastern which occurred Tuesday evening Hall, following the usual of the Eastern Star chapter. was quickly arranged for Questions and the guests passed social evening with cards and A collation was served later banquet-room.

and Mrs. Edward Spence Arm- were the entertainers Thurs- meeting of the North Myrtle- ave- Club. Tables were placed players, and a prettily- supper served at 11 o'clock. and Mrs. Eugene D. Northup, E. R. Conable, Miss Gibbs and Northup formed a pleasant party the week end at Redlands, the trip in Mr. Northup's car.

members of the Wednesday Club enjoyed a splendid on Wednesday, when they entertained at the home of Mrs. E. Barrett in Redlands. Fra- violets were used on the table club members and special guests Mrs. Gratz Barnes, Mrs. R. Thompson, Mrs. George Thompson, Wolf Atkinson, Mrs. Thomas A. Mrs. M. M. Randall, Mrs. P. and guest, Miss Gorham of Mrs. H. H. Linville, Mrs. J. Mrs. C. A. Sherrod, Mrs. Draper, Mrs. John Yarnell and Hall.

Woman's Club of Highland held on Friday afternoon, when members and friends enjoyed the civics programme. A short programme was given, after there was a farce entitled "A Demonstration," which was enjoyed. Mrs. S. F. Johnson, of the citizenship section of Hillside Contemporary Club, fol- with an address on "Good Citi-

H. Linville, Mrs. G. W. Par- Mrs. A. A. True, Mrs. G. W. Mrs. E. E. Barnes, Mrs. M. Randall, Mrs. T. M. Price, Mrs. Fraser, Mrs. H. D. Phillips, G. Evans, Miss Lamb, Mrs. Russell, Miss Maude Evans, L. Fraser, Mrs. Edwin Eu- Orwin, Mrs. F. G. Wishard, S. Draper, Mrs. C. A. Sher- E. K. Barrett, Mrs. George and Mrs. E. J. Burleigh a party who went into San Wednesday afternoon to splendid musicale given by Woman's Club of Highland.

Kling and family, who have at the corner of Boulder Highland avenue, have moved to

W. Parsons has returned a visit in Hollywood and Los

H. Yerkes has spent sev- of this week visiting her H. Yerkes, and his wife at

Clara Cram has returned to University after the holiday spent at home, here.

Mary F. Parker left on Tues- a visit in Washington D. C., her old home in Falls Church, will return next September.

A. Ewing attended the con- of the Federated Clubs of Sierra District, which was held this week.

C. Leanure has been spend- longer part of this week in

Shurred is spending several Michigan, visiting his moth-

DOUBT Puente Valley will be represented by a display of its products at the Land show next The leading citizens are very over the project and all in their power to make our a credit to the Valley and a pride to all.

Fraternal Brotherhood held of officers Monday even- followed, after which dancing were indulged in. officers installed were: past president; C. W. vice-president; R. P. ; F. W. Stein, treas- McCaige, sergeant-at- P. Perrero, mistress-at- Rowland, outer door Elizabeth Hudson, inner and William Cross, chap-

Simmons, father of the Puente Journal, left Mass., having had a in California during his

and family moved Puente this week the McMichial house

Masons from Puente a meeting here Fri- consider opening a Ma- here.

Lillian Shrader, who has at the Pickeworth home, Los Angeles for a few

Puente people were present wedding of Clarence Andrews Proudy at El Monte

Baker of Monrovia has a home for Retired Ministers United Brethren Church of Glendale, three miles east The home will have a scheme of develop- embraces the building of bungalows—twenty in of these have been already Rev. J. W. Eby and wife of them, Mr. Eby hav- the superintendent of the homes will be situated where the climate and will command a most view of the entire La Approximately $15,- expended within the next on the buildings and the grounds.

National Bank held elec- this past week. The directors were with the addition of two A 20 per cent. divi- paid to the stockholders. all expenses during the building and fixtures. undivided profits re- an extraordinary for the first year—a well boast and The list of officers and as follows: Marco H. president; George E. Cross, Howard R. Linn, Marco H. Hellman, George E. Cross, W. E. Newton.

H. H. Houser, Louis Didier, and the two new directors are S. W. Robinson and J. W. Hudson.

Last Sunday morning Mrs. William Cross tearfully handed over the office of superintendent of the Methodist Sunday school to J. W. Crouch, a prominent church worker. Mrs. Cross five years ago organized a small class in her home; later when the number was too large she had to secure the Fraternal Brotherhood Hall on Sunday mornings. Later the schoolhouse was used, when the fund grew so rapidly that they purchased a lot and had the old schoolhouse moved on it and the services were enjoyed here regularly. Mrs. Cross has held a big place in her heart for the Sunday-school work and through her hard work and persistency has brought many entertainments and socials for the young folks. It was only because she needed a rest that she resigned her duties and she spoke with trembling lips when she congratulated her successor, Mr. Crouch.

Saturday evening Mrs. W. E Hart entertained with a housewarming at their fine new residence. Over fifty guests were present to enjoy the many games that were played during the evening. Miss Jennie Wadsworth rendered both vocal and instrumental music, which was much enjoyed by all. Supper was served, after which dancing was enjoyed until the wee hours.

—o—

Glendora.

C. E. VAN SLYKE and wife of Carthage, N. Y., are guests at the home of their son, E. O. Van Slyke.

Harry Snavely of Wilcox, Ariz visited his mother-in-law, Mrs. M. A. Ellis, Sunday.

Mr. and Mrs. W. P. Hubbard entertained last week at their home on Bennett avenue. Mr. and Mrs. L. M. Berce and daughter, Amy, of Caribou, Me.

Mrs. Jerome King is spending the week with her daughter in Los Angeles.

Mrs. H. K. Miller is entertaining her cousin, Miss Judson of Sawtelle.

The Misses Knowlton were given a very pleasant surprise Friday evening by the "Happy Hikers."

Mrs. W. P. Hubbard was hostess to the Aid Society of the M. E. Church Wednesday afternoon at Floral Hall. Miss Daisy Wright and Miss Nellie Lawson contributed some excellent musical numbers during the afternoon. An amusing feature of the programme was an auction sale of pictures conducted by Mrs. W. S. Taylor.

Mrs. C. C. Needham entertained Wednesday afternoon in honor of Mrs. C. S. Whitcomb.

—o—

Hollywood.

MRS. CARRIE JACOBS-BOND gave two delightful recitals in Hollywood last week. Friday afternoon she appeared before a large and enthusiastic audience in the High School auditorium and Sunday evening she gave a farewell concert at Hotel Hollywood to her many friends and admirers. An informal reception was held at which Mrs. Bond bade good-by to the guests. She leaves early in February for her old home in Chicago and will be greatly missed by the musical and social circles of Hollywood.

Mrs. Frank Yale of Joplin, Mo., is the guest of her daughter, Mrs. C. M. S. Martz of East Hollywood boulevard and will remain in Hollywood two months.

Miss Helen Sutton of Detroit is the house guest of Miss Elizabeth Wilton Young of 1105 Forest avenue.

Mrs. Calvin Smith of 4513 Kingsley drive was the hostess at a delightful luncheon and bridge whist party last Friday afternoon in honor of her sister, Miss Katherine Spencer of Ithaca, N. Y., and Mrs. Sendavo of Chicago, who is the sister of Mrs. R. B. Williamson.

Japanese decorations were used in the dining-room, while poinsettias were attractively grouped about the living-room. Dainty hand-painted cards marked the places for eighteen guests. Mrs. Sendavo received the guests' prize and Mrs. R. B. Williamson, Mrs. Merrick of Los Angeles and Mrs. E. E. McKeever were awarded prizes for the afternoon.

The Neighborhood Sewing Club enjoyed a delightful afternoon at the home of Mrs. C. M. S. Martz of 1420 East Hollywod boulevard. About twenty-one members and guests were present. At 4:30 a delicious light luncheon was served.

Miss Ruth Horn of 224 North Magnolia avenue was pleasantly surprised on her seventeenth birthday, last Friday evening, by about forty-five members of the Bethany Class, who came in a body and took possession of the home and made merry with games and songs for two hours.

New guests at Hotel Hollywood: Mrs. L. L. Greaves and two daughters, Miss Dorothy and Miss Marjorie, of Redwood, Cal. They will be joined later by Mr. Greaves, who is a widely-known manufacturer of furniture of Grand Rapids, Mich. Mr. and Mrs. L. L. Long of Minneapolis are sojourning at the hotel for a couple of weeks. Mr. and Mrs. A. V. Stewart of Boston have located here for the season. C. A. Harper, a prominent lumber man of San Francisco; George W. Williams and Mr. and Mrs. Pape of Cleveland, O.; Mr. and Mrs. Sebenius of Duluth, Minn., Mr. and Mrs. Domhoff and daughter of Cincinnati, J. H. Hirsh and daughter of Glencoe, Ill., Mr. and Mrs. Alfred Thorpe of Buffalo, N. Y., and Mr. and Mrs. Frederick Fields of Des Moines, Iowa.

The Study Club of Los Angeles gave a charming luncheon at Hotel Hollywood last Wednesday afternoon. Violets and fern made beautiful table decorations. After luncheon a social hour of the club was held.

Mr. and Mrs. G. W. Wattles have returned to their beautiful winter residence. They have as their guests Mr. and Mrs. A. L. Reed and daughters, Miss Anna and Miss Elizabeth.

The Women's Press Club was entertained most pleasantly on Saturday, last, by Miss Hogan and Miss Dietrichson at the Hollywood School for Girls. A delightful musical programme was given by Miss Dietrichson, vocalist; Miss Bachus, pianist, and Miss Fagge, violinist. The entire programme was rendered in an artistic and brilliant manner, each participant was greeted with great enthusiasm and pleasure. A number of distinguished guests were present, one of whom was Mme. von Finklestein-Mountford, who is making her tour of celebrated lectures in California. Later an elaborate collation was served in the spacious dining-room.

Under the direction of Mrs. R. M. Pogson, chairman of the Art Committee of the Woman's Club, Miss Annie Gilbert gave a lecture on "Florence and Her Art Treasures," with stereopticon views. Miss Gilbert is a pleasant speaker, a devotee of art, and most familiar with her subject, hav-



Motorists, Attention

Cylinder troubles usually are due to carbon deposit.

Trace back the carbon deposit, and, if you do not find the fault in your mixture, you probably will find it in your lubricating oil.

Polarine

POLARINE OIL practically eliminates carbon deposits.

It saves you from fouled spark plugs and valves, scored cylinders, etc.

It keeps proper lubricating body at high temperatures. It feeds freely right down to zero.

The Polarine Brand covers Polarine Oil; Polarine Transmission Lubricants (in three consistencies); Polarine Fibre Grease and Polarine Cup Grease.

Our Polarine booklet—free, postpaid—will help you in caring for your car. Write for it today.

Standard Oil Company
(Incorporated)

THE Egan School of Music and Drama



RIENA GRAF,
Appearing at the Belasco as Doris Hetherington.

ACCOMPLISHMENT! Not fatuous promise or bombastic theory, is the sign-manual of Success.

These wonderfully clever children are *not* graduates of the Egan School; they are merely two of the school's large number of energetic young pupils. Their naturalness and genuine childish simplicity, unspoiled by the customary precocious methods, won every heart in the big and fashionable first-night audience at "Alias Jimmy Valentine" last Monday evening.

The EGAN SCHOOL *does not*, primarily, train children for the professional stage. It develops the childish mind and body, and promotes grace of mentality and physique. In this particular instance, however, the parents of both children intend that their offspring shall follow a professional career.

"The play must have two children to make it worth while. These children must be clever. They must be first-class comedians, and such are hard to find. To my mind the selections of children who could play these roles was the most difficult part of the work of production by Stage Manager Neill. He picked two who made the roles assigned them shine like star-roles before they had gotten through with them. Pablo Ferrando appeared as Bobby Lane, and Doris Hetherington as Kitty. Upon their small shoulders hung the success or failure of the big third act of the play last night, and it was a big success."—THE EXAMINER, January 15.

"An exceptionally clever performance was given by Pablo Ferrando and Doris Hetherington, as the two children. Young Ferrando, in his boyish naturalness, would appear to be our long-sought 'boy actor' for just such parts."—THE TIMES, January 16.



CHARLES PURCELL.

Charles Purcell was the instantaneous hit of the big "Chocolate Soldier" production at the Hamburger Majestic during the past week.

THE TIMES said: "The honors of the Strauss operetta rest principally with Conductor DeNovellis and Charles Purcell, who sings Bumerli. Purcell gave a performance which for genuine boyishness, beautiful quality of voice and a certain inherent manliness over all, was simply captivating."

THE EXAMINER said: "Charles Purcell is the Lieut. Bumerli of this production. Last year we had John Phillips in the role. Purcell sings in better voice than Phillips."



PABLO FERRANDO.

The Original Instructor of Purcell Was Thomas Taylor Drill, Dean of the Vocal Department of the Egan School.

In a note to Mr. Drill, written last Wednesday, Mr. Purcell says:—"I have been having the best of success this year, using my voice every day, and putting it to severe but successful test. My notices have been especially commendatory of my voice production, and I feel that I owe my method entirely to you. Your Friend and Pupil, (Signed) CHARLES PURCELL."

The Most Successful Institution of Its Kind in the World

Hamburger Majestic Theater Building. 'Phone F2665. Melodigrand Pianos Used.

New Term Opens Monday, February 19th

Beeman & Hendee
447 SOUTH BROADWAY

Sharp Reductions on Coats and Suits for Boys and Girls



Girls' Coats—$1, $1.50, $2.50
Values to $7.00.

Broadcloths, serges, plaids, satin—sizes 2 to 14 years. The workmanship in these little garments is beautiful. They're exceptional values—large variety of colors and trimmings. We urge you to see this line. Every coat in the lot will give excellent service.

A Few Caraculs at Half Price
Just about a dozen from broken lines—sizes between 3 and 12 years. Don't miss these. Some as low as..... $3.75

Boys' Russian Suits
Various colors, good washable materials—sizes 2 to 5 years. Broken lines—priced formerly as high as $2.75. Workmanship excellent..... $1.00



A few white Russian and blouse boys' suits—regularly priced $3.50. Slightly soiled. This week $1.50

Girls' One-Piece School Dresses, $1
Ginghams and chambrays in many colors—sizes 6 to 14 years. Priced less than half former figures. Splendid values. Others at $2.50 and $3.50. See them.

Lawn Dresses for Little Girls
Lovely little garments, sizes 2 to 6 years; long sleeves, high necks; embroidery and lace trimmed.
Regular $3.50 values..... $1.75
Regular $7.00 values..... $3.50

See our first showing of girls' Spring hats—exquisite little straws, daintily decorated.
SECOND FLOOR

Beeman & Hendee
447 SOUTH BROADWAY

See What Wonderful Things You Can Do Here Tomorrow for $14.75

Never have you seen such wonderful bargains as we're offering in this sale. The daintiest dresses, the smartest suits, the best garments in the whole Behrend store, are included in this strong sale-pricing.



Our $35 to $45
SUITS $14.75
In this assortment are the most attractive, stylishly tailored models in the whole store. They're positively the strongest suit values we've ever shown. The materials are the newest, the styles the latest. They will demand your instant attention at this figure.

Our $35 to $45
Dresses $14.75
Discriminating women will at once appreciate the extreme beauty of these great big dress values that we've priced reasonably, up to now, at $35 to $45. Many of the daintiest evening gowns in chiffon and crepe meteor and silk marquisette. Practical, dressy little afternoon frocks in broadcloth. The styles are midwinter's latest, and at this lowest figure, unusually strong values.

The Best $5.00 Skirts In Town Now Only $2.95
In selecting a skirt, be sure to see these greatest bargains first.

Skirts $5
Worth $12.50
The handsomest skirts of the season. And in none but an absolute clearance sale would it be possible to undercut a skirt price so much. Best fabrics, newest styles.

Wonderful $45 Fur Pieces $14.75
Think of the saving you'll make on one of these highest grade furs—every one a true $35 to $45 value. Genuine black fox, Isabella fox, raccoon, Eastern mink, blended squirrel and other becoming, practical furs—all extremely strong values at this clearance price.

All Our $35 to $50
EVENING WRAPS
$14.75
For stylishness and attractiveness you'll go a long way before you find the equal of these charming $35 to $50 wraps. We're now marking them at $14.75. They are in beautiful broadcloths in pastel shades, satin in the fashionable two-tone effects. Plain or embroidered styles. And all marked at this exceptional price, $14.75.

More Silk Kimonos, values to $15 $5

BEHREND
WOMEN'S READY TO WEAR GARMENTS
CLOAKS SUITS
719—SOUTH BROADWAY—719
SUCCESSOR TO MOSGROVE

ANGEL SILK SHOP
E. GANSTER
Cor. Mercantile Place and Broadway

Angel Silk
Yard wide, strong, durable, washable, all colors, for dresses, waists, lingerie, etc. Manufactured and sold only by this shop. A yard..... 50c

Patents
United States and Foreign Patent Law
Alex. H. Lidders
208-210 American Bank Bldg., Second and Spring Sts., Los Angeles.

A Dividend-Paying Investment
20c Per Share.
Send for Prospectus.
"Your Golden Opportunity."
HOME SEEKERS' BUILDING CORP.
722 Higgins Bldg., 2nd and Main. Broadway 82.
A3616.

Home Phone F2471. Main 2344.
The Zellner Piano Co.
Pianos and Organs
Cor. 4th and Hill Sts., Los Angeles.

RICORD'S VITAL RESTORATIVE
Restores Men's Vitality.
Price $1. At all druggists. Always on hand at OWL DRUG STORES, Los Angeles. Mail orders solicited.



THE GLASS SLIDING FURNITURE SHOP. Heaviest furniture moves easily. Without marring floors or covering. Write or phone for demonstration.
Up-to-Date Specialty Co.
402 E. 23rd St.
South 5919; F 6061.

606 Union Trust Bldg. F5643.
Fall and Winter Material for Ladies' Suits Now Here.
Nathanson
Ladies' Tailor.
333 S. Broadway—Opposite Pantages.

SOCIETY.

ing spent considerable time in study in the art centers of the Old World. Her pictures, as well as her lecture, were instructive and interesting, and the afternoon was enjoyed by all present.

The Ladies' Sewing Club met last Tuesday with Mrs. J. F. Herrington of Hudson avenue. About fifteen members were present. Dainty refreshments were served later in the afternoon.

Last Thursday afternoon the ladies of the Five Hundred Club enjoyed the hospitality of Mrs. K. V. Redpath of Bungalow Land, who entertained the members with a delicious 1 o'clock luncheon. Red roses and ferns were used in the dining and living-rooms. Besides the tables arranged for the members was one placed for guests, who were Mrs. Don H. Porter, Mrs. S. T. Eldridge, Mrs. George Mesmer of Chicago and Mrs. T. N. Marshall. Mrs. Porter and Mrs. Eldridge received the guests' prizes and Mrs. Vercler and Mrs. J. A. Mathews received the club prizes.

Mrs. Charles L. Wilson of 124 South Normandie, has as her guest for the winter her mother, Mrs. A. Keith, of Evansville, Ind.

Mr. and Mrs. Foster M. Price gave a 7 o'clock Spanish dinner at their bungalow, "The Sycamores," Thursday evening to the Dance Committee of the Mountaineers' Club. After the regular meeting two tables were placed for cards. Mrs. Gerald Tully received the ladies' prize and Dr. D. M. Small the gentleman's prize.

Mr. and Mrs. Don H. Porter have returned to their beautiful home, "Laurelhurst," after a nine months' tour in the East. They expect their son, Sam Porter, of Salt Lake City, this week. He is coming to Los Angeles on a short business trip.

Azusa.

ON Tuesday a number of the members of the club accepted the invitation of the Women's Club of Glendora to listen to an illustrated talk on forestry by Mrs. Foster Elliott.

At the regular meeting of the Azusa Woman's Club on Wednesday, the programme was given by Miss Mona Trindel and her music pupils. The mothers of the pupils were guests of the club; refreshments were served.

On Monday evening twenty-four ladies and gentlemen met at the home of Mr. and Mrs. E. S. Thomas and organized the Monday Evening Pastime Club, which will meet every two weeks. The officers are: President, C. L. Smith; vice-president, Mrs. Thomas; secretary, Mrs. A. Nordstrom.

During the extended illness of Principal Arthur M. Brown of the grammar school, his place has been filled first by Mrs. A. L. Meier of Azusa and now by Mr. Baker of Los Angeles.

Mr. and Mrs. Arthur R. Powell will be guests on Sunday of Mrs. Graham of Hollywood.

Rev. and Mrs. W. C. Cook and Mr. and Mrs. Forest Manning are in Redlands this week attending the Southern California State Convention of the Baptist Association.

Mr. and Mrs. S. E. Skidmore and baby were in Los Angeles one day this week, visiting Mrs. Skidmore's aunt, Mrs. J. E. Huber.

Miss M. A. Neel of Los Angeles was a week-end guest of her sister, Mrs. J. H. Anderson.

Messrs. Stanley and Wesley Gebb of Los Angeles were Sunday guests of Mr. and Mrs. O. J. Berner.

Miss Frances Cheatham of Los Angeles was a week-end guest of her friend, Mrs. H. R. Bierbower. Miss Grace Bierbower returned with her for a few days' visit.

Miss Lulu Gable, who has been visiting in Missoula, Mont., since June, is expected home on Saturday.

Dr. John E. Hill's mother, Mrs. Sophie E. Hill, with her granddaughter, Miss Sophie Crowthers, of Pittsburgh, are expected in a few days to spend the rest of the winter here.

Miss Johanna Poage visited her sister, Mrs. Jewell Dennison of Downey this week.

On Sunday Mrs. C. W. Lyman entertained her cousin, Mrs. Mary Hamilton Phillips of Stockton, and Dr. Sewell and family of Los Angeles. Mrs. Phillips is the daughter of a forty-niner, the family having lived in Stockton continuously since that time. Mrs. Lyman took her guests for a drive about the valley and to see Hon. Charles Silent's Foothill ranch.

Mr. and Mrs. H. L. Ward have been entertaining old friends of Mr. Ward, Mr. and Mrs. Theodore Jackson and their sons, of McTaggart, Ontario, Can. Mr. Jackson expects to locate in Southern California.

Senator-elect Henry F. Ashurst of Arizona was the guest last week of his mother, Mrs. S. E. Ashurst. Mr. Ashurst is but 36 years old, and will be one of the youngest men in the United States Senate.

Westminster.

MR. AND MRS. CHESBRO spent Sunday in Los Angeles.

Miss Frances Lux returned to her home in Pasadena Monday, after a three days' visit with her friend, Miss Itasca Craig.

Miss Ethel Waters is spending a week in Santa Ana. She is the house guest of her sister, Mrs. J. T. Wilson.

Mrs. J. F. Patterson and Mrs. O. J. Day were in Santa Ana Wednesday.

R. R. Raymond has moved his family into the Shanrack house and will make it their home.

Mrs. L. W. Moore, wife of the pastor of the Methodist Episcopal Church here, is visiting with her parents in Pasadena.

The benefit given for the Russel family by the young people in the form of a basket social, last Friday evening, netted $51.50. Special music and readings were a feature of the entertainment.

Eagle Rock.

AT THEIR newly-built bungalow on Adams avenue, which was prettily decorated, Mr. and Mrs. A. D. Hitchcock gave a dinner this week. The out-of-town guests were: Judge Chesebro and wife of San Pedro, Attorneys Behymer and Freebora and wives, and Mr. Hall of Los Angeles. In the evening many games were enjoyed, followed by a musical programme.

Mrs. W. I. Rice of Fairmont avenue entertained with a luncheon Tuesday afternoon. Those who enjoyed the luncheon and an afternoon of whist were: Mrs. F. T. Hollenstein, Mrs. Howard Bohn, Miss Marie Bohn, Mrs. York, Mrs. Clifford, Mrs. Carpenter, Mrs. Beal and Mrs. Alderman, all of Los Angeles.

Miss Frances Werden of Acacia street gave a very unique birthday party Saturday evening. The invitations were sent out in rhyme and the answers were all in rhyme also, the best one of the girl's answers received was Miss Dorothy Gilsen, and of the boys', Jim Henry Isle, these two receiving the prizes. Other prizes were awarded for games during the evening. The guests were all Glendale-Eagle Rock High School pupils and the class colors, red and blue, were used in the decorating of the house, which was of flowers, pennants, etc. Dainty refreshments of red ice cream, cake and candy. The guests were: Dorothy Gilsen, Anna Triol, Alice McCoy, Dorothy Lee, Mildred Woodworth, Hazel Chandler, Louise Robinson, Elsie Church, Frances Payne, Helen Watson, Winnie Sinclair, Sarah McNary, Jim Henry Isle, John McCoy, Fred Sinclair, Frederick Nichols, Ralph McNary, John Lovejoy and Kenneth Harrison.

Mr. and Mrs. C. C. Loomis have closed up their home in this city and have gone to their hotel, Hotel Angelus, where they will remain until next month, when they will take a trip to Japan.

Col. J. W. Eddy, owner of the Angels' Flight in Los Angeles, has begun the erection of a very fine and artistic new Swiss chalet home in this city on Colorado boulevard.

Mr. and Mrs. Benjamin Martcolf of Pittsburgh, Pa., are spending the winter with the former's sister and husband, Mr. and Mrs. A. D. Hitchcock.

John Dixon of Dundee, Mich., S. L. Hathoway of Sylvia, O., W. Smith and wife and Will Dixon and wife of Toledo, O., called on Mr. and Mrs. J. Ward this week at their home on Eagle avenue.

Pomona.

MESSRS. AND MMES. C. E. Walker, C. M. Stone, J. P. Storrs and W. A. Lewis, members of the Sunset Club were hosts and hostesses to the other members of the club, at a progressive dinner served at their respective homes, on Thursday evening.

Mrs. W. H. Bacon of San Francisco avenue entertained a number of friends at her home on Wednesday afternoon, in honor of Mrs. W. H. Bacon.

Mr. and Mrs. Edward Parker entertained the Auction Bridge Club, at their home on Tuesday evening.

J. N. Gridley, an attorney of Virginia, Ill., is the guest of Mr. and Mrs. J. T. Brady of East Holt avenue.

Mrs. Edgar Middleton entertained at luncheon, at her home on East Center street Wednesday afternoon, Mmes. W. R. Hall, J. R. Hill, Eugene Middleton, H. Baumgardner and H. C. Middleton.

Miss A. M. Jamme, head nurse at the Drs. Mayo Hospital at Rochester, Minn., who is visiting Southern California, was the guest of Mr. and Mrs. John L. Means and Miss Jennie Means here this week.

Mrs. M. Andrews of West Fiftieth place, Los Angeles, entertained the ladies of the "Our Times" Club, of which she was formerly a member, on Saturday, at her Los Angeles home.

Mrs. T. R. Trotter returned on Friday from a visit with relatives in New York State. She left the East and started for Pomona on Monday, January 8, but her trains were delayed by the terrific storms.

Mrs. R. N. Taylor entertained the members of the Mystic Five Hundred Club on Thursday afternoon, at her home at Ninth and Caswell streets.

Mrs. Elliott Hinman gave a bridge whist party at her home on Friday afternoon.

Mr. and Mrs. A. C. Abbott were host and hostess to the members of the Union Whist Club, at their home on East Holt avenue, Thursday evening.

Mrs. W. B. Todd was hostess on Thursday to the Jolly Twelve Birthday Club, a birthday dinner being served at noon at her home on North Garey avenue. The members of the club are Mmes. Clark, Weber, Sawyer, Meeker, McMullen, William McMullen, Perley, Avis, Harper, Hill and Davis.

Whittier.

THE wedding of Miss Florence E. Maple and Walter L. Thornburg, two of the most prominent young people in local society, took place Thursday evening at 8 o'clock, at the home of the bride's brother, A. C. Maple of North Painter avenue. The beautiful home was transformed into a bower of pink and white blossoms and greenery. Baskets of pink and white sweet peas tied with tulle were suspended from the ceiling, and bracket lights. A lattice work of smilax studded with pink sweet peas formed the background, near where the couple stood. Two large baskets filled with the dainty blossoms and potted ferns were used on either side, and the mantle was a solid bank of smilax. Pink roses in tall crystal vases, added to the beauty of these decorations. Preceding the ceremony, Querdon Whitaker sang "I Give My Heart," and Prof. Fred Ellis gave "Beloved It Is Morn." The bride on the arm of her father, John D. Maple of Knightstown, Ind., then descended the stairway to the strains of Lohengrin's Wedding March played by the groom's sister, Miss Edna Thornburg. Little Marguerite Maple acted as ring bearer, and Misses Katherine and Josephine Maple, daintily dressed in white, with pink sashes, scattered rose petals in the bride's path. The bride wore an exquisite gown of white crepe meteor, over satin en train. Her veil was fastened with lilies of the valley and she carried a shower bouquet of the same blossoms, and maiden hair ferns. President Thomas Newlin of the college, performed the impressive ring ceremony. The bride's table was beautiful. On a mirror in the center was a gilded basket of lilies of the valley and maiden hair ferns. From here pink satin streamers were laid to each place, the place cards being hand-painted with lilies of the valley. Green-shaded candelabra were also effectively used. After the reception, during which Miss Leona Mannon gave some beautiful piano selections, a dainty collation was served. Mr. and Mrs. Thornburg will leave for a ten days' wedding trip to be at home to their friends after February 15, at No. 431 North Washington avenue.

Mrs. Jacob Bickel and Mrs. M. B. Hutchinson of East Whittier were hostesses at a delightful afternoon luncheon Wednesday at the home of the former.

The hours from 2 to 5 o'clock were spent in games and music. A drawing contest was an amusing feature. There were about twenty guests.

Mrs. E. H. Atwell of McCampbell Station gave a prettily appointed luncheon Wednesday to a number of her friends. The rooms were attractive in cut flowers and greenery. Music and cards were enjoyed during the afternoon.

Mrs. E. Y. Partridge of No. 610 South Greenleaf avenue, was hostess to a number of friends Tuesday, entertaining with one of the series of merry-go-round luncheons, arranged by the ladies of the Congregational Church.

C. C. Lamers, who has been spending several months in this city as the house guest of his sisters, Mrs. Al Stevens and Mrs. John Stevens, left the first of the week for his home in Tennessee.

The regular meeting of the Woman's Club was held Wednesday at the clubhouse and proved one of the most enjoyable affairs of the club year. C. Percival Garratt, one of the most talented musicians on the Coast, gave parts from Puccini's famous opera, "The Girl of the Golden West." A social time was afterwards spent, and refreshments served.

Alhambra.

THE Leap Year season was opened at the Alhambra skating rink on South Wilson avenue last Friday evening, under the most auspicious circumstances. A large number of the prominent young ladies of Alhambra escorted their partners to the rink and, according to the stories of the young men, the "girls proved themselves to be most excellent entertainers." Early in the evening skating was enjoyed. Prof. Van Zant demonstrated his ability as a fancy skater, to the delight of the young people. Later in the evening dancing was enjoyed, music being furnished by Misses Sikes and Bohlken and

To Develop the Bust

"It is folly," says Emily DeMar, in answering her correspondents on beauty hints in Beauty Culture, "for anyone to try and enlarge the bust by simply exercising and massaging. The starved and shrunken undeveloped tissues must be built up from the inside; when this is done then the hollows round out and the figure assumes that beautiful contour nature intended. The world-famous Vaucaire treatment is the only known method that will do this. To be sure and get the full benefit of the wonderful treatment, make it up yourself; make a pint of syrup, using a cup-and-a-half of sugar to enough water to make a pint, then add one ounce of true gallol, which you can get at any drug store. Take a tablespoonful before meals. This will make enough for a month's treatment. Be sure you get the true gallol. It is a little expensive, but the cheap imitations will not do the work."

Harris & Frank
Outfitters for Men, Women, Boys and Girls
437-439-441-443 SOUTH SPRING

Sale of Women's Suits

A Clearance that Will Mean Great Savings to Every Fortunate Purchaser



THESE Suits include sizes for Misses and Small Women—as well as Women's regular sizes. Prices have been reduced to such a degree that they bear little relation to original figures. Every Suit offered is a big value—an astonishing value! And every model is from our own regular high-class stock—no "samples," or "sale goods"—all are strictly desirable models.

Fifty Suits,
$25 to $35 Values, at
$12.75

We have just fifty Suits left in our regular $25 to $35 lines. Among them are models in plain Navy and in Browns—also many handsome Scotch Mixtures—truly beautiful effects. Of course, we cannot now offer all sizes in any one model or coloring. But you'll find all sizes in this lot of Fifty Suits—and YOUR size in a model that will appeal to your taste and sense of economy. All have guaranteed linings, of course.

Plain and Fancy Models, Values $37.50 to $75, at
$24.75

This assortment includes many smart man-tailored Suits that have never been offered before at this price. They are the smart, mannish Worsteds for which our Women's Department has become famous among discriminating women. Other models included are in Corduroy, French Broadcloths, Navy Cheviots, etc—including many elaborately trimmed fancy effects. Original prices range from $37.50 to $75. Every Suit in the lot will be offered, beginning Monday, at $24.75.

New Spring Suits Now Ready

We are now showing some beautiful New Spring Suits—the really exclusive models that you will be interested in seeing. We invite your inspection of these.

Harris & Frank
Outfitters for Men, Women, Boys and Girls
437-439-441-443 SOUTH SPRING



New Coats

Wright & Peterson Shoes for Women

In the very newest styles, including the new "Pump" with white kid top and leather vamp.

Spring Suits are Here

Swelldom's

Exclusive Models at Our Well Known Moderate Prices



Monday's $25 Special

Beautiful new materials, such as whipcord, homespuns, imported rough suitings and hard-finished mannish materials, in all the spring colorings of tans, grays, modes, blues, browns, etc., also plenty of navy. Comparison will show you their true value, as they cannot be duplicated under $35.00. All fittings guaranteed. On sale Monday for $25.00.

Other models priced from $17.50 to $50.00.

New Lingerie Waists
$1.50 Value $1.19 $1.50 Value

Dainty mull and lawn waists, with lace insertion and embroidery trimmings, both high and low neck styles, all with the new sleeve; regular $1.50 waists, Monday only $1.19.

Messaline Petticoats . $2.95

To reduce up our petticoat stock all our regular $3.95 messaline petticoats on sale at $2.95; all shades.

Swelldom
CLOAK & SUIT SHOP
521 SOUTH BROADWAY



The Doctor's Answers on Health and Beauty Questions

By DR. LEWIS BAKER.

The questions answered below are general in character, the symptoms or diseases are given and the answer will apply to any case of similar nature.

Those wishing further advice, free, may address Dr. Lewis Baker, College Building, College-Normal Block, Dayton, Ohio, enclosing self-addressed, stamped envelope for reply. Full name and address must be given, but only initials or fictitious name will be used in my answer. The prescriptions can be filled at any well-stocked drug stores. Any druggist can order of wholesale.

Elizabeth says: "I am troubled with a constant headache which also affects my eyes. My breath is awful, as I have a severe case of catarrh of the head and throat."

Answer: I receive daily hundreds of letters from people who have suffered as you do and who have been cured with the following prescription: Make a wash by mixing one-half teaspoonful of Vilane powder, which you can purchase from any druggist in 2 oz. packages, and add to this one pint of warm water, use this in the nostrils daily to thoroughly cleanse them. A catarrh balm should be used with this. This is made by mixing one teaspoonful of Vilane powder with one ounce of lard or vaseline and apply well up into the nostrils twice a day. If this is used daily your catarrh will soon vanish. It should, however, be used occasionally to prevent a return of the disease.

"C. G." writes: "If you know of anything that will cure dandruff, itching scalp and premature baldness, please let me know what it is."

Answer: For several years I have prescribed plain yellow mineral as superior to anything known for the treatment of diseased scalp. Get it in four-ounce jars with full directions. It quickly overcomes all diseases of hair and scalp and gives new vigor and intense natural color to the hair. Try it fairly and you will advocate its use for your friends.

"Mildred" writes: "I am constantly embarrassed because of the fact of my extreme thinness. I have absolutely no color in my face or lips and I am dull and lifeless most of the time. Please advise me what to do."

Answer: If you are so thin and pale and your lips and cheeks colorless it is because your blood is deficient in red corpuscles. This can be easily overcome by the use of three-grain hypo-nuclane tablets, which can be had from any druggist in sealed cartons with full directions for taking. When the blood is enriched by the use of these tablets your weight will increase, the color will come back into your face and lips, and it will improve your general system so that you will become strong and healthy.

"Edna" writes: "I suffer with rheumatism all the time and I shall be very glad if you can tell me something to relieve me."

Answer: I can give you a prescription which will not only relieve, but will cure your rheumatism. This is my favorite remedy and from the number of letters received from people who have used it proves its value in curing rheumatism. The following is made by mixing well, taking a teaspoonful at meal times and again before retiring: Comp. essence cardiol, 1 oz.; comp. fluid balmwort, 1 oz.; syrup sarsaparilla comp., 6 ozs.; iodide of potassium, 2 drams; wine of colchicum, one-half ounce; sodium salicylate, 4 drams.

"Morris" asks: "I have suffered with a chronic cough for almost a year, and a fresh cold every few weeks. Some doctor gives me helps, as I was told."

Answer: You need a cough syrup, one that not only stops the cough but surely drives it from the system. By following regularly and will see the cough or cold promptly. Obtain a bottle of essence mentho-laxene, and a home-made sugar syrup or honey, directions on bottle.

"Anxious R." writes: "I am a victim of years been threatened with consumption, would never consent to an operation. constipation is the cause of my trouble, cause me much suffering. Kindly advise for dyspepsia something which will cure me and prevent consumption."

Answer: The most successful treatment for your trouble is Mi-o-na (stomach peptine); packed pink, white and blue sealed cartons with full directions. All stomach disorders can be overcome by regular treatment.

"Nervous M." writes: "Loss of appetite, weakness, loss of appetite and nervousness made almost a complete wreck of me. I have to work, but can scarcely drag myself after the other. Please advise."

Answer: The condition you describe is very prevalent especially with both sexes. Take the following: Compound syrup of hypophites, 5 ozs.; tincture gentian comp., 2 ozs. Mix, shake well and take a teaspoonful after meals.

"K. J." writes: "I have been troubled in the last two years that I am nearly unable, unhappy and frequently despondent. Exercise and diet seem to do me no good. Please advise."

Answer: To avoid constipation take two ingredients and mix as a mixture well before taking. Aromatic cascara and glycol arbeiana, 1 oz. Take a teaspoonful after each meal for the first week. After that double the dose and take for several weeks or months as required. A reduction of 2 pounds a week is usual after the first week or two.

"Sara C." writes: "I am troubled with have a greasy skin, am subject to indigestion and some kidney trouble. Kindly advise me what to do."

Answer: The best remedy I have found to cure chronic constipation is to take a teaspoonful of grain sulphate tablets made into a cream of tartar and hot water, taken regularly the blood is made pure, the kidneys and liver stimulated into healthy action and a cure established. They are put up in sealed tubes with full directions and are splendid for children as well as grips or sickness.

"Mamma" writes: "I have a little girl who is bed-wetting these: 1 dram of nux vomica, 2 drams of tincture rhus aromatica, 2 drams comp. fluid balmwort, 4 ozs. Dose: 5 to 15 drops in water one hour before meals."

Get Rid of Your Stomach Troubles

Sufferers from disease of the stomach are painfully conscious of the fact that each poor sufferer has only one stomach. Soon by rid of any remedies that are not favorably known. Unscrupulous dealers will sometimes substitute a

The distressing accompaniments of Bad Digestion will disappear, such as Heart Palpitations, Vertigo, Flatulency, Nausea, Sleeplessness, Bad Breath, Dyspepsia, etc.

No matter how obstinate your case may be, a trial of the genuine

STOMALIX

will bring you back your normal stomach. It has cured cases of years' standing. A trial bottle will convince; a few bottles will cure. Ask Your Druggist.

E. FOUGERA & CO., Agents U. S., NEW YORK.

Furs
Entire Stock
At Actual Cost
Removal Sale
Colburn's
744 S. BROADWAY



New Coats

Just here, one hundred Smart New Coats for Women, Misses and Children.

They were bought under value, and will be sold accordingly—affording you large savings. See them Monday.

Wright & Peters' Shoes for Women

In the very newest styles, including the new "Paris" model with white kid top and patent leather vamp.

...tor's Answers on ...and Beauty Questions

By DR. LEWIS BAKER.

Answered below are general in character; ... diseases are given and the answers will ... of similar nature.

For further advice, free, may address Dr. ... College Building, College-Ellwood Streets, ... inclosing self-addressed, stamped envelope. ... name and address must be given, but only ... name will be used in my answers. ... can be filled at any well-stocked drug ... gist can order of wholesalist.

"I ... chronic cough for almost a year, and ... a fresh cold every few weeks. Nothing ... doctor gives me helps, so I write to you."

Answer: You need a thorough breaking ... cough syrup, one that not only relieves ... surely drives it from the system. The following regularly used will cure any cough or cold promptly. Obtain a ... bottle of essence mentho-laxene, mix it ... a home-made sugar syrup or honey as ... directions on bottle.

"Anxious R." writes: "I have been ... years been threatened with appendicitis ... would never consent to an operation. ... gestion, constipation and sedentary habits ... cause me much suffering, which ... for dyspepsia something which ... will cure me and prevent appendicitis."

Answer: The most scientific and ... ting treatment for your trouble is ... opepsine; packed pink, white and ... sealed cartons with full directions. ... stomach disorders can be conquered by ... lar treatment.

"Nervous M." writes: "Loss of ... vousness, loss of appetite and ... made almost a complete wreck of me. ... have to work, but can scarcely drag myself ... after the other. Please advise."

Answer: The condition you present is ... prevalent especially with brain workers. ... the following: Compound syrup of hypophosphites, 5 oz.; tincture cadomba, 1 oz. ... shake well and take a teaspoonful ... meals.

"E. J." writes: "I have become so ... in the last two years that I am ... able, unhappy and frequently ... Exercise and diet seem to not help. ... advise."

Answer: To avoid substitution of ... two ingredients and mix in a bottle, ... well before taking. Aromatic elixir, ... glycol arbolene, 1 oz. Take a teaspoonful ... after each meal for the first three ... After that double the dose and continue ... several weeks or months as your ... quires. A reduction of a pound a day ... usual after the first week or two.

"Sara C." writes: "I am constipated, ... have a greasy skin. Suffer from ... indigestion and some kidney trouble. ... you to recommend a remedy."

Answer: The best remedy to relieve ... cure chronic constipation is called ... cream of sulphurb tablets made from ... cream of tartar and herb medicines that ... regularly and carefully purified, the ... and liver stimulated into healthy action ... a cure established. They are put ... sealed tubes with full directions. ... lets are splendid for children as they ... gripe or sicken.

"Mamma"—I knew of nothing better ... bed-wetting than: 1 dram of tincture ... 2 drams of tincture rhus aromatica ... ounce fluid balmwort. Mix. The dose is ... to 15 drops in water one hour before ...

Sufferers from stomach troubles can no ... painfully conscious of having a disease ... such poor sufferers can be indeed ... TAKE STOMALIX, the digestive ... favorably known throughout Europe, ... soon by rid of any reminders that they ... stomachs.

... Digestion will disappear—Sickness, Sediment, ... Sleeplessness, Bad Breath, Flatulency and ... been, a trial of the agreeable, safe and ...

MALIX

It has cured cases of many years' standing ... with cure. Ask Your Druggist. ... Agents U. S., NEW YORK.

SOCIETY.

...ing and Gregory. Light re... were served during the ... Those present were: Mr. ... J. C Van Zant, Mrs. Grif... Martha Stransky, Eliza... Marjorie Nairne, Jose... Gladys Sikes, Marian ... Ollie Blackburn, Irene ... Roath, Emma Abbey, ... Hersel Feutz, Ste... Nellie Parks, Clara ... Mabel Page, Eleanor Low... Sweet, Freeda Martens, ... Glenna Todd, Sarah ... Ruth Ashbrook, Lois Dun... Pritchard, Gleason, Lu... Leone Pritchard, Messrs. ... Harding, James Williams, ... Carr, William Graham, Elis... Walker Abbey, Earl ... Stransky, Seymour ... Harriman, Kenneth ... Gregory, Harry Wilbur, ... Edward Overton, ... Clarence Hatch, Ralph ... Kneisel, Virgil Cock... Slack, Malcom Keith, ... Paul Prewit, Norton ... Ernest Sweet and Smith.

... Whaley entertained at ... Japanese-designed home at ... and El Monte road last ... The guests were: Miss Pearl ... of Santa Ana, Mr. Doucet ... Cola, and Mr. Murphy of ...

... the ladies of San Gabriel ... home of Charles Bean last ... to formulate plans for or... a club. The object of this ... is to be a forward move... the discussion of current ... literature, etc. Anecdotes ..., a general talk on ways ... and a reading of Alex... "My Lady of the Chim... was given, followed by ... of his life. Officers were ... the meeting Friday, Janu... Mrs. Charles Bean's, San ... Anita streets.

... Mrs. Dave Rios of No. ... Garfield have issued invita... their friends to assist them ... the twentieth anniver... wedding, next Monday ... 4 o'clock.

...dward of No. 105 North ... entertained at luncheon ... Mmes. Arnold, Hilton, ... Cope, Hanby, Oes... Ella Anna Woodward and ...

... Mrs. Isaac Boyd of No. 504 ... avenue entertained Mr. ... George Brewer of Los An... Mr. and Mrs. A. C. Ted... of Alhambra at dinner last ...

... P. Proctor and her sister, ... Brerhaus of Santa Ana, ... of Alhambra, are vis... here. Tuesday, accom... Alhambra friends, they at... reception in Los Angeles, and ... were entertained by ... flanders of No. 34 North ..., and Wednesday, Mrs. ... gave a luncheon in their ... her beautiful bungalow ... 891 North First street. ... Proctor reside on a ... Santa Ana.

... evening Miss Agnes ... entertained delightfully with a ... Number Party." The fol... guests were invited to en... party of partaking of a six... four of their own creation: ... Bohlken, Gladys Knessel, ... Hunner, Florence Chase, ... Allen and Margaret Moore. ... dancing were enjoyed and ... ride, driven by Miss ... particularly exciting.

... friends who have been ... gether for a social evening ... time, met at the home of ... Clarence Van Graham, ... Main street, Saturday ... a Japanese party and ... and favors were of this ... Those present were: Judge ... H. Northup, Mr. and Mrs. ... Clapp, Mr. and Mrs. A. L. ... Belle and Jane DePuy ... and Mrs. George Rice, Jr., ... H. B. Gurley, Mr. and ... Neagrove, Miss Wood... Branson, Mrs. Gertrude M. ... Dr. Joe Winsor of Alham... and Mrs. W. A. White, Mr. ... Clapp and Mr. and ... McCune of Los Angeles.

... Bishop, Miss Ethel Bishop, ... Robert R. F. Bishop, who ... spending several months in ... returned to Alhambra this ... a short stay in San Fran... report a very pleasant ...

... of the Eastern Star, at ... business session Tues... entertained by a very ... trial which was greatly ... members and their ... The judge was Mr. ... clerk of court, Sloan ... Florence Hatch Clapp; ... Judge Northup; defend... her counsel, Ralph ... witnesses, Nellie ... Cynthia B Clapp; jury, ... Bertha Johnson, Myrtle ... Furnace Donahue, Mrs. ... Josephine Hatch. At the ... trial refreshments were ... was well attended and ...

... meeting of the Maren... Association will be ... Orange School Monday, ... o'clock. Dr Armstrong, ... of schools, will give ... Mr. Van Zant, physical ... High School boys, will ... Sexton will ... parliamentary law ... evening Hermosa Val... Rebekahs installed the ... Noble Grand, Es... Vice-Grand, Ellen Bal... Secretary, Estelle ... Secretary. Ida ... Edith M Parish of ... District Deputy, assisted ... officers, officiated ... The installation ... a banquet, and a very ... was enjoyed.

... subjects were chosen by ... committee as themes ... given Wednesday for the ... Club, namely, ... City Garbage," ... "Social and In... by Mrs. L. C. ... "Civil Service," by Mrs. ...

... L. ROOF and Miss ... Holden were hostesses ... evening, to the Fort... Club. The Al fresco ... guest at Miss Roof's ... following were pres... Martha Ackermann, ... Lee and Gladys Free... Carter, Lockwood, ... Wright, Blake, White ...

... Musical Club held ... meeting on Tues... home of Mrs. S. ... avenue. Prof. ... informal talk ... and Miss Margaret ... Ross V. Daniels ... MacDowell's instru... Alice Coleman ... the guest of the ... a sympathetic ... sonata inter... entertained on ... dinner in ... Wood. Covers ...

THE WASTER.

By HERBERT KAUFMAN.

(Copyright: 1911: by Herbert Kaufman)

Don't *tell us* what you *have*—*show* us what you have *done*. Don't point out what you *own*, but demonstrate what you have *achieved* through your *own efforts*.

You're no more *responsible* for inherited *wealth* than for inherited *health*.

It requires *exactly* the same amount of *brains* to fall into a *fortune* that it takes to fall into a *puddle*.

You're not a *big* figure because you figure in *big* sums. Your *actual* size is indicated by your *achievements*.

The *dollar mark* can't make you a *man of mark*.

What have you *created*—what did you *give* the world that it never *before* possessed—with what *ideas* have you *fertilized advancement*—what *enthusiasms* have you *aroused*—what have you done to make us *hope harder* or *strive farther*—what *seed* of *inspiration* have you *planted*—what *fight* have you fought in the name of the *common good?*

Of *all* the citizens of the Republic you're the *least* essential. The *scavenger*, the *digger* of sewers, the *rat catcher* and the *street sweeper* are far more *essential* to the *community*. *They* are doing their *level* best to *help* — you make no *attempt*. You're a *drone*—an *eater* in the *hive*—you neither *spread pollen* nor *gather honey* — you're a *waster* — a *falsity* of *civilization*.

In an *elder* day you would be *forced* to *demonstrate* your *worth* or *surrender* what you *are worth* to your more *husky* and *active* betters.

The Almanach de Gotha, Burke's Peerage and De Brett ceased to hold *significance* with the *appearance* of the capital "S" in *"Society."*

When men *climbed* into *superiority* on a *ladder of swords* —when *coats-of-arms* were worn upon the *battlefield* and not upon *limousine doors* — when the *lusty* and *militant* could *command respect* — when *caste* was the *guerdon* of valor — when bravery and service *alone* could confer distinction — *you* would have been a *sutler* or a *camp follower*.

A first-class, *normal*, red-blooded *male* has never at *any* period in history been an *idler*.

Do something, *be* something—quit *dawdling*—prove your *sex* and learn the *self-respect* that can only come from *self-support*.

You're not a *real* human—you're a *puppet*—a *play* actor in the great *comedy* of *Sham*.

Nature never *intended* that there should be men like *you*.

By the law of *survival*, by the process of contest you would have been *eliminated* by nature of your own *incapacity*.

Some *near* ancestor of yours *must* have possessed sufficient *energy* and *common-sense*—a *hard* enough *head* and *strong* enough *hands* to *earn* what you *spend*.

Prove your *breed*—put your *shoulders* against the *earth* and help the *rest* of us *keep* it *turning*.

were laid for twelve and the decorations and place cards were in green and white. A big birthday cake, with gleaming candles, was the crowning feature. Those present were the Misses Mildred Carr, Ines Sheets, Dorothy Westerman, Marguerite Seaver, Elizabeth Lorbeer, Helen Dars, Addie Miller, Marguerite Dodd, Dorothy Bach, Marie Roe and Le Royce Downing.

Among the guests in Claremont this week have been Mrs. E. M. Dezendorf of Los Angeles, who has been the guest of Mrs. C. S. Valle. Dr. Mary Croswell of Los Angeles has been visiting Miss Grace Berry. Stanley Chapman of Pasadena was the guest of his parents, Mr. and Mrs. C. S. Chapman. George Nichols, who has been visiting his sister, Mrs. Ruth Powell, has returned to Imperial. Dr. and Mrs. Duncan and daughter, of Canada, after visiting Mrs. E. Grace during the past week, have gone to Long Beach to spend the winter.

On Thursday evening, Mr. and Mrs. M. B. Curtis entertained in honor of Miss Mina Gillette, at their home, on Dartmouth avenue. After dinner different games were enjoyed to a late hour. The guests were the Misses Fay Gillette, Laurel Gillette, Edith Gillette, Nellis Storrs, Katharine Storrs, Helen Holabird, Orpha Lorbeer, Evelyn Lorbeer, and the Messrs. Roland Curtis, Chauncey, Gillette, Will Gillette, Laurence Gillette, Earl Gillette, True Hartshorn, Marafred Durant, Alden Bissell, and George Lorbeer.

Mr. and Mrs. S. D. Moles of Pomona entertained at dinner on Saturday afternoon. The table was attractively decorated in violets, and the guests included the following Claremont people: Mr. and Mrs. J. S. Jewell, Miss Laura Wright and Mrs. J. R. Moles, and Miss Margaret Moles.

Mrs. F. W. Thomas and Miss Lois Lockwood entertained at a yellow luncheon on Saturday, in honor of Mrs. Myron M. Stearns and her mother, Mrs. Gibbons. The decorations were in roses and chrysanthemums. Those present beside the guests of honor were Mrs. Henry Kingman, Mrs. L. A. Maynard, Mrs. C. M. Parsons, Mrs. C. S. Rich, Mrs. Frank Palmer, and Miss Maynard.

Mr. and Mrs. B. L. Taylor entertained at bridge on Friday evening at their home on Harvard avenue. The guests, who played, were Mr. and Mrs. J. E. Cowan, Mr. and Mrs. A. W. Richards, Mr. and Mrs. J. E. Hundley, Mr. and Mrs. W. E. Stokes, Mr. and Mrs. Griswald.

Mr. and Mrs. W. N. Beach and Miss Mildred Jencks entertained at five hundred on Tuesday evening in honor of Mrs. John W. Potter. The highest scores for the evening were made by Mrs. R. T. Belcher and A. W. Richards, to whom prizes were given. The guests were Mr. and Mrs. J. E. Hundley, Mr. and Mrs. F. W. Stokes, Mr. and Mrs. B. A. Woodford, Mr. and Mrs. R. T. Belcher, Mrs. J. W. Potter, Mr. and Mrs. J. E. Cowan, Mr. and Mrs. C. S. Rich, Mr. and Mrs. A. W. Richards, Mr. and Mrs. Gillett, Mr. and Mrs. B. L. Taylor, and Mr. and Mrs. E. H. Sanford.

Maurice Johnson entertained the new Chess Club, which has recently been formed among those fond of the game, on Monday evening. The members present included the Messrs. Saymour, C. C. Stearns, M. M. Stearns, A. D. Bissell, R. T. Belcher, Martin Abernathy, W. P. Russell, L. A. Maynard, Barton Aborn and Dr. C. B. Sumner and Dr. H. R. Hopkins.

Mr. and Mrs. W. L. Smith were the hosts on Monday evening of a five hundred party. After spending the evening at their chosen game, delicious refreshments were served. Those who played were, Mr. and Mrs. H. S. Rider, Mr. and Mrs. R. B. Chisholm, Mr. and Mrs. J. E. Cowan, Mr. and Mrs. J. H. McConnell, Mr. and Mrs. W. N. Beach, Mr. and Mrs. J. D. Johnson, Mrs. H. S. Bennett, Mr. and Mrs. J. B. Anderson, Mr. and Mrs. L. M. Hudson and Mr. Duke.

The Rembrandt Club of Pomona College entertained on Thursday afternoon, the Shakespeare Club of Pomona. A reception was tendered to the visiting club members in the art rooms, the receiving line being Mrs. Renwick, president of the Rembrandt Club; Mrs. Phillips, president of the Shakespeare Club, and Mrs. H. T. Jenkins and Mrs. Martin Abernethy. A number of paintings were on display and the art pupils' work, the most interesting exhibit being that of book plates, designed for nature books. Mrs. James A. Blaisdell, presided at the tea table, Mrs. W. N. Beach, assisted by a number of young ladies, serving. Later in the afternoon, a programme was presented, Miss Ela Lugg, talking "Giotto," and Miss P. E. Spalding on "St. Francis of Assissi."

—o—

East Newport.

MRS. JOSEPH INGERSOLL came down from San Bernardino on Monday for several days' stay, while alterations are being made on her cottage which she has had moved from Bay to Central avenue.

Mr. and Mrs. A. E. Wagner and Mr. and Mrs. H. M. Leach, who enjoyed an outing in the Woodill cottage, have returned to their homes in Lordsburg.

J. W. Carroll and his daughters, Mrs. James V. Carroll and Miss Margaret Carroll, were visitors here one day this week, from Los Angeles.

Mrs. J. S. Aurand, who has been spending the past three weeks in her cottage on Montero avenue, has returned to her home in Redlands.

Mr. and Mrs. Edward Springer, formerly of Elgin, Ill., have engaged the Carroll cottage on the ocean front and will make their home here for an indefinite stay.

Mrs. Edwin L. Quinn, president of the Ebell Club, left on Wednesday morning for Ontario, where she attended the sessions of the District Federation of Women's Clubs at the annual convention.

Mrs. Blanche N. Hurd and Miss Frances Hurd, who are spending the winter in Los Angeles, came down Tuesday to occupy their cottage here for a short time.

Mrs. D. D. Johnson, with a party of eastern relatives, came from Norwalk on Wednesday to remain until Monday in Dr. Clark's cottage on Central avenue.

Dr. and Mrs. E. J. Cook and children and Mrs. W. M. Wallace and children spent the week-end in their cottages on Bay Island.

Mr. and Mrs. E. A. Bellringer arrived Wednesday from Eagle Rock, and are occupying their cottage on Bay Island.

—o—

Elsinore.

A MARRIAGE of interest to the many friends of the contracting parties was that of Charles A. Walker of Pasadena and Mrs. Belle Parker of Elsinore, daughter of Judge J. A. Hoag, for a number of years a resident of Elsinore. Mr. and Mrs. Walker will reside at Raymond Station, Pasadena, where Mr. Walker is in the Santa Fe office.

Mr. and Mrs. Leslie Stewart returned Sunday from their wedding trip and received the usual welcome home from their many young friends.

Miss May Smith entertained the Aloha Club on Saturday, January 13. Coffee, sandwiches, chocolates and cakes were served. Miss Jessie Chamberlin will entertain the club January 20.

County Supervisor and Mrs. J. A. Crane went to Los Angeles Wednesday and will spend a couple of weeks in that city.

Mr. and Mrs. M. H. Wesner have rented the Chamberlin cottage and will reside there this winter.

Mr. and Mrs. McGregor of Omaha, Neb., arrived this week and are occupying one of Mrs. G. S. Miles's cottages, on Main street.

Charles Hauk returned Wednesday to his home in the Temescal Canyon.

Floyd Kirkpatrick of Menifee—a classmate of T. Earl Ellis, was a guest at the Ellis home this week.

Miss M. Schenck of Los Angeles arrived this week to spend the winter in her home in Elsinore.

Mr. and Mrs. Will Friedman, formerly of Elsinore, were here from Temecula recently, visiting friends.

Mr. and Mrs. G. H. Schanck of Chicago, Ill., arrived Monday to spend the winter. Mr. Schanck is a brother of J. K. Schanck of Elsinore, and with his wife spent some time in Elsinore a couple of years ago.

Miss Jessie Fuller is here from Long Beach visiting her friend, Mrs. Earl McClintock. Miss Fuller resided in Elsinore for some years with her parents, Mr. and Mrs. T. D. Barnett.

Mr. and Mrs. R. C. Allison have gone to El Toro. Mr. Allison is in the government immigration service.

—o—

Rialto.

MRS. J. M. SPENCE entertained the Gate City Embroidery Club, of which she is a member, at a most delightful dinner and all-day party Saturday last, at her home on Center street. Needlework, games and music caused the afternoon to pass all too quickly for the out-of-town guests, who were Mmes. James Russell, J. B. Beale, J. H. Forbes, P. A. Ambuehl, Guy Tullis of San Bernardino.

At an afternoon party, charmingly replete in all of its dainty appointments, given at her home on Third street Thursday, Mrs. Lon F. Chapin announced the betrothal of her daughter, Miss Alice May Chapin, and Clarence Sherman Fry, a prominent architect of Riverside. The news was told through the medium of a poem written and read by Mrs. G. F. Wishard of Highland. The nuptials will be solemnized in April. The home was beautiful with fragrant blossoms, floor vases of bride roses and pink carnations were used. After the hours spent over needlework and delightful music, delicious refreshments were served. Mmes. H. W. Brimmer and C. W. Longmire poured and assisted the hostess in entertaining. Fifty guests were present. The charming bride-elect will be the honoree at a number of pleasant prenuptial affairs. The first will be a shower Thursday afternoon next. Mrs. C. W. Longmire entertaining at her pretty bungalow home on Riverside avenue.

The social event of the past week among the young people was the "hard times" party Tuesday evening at the ranch house on Willow avenue formerly owned by Mr. Cox. Lanterns artistically arranged illuminated the rooms. Several mandolin musicians furnished the music for dancing. After the grand march the guests were seated upon the floor, while in a novel way each was chosen to do a particular stunt. Refreshments of frankfurters and marshmallows were roasted and toasted at a huge grate fire. At the close of the jolly evening a flashlight was taken by Ben Buxton. The guests were Messrs. and Mmes. Lanbender, Fred Pierce, Ben Buxton and Miss Helen Porter, San Bernardino; Misses Kathleen Ross, Los Angeles; Myrtle Brunner, Long Beach; Ina Hacker, Mary McHugh, Messrs. D. Robinson, Boise, Idaho; Rae Leckley, Clarence Lanbender, Charles Twohey.

Mrs. J. F. Burdick was hostess to the Ladies' Aid Society of the Methodist Episcopal Church Thursday afternoon at her home on San Bernardino avenue. The regular business meeting was held and plans for the social and entertainment to be given Washington's Birthday were discussed.

The Sir Knights and Ladies of the Maccabees held a joint installation of officers at the Crowder Hall Tuesday evening. Supper was served in the banquet room, after the business session.

Save dollars at Nagel's tomorrow



We stand absolutely for High Quality. We positively will not have anything in our store that is not up to the high-water mark of Quality, and our reputation for excellence has been built upon this strong foundation. We intend to STICK to these principles and you and every customer benefits and profits thereby. Making money is good—but saving money is better! You do both by taking advantage of this great sale.

Garden Hose at Cost



100,000 Ft. of New Hose

will arrive any day. We must clean out our present stock to make room for it. Every foot is guaranteed. You'll probably never have another chance at a bargain such as this.

9000 FEET of ½ inch, 4-ply hose worth 13c foot. We are going to sell it at exactly half price. You'll need hose this summer. Better buy now while it is cheap.

Price, per foot 6½c



Hot Point Electric Irons

The same iron advertised the country over. None better; $5 grade. Nagel's Special at **$3.50**





SALT BOXES

35c grade; you need one. Now **20c**

Clothes Wringers

Our Special $4.50 wringers, enclosed cog. Fully guaranteed for one year. Ball-bearing. No housewife can get along without this great aid to washday labors. Now only **$3.45**

Garbage Cans

Extra Fine Quality.

No. 50, 75c grade, 5 Gal. Size, at..... **55c**
No. 60, 85c grade, 6 Gal. Size, for..... **65c**
No. 80, $1.00 grade, 8 Gal. Size, now..... **75c**

Clothes Basket

Large Size. Must be seen to be appreciated. $1.25 Values..... **85c**

Nagel's Bargains in Household Necessities

Stop and consider—that at Nagel's you command a greater range of selection than in any other similar store in the city. And the prices! Always lower than others charge for the same grades elsewhere. Here is the store where your dollars always have the most cents. Come early tomorrow.

Clothes Racks



Folding kind; just the thing needed for the rainy days. $1.50 values, and a big Nagel Special at this low price. See them.

95c

Bathroom Fixtures

Of every sort and description.

Tumbler Holders
Towel Bars
Soap Holders
Toilet Paper Holders

See our windows. Now for



½ Price



Glass Wash Boards

60c values. The women who have never used them do not realize their great efficiency. Now for

29c

CALIFORNIA CLAY TOASTERS
Ideal for making toast. Only..... **25c**

NAGEL HARDWARE COMPANY

124 South Spring Street

No Telephone Orders Will Be Taken at These Special Prices

W -a boot shop of today- W

LOS ANGELES LOS ANGELES

YOURS to command is the service of this modern Boot Shop, carrying an immense stock and an unrivalled assortment of the better grade of Men's, Women's and Children's footwear—new, exclusive models—all styles of today.

Particularly we pride ourselves upon the breadth of our assortment, our ability to completely satisfy every patron's shoe wants. Here you will find an almost infinite variety of foot wear for all occasions and purposes—and in every size and width.

Women's Boot of Patent Calf with White Calf Top. **$6**



Style Notes -for women



Laird - Schober Colonial Evening Pump of black and white Satin. **$7**

Patent Calf Button Boots with White Calf Tops are in great demand by Women of Fashion. For Evening Wear—Black Satin, Suede or Patent Calf Slippers are in vogue—either richly beaded or Colonial effects with rhinestone ornaments.

¶ A Wetherby-Kayser feature—a Store Service that knows no limitations as to time, patience and expert interest in your welfare.

"Gaiter" Top Boot of Patent, with White Calf—black and gray Cloth Tops. **$10**





Evening Slippers designed by Laird-Schober, of black and white Satin—toe embroidered in ribbon. **$10**

Hosiery for Men, Women and Children.

Mail Orders carefully filled.

Wetherby Kayser Shoe Co.

BROADWAY at FOURTH.

THE Joffe SHOE

A World Tragedy.

PASSING OF AN EMPIRE NEARLY 5000 YEARS OLD.

Flashes of the History of the Inscrutable Old Flowery Kingdom and of the Great Manchu Dynasty Which Has Just Made Its Tragic Exit from the Stage of Nations.

BY CHARLES ALMA BYERS.

ALTHOUGH an event that has long been radiating its forecasted shadows, more or less readable to students of Chinese affairs, the change in China's government now taking place can probably be no better described than by the word "wonderful." And, incidentally, a few "spotlight" glimpses into Chinese history should be at this time particularly interesting—especially since it is history that has ever been to the layman a sort of mystic maze.

For something like 4800 years China has been an empire. No other nation has ever maintained the same form of government, of any kind, for anything like such a period of time. We of today are, therefore, witnessing the passing of the oldest government in the world's history. Although possibly not actually her first, Fu-hi, according to Chinese historians, was China's first Emperor. He is supposed to have lived from 2852 to 2738, B. C., and under his reign began the San-huang dynasty, popularly called that of "The Three Emperors," which, according to rather uncertain history, extended over the period of from 2852 to 2205, B. C. To him is credited, probably more to Chinese mythology than in actual fact, the establishment of social life as it is recognized today. Before then, people are supposed to have lived, this legendary history tells us, like animals, and "children knew only their mothers and not their fathers." Fu-hi was therefore the first historical reformer.

From this bit of history, one gets at least some conception of how old China really is, and, therefore, of what the transpiring change in her form of government means in the way of severing old ties. To the ancients China was known as Seres, and to the medievals as Cathay, but it has never heretofore been anything but an empire.

The Manchus, of whom we hear so much today in relation to the Chinese situation, first entered conspicuously into China's history in about 1616, A. D., and twenty-eight years later, in 1644, they came into absolute governing power. From Fu-hi's time to 1644, 4496 years, about thirteen different historical dynasties ruled in China proper. Although rebellions and threatened invasions followed one another in rather rapid succession, and occasionally resulted in pieces being chipped off from the empire's domain, only to be regained after a comparatively short period of separate government, China was ruled during nearly all these years by the Chinese themselves. It was from 1279 to 1368, during the Yuen dynasty, that the only real exception occurred. The Mongols, or Eastern Tartars, had previously been invited by the Chinese to assist them in one of their wars, and after its termination Kublai Khan, a Mongol, became the empire's ruler. With the Ming dynasty, which followed the Yuen, the Chinese again came into full governing power, however, although not for long, for the Ming dynasty was also the last of real Chinese rule in the empire. The Manchus now came into control, and their hold upon the reins of government has continued unbroken from that time until the present, a period of about 268 years.

During the Ming dynasty rebellion broke out, and Wu San-Kwei, a general who had been sent against the Manchus in the North to repulse a threatened invasion, was recalled to quell this internal trouble. Peking subsequently fell into rebel hands, and in a feeling of desperation Wu San-Kwei concluded a peace treaty with his old enemy, the Manchus, and invited them to assist in dispossessing the rebels. With this outside assistance the rebellion was shortly quelled, but in the meantime the Chinese Emperor, Tsung-Cheng, the last of the Ming dynasty, had committed suicide. There being no proper heirs to the throne, the Manchus, seeing an opportunity to secure control of the very government that, they believed, had only a short time before been mistreating them, immediately proceeded to take possession. With but comparatively little warlike opposition, the ninth son of Tien-wing was proclaimed Emperor of China under the title of Shun-Chi, and Ta-Tsing, meaning "Great Pure," was adopted as the name of the dynasty.

The Manchus have furnished the most intellectual succession of Emperors that has ever ruled continuously over Chinese affairs. This, to the American's way of thinking, however, may not mean a great deal. At first the rulers of this new regime were decidedly well-disposed towards the cosmopolitan foreigners with whom they were brought into contact at Peking, and their dispossessed Chinese subjects themselves for a while had but little cause for complaint. There has always been a feeling, however, on the part of the real Chinamen, which is but natural, that the Manchus were usurpers, and this feeling, abetted by the gradual absorption of western ideas, by the traveling and more enlightened Chinese, as well as a gradually growing tendency on the part of the Manchus to abuse their power, has slowly led up to the present crisis.

The Manchus, the ruling race in China since 1644, are of not definite known origin. By some authorities they are classed among the Ural-Altaic tribes, and by others they are called Eastern Tartars, or Tung-Tatz. The Tartars of today, however, are of true Mongol descent. Manchu is the name adopted in the thirteenth century by one of a number of tribes which led a nomadic existence in what is now Manchuria, and were known collectively in the eleventh century as Nuchics. It was not until during the sixteenth century that they became generally known as Manchus, when they obtained absolute possession of the Manchurian country of today. By that time they showed a considerable mixture of Chinese and Korean blood, but they still retained their ancient Ural-Altaic language and separate nationality. The Kin dynasty, which gained a foothold in about 1160 and ruled over Northern China until about 1232, is supposed to have been of Manchu invaders.

The Manchus are more robust than the Chinese of Central and Southern China, but resemble very closely those of the northern section, except that they have horizontal-set eyes. They do not equal in business ability the Chinese, but are naturally of a more dominating character. They are courteous to strangers, their families are large, and their women have never followed the Chinese custom of binding feet. The "pig-tail" and shaved head, however, is of Manchu introduction, and was made common in China as a symbol of Manchu, or Tartar, sovereignty.

The announcement that the new regime in China will change the Chinese New Year in commemoration of the day on which the empire became a republic to correspond with that of Christianized countries brings to mind a number of peculiarities to us in the old calendar of the passing empire. Heretofore the Chinese New Year was movable, very similar to our Easter, it falling on the first new moon after the sun enters Aquarius, which always comes between January 21 and February 19. The Chinese calendar is of very ancient origin, and from the time of Emperor Yao, who, according to Chinese annals, ascended the throne about 2317 B. C., the Chinese year has consisted of 365¼ days. The Chinese have no Sundays or weekly day of rest, except those who have been Christianized, but have many festivals, the most important of which are New Year's Day, the Festival of the First Full Moon, the Feast of Lanterns, and the Festival of the Dragon Boat. Before New Year's every good Chinaman is supposed to pay his debts and purchase new clothes.

What may seem not exactly justice in the Manchus' rule of China is found in the population statistics of the empire. In 1906, according to the Chinese Imperial Customs reports, China proper had a population of 407,253,000 of which only about 4,000,000, it is estimated, are Manchus.

It is impossible to accept any statistics on the population of China as perfectly accurate, because of the way the census is taken. The method of enumeration is to count the households, and from this compile approximate estimates. These returns are published from time to time in the Peking Gazette, as they are received from the different provincial authorities.

In 1851 the population was stated to be 432,000,000, and in 1906, for the entire empire, it was 438,214,000. In regard to the population of 1906, however, the authorities do not agree, but it it quite safe to place it roughly at 400,000,000.

In 1908, again quoting the Imperial Customs authorities, the number of foreigners resident in China, of course not considering the Manchus as such, was 69,852, as follows: Japanese, 44,143; Russians, 9520; British, 9043; Germans, 3637; Americans, 3545; Portugese, 3353; French, 2029; Italians, 554, and Belgians, 282.

The Chinese are naturally a colonizing race, and the population of China is predominately rural. The province of Shan-tung, the most densely populated, is said to have a population of 680 per square mile. In nearly every part of the world one finds Chinese, and there were settlements on the coast of Africa before the tenth century. It was estimated that in 1908 9,000,000 Chinese were resident beyond the empire's confines.

It is history that in nearly every time of internal trouble China has suffered from invaders. Invariably later, however, the territory she lost at such times was regained, and again became a part of the empire. What will be the outcome in the present trouble in that respect is difficult to foresee at this time, but it is to be hoped that history will repeat itself. The Chinese can work out their own governmental problems, if left alone, better than can any other race of people for them, and with the return of the intellectual Chinese who have been sent to outside colleges and schools to be educated a slow but certain change in the status of the Chinese mind toward modernity is gradually reaching materialization.

OVER THE SEA.

Admiral Buckman Pasha, an American, has gained possession of three important oil centers of European and Asiatic Turkey, and will undertake the development of the petroleum resources of Turkey. With the exception of the great oil fields of Mesopotamia, which are at present in litigation in the Turkish courts, he holds the development of Ottoman petroleum in his hands.

The Duchess of Aosta, a foremost member of Italy's royalty, is a nurse on the Red Cross hospital ship Menfi, which is used to convey wounded soldiers from Tripoli to Italy. That her identity might not be discovered she assumed the name of Signora Aosta. She is a nurse of ability, and is beloved by the soldiers.

Canon James Denton Thompson, whose appointment as Bishop of Sodor and Man has just been approved by King George, is an author of considerable prominence, as well as an interesting minister. He was born in 1856, and since 1905 has been rector of Birmingham. One of his best-known books is "Church and the People." He is fond of outdoor life and plays a good game of golf.

John Douglas Southerland, Duke of Argyll, who has written an opera which will be produced this spring, is the former Governor-General of Canada. He held that high office from 1878 until 1883. The Duke is the author of a number of works, probably his best known being "Life and Times of Queen Victoria." Since 1892 he has been Governor and constable of Windsor Castle. He married Princess Louise, sister of King Edward VII.

The new President of Switzerland has had a pretty thorough training for the place. He is M. Forrer, a Federal councillor, and he has served in every department of the Swiss government except the treasury, and for the last five years he has been at the head of the postal and railway departments. President Forrer, who headed the little republic once before, in 1906, is a native of Zurich and a lawyer by profession. At the age of 66 he has had thirty years of public life.

Miss Mona Wilson, the only woman on the insurance commission for England, whose members were recently named by Lloyd George, is the daughter of Canon Wilson, formerly archdeacon of Manchester.

PIANOS

Special

Three More Brand New Fine Mahogany Cased $390 Pianos Will Be Sold at

$127

Astonishing Absolute Brand and High Grade

Last Chance Monday-Tuesday

$127

Don't Delay Come at Once

$156

$177

Unlimited Guarantee

Every piano sold by us is warranted as represented. Our reputation is back of every piano sold. Our best advertisement in the world is our list of satisfied customers—

A. B. Chase, Fischer, Kimball, Schumann

Our Reputation Is Established Our Supremacy Will Be Maintained

OPEN Nights

37 Years of Continuous Piano Selling In Los Angeles Has Taught Us How to Buy and

BARTLETT MUSIC

AN OS

onising Prices

olute Brand New

and Ih Grade

hance May-Tuesday Only

Don't ly $193

ome ance $227

mited Guarantee

y us is warranted un

ack of every piano t

vertisement in the w

satisfied customers—

ll Pianos

. Our capital and our

fied customer is the

e thousands

n them?

We Must and Will Sell These Seven Used Pianos

IT would be foolish for any Piano house to spend money advertising Pianos it did not have and at prices for which it could not sell---we have the Pianos we advertise and sell them at prices quoted---

That's why we are selling dozens every day. We would rather sell seven Pianos at a profit of *$10* each than one Piano at a profit of *$70,* for we thus make seven *Friends* instead of one *Enemy.*

Prices and Terms on These Seven Pianos to Suit!

Etc.


Weber


Everett


Hobart M. Cable


Story & Clark


Schaeffer


Shoninger


Chickering

er, Kimb chumann, Kohler & Campbell, Guild, Etc.

Years of uous Piano Selling

os Angeles Has How to Buy and How to Sell

OPEN Nights

RTLE MUSIC CO.

The Big Exclusive Piano House

231 South Broadway

OPPOSITE CITY HALL

Between Boston and Coulter's Dry Goods Stores

WIFE OF KAISER'S SON HAS FAT PURS



Princess Eitel-Friedrich,
Richest of the Kaiser's daughters-in-law and wife of his favorite son.

BERLIN, Dec. 30.—Since the late indiscretions of the Crown Prince, the Kaiser has lost no opportunity of drawing attention to the model conduct of his favorite son, Prince Eitel-Fritz, whose wife is the best looking and richest of William's daughters-in-law. Prince Eitel-Fritz is the fat boy of the German royal family and as a child was the best looking and the idol of the German people. Since he grew up, however, he has lost his looks, being now rather short, enormously stout and of rather insignificant features.

Princess Eitel-Fritz was the Duchess Sophie Charlotte of Oldenburg, and is four years older than her husband. She is the daughter of the Grand Duke of Oldenburg by his first wife, from whom she inherited her fat purse. She first met her husband at the wedding of his brother, the Crown Prince. They saw each other frequently in the summer that followed and were married shortly after.

This is not supposed to have been the Princess's first excursion into the realms of love. When scarcely out of the "flapper" class she fell in love with her father's adjutant, a handsome and dashing young soldier. But the romance was short and sweet, for when it was discovered the officer was ordered to America "for his health." However, the Duchess didn't take it very seriously to heart, for not long after, the young man's "health" being entirely recovered, he returned to Germany and he and the Duchess and her family have been quite good friends ever since.

Tact, that highly useful lubrication for life's wheels, is an absolute necessity for royal folk, and if they have it naturally they have to begin to cultivate it early in life. Fortunately Princess Eitel-Fritz possessed the quality, and found its exercise of great service to her husband and herself when they were on their tour to the Holy Land last year. They were being entertained in Jerusalem one day by a brilliant gathering, representing every race and religion in Palestine and lemonade and cigarettes were handed round. Princess Eitel-Fritz took a cigarette and lighted it. Of course the fact of a woman smoking did not astonish her Mohammedan hosts, but that a western Christian woman should have adopted one of their customs surprised and delighted them, and helped to produce a good feeling among the people among whom they traveled.

The Princess is not fond of ordinary social amusements, so one does not hear about nearly as much as the Crown Princess. She likes country life and spends some part of every day "potte ing" about her garden, inspecting her favorite flowers, and tearing up weeds with a spud. She has several tastes in common with her father-in-law, which help to endear her to them. Like the Kaiser, she is exceedingly fond of music, being, in fact, a good musician herself. Like the Kaiserin, she takes the keenest interest in all hospital work and hardly ever fails to visit each charitable institution every day. As yet, Prince and Princess Eitel-Fritz have no children, which is a cause of great regret to them, the Princess particularly being fond of children and a great favorite with her nephews.

EDUCATORS, AUTHORS.

Miss Caroline Hazard, Wellesley's former president, has established herself permanently at Peacedale, R. I., where she has built a house on land which has been in her family for 213 years.

W. J. Locke, author of "The Glory of Clementina," is an officer and a member of several architectural, and a member of the Institute of American Architects. His first published novel, "At the Gate of Samaria," dates back to 1895. "The Beloved Vagabond," perhaps his best known work to date, was published in 1906.

Frederick P. Keppel, dean of the School of Arts of Columbia University, it became known, has received the decoration of the Legion of Honor from the republic of France.

Jeffrey Farnol, the author of "The Broad Highway," one of the literary successes of 1911, is planning a visit to this country as soon as he completes his new novel, "The History of an Amateur Gentleman."

Miss Harriet L. Keller, for forty years a teacher in the Cleveland public schools, has been chosen superintended to succeed W. H. Elson. Her election was opposed by several male candidates, some of whom have served as principals of Cleveland schools.

Prof. Herschel C. Parker of New York will head an expedition with the summit of Mt. McKinley as its goal. He will be accompanied by Belmore Browne, of the Parker-Browne expedition of 1910; Merl Lavey, of Seattle, and Arthur Aten, of Valdez, Alaska, both experts in handling dog teams. So intense is the cold that mercury freezes, and to take the altitude Prof. Parker will carry a hypsometer, by which he hopes to be able to determine the atmospheric pressure at the boiling point.

IN THE LIMELIGHT.

Capt. Templin M. Potts, chief intelligence officer, will succeed Rear-Admiral William P. Potter as aid for personnel of the navy. To succeed Capt. Potts, Secretary Meyer has appointed Capt. Thomas S. Rodgers, Supervisor of New York Harbor. Following the injury he received on New Year's when he fell down the steps of the State War and Navy Building and broke his nose, Rear-Admiral Potter has been granted four months' leave of absence, at the termination of which he will retire from active service. Capt. Potts will then succeed him as aid for personnel.

William and Charles Groesbeck, twin sons of Mr. and Mrs. Frank N. Groesbeck of Dalton, Mass., have a record of eleven years' perfect attendance at the Congregational Sunday-school in that town. Miss Beatrice Brague, another attendant, has not been absent or tardy in eight years.

J. C. McReynolds, special assistant counsel for the government in its recent action against the Tobacco Trust, has retired as a "trust buster" and will open law offices in New Y... He is a native of eKntucky, a gra... ate of Vanderbilt University, wh... he later became professor of law, ... practised law in Nashville, wa... Gold Democrat, and was an elec... at-large from Tennessee on the Pa... er-Buckner ticket.

Gov. George W. Donaghay of ... kansas, who has threatened to lib... ate scores of men in the con... camps if the contractors do not ... more humane methods in hand... them, began life as a cabinetma... He was born in Louisiana in 1... and has made his own way in ... world. He has been a furniture d... er, hardware merchant and contr... or, and has erected buildings in ... kansas, Texas and Louisiana. S... 1883 he has lived in Arkansas. ... Donaghey is a director in two ba... and is interested in other pursuit...

John C. Stubbs, director of tr... of the Harriman lines, who went ... the pension roll of the Southern ... cific the first of the year, draws ... largest pension of any railroad ... sioner in the world. The amount ... will receive annually, it is said ... $18,000, or exactly half of what ... salary has been during the last ... years—$36,000. Mr. Stubbs's con... tion with the Harriman railroad ... terests covers an unbroken perio... forty years.

A white marble bust of Vice-Pr... dent James S. Sherman by Mrs. ... sie Potter Vannah of New York ... arrived at the Capitol in Washin... and will be placed on the ped... reserved for it at the east end of ... public corridor on the south sid... the Senate chamber. The Vice-P... dent's neighbor will be former P... dent Roosevelt, who, without ... glasses, looks down benignly ... hopefully on the crowds that ... daily.

PEDESTRIANS.

An official walk of 200,000 miles ... been accomplished by Leonard Wa... a rural postman of Sandow, Isl... Wight. For the last eighteen years ... has daily walked from Sandow ... Newchurch, via Apse Heath ... Borthwood and back, a distance ... about twenty miles. During the ... vious thirteen years he covered ... same district from Newport, the ... distance covered being about the e... Thus for thirty-one years he ... walked twenty miles daily.

Mr. and Mrs. John Goldstein ... Cleveland have arrived home ... their honeymoon trip which consi... of a walk from Cleveland to Te... stone, Ariz., about 2400 miles. G... stein is five feet three inches tall ... weighs 135 pounds and his wife ... four feet ten inches and weighs ni... pounds.

E. I. Vedder, a clerk in a Se... National Bank, was threatened wi... nervous breakdown and was adv... by his physicians to take a rest. ... took a walk to Medford, Or., cove... an average of thirty-four miles a ... the total distance being 435 miles. ... slept outdoors during the entire ... and gained fifteen pounds, and an ... proved condition of health.

MRS. HARVEY WILEY.

Wife of the Eminent Chemist-Doctor and Apostle of Pure Food, Possesses a Strong Personality and Unusual Charm of Manner.

BY MARGARET B. DOWNING.

WASHINGTON, Dec. 13.—Mrs. Harvey Washington Wiley would be an interesting woman, if only because she bears a name familiar, for twenty-five years past, through the efforts of a great an dconscientious scientist to obtain honest food and medicine for the American people. Such a fearless and relentless battle for the cause of right is not to be found recorded in American political history as that which Dr. Wiley has waged for more than twenty years. His wife of little more than a year has long been known to Dr. Wiley's friends, and it was an open secret that nearly twelve years ago the little blind god aimed a sure, swift dart, though the romance reached a culminating point on February 27, 1911. Mrs. Wiley as Miss Anna Kelton, knew Dr. Wiley first, in her college days at Columbia, now George Washington University, in this city. She learned to know him better when he showed a reverent sympathy for the suffrage



Mrs. Harvey W. Wiley.

cause of which she is an earnest promoter. Her library and literary work then threw them much together, and about the time of Dr. Wiley's marriage, it was whispered that for more than twelve years the celebrated scientist had carried in his watch a small picture of Miss Kelton cut from a group taken at a college outing.

Mrs. Wiley's personality shows many attractive sides. Indeed, she would be a representative woman on her own account, were not her fame overshadowed by that of her husband.

"I am quite willing to permit the public to know me as Dr. Wiley's wife," she said, "though I have some individual opinions and a few fads and fancies of my own. Still my interest has been almost absorbed by the vital questions with which my husband's name is associated. I led a very busy life before my marriage and belonged to some organizations which have a useful mission. Recently I have become the president of the Consumers' League of Washington, and I am deeply concerned in its success. This league hopes to promote a community of interests between producers and consumers here and all over the country, and to secure a fair living wage for those who work for a living. We hope by urging the question temperately and diligently to secure the enactment and enforcement of laws which will improve the condition of labor especially of those under which women and children work. We hope to extend the influence of this league so that the label will bring instant support in any community, that is, we have a Consumers' League label, and placed on goods it will publish to the world that the firm using it is just and humane to its employees, is conscientious in its dealing with the public, is worthy of patronage from every standpoint. In this way, we force the exclusion of men who wring work from the helpless under unsanitary and unhealthy conditions, who profit by the dreaded sweating process and by other diabolical schemes against the poor and needy. The league is only in its infancy, but we hope when its object becomes better known to enroll all citizens, men and women who have sense of responsibility towards their fellow-men. We have many details yet to work out, and we are diligently pondering the subject of how to secure the co-operation of the clubs organized for civic or social betterment.

"The cause of suffrage for women is one which I consider fundamental and remedial, and one in which I have been engrossed since I left off short frocks. I know all the old arguments about the true sphere of woman being at home, attending to the wants of husband and children. But a woman need not neglect one of those obligations to feel a desire to uproot certain evils and make conditions about her better. I agree with all critics that nothing is greater or more useful than to be a good mother, but one would think, to hear the solemn orators, that children remained in swaddling clothes all their natural lives. Now children have a way of growing up and being able to attend to their own war and if properly trained to help to lighten the burden of their mother. What are women to do who have no children or whose children have spread their wings and flown to another nest? Are they to sit with their empty hands folded or perhaps find a brief occupation in the home or the home kitchen. It is the broad, intellectual American woman who has looked about and has seen so many things waiting for her to accomplish that will work radical changes, not only in her own land but alien climes.

"I am often asked what we hope to accomplish by getting suffrage for women here and wherever a constituted government is established by a civilized nation. It is a large question, and to give all my reasons for working for suffrage would require much time and space, but I will give my principal reasons. I believe it is every adult human being's duty to think about and take an interest in the great problems of the day, and to try and think straight about them. I consider the ballot nothing more than the concrete expression of a thought. To think straight one can't stay shut up within the four walls of his own home or office or working place and think nothing beyond his own work, his personal relationships and his amusements, but one must go out during his leisure time, and work with other people along practical and helpful lines, join organizations banded together to discuss and beter conditions, and while helping to ameliorate our present day evils, seek to find the reason for their existence and a way to prevent their continuance. And this last brings us right to the ballot, through organized effort, but at what unnecessary cost and loss of time. Why has it taken years and years of effort to secure that obvious justice of equal pay for equal work for the teachers of New York city, while Utah and Wyoming, States where women have the suffrage, have had laws to that effect for a long time? Why was the Florida Federation of Women's Clubs defeated three times in trying to secure the passage of a compulsory education bill, while compulsory education laws have existed for years in the four States having had woman suffrage the longest? One might go on indefinitely asking and answering these questions."

"But what women will acomplish with the ballot is not nearly so important as the benefit they will derive from having to think straight and honestly and act likewise. Life is very short, and nearly all of it for women is spent in frivolity or in promoting insincere things. Insincerity permeates every woman's life at least in part, but then men cannot be said to be entirely free from this phase also. For the great bedrock of the American institution, the constitution, voices an untruth when it says, "We people of the United States,' when it really takes in only half of the people, that's the masculine part. Then our sacred marriage ceremony makes the husband say, 'With all my worldly wealth I thee endow,' whereas the wife cannot compel anything beyond the merest maintenance during his life, and only a third of his property after death.

"Should I try to work a reform it would be towards establishing all present day conditions on the firm basis of truth. I should not subscribe to our smug complaisance in calling ourselves a civilized nation so long as more than 16,000 children from six to sixteen, work for twelve hours a day under inhuman conditions in mills and manufactories of all sorts, while we know that many women deprived of a worthy method of earning their bread seek an unworthy one. I believe that the crying need of our age is to possess a spirit of truth, of finding and maintaining the strict standard of truth in our home life, in the churches and more of all in the political and economic life. We can obtain this only by the sincere effort of men and women working together, facing the problems bravely and working with the single purpose of carrying out their solution. As long as the majority of women are content to assume no responsibility outside their own homes or to be absorbed in their own bread winning or amusements, we shall have a one-sided nation, a one-sided standard of morality and a half-developed humanity.

"Of course, I know I should be a fine homekeeper," said Mrs. Wiley, "and I fear many will be shocked when they learn that Doctor Wiley does not maintain a home though, of course, we look forward to having one some of these days. Perhaps when I get more accustomed to the many duties which have fallen to my lot, I shall find time to attend to them all and look after a home also. But just now it seems the more useful work to devote myself to is the questions which I have discussed. I think that to keep a home the way it should be kept is the highest mission for a woman, and worthy of the noblest and most intellectual effort. But it should not be all. To work for one's own home does not mean that I should be indifferent to what goes on in other homes, and if I knew how to manage a home properly, all the more is it my sacred obligation to aid those who do not possess the knowledge."

Mrs. Wiley is a native of California, but she has passed the greater part of her life in Washington. Her father, a gallant soldier of the regular army, after serving on the plains and on the frontier, was sent as commandant of the Soldiers' Home near the capital city, and it was in this delightful environment that the wife of the pure food apostle reached womanhood. The death of her father, when she was still a school girl added to the fact that he left a young family scantily provided for, led Mrs. Wiley, then Anna Kelton, and the oldest of the family, to prepare herself for a business career. She graduated with distinction from a Washington High School, and won the scholarship given to the best scholar of the class to the Columbian College, now George Washington University, of this city. She took the degree of A. B. in 1897, and then entered the scientific school to pursue a library course. After finishing this course, she obtained a position in the Department of Agriculture and where the casual acquaintance she had with Doctor Wiley as a lecturer at Columbia, ripened into a lasting friendship. From the Agricultural Department she went to the Congressional Library, where she held a highly responsible post when she married in February of last year.

NOTEWORTHY EVENTS.

Benjamin J. Carr, a private in the Fifteenth United States Infantry, was married to Miss Laura Lund at Ogden last Tuesday while the train on which Carr was a passenger was changing engines. Carr is on his way to join his regiment in the Philippines, where he expects to be stationed for two years. He telegraphed ahead to his fiancee to meet him with a minister at the station in Ogden when the train passed through.

Edward Goodrich walked into the marriage license office at St. Louis, Saturday night, with his bride-to-be, and asked the clerk if he would accept small change in payment for a license. The clerk replied in the affirmative and Goodrich handed him 185 1-cent pieces, a nickel and a dime.

When Policeman Michael Casey tried to round up a goat in Riverview Park in Pittsburgh, the animal charged him and Casey was obliged to seek refuge in a near-by tree. The goat spent an hour butting the tree in an effort to dislodge him. When Casey failed to report on time the reserves were sent out and rescued him.

The title of champion rattlesnake killer of Umatilla county, Oregon, undoubtedly goes to James Fix, a Coombs Canyon rancher, who killed 275 of the reptiles one day last week. The skins were brought to town today and sold. Fix also obtained twenty pounds of oil, which has a market value of $9.50 per pound.

Rev. Mary L. Hadley has accepted the call to the pastorate of the Universalist and Congregational churches at Lempster, N. H. Though the two churches are distinct in organization, they work together as one. For several years Mrs. Hadley has been pastor in charge of the Methodist Union Mission at Gardner.

The Silver is of First Importance

Hospitality always finds its truest expression around the Festive board--with its spotless linen, its gleaming silver and the rising aroma of good things.

And is there anything the guests admire more—or the housewife takes more pride in than the family silver?

Surely intelligent discrimination should be exercised in its selection for one may be choosing for succeeding generations.

Feagans & Company offer unusual selection in Sterling silver in single pieces, short sets and English bridal outfits—in designs and qualities worthy to be handed down as family heirlooms. Your inspection is most cordially solicited.

Carvers and Cutlery--superior quality--English make.

FEAGANS & COMPANY

Exclusive Jewelers
218 West Fifth Street
Alexandria Hotel Building
No connection with any other store

NOTICE

A Partnership

KNOW all men by these presents that there is and has been in existence for several years a co-partnership between Pease Bros. Furniture Co.—the honest manufacturer—and thousands of discriminating buyers and lovers of good furniture. By the terms of this co-partnership it is incumbent upon the said Pease Bros. Furniture Co. to buy and carry the largest, most representative and complete stock of *dependable* furniture, carpets, draperies and wall paper to be found in Southern California, and to sell those goods at low, reasonable prices, based on an economical selling cost and without the aid (?) of continuous bargain (?) sales.

This co-partnership was entered into duly and without process of law, but simply as a matter of good business judgment, and it is the consensus of opinion among those who have purchased goods from this store that you can get more and better value for less money at Pease Bros. than at any other store in Los Angeles.

Better Trade Here

Pease Bros. Furniture Co.

640-646 South Hill Street

¶ If you wish to spend $25, or $100, or $1000, for furniture and want to feel that you will not be urged to buy something beyond that amount—if you want to know that your purchases will be absolutely satisfactory to YOU, both before and after you have passed over your money—then you will find it a pleasure to deal with this house.

Cawston Ostrich Feathers

Every visitor to Southern California should take a **Cawston** Ostrich Feather home with them

—A "Cawston" Feather is the most typical of Southern California souvenirs.

—If it is a "Cawston" Ostrich Feather, women the world over know it is from sunny Southern California where—at the "Cawston" Ostrich Feather Farm—the ostriches are scientifically grown and perfected to produce the most magnificent feathers, where the feathers are dyed and dried in the sunshine, which gives them a perfection of color, a luster and gloss only seen in a "Cawston."

—The beauty and perfection of the "Cawston" has become so famous the world over that the name "Cawston" on a feather denotes the same superiority as does the word "Sterling" on silver.

—Every "Cawston" Feather is guaranteed—and sold at producers' prices.

—Visit the Cawston Ostrich Feather Farm and Factory at South Pasadena. Get tickets, including car fare and admission, at our store.



Paris 1913 Spring Model.

Paris

—the center of fashion—awarded the first prize to "Cawston" Ostrich Feathers at their World's Exposition. This prize was awarded in competition with the world, which proves conclusively the fact that the "Cawston" ostriches—grown in Southern California—are the birds that produce the finest feathers.

Old Feathers Remodeled

Bring us your old Ostrich Feathers to make over into any style, any color. Our work is the best in the world.

Cawston's Ostrich Feather Shop

313 SO. BROADWAY
Pasadena Store—96 E. Colorado St.



Grand Re-Opening

Mr. Scharf, who has been making an extended tour for the past six months of the Fashion Centers of the East and Europe, has returned and will re-open his exclusive ladies' tailoring parlors tomorrow.

While away Mr. Scharf made a careful study of the latest fashions and is thoroughly prepared to reproduce them for you.

He also took advantage of his visit to personally select every pattern for this season from the tremendous stocks offered for his inspection.

He is better qualified to fill your every want than any other tailor in Los Angeles.

Confidently expecting that his old patrons will flock to him, Mr. Scharf is making an exceptional offer, for his opening week only, to both old and new customers.

Your choice of an unexcelled stock of Imported Woolens and the very finest of Domestic Weaves for

$35.00

An absolute guarantee of Fit and Satisfaction, the highest class of work in Ladies' Tailored Suits and Coats.

A. SCHARF

Exclusive Tailor to Ladies

512 So. Broadway A 1690 Third Floor

WOMEN'S WOR

BY SY

APPARENTLY every woman's cl is going to observe the Dicke centenary with some sort of fun tion. The Highland Park Ebell is p paring for an evening reception which practically all the celebrat characters of the great English nov will appear. This affair is sche uled for February 10.

The Friday Morning Club will gi a similar celebration on February of which the luncheon will be a d tinctive feature, with its roast goo and gravy, and the entire menu, fect, served on strictly Dickens lin The Dickens Club at Inglewoo which has long been looking forwa to the anniversary of its patron s tior, has not yet announced the e act nature of its observance of t day.

California Woman Wins.

Mrs. Charles G. Norris, a San Fra cisco writer, author of that tend touch of realism, "Mother," which a peared first as a short story and sinc in book form, is the subject of sketch in the current Woman's Hom Companion.

As Kathleen Thompson, one of s children of a prominent banker an old Californian, she grew to woman hood in San Francisco. When she wa 14, her parents died after financial re verses, and Miss Kathleen, doing he share to keep the youngest two mem bers of the family at school, found work first as a bookkeeper, then as a librarian, then as a newspaper writer In 1909 she married Charles G. Nor ris, brother of the brilliant young nov elist, the late Frank Norris, and now makes her home in New York where her husband holds an editorial posi tion. Since the publication of he charming story, "Alanna," in the At lantic Monthly in September, 1910 her short stories have been appearing in leading magazines and her firs book, "Mother," is one of the pas year's real successes.

She's a Money Raiser.

Miss Cora Tatham, who is expected to arrive here some time next month to engineer the campaign for raising funds for the Y.W.C.A. is engaged just now in a similar work in New York. I am told, where funds are needed to carry on the work of the association of which she has assumed temporary secretaryship. The date of opening the campaign here is not yet, therefore, definitely decided upon.

Golden Chance for Housewives.

These are the days when the thrifty woman is abroad in the land, picking up bargains in household linen, bedding, rugs and all the appliances of domestic machinery. Not merely dimes, but big, round dollars, may be saved by the careful housewife who looks well to the ways of her household.

"I never get my very best winter hat till after the holidays," observed a clever shopper. "See the one I have on? A regular $15 hat—and I got it just $2 for it yesterday."

The same rule applies to sheets as well as sweaters, to carpets and curtains as well as costumes and coats, to draperies as well as dresses. The annual house-cleaning of the merchants is the golden opportunity of the housewife.

Back to the Land.

The agricultural department of our State University at Berkeley shows a marked increase in the number of students, we are told, many of whom are women.

This is the direct result of the "back-to-the-farm' movement," the head of that department, Prof. E. J. Wickson, is reported as saying. "Many women who find it difficult to earn a livelihood hope to find better opportunities in agriculture."

Apropos of which there is, in a recent issue of the Outlook, an interesting account written by a woman—Mary Rankin Cranston—who had been a New York librarian for six years when the country-life microbe found access to her brain, entered in, and took possession. Success had come to her in her library work, but the exacting obligations that made her Jenny-on-the-spot from 9 to 5 left her a lump of flesh and bones from 5 to 9. Nerves that were beginning to jangle out of tune sounded a warning note for the future and therefore the country-life microbe found her an easy mark. The result was that she took the $600 she had saved and started out to find a farm in New Jersey.

The story of how she secured four-ten acres of good land, with a tiny, dilapidated house and barn, some fruit trees, etc., for $1075; of the constant mortgage which she assumed and stayed on at the library till she had, and of her eventual triumph and independence, to say nothing of health, happiness and diversion, makes interesting reading.

Here in California opportunities for farming offer many more inducements to women than back in Jersey, on account of the mild climate and profitable fruit-growing possibilities.

Keeping a Straight Face.

Of all the absurd methods of warding off the approach of age, the women of London have capped the climax by introducing a cult which forbids laughter on the grounds that laughing lines and wrinkles the face.

"You must," according to a correspondent of the New York Times, who describes this strange recipe for retaining one's youthful looks, "choose between looks and laughter; the two cannot go together."

Some eighty women in London have banded themselves with this set of expressionless human idiots who refuse to wrinkle their faces by so much as a smile. They are all, more or less, 40 years old—woman's dangerous age—and it is their sincere belief that, by refraining from laughing they are retaining their loks.

The high priestess of the cult is quoted as saying that she hasn't laughed for two years, and that she avoids all manual work and strain. At an afternoon tea where the fanatic held forth recently, she suddenly stopped pouring tea and ordered a man servant to do it for her.

"A woman can keep ten years off her face by avoiding doing things like that," she explained.

All this is in direct contradiction to the theory of the women whose personal appearance is her capital in stock. Look at the divine Sarah, for instance, or remember the late Mme. Modjeska, whose youthful face and figure belied her years by a score or more. It is that the necessary rapid change of expression of the face required by the work makes the facial features so elastic that it tends to youthfulness of appearance.

Lighten up your faces with a smile now and then a while, ladies, and forget the passing years—and other people will too. Is it that the so-called—and much misnamed—"character dolls" are so much in demand these days, and that

WOMEN'S WORK, WOMEN'S CLUBS

BY SYDNEY FORD.

APPARENTLY every woman's club is going to observe the Dickens anniversary with some sort of function. The Highland Park Ebell is preparing for an evening reception at which practically all the celebrated characters of the great English novelist will appear. This affair is scheduled for February 10.

The Friday Morning Club will give a similar celebration on February 7, at which the luncheon will be a distinctive feature, with its roast goose and gravy, and the entire menu, in fact, served on strictly Dickens lines.

The Dickens Club at Inglewood, which has long been looking forward to the anniversary of its patron author, has not yet announced the exact nature of its observance of the day.

California Woman Wins.

Mrs. Charles G. Norris, a San Francisco writer, author of that tender study of realism, "Mother," which appeared first as a short story and since in book form, is the subject of a sketch in the current Woman's Home Companion.

As Kathleen Thompson, one of six children of a prominent banker and real Californian, she grew to womanhood in San Francisco. When she was 16, her parents died after financial reverses, and Miss Kathleen, doing her share to keep the youngest two members of the family at school, found work first as a bookkeeper, then as a newspaper writer. In 1905 she married Charles G. Norris, brother of the brilliant young novelist, the late Frank Norris, and now makes her home in New York where her husband holds an editorial position. Since the publication of her charming story, "Alanna," in the Atlantic Monthly in September, 1910, other stories have been appearing in leading magazines and her first book, "Mother," is one of the past year's real successes.

She's a Money Raiser.

Miss Cora Tatham, who is expected here some time next month to engineer the campaign for raising funds for the Y.W.C.A. is engaged just now in a similar work in New York. As told, where funds are needed to carry on the work of the association which she has assumed temporarily. The date of opening the campaign here is not yet, therefore definitely decided upon.

Is an Chance for Housewives.

Now are the days when the busy woman is abroad in the land, picking up bargains in household linens, bedding, rugs and all the appliances of domestic machinery. Not many times, but big, round dollars, are to be saved by the careful housewife who looks well to the ways of her household.

"I never get my very best winter hat till after the holidays," observed a fellow shopper. "See the one I have on? A regular $15 hat—and I got it just $2 for it yesterday."

The same rule applies to wheels as to sweaters, to carpets and curtains as well as costumes and coats, to pianos as well as dresses. The January house-cleaning of the merchants is the golden opportunity of the housewife.

Back to the Land.

The agricultural department of our State University at Berkeley shows a marked increase in the number of women, we are told, many of whom

"This is the direct result of the 'back-to-the-farm' movement," the head of that department, Prof. E. J. Wickson, is reported as saying. "Many women who find it difficult to earn a livelihood hope to find better opportunities in agriculture."

The purpose of which there is, in a recent issue of the Outlook, an interesting account written by a woman—Miss Ruskin Cranston—who had been a New York librarian for six years, when the country-life microbe found access to her brain, entered in, took possession. Success had come to her in her library work, but the resulting obligations that made her a jump-on-the-spot from 9 to 5 left her a lump of flesh and bones from 5 to 9. Nerves that were beginning to jangle out of tune sounded a warning note for the future and the lure of the country-life microbe marked her as easy mark. The result was that she took the $600 she had saved and started out to find a farm in New Jersey.

The story of how she secured fourteen acres of good land, with a tiny, tumble-down house and barn, some fruit trees, etc., for $1075; of the contracting of the mortgage which she assumed and agreed on at the library till she could get of her eventual triumph of independence, to say nothing of health, happiness and diversion, make interesting reading.

In California opportunities for the like are many more inducements than back in Jersey, on account of the mild climate and the wide fruit-growing possibilities.

Keeping a Straight Face.

Of all the absurd methods of wardoff the approach of age, the women of Paris have capped the climax by adopting a cult which forbids the use on the grounds that laughter and wrinkles the face.

"The mask," according to a correspondent of the New York Times, "is a strange recipe for preserving one's youthful looks, "choose between looks and laughter; the two cannot go together."

Eighty women in London have identified themselves with this set of extraordinary human idiots who refuse to show their faces by so much as a smile. They are all, more or less, young and old—woman's dangerous age. It is their sincere belief that by refraining from laughing and by refraining their loks.

The loftiness of the cult is such as to bring that she hasn't laughed for two years, and that she spends all manual work and at an afternoon tea where friends hold forth recently, she actually stopped pouring tea and called a man servant to do it for her.

A woman can keep ten years off her age by avoiding doing things like laughing. This is in direct contradiction to the theory of the value of personal appearance as a stock in trade. Look at Sarah, for instance, or at the late Mme. Modjeska, whose youthful face and figure became famous by a score or more. Many of these professional women, by the necessary rapid change of the face required by their art, make the facial features tend to youthfulness.

"Keep your faces with a smile on, ladies, and forget your years—and other people will not find the so-called—and dreaded—"character dolls" are so many days, and that

the expressionless bisque beauties of other days are laid on the shelf? It is because these attractive and adorable dolls look like real, live children instead of automatons. Are we to have a race of expressionless women—with nothing in their faces—not even a date?

Glendale Club Civics.

The Glendale Club will meet Tuesday afternoon at the Country Clubhouse. The programme is under the direction of the Civics Committee, composed of Dr. Jessie A. Russell, Mmes. R. L. Hinckley, J. W. Usilton, M. D. Chemberlin and N. E. Evans. The speaker will be Charles Farwell Edson, who will address the club on "The City Beautiful." Mrs. Mattison Jones and Miss Mary Mee will be heard in piano and vocal solos.

Dr. Hugh K. Walker Speaks.

Dr. Hugh K. Walker addressed the Rosecrans Club at its meeting last week at the Echo Park Clubhouse, giving a most entertaining talk on European cities, with which he is familiar by reason of repeated visits—Rome and Paris and London and Edinburgh. He dealth with the poetic and prosaic side of these characteristic European capitals in delightful fashion.

Dr. Walker will be missed, not only in church circles, when he takes his departure from Los Angeles early next month for Atlanta, but in social and literary life as well. He has been a frequent and always warmly welcomed speaker before various clubs and organizations who will miss his genial presence and interesting addresses.

Ramblers Present Programme.

The Rambler Section of the Highland Park Ebell will present the programme for the club this week, taking for the topic, "California Landmarks," to be presented by Miss Anna L. Dempsey, grand trustee of the Native Daughters of the Golden West.

"Doing" Europe at Small Cost.

Miss Lila Van Kirk, an artist of New York, will tell Friday Morning Club women this week how to get a glimpse of Europe on $500. Next week Miss Van Kirk will give an illustrated travelogue before the Ebell Club, presenting "A Walk Through the Streets of Florence."

Miss Van Kirk is spending the winter in Southern California.

Home Economics Popular.

So popular has the home economics course become at the University of Wisconsin that ground has been broken for a new $115,000 building to house this department. Young women by the hundred are taking up this very practical preparation for life, thereby demonstrating the eternal feminine and destroying the absurd theory that a higher education unfits women for home duties.

Club Members Lunch.

Mrs. W. S. Bullis, president of the Ruskin Art Club, has introduced a very pleasant social feature in the way of a monthly luncheon which immediately follows the regular meeting in the dining-room of the Woman's Clubhouse, which adjoins the very cosy headquarters where the club meets from week to week.

The January luncheon occurs at the next meeting on Wednesday and the after-luncheon speaker will be Mrs. H. W. R. Strong who, with her daughters, has recently returned from an extended trip abroad. Preceding the luncheon the regular programme will be carried out under the direction of Misses Belle Smith and Lucy Marks. The topic is "The Early Dutch School of Painting."

Last week Mrs. N. P. Conrey and Miss Cordelia Kirkland were in charge of the line of study. Mrs. E. S. Hodgin spoke of the school of Middelburg; Mrs. W. S. Urion reviewed the lives of Cats and Spinoza; Miss Wadleigh discussed the School of Amsterdam, and Miss Emery that of the Gallican dramatists.

An Art Programme.

Under the direction of Mrs. W. H. Housh, an art programme will be presented next Tuesday before the Woman's Press Club, to which all artists are especially invited. Mrs. Mary H. Gridley will discuss "Art as a Creative Force;" James E. McBurney will consider the poetry of art, illustrating his talk with beautiful paintings, and Mrs. Julia Bracken Wendt will give a demonstration in clay modeling, a color scheme effect will be arranged by Raymond C. Gould and a group of beautiful objects illustrating fine craftsmanship will be placed by Mrs. Elizabeth E. Burton.

Children of the D. A. R.

All young people who are eligible to membership in the Society of the Children of the American Revolution are invited to meet at the home of Mrs. W. W. Stilson, State regent of the D.A.R., at 1048 Kensington road, next Saturday afternoon at 2:30 o'clock.

The founder and honorary president of the D.A.R., Mrs. Daniel Lothrop of Boston, will address the meeting. She is very anxious to perfect an organization of a branch society here. Mrs. Lothrop is well known and loved by the children for her Little Pepper series of books and other charming juvenile works.

Shakespeare's Ghosts Will Walk.

The Shakespeare section of the Wednesday Morning Club, under the direction of Mrs. H. E. Brett, will enjoy a musical programme of unusual excellence, arranged by Mrs. McMullen at their next session. Shakespeare's ghosts, as appearing in Hamlet and his other plays, will be a topic of discussion at the morning meeting, the musicale coming off in the afternoon.

Will Sing for Itself.

The Washington-street Parent-Teachers' Association has planned an entertainment for next Friday evening to be given at the school for the benefit of a Victor victrola fund. The programme will be given by the Sierra Male Quartette—Messrs. E. C. Boynton, A. A. Macurda, F. C. MacPherson and E. J. Ruenitz, assisted by records of the victrola in charge of H. H. Fish.

Cosmos Club Programmes.

The music section of the Cosmos Club met at the home of Mrs. J. B. Cook last week when the lectures on Tannhauser by Dr. Bruce Gordon Kingsley were completed. "Parsifal" will be the next Wagner opera under consideration. Mrs. Lou V. Chapin will speak on current events before the club next Wednesday and the following week the Wallis Dramatic School will present a play. A reception will follow, to which guests will be admitted without cards.

REST for you, because best made, use Satin skin cream and Satin skin powder. 25c.



Walter D. Green,

A new member of the Burbank company, who will make his first appearance here in "The Wife," scheduled to follow "Way Down East."

THE DRAMA.

(Continued from Second Page.)

their performance, they offer an act running fully twenty minutes called "A Day In Dogville" which, throughout, is highly entertaining and many times extremely amusing. This offer should prove an extremely attractive feature for the little folks.

Another exceptionally fine feature of the new bill will be Harry Thomson, one of the brilliant monologists in "His Honor The Mayor."

Mr Thomson has a method that is clearly his own and it is safe to say that he will furnish fifteen minutes of continuous laughter with his wit and perfect characterization.

A rare exhibition of bird intelligence will be shown in Mme. Bartholdi's cockatoos. This act is staged with a wealth of color, and the plumage of the many tropical species of birds as well as the cockatoos, makes a very brilliant scene.

Guy Rawson and Frances Claire should prove one of the distinct hits of the new bill in their novel song sketch "Yesterdays" in which they won such a distinct success at the Empress two seasons ago, while Newell and Niblo will furnish the musical portion of the bill in a series of instrumental selections.

Belle Dixon, a fascinating young singing comedienne will add much fun to the new bill with her new song hits, while the new comedy motion pictures furnish many hearty laughs. The new bill is diversified and gives every indication of being well up to the high Sullivan and Considine standard.

Adolphus.

Public demand has a whole lot to do with the success or failure of a show and this is further emphasized by the fact that the Adolphus Theater has played to packed houses all last week. The demand for a holdover of the "Texas Tommy" dancing contest in which eight people are competing has been so great and forceful that it was deemed best to accede.

Hence Messrs. Goldsmith's and Frease's champion dancers will stay another week at the Adolphus. The large silver loving cup offered by the Adolphus Theater will not be held up for the following week, but another cup will be offered to the winner of the week's contest. Three performances a day and packed houses at each performance testify to the class of the "Texas Tommy" dancing contest and the other stellar numbers on the bill.

The only change this week will be in the vaudeville and the farce comedy. In the vaudeville bill, Tony Regini will probably hold first honors. Regini is a singing and talking comedian, besides being an excellent instrumentalist. He is a expert on the mandolin, banjo and guitar.

Nichols and Sherwood will present "Trimming a Rube," a brilliant little comedy with laughs and screams throughout. Lloyd and Taylor are two high class singers and conversationalists. This is an act which combines all the high grade qualities of the best singing acts and besides including some original patter.

The Adolphus Comedy Stock Company will present "A Family Stew," another of Dick Cummings's laugh producers. He will be supported in the cast by Katherine Merley, Stella Adams, Maxie Mitchell, James Dillon, Jap Bentfrow and Otto Peck. J. D. Bryson and his high class orchestra will furnish the music while the Adolphuscope will uphold its end of the week's bill.

Kinemacolor.

Kinemacolor films for the coming week, which go on view at the Kinemacolor Theater tomorrow, ought to be especially interesting to all who love travel, for their principal scenes are taken from tours made by special Kinemacolor artists to the Orient and Europe.

Shown in full color are views of the Pyramids and of Memphis, with the surrounding Egyptian country, an especially colorful region, which with this process is shown in exquisite tint.

A tour is also taken through the picturesque regions of Devonshire, Eng., showing the pastoral life on the great estates of the Earl of Devon, one of the most famous of the English country parts. Ventnor, North Wales, with its rugged scenery and odd peoples, is also included in a special tour, all being shown in full natural color. An odd film is "The Chef's Preparation," showing the master of the cuisine at work, how he makes his wonderful dishes, etc. There will be the usual drama, and also one or two noncolor films.

The Whistling School.

Blanchard Hall was converted last Tuesday evening into a tangled wildwood and the hour was as dawn. The unique occasion was the bird recital given by the California School of Artistic Whistling, of which Miss Agnes Woodward is president. Her personal work is that of teaching bird imitations. Assisting her is a staff of five music teachers. A graduating class of twenty-one apt pupils participated in the concert Tuesday night and every woodland note, from the call of the bob white to the song of the nightingale, and from the warble of the chimney swallows to the lark's melody in the clouds found its echo there.

LUNA PARK.

Lovers of operatic music today will find a rare treat at Luna Park where Albert Keesing, the famous tenor, is to make his initial appearance on the Pacific Coast. Selections from "Rigolette" and "Martha" will be rendered with accompaniments by Prof. Gregory's band of soloists.

Keesing, a young and handsome German, was until recently one of the principal tenors of the Chicago Grand Opera Company. He is a graduate of the famous La Scala di Milan.

Another feature among the numerous free attractions will be the introduction of three enormous pumas from the park's own zoo as fullfledged professional performers, by Capt. Ricardo, who will have them put through sensational paces in a specially prepared steel arena, by a pretty girl of unusual daring.

In the regular vaudeville announced for the Casino, where everything is likewise free, there will appear Diavolo, the fire king, in a thrilling act; Thompson and Desmond Sisters, a company of comedians, singers and dancers, and Edwards, the equilibrist.

There will also be dancing in the huge pavilion, skating in the open-air roller rink, free rides for the children on the flying wheel at the Social Whirl and upon the funny burros, and in full swing will be found "Nemo's Trip to Slumberland" over Thompson's scenic railroad; Davis's carousel, Dante's Inferno, Joyland, Ye Olde Jail, the circular swing, miniature railroad and all other attractions. The augmented zoo will be fed at 4 o'clock.

"THE GAMBLERS" COMING.

For an engagement of eight nights and the usual matinees, starting Sunday evening, January 28, the Majestic Theater comes forward with one of the most important of its bookings for the entire season, the attraction being Charles Klein's latest successful play of American life, "The Gamblers," which enjoyed a run of over 200 performances in New York City.

As was the case when he wrote "The Third Degree" and "The Lion and the Mouse," Mr. Klein has again taken as the basis of his plot certain interesting phases of contemporaneous events with which every reader of a newspaper is familiar. The gamblers in the play are a band of over-ambitious financial speculators, who, in a battle for dollars with a rival clique, over-certify loans in their banks and are entrapped by the Federal authorities, who determine to send them to jail as an object lesson against wildcat speculation.

In this extremity, young Wilbur Emerson, leader of the money-mad group, determines to recover certain incriminating evidence against himself and associates by entering, as a burglar at midnight, the house of James Darwin, the attorney engaged to conduct the prosecution for the authorities.

Emerson is detected in his attempted burglary by Mrs. Darwin, whom, it so happens, he had once unsuccessfully wooed, and while they are arguing, Darwin, bitterly hating Emerson and suspicious of his own wife, returns unexpectedly to confront and accuse the pair. From this point Mr. Klein advances his play to a powerful but logical denouement.

Paul Everton is the featured member of the cast, appearing as Wilbur Emerson, while the role of the unhappy Mrs. Darwin will introduce to local playgoers a beautiful young emotional actress in the person of Gertrude Dallas. Frank Losee personates Darwin, and the balance of the cast is entirely competent.

January Furniture

Clearing of All Odd Pieces

Another big week of the sharpest price cuts to bring quick results. Never has the beginning of a new business year found us with so large a stock on hand as 1912 finds. A stock which taken as a whole is superior both in exclusiveness of design and character of the workmanship. A wonderfully large variety of styles in all the different woods and finishes are represented in this sale and all at savings that run up to as much as half. A matchless opportunity for great savings on strictly first-class furniture for every room in the house.

The Home of Good Furniture



Where Your Credit Is Good.

Come Early if Possible While the Selections Are Best

Many Different Patterns of Dining Chairs to Be Closed Out

This style solid Quartered Oak with wood seat worth $3.50

Sale Price $2.25



Regular $1.20 Dining Chairs. Sale price..... 95c
Regular $2.00 Dining Chairs. Special at..... $1.45
Regular $3.00 Dining Chairs. Special at..... $2.00
Regular $4.50 Dining Chairs. Special at..... $3.00

A large number of Brass and Iron Beds at deeply cut prices.



$4.95

for this Iron Bed worth $7.25.

Regular $6.00 Iron Beds. Special at..... $3.95
Regular $10.00 Iron Beds. Special at..... $6.75
Regular $19.50 Brass Beds. Special at..... $12.50
Regular $25.00 Brass Beds. Special at..... $16.50

Dozens of Patterns of Dining Tables at Sharply Cut Prices



This Table in solid Oak, Golden, Fumed or Early English finish, was $14.00.

Sale Price $9.50

A Great Number of Dressers Have Prices Greatly Reduced for Our January Clearance

This style solid oak, golden finish, genuine French plate beveled mirror, all wood knobs, was $11.50.



Special Sale Price $8.95

Over 25 Patterns of Rockers at Greatly Reduced Prices

This style like cut made of solid oak. Was $3.25.

Sale Price $1.95



Regular $8.00 Rockers. Special at..... $4.00
Regular $8.00 Rockers. Special at..... $5.50
Regular $10.00 Rockers. Special at..... $6.75
Regular $15.00 Rockers. Special at..... $9.75

Special Sale of Remnants

Carpets, Linoleums, Floor Oilcloth and Mattings. Everything goes, some at half price and less. Lengths from 3 to 12 and 15 yards. Carpet remnants include Wilton Velvet, Axminster and tapestry Brussels. Linoleums in printed and inlaid. About 100 Japanese Matting samples, 1 yd., 1½ yd. and 2 yard lengths worth from 25 to 40 cents per yd. Special while they last at, each, 5c

Not over two samples to each customer. Delivered with other goods only.

Free Automobile Delivery to nearby towns. See us for moving and shipping. Freight forwarded to Eastern points at reduced rates.

307-309-311 South Main St.

COLYEAR'S

Where Bargains Reign

Our Mail Order Department gives special attention to all out-of-town patrons. Write us for any information you desire.

Still Greater Price Reductions

Women's $20.00 and $25.00 Suits

The greatest opportunity of the season. These are the newest, up-to-date styles all-wool serges, wales, broadcloths, worsteds, herringbone, basket weaves and novelty fabrics in the new prevailing colors. Skirts in the newest models. While the lot lasts, Monday, your choice $9.75

$5 Silk Petticoats

This is the greatest petticoat opportunity you have seen in months. $5.00 Silk Messaline and Taffeta Petticoats, in all the new, popular shades, on sale Monday at $2.95

Excellent $5.00 Dress Skirts

On sale Monday. Stylish new Dress Skirts of all-wool novelty Panama cloth and serges, made with panel front and back; narrow or full pleated in grays, blues and blacks, all sizes. Your choice Monday..... $2.95

Women's Pure Silk Hose, Lisle Garter Top, 19c

$5 Silk Waists

We will place on sale a choice lot of Mannish Silk Shirtwaists of good quality messaline; also taffeta, fancy net and chiffon waists with lace yokes; some braid and button trimmed; actual $5 values. Monday, your choice $2.95

$2 Mannish Tailored Waists

A grand lot of mannish tailored shirtstyle waists; also lingerie, batiste and allover embroidery, handsomely trimmed with lace and tucks; values up to $2.00. Choice of the lot Monday..... 98c

Women's Vests, Pants or Union Suits 19c

Long Kimonos

Women's Long Kimonos of Crepe Albatross and Flannelette, large and medium, floral designs, some with empire backs, satin trimmed, on sale Monday 98c

Schaefer Hotel S.W. Cor. 7th & Hill

$1.50 Leather and Velvet Bags

Goat seal and calf leather Handbags, assorted sizes with fancy oxidized frames, regular $1.50 values. Clearing Sale price 98c

The Makeup of Yiddish.

[American Israelite:] "Yiddish," properly speaking, is not a language. It is a mixture of poor German, worse Hebrew and in Russia has some Russian words added. It has, however, a considerable literature, including a large number of newspapers and other periodicals, and is used colloquially by Russian, Polish and Hungarian Jews. In the United States it is spoken by more or less recent immigrants only, their children absolutely refusing to use it, and their attempts to make them do so is the chief cause of the disagreement between them which the parents so bitterly complain of.

THE HELPING HAND.

"How far that little candle throws his beams!
So shines a good deed in a naughty world."

The aid extended to the poor people of Chicago by Hull House will hereafter be largely augmented by the gift of Mrs. Joseph T. Bowen, in memory of her husband, of a seventy-five acre tract of land adjoining the north city limits of Waukegan, which she purchased for $29,000. The land is to be used as a summer camp for the younger boys and girls who are sent every summer to the country for a vacation by Hull House. The tract will be known as the J. T. Bowen Memorial Country Club.

The older boys and girls from Hull House have been sent every summer to a camp at Muskegon, Mich., the land for which has been given by that city, but the younger children were divided into groups and sent to different camps.

"Hull House is deeply grateful for Mrs. Bowen's splendid gift," said Miss Jane Addams. "We cannot tell just yet how many children we shall be able to care for this summer. There is a small building already on the land and we shall probably rent another building near by to be used as a kitchen and dining-room. From time to time we shall erect cottages, and until this is done tents will be used. There will be no large buildings built on the place as we deem it better and more congenial for the younger children to live in cottages."

Mrs. Bowen did not take title to the land at all, having it pass directly from the owners to Hull House. She has also endowed Hull House with a fund sufficient to organize the camp and help maintain the work permanently.

* * *

The boys of the navy surprised John D. Rockefeller, Mrs. Russel Sage and Miss Helen Gould with Christmas presents in appreciation of the help they had given to the Young Men's Christian Association in the navy.

A committee of four bluejackets from ships which make their home port Norfolk, Va., came to New York with a handsome table cover which the sailors themselves had embroidered, working out the various naval emblems with great skill, and presented it to Mr. Rockefeller while he was dining with his family at his town house on Christmas Day. The retired oil magnate told the boys he was made very happy with the remembrance.

The boys in turn told him how much the Naval Y.M.C.A. at Norfolk, for which Mr. Rockefeller had furnished the funds, was appreciated. The committee was made up of R. Winger of the New Hampshire, A. J. Collins of the Louisiana, R. J. Miller of the South Carolina and John Edmier of the Vermont.

Two other sailors, M. Herwig and A. Adamson of the battleship Delaware, made presents of a fine French clock to Miss Gould and two dozen American beauty roses to Mrs. Sage in behalf of the naval Y.M.C.A. of Brooklyn, the establishment and extension of which was made possible by their gifts. Herwig and Adamson reported that both Mrs. Sage and Miss Gould were much pleased.

* * *

The presence of mind and heroism of Mounted Policeman White of Philadelphia undoubtedly saved two young boys from being killed by a trolley car. White was sitting on his horse on the Market-street bridge when he saw Stanley Kaskinsky, aged 9, and another boy jump from the back of a wagon and dart before a rapidly approaching car.

Shouting a warning, White leaped from his horse and dived into the way of the car. One boy he grasped and threw aside. Stanley, however, was struck and rolled beneath the fender. The policeman reached under the fender, grasped the boy and supported him and guided his body to keep it from the wheels. The car slid over the rails for thirty feet before it could be stopped.

The child was little hurt, but was badly frightened and was sent home. During the excitement the lad who was thrown from the track disappeared. His name is unknown to the police.

* * *

Louis Brown, a motherless boy of 6 years, lost his life in a New York fire because he stayed by the side of his 4-year-old sister, Helen, and shielded her from the smoke and flames.

A fireman, searching through the burning building, found the two children unconscious, clasped in each other's arms beneath a bed.

The boy had wrapped his jacket about the little girl's head to protect her. She had tucked her head down on his breast and locked her arms about his waist.

* * *

Minnesota's prince of good fellows is F. A. Bean of New Prague.

Mr. Bean on Christmas week finished distributing $200,000 among old-time creditors in payment of debts contracted twenty years ago and long since outlawed.

Twenty years ago Mr. Bean was in the milling business at Fairbault, Minn. Business reverses came and left him with debts amounting to $200,000. He at once set out to regain his fortune, re-entering the milling business. He prospered and last month was able to pay off all he owed.

"This was the merriest Christmas of my life," said Mr. Bean.

* * *

Although the late Bishop Mackay-Smith of Philadelphia left no will, it has just been learned that he provided for certain gifts to charity and to individuals through his wife, and since his death she has been faithfully carrying out his desires. His gifts to charity were $5000 to the Episcopal City Mission; $2000 to the Children's Hospital and $5000 to the new Episcopal Cathedral in Washington.

* * *

John Arbuckle, the New York philanthropist, proposes to erect a home for cripples who by a little aid can become self-supporting. At the home various inventions will enable cripples who can use their hands and arms to do as well as men and women who have the use of all their members. In the summer time they can plow and harrow, drive mowing machines and hayrakes, and cultivate corn and potatoes and all kinds of vegetables. In the winter time they will be employed in large workshops, so that the year round they will not only be self-supporting, but can have a bank account. Mr. Arbuckle expects them to earn from $8 to $10 a week. The women will pay $3 weekly board and the men



Frances Jude,

Talented English violiniste, who will play at Gamut Auditorium Thursday evening. She will use a Guadagnini violin, formerly belonging to her teacher, Wilhelmj.

MATTERS MUSICAL.

(Continued from Second Page.)

studies at one of the big conservatories, and Frank Wiggins could make excellent use of it in some of his "boost" literature. The letter was written in the middle of the recent cold snap, and reads as follows:

"Well, you know I came here to 'finish,' and certainly my finish is in sight. Absolutely, I am not able to do a single thing, and have gone backward, if anything, since I left Los Angeles and the dear old academy. You can no more study music here in the Arctic regions of Chicago, than you could climb the Matterhorn in an automobile.

"There is just one thing people think of here in the winter time, and that is how long winter is going to last. There are only two periods of the entire year, so the other students who are so unfortunate as to have to live in this awful city tell me, that you can study at all—spring and fall. In the summer it's too hot, and in the winter it's too cold. And even in my apartment, where the sizzling steam radiator keeps the temperature fairly comfortable if you keep away from the frost-glazed windows, I can't really settle down to practice because that horrible fear keeps coming over me unconsciously as I realize that sooner or later I must go out into the indescribable cold.

"And when I think of you all down there at Tenth and Hill, playing and singing with the windows wide open, I fling the music into a corner, hurl myself on a couch and have a good, old fashioned cry. I'm through with it, and am writing home by this mail that I want to come back and do my finishing where I started, at the academy, with the palm trees rustling outside, and my blood really circulating, instead of just sort of hanging around in my veins.

"There are just as good teachers in Los Angeles as there are here, and a whole lot less weather. So you may expect me back in the sunshine soon, if the trains ever get running again, and just tell Mr. Von Stein about it so he will keep a place on his list for me."

Creatore for Land Show.

The land show in March promises two big musical attractions in Creatore and his band, and the popular mixed chorus of 200 voices that is being organized under the direction of Thomas Taylor Drill.

The singers who were first on the roll—Misses Marion Jacobs, Rena MacDonald and Mae S. Enderly—were ready even before the initial meeting, when the enrollment was to begin.

Mr. Drill is splendidly equipped for the task and although he is a comparative newcomer among the loyal residents of Los Angeles, his reputation for success in opera and oratorio in Chicago is such that there is no doubt of competence and great energy in the conductorship.

He was director of the Musurgia and the Irish choral societies in the Windy City, which won great popular success, and on several public occasions he did himself honor with his great aggregations of voices. On many occasions the Theodore Thomas orchestra played under Mr. Drill's direction. As a boy he was a solo soprano in old Trinity, New York, and has a splendid voice.

EGAN SCHOOL SUCCESSES.

Clever Young Players Winning Out All the Way From New York to the Pacific Coast.

Young people from the Egan school have been having conspicuous success during the past few months on the professional stage.

The most recent and conspicuous triumph is that scored by young Pablo Ferrando and Riena Graf—who has been playing under the stage name, "Doris Hetherington"—at the Belasco, in the current production of "Alias Jimmy Valentine." These children play the two little Lanes, and every critic in town gave them the most cordial notices; two of them declared that they were better than the children in H. B. Warner's original company; and one said unequivocally, that they were responsible for the success of the show.

Mrs. Sarah Collins, whose clever work in the Irish plays, produced a month or two ago, at the Egan Theater, was extensively noted, will depart today, filling an important role with the "Checkers" company, which played a week ago at the Lyceum, and which has been filling Southern California dates. Mrs. Collins also received warm commendation for the character portrayals she vouchsafed in Harry Corson Clarke's recent revival of "His Absent Boy."

Ruth Gartland, one of the most noted little players that the Egan school ever turned out, will return to her home town in about three weeks, when Mrs. Leslie Carter's company comes to play at the Hamburger Majestic Theater. Miss Gartland is the second woman in Mrs. Carter's company, and is an especial protege of John Cort.

During the past few months she has had some very interesting experiences, and joined Mrs. Carter's company in Chicago. Had she not accepted this engagement, she would in all probability, have been James K. Hackett's leading woman in his production of "The Grain of Dust."

William Lorenz, another clever young Egan player, who left here not many months ago to win his spurs with Frederick Warde, is firmly emplanted in the biggest show in New York City—the great production of "Kismet," the oriental play by Edward Knoblauch, in which Otis Skinner is the leading man.

Lucretia Del Valle, a very pretty Los Angeles girl of historic family and most decided natural talent, has been exceptionally fortunate during the past week in being chosen as leading woman for a new company in Rex Beach's "The Barrier," to play important time under prominent management.

Gladys Byers, still another pretty girl, who is proud to claim Los Angeles as the only home she has ever known, has gone from the Egan school to New York City, and is today to be found in the cast of the "Bird of Paradise," the Morosco presentation of Tully's play in the Maxine Elliott Theater.

Theora Carter, a bright and ambitious young student, is now firmly emplanted in a leading role of "In Old Kentucky," and next season is to have a leading part in a new play.

Florence Wadsworth is making good in a principal role in "The Alaskan." She is also an Egan pupil.

THE UNCHLOROFORMED.

"Uncle" William Redmond of Oakhurst, N. J., who danced a jig at the age of 100 and walked the Brooklyn bridge, has just celebrated his 103rd birthday. He has lost his voice during the last year and can speak only in a whisper. He used tobacco for seventy years and then gave it up.

Pablo Moreno, reputed to be 127 years old, is dead in Navajoa, Mex. He had smoked cigarettes for 115 years, and always lived on coarse foods, never had seen a railroad train or a motor car.

Amasa Phillips, of Weston, Or., 80 years old, is driving a horse, just one-half his age, and both appear to be good for several years yet to work.

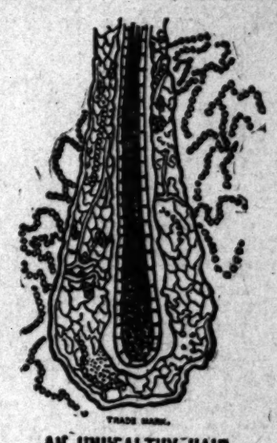
The town of Berlin, Pa., honored the 109th birthday of Levi Shoemaker by closing stors and schools and giving a luncheon to its oldest inhabitant. There was a special service in the Reformed Church. Judge W. H. Rüppel, of Somerset county, and other prominent persons delivered speeches on the wonderful career of Mr. Shoemaker, who glories in the fact that he has lived his whole life in Berlin.

At the home of his grandson's wife, at West Liberal, Mo., "Uncle" Henry Dorman has celebrated his 113th birthday. He was born in New York, January 10, 1798. He married in 1823. When he was sixty-four years old he enlisted and served until the end of the Civil War. Congress has granted him an increase of pension because of his advanced age.

Keep Your Hair Healthy



A HEALTHY HAIR.



AN UNHEALTHY HAIR.

USE

Newbro's Herpicide

If your hair lacks luster, is dry, brittle and uneven it is unhealthy. One of these hair bulbs magnified several thousand times under a powerful microscope has the appearance shown here by the right-hand picture. Such hair is far from pretty. Hair sickness is usually due to dandruff. The germ that causes this common but annoying trouble burrows down into the follicle or hair bulb. As the microbe develops, it sets up an inflammation that ultimately destroys the adhesion at the papilla and the starved hair finally slips out.

Sick or unhealthy hair makes the regular and intelligent application of NEWBRO'S HERPICIDE imperative. This preparation has long been known as the Original Dandruff Germ Destroyer and Hair-Saver. Besides being a delightful and efficient hair-dressing, HERPICIDE possesses an exquisite odor which appeals to all, it contains no grease and does not stain or dye. When beginning the use of this great scalp prophylactic the most agreeable effect perhaps is the almost immediate cessation of itching.

Send for Trial Bottle and Booklet

One application of this remarkable and well-known toilet requisite is usually sufficient to convince the most skeptical of its great merits. A trial size bottle, together with a booklet telling all about the hair, will be sent to any address upon receipt of Ten Cents in postage or silver.

SEE COUPON

Applications obtained at the better Barber Shops and Hair Dressing Parlors. Large size bottles sold and guaranteed everywhere.

For Sale at All Drug Stores

DON'T WAIT—Send 10c for Sample and Booklet Today. THE HERPICIDE COMPANY, Dept. 19, Detroit, Michigan. Please find enclosed 10c for which send me sample bottle of Newbro's Herpicide, also a booklet on the care of the hair.

Name.....
Address.....
City.....
State.....

It Won't Be A Mean Trick If You Try It On The Family Unawares, Because

Wesson Snowdrift Oil

For Salads and Cooking

Will please and delight even the most 'grouchy' dyspeptic by the delicious and wholesome results produced in baking cake, bread, etc.; for dainty pastries; for deep or shallow frying; to replace meat in boiling vegetables, and especially for salads, sauces and gravies.



Incidentally, if you will get a copy of our FREE cook book and follow directions your grocer's bill will be reduced *noticeably*. Any housewife can use the oil; it's simplicity itself. Satisfactory results guaranteed on a money back plan. Just write to us if you fail.

Points which commend Wesson Snowdrift Oil to your favorable consideration are that it is absolutely pure and vegetable; 100 per cent cooking value; odorless and cannot absorb odors or communicate flavor of other foods; will not turn strong or rancid; takes 150 degrees higher temperature than butter and 100 degrees higher than lard, without smoking. It stands positively without a peer in quality, and at the price is in a class by itself.

COOK BOOK FREE

We have issued a beautiful book which contains many excellent recipes. A copy will be sent, postage prepaid, upon request. Kindly mention your grocer's name.

OUR GUARANTEE

Use the oil according to our directions. If it does not do all we claim for it, write to us and we will arrange to have purchase price refunded.

The Southern Cotton Oil Co.

No. 24 Broad Street, New York, N. Y.

Savannah, New Orleans, Chicago, San Francisco

Be More Attractive



The Marinello system will prove helpful to you and show you the way—because it's scientific and practiced by skilled operators.

Facial Blemishes Removed

Discolorations, freckles, moth patch, tan, dark streaks about the neck, pimples, blackheads, warts, moles, etc., removed, leaving no trace.

MARINELLO SHOP

Room 207 Exchange Bldg., THIRD and HILL STS.
Home Phone A3704.

Though under sentence of eight years' penal servitude in Siberia for treason, former Capt. Postnikow, of the Russian army, was married last week in the military prison at St. Petersburg. His wife will accompany him to Siberia.

OLD-TIME REMEDY DARKENS HAIR GIVES COLOR TO FADED, GRAY HAIR

From time immemorial, sage and sulphur have been used for the hair and scalp. Almost everyone knows of the value of such a combination for darkening the hair, for curing dandruff and falling hair, and for making the hair grow.

In olden times the only way to get a hair tonic of this sort was to brew it in the home fireplace, a method which was troublesome and not always satisfactory.

Nowadays, almost every up-to-date druggist can supply his patrons with a ready-to-use product, skillfully compounded in perfectly equipped laboratories. The Wyeth Chemical Company of New York put up an ideal remedy of this sort, called Wyeth's Sage and Sulphur Hair Remedy, and authorize druggists to sell it under guarantee that the money will be refunded if it fails to do exactly as represented.

If you have dandruff, or if your hair is turning gray or coming out, don't delay, but get a bottle of this remedy today, and see what a few days' treatment will do for you.

This preparation is offered to the public at fifty cents a bottle, and is recommended and sold by all druggists.

Special agent, Sun Drug Co., 300 N. Los Angeles st., 434 W. Seventh st., 200 S. Broadway, 328 S. Broadway, Second and Spring sts., 1657 Temple st.

6% PROFIT-SHARING GOLD BONDS.

A Safe Investment. E. G. RIDEOUT.

260-262 Wilcox Building.

MUSICIANS' DIRECTORY

HAROLD E. WALBERG, Violinist. Joachim School of Violin Playing. Studio 339-340 Blanchard Hall. Phones—10082, Res. 59136.

MRS. NELLIE HIBBARD, Teacher of Singing. Studio 217 Blanchard Bldg. Home 10052. Wednesday and Saturday. Residence Studio, 1906 Cahuenga ave.; ext phone Hollywood 1378.

OLNEY J. DOBBINS, Violin. Studio 313-314 Blanchard Hall. Tuesday and Friday. Home Phone 10052.

CHARLES G. TITCOMB, Teacher of Piano. Formerly of St. Paul, Minn., announce he has opened a studio in the Majestic Theater Building. Mr. Titcomb's experience enables him to guarantee results. For terms apply at above address.

GEORGE ANDERSON, Voice Culture. Voice building and the correction of defective tone production a specialty. 215-216 Blanchard Hall.

ALEXANDER McCLURE, Teacher of Correct Breathing, Voice Development and Singing. 339-340 Blanchard Hall. Tuesday and Friday Afternoons, 151 Bixel Street. Home 10052.

COLUMBIA MUSICAL COLLEGE, Mabelle Leete Clay, Director. 7th floor, Majestic Bldg. Phone 10052. All departments.

RICCARDO LUCCHESI, Vocal Teacher, Pianist and Organist. Formerly of the Boston Conservatory. Receives pupils at his Majestic Theater Bldg., rooms 719 and 720, Monday from 10 to 5. Phone 10052.

MRS. ROBERT FENTON FOWLER, Soprano. Graduate of New England Conservatory of Music of Boston. Studios 630-631 Majestic Theater Bldg. Res. phone, Boyle 455.

MR. J. A. ANDERSON, Pianist and Teacher. Pupil of Leschetizky. Pupils prepared here for Mr. Anderson has the assistance of a number of advanced pupils who present pupils for lessons according to the Leschetizky method. Studio 726-731 Majestic Theater Bldg.

A. WILHELMJ ALBERS, Instructor of Artistic Violin Playing. Terms moderate. Phone Broadway 10052. Studio 705 Majestic Theater Bldg.

CALIFORNIA SCHOOL OF ARTISTIC WHISTLING, 427-429 Blanchard Hall. 833 So. Broadway. Whistlers prepared for concert, church, etc. Expression, violin, voice and piano departments.

Mme. L. Seymour Hess, Teacher of the Art of Singing. Pupil of Mme. Cappiani. Voice breath control, tone placing. Studio 1 Schuman-Heink in New York City. Studio Gamut Clubhouse.

HERR OSKAR SEILER, Concert Violinist and Instructor. Joachim School of Violin Playing. Studio 336 Blanchard Hall. Home phone 10052.

VON STEIN ACADEMY OF MUSIC, 233 S. Hill st. For beginners and advanced students. Piano, Voice, Violin, Viola, Cello, Double Bass, Trombone, etc. Clarinet, Oboe, Bassoon, Flute, Drums, etc. Harmony, Counterpoint, Composition. Information and catalogue FREE. Phone—A3750. Broadway 320.

MUSIC PUBLISHERS, "Arthur C. Wilcox" Music Publishing Co., Incorporated. Professional offices at room 308 Majestic Theater Bldg. Telephone Public. Now ready for business.

Egan Dramatic School, Entire top floor Majestic Theater Bldg. MUSIC AND DRAMA. Send for catalogue.

ARTHUR ALEXANDER, Teacher of the Violin. 343-343 Blanchard Hall. Phone 10052.

CARL BRONSON, The Art of Singing. 304-5 Blanchard Hall.

RUDOLPH J. POLAK, Instructor in Piano and Violin. Moderate. Blanchard Bldg. Res. 1307 W. 23d st. Phone 10052, West 3042.

FRED G. ELLIS, Teacher of singing. Blanchard Hall.

RALPH WYLIE, Violin. 313 Blanchard Hall.

CLARENCE E. KRIDER, Teacher of Piano. Studios—733-735 Majestic Theater Bldg. 24 st., Glendale. Phone Glendale 9013R.

MRS. PALMER T. REID, Piano. Pianists' Method. ESTHER MOSS GARDNER, Voice. Tues. and Fri., 331 Blanchard Hall.

THE M'KENNEY SCHOOL OF MUSIC, Piano, Violin, Vocal, Clarinet and Saxophone. 1232 W. 18th st. Phone 54128.

DELMORE CHENEY, Basso-Cantante. Teacher of the Art of Singing. Studio 218 Blanchard Hall. Festival Engagements. Oratorio, Concert and Song Recitals.

FILLMORE SCHOOL OF MUSIC, Blanchard Bldg., 233 S. Broadway, S. Hill st. First-class instruction in all branches of Music, Expression and Modern Languages. Catalogue sent upon application. Phone Home 10052.

PIETRO BUZZI, The Italian Art of Singing. 320 Westlake ave. Home Phone 10052.

MME. LOUISE DE ARTELL, Piano—Tone Production. Correct breathing, perfect legato touch. Coaching, opera, oratorio, ballads, diction in all languages, with absolutely correct pronunciation. Special method to learn music quickly and easily. 10 a.m. to 6 p.m. Studio 625 Majestic Bldg.

MORTON F. MASON, Piano and Harmony. 208 Blanchard Bldg. Monday and Friday. Brockway Bldg., PASADENA, Tuesday.

CHARLES H. DEMOREST, (Associate American Guild of Organists.) Piano—Organ—Theory. 110 Blanchard Bldg. Home 10052. Phone—10052, Home 10052.

CAROLYN ALCHIN, Applied Harmony. Piano Brethhaupt method. 432 Blanchard Hall.

THE ANGELUS TRIO, Clarinet and Guitar. Accepts engagements to play at receptions, banquets, clubs, lodges, etc. Phone—Whittier 1305, Home 10052.

MUSICIANS' DIRECTORY

HAROLD E. WALBERG,
Violinist.
Joachim School of Violin Playing.
Studio 339-340 Blanchard Hall.
Phones—10682, Res. 29126.

MRS. NELLIE HIBBEE,
Teacher of singing.
Studio 217 Blanchard Bldg. Home phone 10682. Wednesday and Saturday. Residence Studio, 3106 Oakwood ave. Also get phone Hollywood 1278.

OLNEY J. DOBBINS,
Violin.
Studio 312-314 Blanchard Hall.
Tuesday and Friday.
Home Phone 10682.

CHARLES G. TITCOMB,
Teacher of Piano.
Formerly of St. Paul, Minn., begs to announce he has opened a studio, 721-723 Majestic Theater Building. Mr. Titcomb's experience enables him to guarantee results. For terms apply at above address.

GEORGE ANDERSON,
Voice Culture.
Voice building and the correction of faulty tone production a specialty.
316-318 Blanchard Hall.

ALEXANDER M'CLURE,
Teacher of Correct Breathing, Voice Placement and Resonance.
339-340 Blanchard Hall.
Tuesday and Friday Afternoons.
251 Bixel Street. Home 64812.

COLUMBIA MUSICAL COLLEGE.
Mabelle Lewis Case, Director.
7th floor, Majestic Bldg. Phone A3379.
All departments.

RICCARDO LUCCHESI,
Vocal Teacher, Pianist and Composer.
Formerly of the Boston, New England Conservatory. Receives pupils at Majestic Theater Bldg., rooms 719 and 721, every day from 10 to 5. Phone F3379.

MRS. ROBERT FENTON FOWLER,
Soprano.
Graduate of New England Conservatory of Music of Boston.
Studios 620-621 Majestic Theater Bldg. Res. phone, Doyle 656.

MR. J. A. ANDERSON,
Pianist and Teacher—Pupil of Leschetizky.
Pupils prepared here for Leschetizky. Has had the 15th assistance of a master. The advanced pupils who prepare pupils for him according to the Leschetizky method.
Studio 720-721 Majestic Theater Bldg.

A. WILHELMJ ALBERS,
Instructor of Artistic Violin Playing.
Terms moderate. Phone Broadway 1103.
Studio 704 Majestic Theater Bldg.

CALIFORNIA SCHOOL OF ARTISTIC WHISTLING.
427-428 Blanchard Hall.
239 So. Broadway. Phone 10682.
Whistlers prepared for concert, vaudeville, etc. Expression, violin, voice and piano departments.

Mme. L. Seymour Hodgson,
Teacher of the Art of Singing.
Pupil of Mme. Cappianni. The great breath control, tone placing, as set by Schuman-Heink in New York City.
Studio Gamut Clubhouse.

HERR OSKAR SEILING,
Concert Violinist and Instructor.
Joachim School of Violin Playing.
Studio 336 Blanchard Hall.
Home phone 10682.

VON STEIN ACADEMY OF MUSIC.
233 S. Hill st.
For beginners and advanced students of Piano, Voice, Violin, Viola, Cello, Organ, Trombone, etc. Clarinet, Oboe, Bassoon, Flute, Drums, etc. Harmony, Counterpoint, Composition. Information and illustrated catalogue FREE.
Phone—A3790, Broadway 3932.

MUSIC PUBLISHERS.
"Arthur C. Wilson" Music Publishing and Engraving Co., incorporated.
Professional offices at room 218 Majestic Theater Bldg. Telephone F6775.
Now ready for business.

Egan Dramatic School,
Entire top floor Majestic Theater Bldg.
MUSIC AND DRAMA,
Send for catalogue. Phone F7393.

ARTHUR ALEXANDER,
Teacher of the Voice.
242-243 Blanchard Hall.
Phone 10682.

CARL BRONSON,
The Art of Singing.
304-5 Blanchard Hall.

RUDOLPH J. POLAK,
Instructor in Piano and Violin.
Terms moderate.
Blanchard Bldg. Res. 1207 W. 20th st. Phone 10682, West 3046.

FRED G. ELLIS,
Baritone.
Teacher of singing.
Blanchard Hall.

RALPH WYLIE,
Violin.
218 Blanchard Hall.

CLARENCE E. KRINBILL,
Teacher of Piano.
Studios—722-723 Majestic Theater Bldg.
W. 3d st., Glendale. Phone Glendale 6012R.

MRS. PALMER T. REED,
Pianist.
Teacher Method.
ESTHER IONE GARFIELD.
Voice.
Tues. and Frid., 221 Blanchard Bldg.

THE M'KENNEY SCHOOL OF MUSIC,
Piano, Violin, Vocal, Clarinet and Saxophone.
1202 W. 16th st.
Phone 64128.

DELMORE CHENEY,
Bass—Baritone.
Teacher of the Art of Singing.
Studio 318 Blanchard Hall.
Festival Engagements. Concert and Song Recitals. Oratorio, Concert and Song Recitals.

FILLMORE SCHOOL OF MUSIC,
Blanchard Bldg., 233 S. Broadway, cor. W. Hill st. First-class instruction in all branches of Music, Expression and Modern Languages. Catalogue sent upon application.
Phone Home 10682.

PIETRO BUZZI,
The Italian Art of Singing.
Studio 330 Westlake ave. Home phone 10682.

MME. LOUISE DE ARTELL,
Piano—Vocal Instruction.
Correct breathing, perfect tone-placing. Coaching, opera, oratorio, ballads in several languages, with absolutely correct pronunciation. Special method to learn piano rapidly and easily. 10 a.m. to 4 p.m.
Studio 232 Majestic Bldg.

MORTON F. MASON,
Piano and Harmony.
232 Blanchard Bldg., Home 10682, Tuesday and Friday. PASADENA, Wednesday, Brockway Bldg.

CHARLES H. DEMOREST,
(Associate American Guild of Organists.)
Pianoforte—Organ—Harmony.
110 Blanchard Bldg. Phones—10682, Home 64822.

CAROLYN ALCHIN,
Applied Harmony.
Piano Brethhaupt method.
422 Blanchard Hall.

THE ANGELUS TRIO,
Clinedinst and Quinn
Arespie engagements to play at receptions, banquets, clubs, lodges, etc. Also high class soloist.
Phones—Wilshire 1242, Home 10682.

IN THE PUBLIC SCHOOLS.

San Pedro High School.

The girls who are preparing for the play in connection with Miss Whitehead are very enthusiastic over the cantata "Miss Rene's Daughter," which they will give for their offering.

The Bulletin of the English department will take her junior class, who are studying Shakespeare, to see Robert Mantell January 27.

Work will be started this week on the two new buildings to be added to the high school. These structures are to be the manual training and cooking departments, and the domestic science work. A modern model kitchen and dining-room will be apended for lectures.

The Greek history class conducts its work under the title of an organization known as the Council of Helias, which gives ample opportunity to study parliamentary law in the open meetings, debates, resolutions and orations. The officers are chosen from the class and serve one month. Punishment for failure of work in the council consists, according to the constitution, in "ostracism."

The Elks of San Pedro gave a ball in their beautiful new home last Friday evening for the benefit of the high school boys. The boys had a delightful time, of course, within those hospitable walls.

A new literary society was formed last week, after an excellent program before the student body, arranged by Roland Haskell. There were musical numbers, a reading by Ruth Smith, an excellent plea for debate by Vol Lucas, talks by Roland Haskell, Mr. Kienholz and Miss Kienholz. The officers of the new organization are Roland Haskell, president; Carl Aspa, vice-president, and Louis Gomer, secretary.

Mr. Kienholz of the biology department, who has had much experience in agricultural schools, has just perfected a new process in the preservation of fruits and vegetables for exhibition purposes. Mr. Kienholz has been working for many months on the process, and now has it completed and successfully worked out, and the specimens which he has had in preparation for some months look fine just gathered.

Los Angeles High.

The formal celebration in honor of the opening of the new cafeteria occurred Wednesday forenoon in the assembly hall. The school had as its guests President Guinn of the Board of Education, and Col. Steadman, H. Z. Funk, Mrs. Craig and Mr. Bean, members of the board. After selections by the Boys' Glee Club, the combined Boys' and Girls' Glee clubs, and the school orchestra, the whole assembly joined in singing for the first time the new school anthem written by Miss MacFadyan of the graduating class. With the completion of the address, full of history, wit and encouragement, from Mr. Guinn, Mr. Frank Vanderlip, Jr., of Pasadena, and the promise of an address to the girls from Mrs. Guinn, the guests adjourned to the cafeteria as a sort of verification of Funk's boast: "Just wait till to L. A. High, they'll come to see and eat your pie." The party at luncheon was joined by Mr. W. H. Housh, Superintendent of Schools, and Mr. McGonigle.

The zoological museum of the school has been presented with a beautifully mounted white swan of Western wild variety. The museum contains a notable collection of birds. This latest gift came from Ralph Fish, a member of the football team.

The new planned the commencement week programme will be as follows: Monday, January 29, Star and Crescent; Senior B day, with the initiation of Star and Crescent pins for the graduating class, and the offering of a farce by the Senior B's. Tuesday, January 31, Senior A class day. Wednesday, February 1, 1 p.m. and 8:15 p.m. in the assembly hall. Thursday, February 1, commencement at Temple Auditorium at 8 p.m., with an address by Superintendent Francis.

As a departure from former custom the speech of presentation of the Star and Crescent pins will be made by one of the alumni rather than by the president of the Senior B's. The address will be somewhat in the nature of a welcome to the graduates into the great body of the alumni. The address will be made by Ralph Booth, a prominent graduate of the school.

The Freshman class, the lower section of the literary society, held its last meeting of the term Friday and presented the following programme: "The Boys of 1776," a patriotic play of the Revolution; cast of characters: Irving Bogie Born; Rachel Wing, Marjorie Lyon; Ruth Sterling, Juanita Bowen; Ephriam Sterling, Joy Coleman; Prudence Granger, Florence Hodgson; Elmer Granger, Samuel Brougher; Uriel Bostwick, Robert Howard; Blucher, Edward Burke, William Mathews; Allen Sabin; Pretzel, Carlo Castello.

Committees from the Parent Teacher Association of Pomona visited the cafeteria Thursday. They were representatives of Pomona to inspect the cafeteria and prepare a report for their Board of Education. They were accompanied by Mrs. Anderson, state financial secretary of the Parent Teacher Association, and Mrs. Trowbridge of Los Angeles. After inspecting the new building and settling down to a fine hot lunch they declared themselves as being strongly in favor of school cafeterias.

Manual Arts High School.

While the boys are busy with the track, the girls are also busy with their outdoor games. The doubles in tennis are well under way. Miss Ford and Arista Pouts leading. Besides the aim of the institution is physical training, Mrs. Ethel B. Morgan, a variety of sports are offered. By the presentation of a number of different sports suited to the girls, it is hoped some of them will develop into a hobby for the girls after school days. With the many activities of the girls in the spring. The fencing class meets every week and has an enthusiastic following. Not content with after school, the noon hour is also used for lively stunts. A number of contests will be given in the near future.

A debating team is being formed for the coming periods. Membership is restricted to two dozen, and all must be physically fitted for the strenuous game. The sport is new in the old country and will be the great winter game. Instruction for girls is being given after school hours. Mrs. Morgan will be Mrs. Morgan Assistant. A new track is being laid on the campus to take the place of the old one that has been lost on the encroachment of the new building. It will be five laps to the mile.

The High School made the anti-tuberculosis in this city. The sum of $109.15 is being made for the benefit of the student fund in favor of friends at the assembly. Next week, giving the boys the forming of a course of lectures given under the leadership of the Young Men's Christian Association.

It goes without saying that history classes in Manual Arts High School are progressing, otherwise they would not be keeping pace with history itself, as it is the aim of the department that they shall do. 89 students who have passed by successive incarnations through the ancient civilizations of Memphis, Babylon, Nineveh and Persepolis, to the Golden Age of Athens, lingering there to its decay, are about to leave behind them "The Glory That Was Greece," and take up life anew in "The Grandeur That Was Rome," while those who have been experiencing the rise and decline of the world's greatest empire will adopt the life of the monk or knight, and with mind or sword attempt to pierce the darkness of early medievalism. Others, who through gray dawn found the light of the Renaissance, and pursued it through the dash of religions, will soon, by the brightness of clear day, be able to more distinctly view the wreckage behind and look forward to the future. Modern classes have been steadily more up to date studying the present governments of European countries, and keeping up with events of international interest, such as the revolution in China, the settlement of Moroccan difficulties, the elections in the Reichstag, etc. The B11 English history class, which Miss Grant thinks the most modern and progressive one in Manual Arts, in the way of independent ideas, has been examining the recent English crisis, the position of the House of Lords, the Lloyd George budget, and subsequent legislation. They have also been entering into the spirit of England through the best fiction of the periods, and preparing to take up the more exhaustively industrial development and the colonial policies.

Hollywood High School.

Hollywood High School was exceedingly fortunate in being able to hear Prof. Paul Pierson of Swathmore College in two of his delightful lecture readings. Wednesday morning the subject was "Kipling," and Prof. Pierson read several of his poems in a particularly appreciative manner. Friday the subject was "Poe," and others. Both lectures were well attended by the students and very highly appreciated.

Last Friday Mrs. Carrie Jacobs Bond gave to the students of Hollywood High a recital of songs and readings of her own compositions. Mrs. Bond spends part of each winter at Hotel Hollywood, and to show her interest in the school, appeared before them in this way. She is a woman of charming personality and so takes her audience into her sympathy that they are at once with her, whether she portrays pathos or humor.

Friday evening the annual oratorical contest was held at Hollywood High School, the names of the winners, a boy and a girl, to be engraved on a silver cup given to the school by the Board of Trade.

The following programme was rendered: Orchestra, "The Hot Axle," Marion Smith; "The Boy Orator of Zepata City," Leonard White; "The New South," John Lawton; Mandolin Club, "Jean Valjean and the Bishop," Geneva Ryerson; "The Lie," Marion Underwood; "The Last Word," Stella Messenger; orchestra. The judges were Mr. Winterer, Dr. E. P. Ryland, Mrs. Jones, all of Hollywood.

On Tuesday at Hollywood, Messrs. Phillips and Kelly, with Mr. Woodson, gave a demonstration before the school of the new Remington typewriter.

Italian Course in Evening High.

The Evening High School will offer a course in elementary Italian next term. In order to insure the organization of this class, persons who desire the work should enroll during the first week in February. The course will be essentially the same as Italian I of the universities, and will be given by Mr. Ewington of the Los Angeles High. Attention is again called to the fact that no tuition is charged to teachers for any of the Evening High School work.

Polytechnic High.

At an Aud call Tuesday, Capt. Prescott addressed the students on the Spanish-American War, and gave his views concerning it.

Miss King spoke at an Aud call Thursday on her work as secretary of the George Junior Republic.

Dr. Pearson of Pennsylvania gave a lecture on James Whitcomb Riley on Friday.

The electrical entertainment given by Prof. H. LaV. Twining of the faculty, last Friday evening, was repeated Monday morning.

The Playgoers' Society, which is now a part of the Social Center, presented Percy MacKay's "Mater" Friday evening in the auditorium.

The French Club held its meeting Thursday. The programme was in celebration of the birthday of Jeanne D'Arc, and the numbers were as follows: Song, "Jeanne D'Arc," chorus; poem, "Death of Jeanne D'Arc," Jessie Jones; violin solo, Walter Potter; play, "Procès de Jeanne D'Arc."

The German Club held a meeting Friday. No programme was given, the time being passed in games.

Manual Training Department.

The sixth annual kite tournament will be held April 20 at Exposition Park. If the heavens are darkened during the spring vacation, with new and queer species of flying machines, why just put it down to youthful genius, for that is the time when the product of youthful genius will be tried out. At Exposition Park they will have plenty of room for exhibition.

Seal-Day Money.

Two thousand and forty-nine dollars was the goodly amount collected at Christmas time for the sale of Christmas seals in the public schools. This money goes to the Southern California Society for the Study and Prevention of Tuberculosis for the aid of indigent consumptives.

Carrie Jacobs-Bond Entertainment.

Carrie Jacobs-Bond, well-known composer, musician and reader, will give an entertainment for the Garnet-street School Parent-Teacher Association at Hollywood High School auditorium, on Friday evening, January 26. Mrs. Jacobs-Bond will render a number of her songs and piano composition and give a reading of original poems.

Mrs. Bond leaves for Chicago shortly, where she will give a series of entertainments.

Choral Section to Meet.

The choral section of the Los Angeles City Teachers' Club will hold its meetings hereafter at room No. 303, Polytechnic High School, at 4 o'clock on Thursdays. The work of the club is accredited in the superintendent's office, and probably later will be accredited at the university.

Grant-School P.T.A. Holds Meeting.

On Friday, January 12, the Grant-school Parent-Teachers' Association held its regular monthly meeting, this time called "Reciprocity Day." The presidents and officers of the neighboring schools met and discussed subjects and experiences helpful to all engaged in furthering this work. The following programme was given: Selection, school orchestra; whistling solo, Andrea S. Barnes; song, "Mattinata," Mrs. George Williams; "For All Eternity," Miss Clark. Short addresses were given by Mrs. Hinkle, Mrs. Huff, Mrs. Brada, Miss Rathburn, Mr. Schlegel and Mrs. Briggs. Mrs. Jud Harper, president of the Gardner-street association, gave an account of the work done there, showing their methods to be both original and progressive. Mrs. Cornelius Cole, president of the Colegrove association, also made a short address, and Mrs. Lord expressed in a fitting manner the thanks of the Utah-street association for the donations to the Utah-street Maternity Cottage.

Sixty-second-street School.

Under the direction of Miss Elisabeth McCarthy, 250 individual gardens have been prepared by the pupils for the planting of early vegetables.

The boys have been making bookcases and reading tables for the several rooms and a music cabinet for the school orchestra, in the manual training classes.

ART AND ARTISTS.

BY ANTONY ANDERSON.

By Moonlight.

Is this the world I knew? Beneath the day
It glowed with golden heat, with vivid hues—
Mountains and sky that merged in melting blues
And hazy air that shimmered far away.

This world is white beneath a silver sky—
White with pale brightness, luminously chill.
The moon reigns queen, but faintly shining still
The dim stars glimmer on the hilltops high.

Here, where long grasses touch across the stream
That threads with babbling laugh its narrow way,
My face turned upward to pale gleams that stray
Through whispering willow boughs—I dream and dream.

—[Nora May French.

Miss Gearhart's Water Colors.

An interesting exhibition of no less than seventy-two water color landscapes from the brush of Francis Hammel Gearhart opened in the Kanst gallery, No. 643 South Spring street, on the 15th of this month, to continue till the 27th.

Miss Gearhart is a woman of great talent and her artistic development has been rather unusual. A sister to two of the instructors in art in Los Angeles schools, she herself is also has been a teacher of history in the High School. All at once, and without premonitory signals, she took up a color box and some brushes and began to paint—and paint well. This was only a year or two ago. Her advance has been rapid and she bids fair to develop into one of the strongest of California's landscape painters.

I say this advisedly, for I realize that at present her work has some conspicuous faults. The greatest of these is the use of color harmony. Her observation is keen and vivid—too vivid, indeed, for she seizes upon a spot of color and puts it down without carefully regarding its relation to other spots of color. The result is apt to be a picture composed of many "purple patches," each patch attractive in itself, but confusing when seen with all the others. She is analytical, but not synthetic, in handling color. Strange to say, her sense for composition in lines and masses is admirable. These who balances with unerring fineness. I have come to the conclusion that she is enamored of color—that she loses her head, so to speak, under the impact of its many beauties—and that she is really a colorist who has not yet found herself. My diagnosis may be wrong, but somehow I don't think it is.

Miss Gearhart has just had a vacation of a year from her duties as teacher of history, and that year she has given to painting. How devotedly she has yielded her time and abilities to art the present exhibition of seventy-two pictures proves. Many of the landscapes are exceedingly good, not one is uninteresting. In some of them she has found tone—notably in the series of small sketches in which she has used opaque color, "Lights," "At Dusk," "First Quarter," etc. "Last Glow," with its greenish sky, is especially good, and "San Gabriel Meadow," in a color scheme of purples, is also very attractive. All are painted with much feeling.

I could wish that Miss Gearhart would use opaque color oftener, or else take up oils. Too, I think she would get away from a certain tile-like luster if she would use rougher paper. I notice that her paper has a very fine grain, conducive to over-smoothness of technique.

The artist paints good skies, her clouds are full of movement and the winds blow. The hurrying galleons of the upper blue always attract her, and they play an important part in her schemes of composition. Her trees, too, are well modeled, alive. In fact, she is an excellent draughtswoman, seldom slipping down on form. When she realizes color fully and at all times, she will become a painter to be reckoned with.

Many pictures in the present exhibition, indeed, are as good in their entirety as they are in their parts. In these Miss Gearhart has synthesized her visualizations and given us perfect harmony. For instance, nothing could be more satisfactory, more beautiful, than "Road to Capistrano," with its slim eucalyptus trees throwing long purple shadows over the road; with its charming suggestion of light and atmosphere; with its sea lying like a blue-green sickle in the distance, while the dun harvest of summer makes the foreground.

In "Afternoon," another delightful picture, we see a group of eucalyptus that appear to be out on a gay promenade over sunny fields. The sky, of a pale and tender blue, is full of billowing white clouds. Weeds of an agreeable reddish brown lie flat over the foreground. "A Weed Patch" has the same reddish browns, glowing like wine among the greens; here and there are blossoms delicately picked out and elaborated.

"At Laguna Beach" shows us well-modeled embankments and a sea with a fine play of blues and greens. "A Weed-Grown Way" has the winey reds that Miss Gearhart loves so well. The sky is a delicate yellowish gray, the trees are cold and bluish. "Foothill Path" gives us the round knobs of hills above the touches of blue and lavender among the reds and greens of wayside weeds. The trees are well modeled. "In the Country" is characterized by a bold and free handling, and is particularly rich in color. A good color scheme is also found in "Moonrise," whose only jarring note is the moon itself, which is paintly.

There is a fine foreground in "The Harvest Moon," massive, russet colored and painted with genuine feeling. "Trail to Glen Alpine" is vivid and well drawn, perhaps a trifle overneat and precise. "A Laguna Eucalyptus" is very simple and happy in composition—though, to be sure, there are two eucalypts. The color is good, the feeling true. Rich greens, yellows and reds are found in "By Lamanda Park," whose sky is filled with clouds in motion.

No one interested in the progress of art in Los Angeles should miss this exhibition. It is more than worth while. Remember, it closes on the 27th.

Colored Copley Prints.

The Copley prints which Mrs. Irving Way has been exhibiting at the Woman's Club House will remain on view for another week. They are to be seen every day, mornings and afternoons.

These prints have been tinted by Mrs. Way according to her own ideas of color harmonies, and without regard to the color schemes of the originals. The result, in almost every case, is something unique and exquisite, a decoration of great beauty and harmony.

Besides the Copley prints there are also a few old English prints. Among these, "The Road Through the Woods," from Hobbema, is especially rich and attractive. Though the artist has used only transparent color, there are both depth and quality, with scarcely a hint of the black print beneath. This is true of every one of the prints she has tinted.

There are a few of Corot's most delightful idyls in landscape, "Scene by Brook," "Edge of Pasture," and, unusually lovely and full of light, "Ville d' Auray." A landscape by George Inness, "Edge of the Woods," has also been very successfully done, and nothing could be more truthful and effective than Fritz Thaulow's "Mill Stream," with the cold banks of snow on the left.

Burne-Jones's "Hope" has been very beautifully transcribed by Mrs. Way in a simple color scheme of blue, red and green. Indeed, the artist seldom uses more than three colors in any of her renderings, but attains with these absolute harmony. Especially charming is "Song of Ages" by Ethel Wright, a group of five lovely young girls against a background of white lilies. They are singing, and one holds a scroll of music. Mrs. Way suggests that the true title of the picture should be "The Magnificat."

"Flavia," by Cox, is a beautiful woman shown in her boudoir. We see her in profile. Her gown, perfectly colored, is pale blue with pink roses. Stillman's "Love's Message" and "The Enchanted Garden" are also shown, "The Council Chamber," by Burne-Jones, and an effective drawing of "Cordelia" by Abbey, in which the color scheme is entirely Mrs. Way's invention, as the drawing appeared originally in black and white; it is beautiful and effective, the long red scarf which Cordelia wears being a fine and vivid touch.

Don't forget that the exhibition remains open all this week.

Decorations by McBurney.

James E. McBurney, whose studio is in the Walker Theater building, is executing an important commission that will occupy him for several years. This is a series of eight decorative panels to be placed in the music-room of the artistic Glenwood Mission Inn, Riverside.

A number of artists have already contributed to the interior attractiveness of the mission inn, with the result that it is one of the most artistic hotels in America. All the decorations are Californian in subject, and most of them treat of events in the life of the early padres. McBurney's panels will follow the general scheme.

Four of McBurney's pictures will be ecclesiastical in subject. These will be five feet by five feet and six inches in dimensions. The panels to be placed above them will be what may be termed "secular" in idea—the mission fathers shown in their work of instructing the Indians in herding, farming, building, and weaving and sewing. The weavers and the sewers will be separated and placed in narrow panels at either side of the door.

The ecclesiastical subjects are: "Erection of Cross at Monterey in 1769;" "Father Serra Journeying From Mission to Mission," "Father Serra in Contemplation on Rubidoux," while the fourth and last subject has not yet been quite decided on by McBurney.

"Erection of Cross at Monterey" is already finished, and will be sent to Riverside in a few weeks. McBurney has attempted to make a decoration that combines the ideas of Abbey and Chavannes. He has painted a picture that is full and rich in color, with figures that are well rounded and modeled, and that yet is so low in tone that it lends itself admirably to the scheme of the room, which it is intended to decorate. It seems to me that he has succeeded admirably in this difficult task, and that the work on this panel is the best he has yet done in painting.

There are many figures. In the center of the canvas appears Father Junipero Serra, erecting the cross made from a newly cut pine. Soldiers in picturesque cloaks are ranged on the right, some distance back. In the foreground to the left, are semi-naked Indians in picturesque and attentive attitudes. In the center is shown a live oak, beneath whose branches is an altar with crucifix and candles. The sea beyond is of a greenish blue color. The color scheme is admirable.

The second panel has just been laid in. Father Serra is shown encountering an Indian, who stands astonished and suspicious. In the distance loom the massive purple mountains. This panel promises to be as interesting as the first.

ART NOTES.

An interesting feature of last night's monthly meeting of the California Art Club was an exhibition of "Manhertypes," an artistic invention of one of the members of the club. Another was the artistic decorations along the stairs leading to the room of the Sketch Club, at No. 109 Temple Block.

Joseph Greenbaum, who has been absent from Los Angeles for some months, has just returned. He held a successful exhibition in San Francisco and painted a number of portraits there. He will hold an exhibition of his late pictures in the Blanchard gallery very soon.

A week from tomorrow J. Bond Francisco will open an exhibition of about a dozen of his pictures at the Daniell gallery.

William Wendt, who has been sketching in Cahuenga Pass, returned to Los Angeles a few days ago.

C. A. Fries, who has been visiting Los Angeles and the northern towns, returned to San Diego last week.

Ernest Browning Smith, who is a musician as well as a landscape painter, has been one of the orchestra at the French opera for the past two weeks.

Walter Pritchard, known through his "deep sea" pictures, is about to take a sketching trip to Europe.

Jean Mannheim is working on some portraits.

Granville Redmond is located permanently in Menlo Park.

M. Braun is holding an exhibition at his studio in the Isis building, San Diego. Some of Braun's landscapes were exhibited at the Daniell gallery recently.

Two new landscapes by Detlef Sammann will be added to the collection now showed at the Daniell gallery. All the pictures will leave this gallery soon, to be exhibited permanently at the California Furniture Company.

C. F. Bundy of Richmond, Ind., will arrive in Los Angeles in a day or two to pass the winter and spring in California. Bundy considers this an ideal sketching ground.

Kanst will soon have two galleries, each 20x24 feet in dimensions, and both well lighted. In February an exhibition of the recent works of John M. Gamble will be held there.

The Toledo Museum of Art was formally opened on Wednesday. On Thursday memorial exercises in honor of the late Josef Israels were held.

A few interesting impressionistic landscapes by H. G. Thompson will be shown at the Kanst gallery in the near future.

Max Wieczorek's pictures will remain at the Steckel gallery, No. 234½ South Broadway, till the end of the month.

FAT VANISHES

ONE POUND A DAY
BY NEW DRUGLESS METHOD.
TRUE SUCCESS AT LAST
DOUBLE CHIN GOES QUICK.

Two Hundred Thousand Women Made Happy With This New Knowledge Through a Copy of This Remarkable Book, "WEIGHT REDUCTION WITHOUT DRUGS." Isn't This Convincing Evidence As to Its Value?



SEE ME HERE! I LOOKED AS FAT AS AN OX BEFORE I REDUCED MY FAT.



HERE I AM AFTER REDUCING 37 LBS. IN FIVE WEEKS, WITH MY HARMLESS HOME TREATMENT

The Joy of Living Is the Heritage of the Lean, I Was Stout—and I Know

My friends were charitable, and they called it obesity; others referred to me as being STOUT, but I know, it was just plain bulky weight. I was miserable—you, too, are equally miserable if you are too stout.

To reduce your weight you must find the cause, you must get at the very reason.

I Found the Cause—The Rest Was Easy.

Before I succeeded, I tried everything within reason and some things beyond reason.

It was maddening,—disgusting.

All I had to do was to remove the cause, and I swear under oath, that by my simple method, without drugs, medicine, harmful exercises, or starvation diet, I reduced my weight 37 pounds in five weeks, and guarantee that I can do the same for you. I do not use medicine of any kind or worthless stuff to rub on the body, but a simple home treatment; even a child can use it without harm. Through this marvelous combination home treatment I succeeded because I had found the right way. I can now climb to the summit of Pike's Peak with ease. I could not do that until I had taken off 37 pounds of my ponderous weight.

If you are interested in your own happiness and health and figure, you will permit me to tell you how to reduce your weight "Nature's Way."

It is astonishing the thousands of grateful letters I am receiving. J. E. Bolselle, Box 423, Great Bend, Kansas, writes that he lost fifty pounds with my harmless treatment. W. L. Schmitz, Montevideo, Minnesota, lost thirty pounds in thirty days. Mamie McNelly, Desloge, Missouri, writes that she lost sixty-five pounds with this new method, and I can send you thousands of names of satisfied customers who have given me permission to use their names. I never publish any name without written permission.

SEND FOR FREE COPY TODAY



I WILL SEND THIS BOOK TO YOU AT MY EXPENSE

Send for my book, "Weight Reduction Without Drugs." It is yours for the asking, and I will be glad to send it to you, postage prepaid.

I have found that the best way to know happiness is to give it.

Sincerely your friend,
MARJORIE HAMILTON,
Suite 5071, Central Bank Bldg., Denver, Colo.

Every reader of this paper, who has the slightest interest in Miss Hamilton's remarkable new treatment, should write her promptly for all she agrees to send free, for as she has said, her book "Weight Reduction Without Drugs," is entirely free; you have everything to gain and nothing to lose; but the book is expensive and you may, if you wish, send a two-cent stamp to help pay postage.

A Flutter of

New Spring Sample Suits



That *Every Woman* with a desire to know "What's What" in the *New Spring Styles* will want to see.

Hosts of beauties coming in every day, going toward completing one of the most charming and striking arrays that'll be shown in Los Angeles this season.

Don't mentally confuse them with the USUAL kind of Ready-Made Suits that you will find in the other Women's Coat and Suit Houses About Town—for they're not that kind.

They're Samples—

Picked From the Very Cream of New York's Leading Manufacturers' Stock

All having little, exclusive details of fit, trimming and finish that you'll not find elsewhere outside of the most high-priced tailor-made garments.



There are stunning Blues, in both the plainer effects and in various trimmed and other styles.

There are Browns, Tans, Gray Mixtures and Novelty Mixtures in a variety of exceptionally smart models and effects; as well as WHITES.

Prices range from

$15 Up

The remainder of our complete stock of $30 to $35 Fall and Winter Suits,—with more than a hundred higher priced garments thrown in at

$9.50

ORIGINAL SAMPLE SUIT CO.
336½ So. Broadway
Over Staubs Shoe Store

NATHANSON
Ladies' Tailor

To be well dressed is art, but every lady that is dressed cannot be an artist; but there are some Ladies' Tailors that are artists. Why not have your Spring suit made by one that has had 20 years' experience in dressing ladies that know the difference?

It is our custom to make every season

A SPECIAL SALE

A sale that you cannot afford to overlook.

Our entire stock of imported Spring materials that are regularly sold for $50 to $75, we will make up at one price; remember, one price.

$40.00

We absolutely guarantee that you cannot duplicate any suit we make you for less than $75.

Nathanson, Ladies' Tailor
535 South Broadway
Entire Third Floor, Opposite Pantages Theater.

Guarantee Sale

BRENT'S BRENT'S BRENT'S

BRENT'S AUCTION and COMMISSION
718 SOUTH MAIN STREET.
Phones: Home 4545, Sunset Main 3826
Ring up the Auction Department Manager, Mr. Murphy, if you want to dispose of your home furnishings, hour hotel, apartment house, real estate, live stock, etc. We guarantee fair treatment. Cash advanced on consignments. Sales held anywhere. Sales days: Tuesdays, Thursdays and Saturdays at 2 p.m. Many bargains are here for shrewd buyers. If you can't come on Auction Days, drop in any time.

Brent's Van and Storage
714 SOUTH MAIN STREET.
Telephones:
Home 10464, Sunset Main 7130.
Storage, Moving, Packing and Shipping at lowest rates. Experienced, responsible men handle your goods. They're put in locked iron rooms.
YOU KEEP THE KEY.

Now for a whirlwind week of Furniture selling; a week of bargain-giving such as even our oldest friends have never known! This GUARANTEE SALE is not unusual in one way—we ALWAYS guarantee whatever we sell, of course; and refund your money if you're at all dissatisfied with anything you buy here. But this GUARANTEE SALE is made just to emphasize the fact that we ABSOLUTELY GUARANTEE OUR PRICES TO BE LOWEST; OUR QUALITIES THE HIGHEST, for the money. We want everybody in Los Angeles to realize that to get the most for the money it's necessary to come to BRENT'S—the store where YOUR MONEY IS REFUNDED IF YOU'RE NOT SATISFIED WITH YOUR PURCHASE! MAKE NO MISTAKE—ONLY ONE BRENT'S!

Credit!
To Local and Out of Town Customers.
You can buy house furnishings here, whether on special sale or not, on generous credit terms—this whether you live in Los Angeles or out of town. Prompt delivery in the city, and suburban delivery by auto. If you live far from Los Angeles we prepay freight on goods shipped to railway points within 100 miles of this city. If you cannot come to the big store in person, order by mail.

Money Back!
Brent's is a "Money Back" store. We mark our goods in plain figures, at consistently low prices, and you can always buy on a liberal money-back basis. If you buy goods today and if for any reason they are unsatisfactory, come in tomorrow and arrange to get your money back. What could be fairer? We will meet you half way.

Guarantee Sale of Beds—Wood, Folding, Iron, Brass



No question about it—this GUARANTEE SALE brings you bargains in good Beds that positively you cannot duplicate! Enormous buying power, coupled with ready cash, enables us to get prices the average dealer simply cannot meet!

Wood Beds

Here you'll find the newest patterns in Oak, Birdseye Maple, Circassian Walnut, Natural Birch and Fumed Oak; PRICE AND QUALITY GUARANTEED!
$12.50, $15, $17.50, $20, $22.50, $25, $27.50 and $30.

Iron Beds

We're justifiably proud of our line of Iron Beds—quality and finish are unexcelled; the assortment is large—your can have any color—AND JUST NOTICE THE PRICES!

$3 Iron Beds..$2.25	$7.50 Iron Beds..$5
$4 Iron Beds..$3.00	$8 Iron Beds...$5.50
$5 Iron Beds..$4.00	$9 Iron Beds...$6.50
$6 Iron Beds..$4.50	$10 Iron Beds..$7.50

Brass Beds

Every Brass Bed in our stock is worth at least 25 per cent. more than it is marked—that's a fact! Styles are newest; finish the best; priced $9.50, $11.50, $12.00, $13.50, $15.00 and up.
SPECIAL THIS WEEK—Handsome Brass Beds, with 2½-inch posts; satin finish; prices guaranteed against any other quotation—$16.50, $17.50, $18.50.

Folding Beds and Sanitary Couches

We sell only the best Sanitary Couches and Couch Beds; if you're not satisfied we'll refund your money—remember that!



$13.50
Couch Bed open making it a full size bed.

"ENGLANDER" Couch Beds; complete with mattress; one motion operate these beds; they fold or let down so easily that a child can operate them; come in and examine the "ENGLANDER" at only $13.50.

GOOD SANITARY COUCH; all steel construction; 4 ft. 2 in. size; Vernis Martin finish..... $2.85
Others at $3.75, $4.50, $5.00 and $5.50.

UPRIGHT FOLDING BEDS; good strong construction; good cable springs $5.00

Guarantee Sale Springs and Mattresses

Our regular prices on these goods are lower than others'; during this GUARANTEE SALE we're cutting them still lower; read on:

Sanitary springs; all steel construction; your money refunded if you're not satisfied!
$3.50 all steel springs; all sizes.....$2.50
$4.00 all steel springs; all sizes.....$3.00
$4.50 all steel springs; all sizes.....$3.50
$5.00 all steel springs; all sizes.....$3.75
$6.00 all steel springs; all sizes.....$4.50
$7.50 all steel springs; all sizes.....$5.00

If the mattress you want is not at BRENT'S it is not in Los Angeles—that's sure—and you never dreamed of getting such low prices.
$3 Good Cotton Top Mattress; has good ticking; double stitched edges.....$2.25
$3 Reversible Cotton Top Mattress; has heavy ticking; layer cotton on top and bottom $3.00
$5 Genuine Felt Mattress; our special make; art ticking; all sizes.....$3.90
These are only a few of the mattresses we sell.

Sale Woven Wire Cots



$2.50 Cot (2.6 size).....$1.60
$3.00 Cot (3 ft. size).....$1.75
$3.00 Cable support cot (2.6 size)....$1.85
$3.50 Cable Support cot (3 ft. size)..$2.00

Sale Fine Couches: All Sorts

All styles included in this GUARANTEE SALE; from the lowest priced good couch, covered with ticking, to the best upholstered styles:
Strong couch, covered with good ticking $2.75
$9 Wardrobe Couch; good ticking; good springs $5.75
$25 Real Leather Couch; solid oak frames; steel spring construction..$16.50
$17.50 Black and Brown Spanish Morocco Couches; golden and fumed finishes; steel spring construction; Morocco will wear splendidly..$11.50

Guarantee Sale Pillows and Blankets

Depend upon it, this GUARANTEE SALE offers Blankets at lower prices than you can find anywhere else!

$2.50 Blankets $1.35	$5 Blankets $3.00
$4.00 Blankets $2.50	$6 Blankets $3.50
$4.50 Blankets $2.75	$7.50 Blankets $3.50

We sell the "EMMERICH" and "SANITARY" pillows; they're guaranteed against odor or vermin; and if you aren't wholly satisfied with them—or their prices—we'll refund your money. We know these are the best Pillows manufactured:
65c, 85c, 75c, $1.00, $1.10, up to $1.50 and higher.

Guarantee Sale Dressers and High-Grade Chiffoniers



BRENT'S have spared no pains to secure the best styles of Dressers and Chiffoniers that money can buy. We've all woods and all finishes at the lowest possible prices—as you'll quickly agree when you see them:
SOLID OAK DRESSERS—$9, $10, $11, $12, $13.50 and up.
BIRDSEYE MAPLE DRESSERS—$16, $17.50, $18.50, $22.50 and up.
CIRCASSIAN WALNUT DRESSERS—$18.50, $19.50, $20, $22.50, $25 and up.
MAHOGANY DRESSERS — $15, $16.50, $17.50, $19.50, $20 and up.
FUMED OAK DRESSERS—$16.50, $17.50, $19, $20, $22.50 and up.
SOLID OAK CHIFFONIERS—$6.50, $7.50, $8.50, $9 and up.
BIRDSEYE MAPLE CHIFFONIERS—$15, $16.50, $18.50, $20, up.
CIRCASSIAN WALNUT CHIFFONIERS—$17.50, $18.50, $20.00, $22.50 and up.
MAHOGANY CHIFFONIERS—$13.50, $15, $17.50, $20 and up.

Great Sale of Rugs and Carpets

Bought at the Auction Sale of
Alexander Smith & Sons Carpet Corporation
BRENT'S BEATS THE TOWN!



Now for the biggest Carpet and Rug Sale ever held in Los Angeles—and that's saying much, for there have been "some sales" here—BUT THIS OUTDISTANCES THEM ALL!

Two Carloads of Carpets and Rugs Bought at the Auction Sale of the Alexander Smith & Sons Carpet Corporation.

These goods were positively BOUGHT RIGHT; and we'll give you the best values you ever dreamed of. DON'T CONFUSE THIS SALE WITH SOME OTHER SALE OF SMITH & SONS' AUCTION GOODS.

BRENT'S secured the CREAM OF THIS STOCK—WE'VE EVERY GRADE; EVERY PATTERN, AND THE LARGEST QUANTITY.

Axminster Rugs

27x54 inches	$1.50
36x63 inches	$2.60
9x12 feet	$13.95
11.3x12 feet	$22.50
12x13.6 feet	$24.00
12x15 feet	$30.00
10.6x13.6	$26.00

Wool Velvet Rugs

27x54 inches	$1.00
36x63 inches	$1.95
9x12 feet	$10.75

Wilton Velvet Rugs

4.6x6.6 feet	$7.50
9x12 feet	$25.00

Brussels Rugs

6x9 feet	$5.95
7.6x9 feet	$6.95
9x10.6 feet	$9.75
8.3x10.6 feet	$10.00
9x12 feet	$10.00
10.6x13.6 feet	$15.00

Wool Velvet Carpets

Smith's Wool Velvet Carpets; good patterns and colors; price, sewed, laid and lined, yard..... 80c

Axminster Carpets

Smith's Axminster Carpets; handsome patterns; heavy, velvety pile; price, sewed, laid and lined, yard..... 95c

In connection with these "SMITH AUCTION GOODS" we have placed on sale a desirable line of handsome patterns in fine "Body Brussels" Rugs—

4.6x7.6 feet	$9.75	9x9 feet	$17.50
9x9 feet	$12.75	9x10.6 feet	$18.75
8.3x10.6 feet	$18.75	9x12 feet	$19.75

Guarantee Sale "Eldredge" Sewing Machines

If you've ever owned an "ELDREDGE" or if you've ever known someone who did, you know what a genuine pleasure it is to have one in the house. Now—

WE'RE SELLING ALL STYLES OF THE "ELDREDGE" FOR A GREAT DEAL LESS MONEY THAN YOU ARE ASKED TO PAY ELSEWHERE FOR AN ORDINARY, CHEAP MACHINE! NOTE THESE PRICES—

Eldredge V, now ... $20.00
Eldredge B (improved) now $25
Eldredge B (improved) Cabinet Style $31.50
Eldredge Rotary $30.00
Eldredge Rotary Cabinet Style $35.00
Eldredge Hand Machine $12.50



Eldredge Automatic . $37.50

NOTICE—We maintain an up-to-date department for repairing ALL MAKES of sewing machines—and we GUARANTEE GOOD WORK.

NOTICE—We RENT MACHINES, $1.50 to $3.00 a month; according to the distance we have to deliver them.

Guarantee Sale Cottage and Dinner Sets

These Cottage and Dinner Sets are all new, and in the best patterns the market affords. You'll be able to choose from floral, gold-lined and flowed Blue decorations—the BEST VALUES IN LOS ANGELES TODAY!

$6.50 42-piece Cottage Sets	$3.95
$7.50 42-piece Cottage Sets	$4.50
$8.00 42-piece Cottage Sets	$5.00
$9.50 50-piece Cottage Sets	$6.50
$13.50 58-piece Cottage Sets	$8.50
$12.50 52-piece Cottage Sets	$9.00
$13.50 52-piece German China Cottage Sets	$10.00
$25.00 100-piece German China Dinner Sets	$17.50
$35.00 100-piece Haviland China Dinner Sets	$24.00

Guarantee Sale Buffets, Extension Tables, Sideboards

If you know a good thing when you see it—and of course you do—you'll see what good things there are here for you. Come in and look them over—you'll buy!
$15 Pedestal Extension Tables; best and biggest value for the money; 42-inch round top; 6 ft. extension; golden or fumed finish..... $8.75
Handsome Mission Extension Table; has 48-inch round top; special fumed finish.. $20.00

Solid Oak Sideboards



$35 Solid Oak Sideboard; golden finish; has ornamental top with shelves and mirror; divided top drawers; large linen drawer and double cabinet $18
Others at $19.50, $22.50, $25.00 and up.
$37.50 Solid Oak Buffet; has divided top drawers; large linen drawer and cabinet; has ornamental mirror top; golden or fumed finish $18.50

Solid Oak Chairs

$3 Solid Oak Dining Chair; has cane or saddle seat; banister back; box style $1.95
$4 Solid Oak Dining Chair; has genuine leather seat; full box style $2.40
Others at 65c, 75c, 90c, $1, $1.10, $1.25 and up.

Solid Oak China Cabinets

$17.50 Solid Oak China [illegible] has bent glass ends and [illegible] able shelves; golden, fumed or early English finish ..... $13.[illegible]
Others at $15, $17.50, $20 and up.

Guarantee Sale Rockers and Morris Chairs

We absolutely guarantee PRICES AND QUALITY of these chairs, as of everything else in our stock. We KNOW you can't equal these values!
$10 good strong Morris Chair; solid oak or imitation mahogany frame; morocceline or velour cushions $7.50
$12.50 handsome Morris Chair; solid oak frame; fumed finish; Morocceline cushions..... $9.00
$15 Morris Chairs.....$11 | $17.50 Morris Chairs..$13.75
$16 Morris Chairs.....$11.50 | $20 Morris Chairs.....$14.00

Arm Rockers
Wonderful Values



If you could just see these chairs for yourself, you'd not need to read advertisements of them—the values are marvelous.
$3.50 Solid Oak Arm Rocker; saddle seat; one of the prettiest styles we have $1.75

$4 Arm Rockers..	$2.25	$17.50 Arm Rockers....	$12
$5 Arm Rockers..	$2.75	$20 Arm Rockers....	$13.50
$6 Arm Rockers..	$3.00	$25 Arm Rockers....	$16.50
$7.50 Arm Rockers..	$4.50	$30 Arm Rockers....	$19.50
$10 Arm Rockers..	$6.00	$35 Arm Rockers....	$22.50
$12.50 Arm Rockers..	$8.00		
$15 Arm Rockers..	$9.50		

Guarantee Sale Stoves, Ranges, Gas Ranges, Heaters

Bear in mind that we have all kinds of Stoves, Ranges, Gas Ranges, Gasoline Stoves and Ranges, Blue Flame Oil Stoves; and that we GUARANTEE EVERY STOVE OR RANGE WE SELL. We don't want your money unless you get real value for it—and we know you will—here!

Cook Stove
$10 Cook Stove; burns wood or coal; has four covers, end and oven shelf; 14-inch oven; a splendid value at this Guarantee Sale price... $7.50
Others at $8, $9, $10 and up.

Coal Range
$27.50 Range; has six covers and tea shelves; duplex grate; porch feed and 18-inch oven; nickel trimmed and guaranteed $20
Others at $15, $16.50, $17.50, $25 and up.



GAS RANGES
Connected Free
If you want the VERY BEST RANGE on the market, you'll buy the "ESTATE." We have sold these celebrated Ranges for the last fifteen years, and we've never had a single one that wasn't satisfactory to the buyer.
The "ESTATE" comes in all sizes and styles, at prices low enough so that anybody can have one. REMEMBER, PERFECT SATISFACTION OR YOUR MONEY BACK.
$15.00, $16.00, $18.00, $18.50, $21.00, $23.50, $25.00 and up.
COOKER CHIEF GAS RANGES.....
.....$13.50, $16.50
DETROIT JEWEL GAS RANGES.....
ACORN GAS RANGES...$12.50, $17.50 .....

Guarantee Sale Office Desks

We guarantee quality and price of these—you take no chances whatever; we'll refund your money, Mr. Office Man, if you're not perfectly satisfied. Solid Oak Desks in Golden, Weathered and Fumed finishes—$9.50, $10.50, $12.50, $15, $17.50, $20, $22.50, $23.75, $24, $25, $27.50, $30 and up.
OFFICE CHAIRS to match any Desk—$4 to $8 and up

BRENT'S, 712, 714, 716 South Main Street

General Classified and "Liner" Section.

Clearing House FOR THE ENTIRE SOUTHWEST.

Los Angeles Sunday Times

Part IV.—12 Pages COVERING A WIDE RANGE.

XXI" YEAR. SUNDAY MORNING, JANUARY 21, 1912. PRICE: Single Copies, on Streets and Trains, 5 Cents. Per Month, Per Copy, Delivered, 2½ Cents.

CLASSIFIED INDEX.

MISCELLANEOUS SECTION.

	Page.	Col.
...NOTICES	1	1-2
...NOTICES	1	2-3
...AND RUBBERIES	1	3
...NOTICES	1	3-4
...NOTICES	1	5
...NOTICES	1	6
...ons, Male	1-2	6-7, 1-4
...ons, Male and Female Required	2	4-5
...ons, Female	2-3	5-7, 1-2
...ons, Male and Female	2	2
...ons, Male and Female Trades	3	2-3
...ons, Male and Female Course	3	3
...ations, Male	3-4	3-7, 1
...ations, Female	4	1-4
...ations, Male and Female	4	4-5
...ons by the Day	4	5
...ons, Soldiers	4	5-7
...Rent	4-5	7, 1-2
...to Rent	5	2-3
...Rent	5	3
...Rooms and Board	5	3
...Rooms	5	4
...Rooms, Rent	5-6	4-7, 1-3
...Purchase, Miscellaneous	6	2-3
...Exchange	6	3
...Furnished	6	3
...Unfurnished	6	3-4
...Furnished Rooms	6	4
...Rent	6	6-7
...Furnished Flats	6-7	7, 1
...Apartments, Furnished	7	1-3
...Rooms	7	4-5
...Rooms and Board	7	4-5
...Rooms	7-8	5-7, 1
...Rooms	8	1-4
...Rent, Offices, Business	8	4-7
...Rent	8	7
...Rooms	9	1
...Ranches	9	1
...Lands	9	1
...Property	9	1
...Rent	9	1
...Rent	9	1-2
...Rent	9	2
...Rent	9	2
...Rent	9

Classified Liners.

WANTED— Help. Male.

WANTED—TWO GOOD MEN TO SELL near-by acreage. Just now we can offer a good proposition. We have over $1,000,000,000 worth of land that we are marketing at Saturday prices, giving five years' time. Character, ability, and push is what we need. If you can fill this bill. We can start you right as we have every needed equipment in the way of desirable offices, autos, etc., etc. Apply after 10:00 a.m., Monday or Tuesday. Ask for Dr. A. M. DAM.
DAM-ROUSSELLE INVESTMENT CO., 642-643 Title Insurance Bldg. Fifth and Spring sts. Los Angeles, Cal.

WANTED—SALESMAN.
A corporation offered by men well known in this community, has an opening in its sales department for a salesman. It is not necessary that you be a stockssalesman, but what we want is a clean cut man who has been a success in other lines to associate himself with us. Our men are making money. The stock is earning big dividends, with absolute security to investor. This is a permanent paying connection. Address Postoffice box 1746, Los Angeles.

WANTED—ONE OR TWO YOUNG MEN not married, to go to Bakersfield and handle the best selling Real Estate Proposition. Only men who have experience as salesmen and of good habits wanted. Call in person from 9 a.m. to 12 a.m. Sunday forenoon, January 21 at 230 South Main street, at Central Clothing House, and ask for MR. JACOBY, of the Bakersfield-Los Angeles Real Estate Co., Bakersfield, Cal.

WANTED — MAN IN EXCHANGE AND sales department of a high class real estate firm, one that is capable and able to pay his own expenses, as this is strictly a commission proposition. It offers a splendid opportunity for a hustler. Address E, box 36, TIMES OFFICE.

WANTED — PERMANENT RESIDENT agent, Los Angeles and vicinity. Sell the Quickest Quaker City Broom, best selling household article at 50 cents, 100 per cent profit. Stores and jobbers later. Exclusive territory to right man. Call or address A. W. COLLIER, 311 E. 16TH ST.

WANTED—RELIABLE AND EXPERIENCED newspaper and magazine solicitors to travel and represent THE WESTERN EMPIRE, California's leading garden and home magazine, in the state and city where you live. Liberal offer and big commissions. Write or see C. H. KAUFFMAN, Circulation Manager, Room 1, Chamber of Commerce Bldg., Los Angeles.

WANTED — BOOK-KEEPER, ACCURATE and willing to work. Must be of good appearance. Answer in own handwriting, giving age, experience, salary to start, and ultimate amount required. Give telephone number and full particulars. Address E, box 108, TIMES OFFICE.

WANTED—BUTLER, MUST BE THOROUGHly experienced, sober, industrious, neat, and able to furnish highest references. Permanent position to right party. Phone, write, call or address Room 206, 702 S. SPRING ST., Los Angeles.

WANTED—A REAL CHAUFFEUR WHO thoroughly understands driving and making his own repairs and is a good gray-haired chauffeur, desires permanent position in Pasadena. Unless neat, willing and can furnish highest references from former employers need not bother to apply. Call or address Room 206, 702 SOUTH SPRING ST., Los Angeles.

WANTED — EXPERIENCED YOUNG MAN with cotton goods in department store in large country town. Good steady position. Sharpness and sobriety will win promotion. Apply only between 2 and 5 p.m., Monday, 220 CITY NATL. BANK BLDG.

WANTED—A HYDRAULIC ELEVATOR MEN 2 silvermen, 2 officers hall waiters, vegetable man, 2 pantry men, man and wife to work in rooming house, 2 bus boys, 5 pot washers, 3 waiters, 2 cooks.
TOURIST EMP. OFFICE.
345 South Spring. Room 225.

WANTED—WE HAVE A SPLENDID OPENing for a first-class real estate salesman with an automobile in our office. Plenty of prospects and a liberal contract. We want high-class men.
SHARER INVESTMENT COMPANY, 229 West 7th street.

WANTED—MARRIED MAN TO CARE FOR orange and walnut ranch in Orange county on shares; must be good worker and understand general farming. California experience preferred, but not necessary. Permanent position to right party. Call Monday or Tuesday, 622 S. UNION AVE.

WANTED—
A man experienced in apartment, rooming-house, hotel and store leasing; to take charge of same; unless you understand and are willing to work with a proposition really firm. A fine opportunity for a hustler. Address E, box 214, TIMES OFFICE.

WANTED — BECOME OUR REPRESENTAtive; position permanent; double your present income; others doing it making $10 to $20 daily. Experience unnecessary. Write today. DAVIS TOILET CO., 1305 Carroll ave., Chicago.

WANTED — A COMPETENT MAN FOR basement bazaar manager, must have experience in crockery, glassware, etc.; and executive ability to handle help; write, stating experience, references and salary expected. RADIN & KAMP, Fresno.

WANTED—SALESMEN. LOCAL CORPORation, in Dallas, Texas, in the cotton city, have a limited amount of stock for sale; stock guarantees 7 per cent. annually. Want salesmen met to sell stock. For further information call at EXCHANGE BLDG., ask for SCHREIBER.

WANTED — AT 14TH ST. STORE, YOUNG men with department store experience; DRESS GOODS, DOMESTICS, RUGS, LACE CURTAINS AND DRAPERIES. APPLY TO SUPERINTENDENT, 9:30 MONDAY MORNING.

WANTED — MEN TO LEARN A TRADE, pay when advanced. Automobiles, electricity, plumbing, bricklaying. Our ads. in L. A. Times, Tribune and Express explain. UNITED TRADE SCHOOL CONTRACTING CO., 668 Pacific Electric Bldg. Shops 234 Aliso st.

WANTED—$100 EXTRA HELP AT ONCE, $25 per week; experience not necessary. Send (25c) silver or stamps. For instructions and sample outfit. Write today. INTERNATIONAL PROTECTIVE ASSOCIATION, General Delivery, Dearborn Station, Chicago.

WANTED—ARCHITECTURAL DRAFTSMAN, one who is experienced in California bungalow work only; steady work for right party. Answer by letter, stating age and experience. J. R. LILLY, 214 American Bank Bldg.

WANTED — FOUR MARKERS AND DISTRIBUTORS AT ONCE. GREATER HYGIENIC LAUNDRY, 1518 CENTRAL.

WANTED—BOY 13 TO 14 YEARS OLD TO work in hotel and learn. Board room and clothes and later will be placed on salary. Must be honest, industrious and ambitious, with application which must be in own handwriting. Out of town fare paid. EL SAN LUIS REL HOTEL, Oceanside, Cal.

WANTED — CUTTERS, TAILORS, THE great modern system of garment cutting is a Beacon Light on the highway of prosperity; write for booklet; get in line; be successful. A. D. RUDE, New York Cutting School, 1123-1130 Broadway, New York.

WANTED—CARPENTER OR CONTRACTOR to lift house, make addition to bedroom and take in exchange stock in a high-grade manufacturing business that will pay big dividends. Only reliable parties need apply. Address D, box 238, TIMES OFFICE.

WANTED—AN EXPERIENCED WALL PAper man to wait on trade in a retail store; also one who understands figuring on paperhanging and painting. Address C, box 252, TIMES OFFICE.

WANTED — ONE MORE SALESMAN needed, no beeper, bring references, wages while here; wire me the road expense. See me 9 mornings, 10 to 12. MR. GUNTER, 309 S. Main st.

WANTED—MEN AND BOYS TO WORK AT automobile repairing; driving, and electrical wiring; we have large repair shop. See our ad. under "Help Wanted, Learn a Trade." National School of Trades.

WANTED — SOLICITOR OF EDUCATION and good address; must have references, to work business district. Fine opportunity; exclusive territory. Room 4, 522½ S. SPRING, 4 to 6 p.m.

WANTED — ON A STRAIGHT COMMISsion basis, men and women to sell and list rooming houses and business chances; good opening for right parties. See PIONEER, 323 S. Hill.

WANTED—BRIGHT YOUNG MAN TO ATtend to shipping and assist in cutting room. One preferred who lives at home and is fairly familiar with the city. MACHIN SHIRT CO., 420 S. Broadway.

WANTED—A GOOD HONEST BOY TO DEliver on wheel and work in poultry store. Call before noon on Monday. 1577 W. WASHINGTON ST.

WANTED—BUTCHER WITH GROCERY EXperience (none other) for suburban store. Must know how to take care of meats, etc. Best local references required. 3200 UNIVERSITY AVE., Boyle Heights.

WANTED—3 RELIABLE STOCK AND BOND salesmen. Most attractive proposition to both buyers and agents on the market. Liberal commission; prospects furnished. 423 BRADBURY BLDG.

WANTED—FIRST-CLASS HORSE-SHOER, 216 6th st., San Pedro, Cal. Call today from 12 to 5 p. m.

WANTED—GOOD PRINTER OR PRESSMAN to take financial interest in good, well-paying shop. Must be good workman, able to handle fine work quickly, good wages. Address, D, box 95, TIMES OFFICE.

WANTED— Help. Male.

WANTED—IF YOU ARE A REAL LIVE salesman and not merely a canvasser, and wish to sell acreage and lots on commission, I have a fine proposition to make to you. None but men of energy need apply. Come Monday morning between 9:30 and 11 and ask for MR. MONTGOMERIE, 611 South Hill st.

WANTED—YOUNG MAN WHO CAN USE a Remington Typewriter and take dictation. A fine opportunity to learn the inside working of an up-to-date real estate office.
CARLIN G. SMITH CO.
202-4 Consolidated Realty Bldg.
P4496. Main 3623

WANTED—DO YOU TALK FOR A LIVING? Experienced organizer, salesman, solicitor, insurance or B. and L. man can make permanent connection, with good compensation, in a business which is unique and different from anything of which he has ever heard. Call 234 CONSOLIDATED REALTY BLDG.

WANTED — AN EXPERIENCED BOOKkeeper and accountant, as partner, to open up an accounting office in city. Must be of neat appearance, a good talker and know how to approach the public. Salary what we make it. No investment required. Apply ROOM 211, 702 S. Spring.

WANTED—MAN WITH KNOWLEDGE OF Los Angeles to take charge of house and lot department.
CARLIN G. SMITH CO.,
202-4 Consolidated Realty Bldg.
P4496. Main 3623

WANTED—TWO SALESMEN OF GOOD APpearance to present high-class proposition to a selected list of business and professional men. A capable man can earn from $50 to $100 a week. For interview address P, box 239, TIMES BRANCH OFFICE.

WANTED—AN EXPERIENCED ORANGE grove and orange land salesman for an fine orange section as lies in all California. Character, ability and experience required. W. O. HUSE CO., 329 S. Hill st. Main 925, A5276.

WANTED — 3 ELEVATOR OPERATORS for hydraulic passenger cars; must secure city license; steady positions for polite, sober, healthy men. Answer giving age and experience. Address O, box 201, TIMES BRANCH OFFICE.

WANTED—SALESMEN TO HANDLE OUR goods; something new and in demand; nothing but money-maker wanted; if you are a trifler, do not apply; I talk big to big men. Hours 10-12, 1-5, ROOM 224, Rossyln Hotel. Salary.

WANTED—CAPABLE AND INDUSTRIOUS young man to assist in office; must understand shorthand and typewriting and be willing to work for small wages until capability is proven. Call at office of JOSEPH MELCZER & CO., 141 S. Main.

WANTED—EXPERIENCED BOOK-KEEPER for small office in city, no bonorable phone calls. Salary to start $60. Give reference, last employer, also phone number. Address C, box 95, TIMES OFFICE.

WANTED—LIVE MAN TO SOLICIT AUTOmobile insurance; fire, theft, collision, liability and property damage. Good contract for responsible man. Address P, box 167, TIMES OFFICE.

WANTED—FRATERNAL INSURANCE SOlicitors wanted, clean, sober men will be paid liberal commission. Address C, box 232, TIMES OFFICE.

WANTED—2 GOOD SOLICITORS, $4 AN ORder, 3 orders a day a fair average. 5 to 10 a. m. 421 S. HILL, Room 115.

WANTED—A FOREMAN FOR A MEDIUM sized printing office. Good salary for capable man. THE BOLTON PRINTING CO., 204 E. 4th street.

WANTED — FIRST-CLASS BOOKKEEPER, one who is able to furnish $1000 surety bond. Reply immediately. Address G, box 213, TIMES OFFICE.

WANTED — MAN, COMPETENT TO TAKE charge of warehouse of household goods. State experience and salary expected. Address D, box 219, TIMES OFFICE.

WANTED — BRIGHT BOY OF NEAT APpearance, fifteen years old, or older, for bank messenger and collector. Address P, box 231, TIMES BRANCH OFFICE.

WANTED—TWO SALESMEN OF GOOD APpearance and having refinement and ability. Apply between 2 and 4 p.m. Sunday. 2722 S. Hoover st.

WANTED—MAN WHO HAS HAD EXPERIence in selling industrial or fraternal insurance. We have the best. 224-5 SAN FERNANDO BLDG.

WANTED — BUY OUT BOY FROM WHOLEsale stationery department. Must have wheel. Apply SANBORN, VAIL & CO., 72 S. Broadway.

WANTED—TWO YOUNG MEN, AGED BEtween 20 and 25 for outside position, of responsibility. Eighteen dollars per week. Apply 734 S. BROADWAY.

WANTED—A CLERK FOR AN APARTMENT hotel; small salary and room; must have recommendations. Call after 10 a.m. 343 S. OLIVE ST.

WANTED—FIRST-CLASS TAILOR IN FOOR health to do some work in exchange for naturopathic treatments. PHONE AMS after Monday morning.

WANTED—MEN AND BOYS TO SELL ON streets, Aviation Panoramas, big money. Call Sunday, 839 S. SPRING. Room 14.

WANTED—AT ONCE, VIOLINIST AND other good musicians and amateurs; experience; no objection to good amateurs. Address F, box 46, TIMES OFFICE.

WANTED—YOUR SERVICE.
7 EXPERIENCED SHOE SHINERS.
NATIONAL EMPLOYMENT BUREAU.
2nd S. BROADWAY. ROOM 104.

WANTED — BECOME DETECTIVE, EARN $150 to $300 per month; traveling. Stamp for particulars. Write FREDERICK WAGNER, 1245 Lexington ave., N.Y.

WANTED — MUSICIAN, MALE OR FEmale, competent to compose melodies to popular songs, to address J. B., BOX 444, South Pasadena.

WANTED — WILL YOU COPY POSTALS for $18 weekly? Full plan 10c, with a money back guarantee. Address GEO. JOSLIN, Granite City, Ill.

WANTED—SALESMAN, CALL ON LOCAL DRUG TRADE; EASY SELLER; INDUCEMENTS TO A GOOD SALESMAN. CALL 314 S. SPRING ST., 1 TO 5 P.M.

WANTED—GOOD EXPERIENCED MAN TO handle rooming-house proposition; good commission basis. Address E, box 240, TIMES OFFICE.

WANTED — SALESMEN FOR CITY, NONE but live energetic men; references. INTERNATIONAL INK CO., 617 Chamber of Commerce Bldg.

WANTED—MAN TO DRIVE ON SHARES. Must be well acquainted with city and hauling sand and gravel. 942 SAN PEDRO STREET.

WANTED — MAN AT GOOD SALARY, must understand making all kinds of solder and babbit metal. Address D, box 43, TIMES OFFICE.

WANTED—GOOD TRIPE AND CASING man for out-of-town slaughter house; $25 and board. Apply 625 CENTRAL BLDG., Monday morning 9 to 10.

WANTED—BOY WITH WHEEL. RILEY MOORE ENGRAVING CO., 337 South, Los Angeles.

WANTED—AGED LICENSED DENTIST for light work around office. Address with particulars, E, box 124, TIMES OFFICE.

WANTED—TWO GOOD LIVE MEN TO work in real estate office, commission basis. F. B. BAER & CO., 715 Story Bldg.

WANTED—EXPERIENCED BANK STENographer. Position out of city, $85. 509 GERMAIN BLDG.

WANTED—TRAVELING MAN FOR COAST to place lines only. Must have tailor-to-the-trade experience. Write full particulars. Address H. M. MARKS & CO., 200 W. Jackson blvd., Chicago, Ill.

WANTED — CAPABLE SALESMAN OF strong personality and mature experience to demonstrate and sell high-class line with established demand in best homes of city by appointment; must be highly recommended; sure money; big future. 413 W. EIGHTH.

WANTED—RELIABLE GROCERY SALESman to call on the farmers' trade in Orange county. Give references. Address F, box 62, TIMES OFFICE.

WANTED—A FIRST-CLASS CHAUFFEUR who thoroughly understands the Stearns automobile. Call 29005.

WANTED—PHOTOGRAPHER. MUST BE good operator and printer, and have samples enough to fill show case. Give phone number. Address P, box 200, TIMES BRANCH OFFICE.

WANTED—PAINTER AND PLUMBER TO labor on job of work for charitable institution. Work to be done at once. See H. G. BRADFORD, 940 Central ave.

WANTED—FEW GOOD SALESMEN TO make big clean-up in Los Angeles and surrounding country during next 90 days. Proposition attractive and easily presented. Scarcely no talking to do. Act quick. Address E, box 175, TIMES OFFICE.

SALESMAN—EXPERIENCED IN ANY LINE to sell general trade on Pacific Coast. Unequalled specialty proposition. Commission contract, $35 weekly for expenses. THE CONTINENTAL JEWELRY CO., Cleveland, O.

WANTED—EXPERIENCED MANGLE GIRLS. AMERICAN LAUNDRY, Corner 11th and Los Angeles.

WANTED—CARPENTER. 1006 WEST 36TH PLACE.

WANTED— Help. Male.

WANTED—A MAN OF EXPERIENCE FOR the management of a laundry; also a good marker, and a foreman; all men must be practical, sober, reliable and well recommended. In answering state salary wanted, references and places employed in the past three years. Address D, box 147, TIMES OFFICE.

WANTED—EXPERIENCED PRESS FEEDer, on better grade of color work, for Colt's Armory press, good, permanent position to painstaking and progressive young man. Address C, box 275, TIMES OFFICE.

WANTED—$25 PAYS SIX MONTHS SCHOLarship stenography, bookkeeping, telegraphy. See Instruction Course, PACIFIC SCHOOL, 342 Central ave., Main 1878.

WANTED — A NO. 1 CUTTER; MUST BE able to draft all patterns; good wages; steady work. AMERICAN GENTLEMAN TAILORS, San Diego, Cal.

WANTED—SALESMAN, NOT A MEAL ticket man, but a live wire. The cleanest and best selling proposition in city. See MR. HINTON, 827 Central Bldg.

WANTED—WIDE AWAKE SALESMAN TO sell watches, diamonds and jewelry on easy payment plan. 427 S. BROADWAY, room 404.

WANTED—A FINE LOOKING PHYSICIAN, no other; must be registered in California, no traveling, short hours, good salary. 747 S. MAIN ST.

WANTED—GOVERNMENT WANTS EMployees. Write for list of positions open. FRANKLIN INSTITUTE, Dept. 125L, Rochester, N. Y.

WANTED — DRIVER FOR TWO HORSE heavy city delivery wagon; wholesale house. Permanent position. State age and experience. Address E, box 234, TIMES OFFICE.

WANTED—YOUNG MAN ABOUT 18, STOCK department wholesale hardware house. Excellent opportunity for learning the business and advancing. Address E, box 99, TIMES OFFICE.

WANTED—
50 large clean-shaven men for the Robert B. Mantell productions. Apply stage door MAJESTIC THEATER, 2 o'clock, Monday afternoon.

WANTED — STRONG, CAPABLE CHAUFfeur for auto truck; large wholesale house; good wages. State age and experience. Address E, box 235, TIMES OFFICE.

WANTED—EXPERIENCED DRIVER FOR established dry-cleaning route; good wages. 'PHONE WEST 1771, HOME 12565.

WANTED—BOY ABOUT 16 IN A CIVIL ENgineer's office; neat, willing, healthy; wages to start. Address R, box 234, TIMES BRANCH OFFICE.

WANTED—PLATEN PRESS FEEDER. E. G. NEWTON CO., 311 W. First.

WANTED—AGENTS AND SOLICITORS AT 50 per cent. commission. Call at 3469 EAGLE ST.

WANTED—EXPERIENCED MARKERS AND distributors; wringer men and helpers for washing machine; shaking table. CROWN LAUNDRY, 1630 Paloma ave.

WANTED — TWO EXPERIENCED SOLICItors, salary and commission. R. PATTERSON, 312 S. Olive.

WANTED — MASSEUR, 2 NIGHTS A week, to rub man, $1.50 per night. 747 S. MAIN ST.

WANTED — A1 SALESMAN, DOMESTICS and dress goods, thoroughly experienced, coat sample; good pay. 439 MAISON BLDG.

WANTED—MEXICAN TO TEACH ME SPANish in exchange for English, by conversation. Address C, box 203, TIMES OFFICE.

WANTED — GOOD COOK, JAPANESE OR Chinese, single in family. PHONE 31567 or WILSHIRE 768.

WANTED — CAPABLE MAN TO SOLICIT printing; state experience. Address P, box 204, TIMES BRANCH OFFICE.

WANTED—ADVERTISING MAN FOR OLDestablished weekly; state experience. Address P, box 202, TIMES BRANCH OFFICE.

WANTED—STOCK SALESMAN, NO OIL OR mining stock; a good thing in the manufacturing line. HUNTER BROADWAY 3.

WANTED — THE AUNT OF GUSSIE WIEmeyer desires to employ him. MRS. E. CHENEY, Chino, Cal.

WANTED—EXPERIENCED YOUNG MAN, stenographer and office assistant for good real estate company, salary $75; promotion to right man. Apply 301 FAY BLDG.

WANTED—TWO FIRST CLASS SOLICITORS to call on owners and architects. RIVERSIDE PRINTING CO., 622 Beacon Bldg., 4th and Broadway.

WANTED—THREE MEN TO SELL A USEful article, no investment. Call after 10, 214 COMMERCIAL ST. Room 12.

WANTED—YOUNG COLORED MAN AS JANhooter. Apply CRYSTAL PALACE CIGAR Cigar Stand.

WANTED — EXPERT SALESMEN TO can sell to high-class people. Call 720 S. MAIN ST. Ask for Mr. Steele.

WANTED—FICTIONE PLAY WRITERS, BIG pay. We'll teach you. PICTURE PLAY ASSOCIATION, San Francisco.

WANTED—GROCERY SOLICITOR, EXPERIenced; references. 2457 W. TEMPLE, Wilshire 117.

WANTED — RELIABLE MAN TO WORK ranch on shares; Antelope Valley. Call evenings, Sunset Phone WILSHIRE 1197.

WANTED—MEN TO LEARN BARBER TRADE than $12 a month, board and lodging free while in Learn Tradea Column. 108 N. SPRING.

WANTED—TEN MORE MEN TO JOIN ASsaying club. Meets Monday and Friday nights. 108 N. SPRING ST.

WANTED — LINOTYPE OPERATOR AT once. BEGNOGRAM PRESS, 1719 Kane st. 54751.

WANTED—GOLD GILDER FOR FINISHING picture frames. Apply SANBORN, VAIL & CO., 725 S. Broadway.

WANTED—PLASTERERS IN POSITION TO locate in the new town of Van Nuys. Inquire 219 S. HILL.

WANTED — BRIGHT, CAPABLE SALESman of good address; prefer man with some knowledge of woolens. 501 LAUGHLIN BLDG.

WANTED — MEN, CLUB TO STUDY AS saying, meets every Monday and Friday night at 108 N. SPRING ST.

WANTED—BOY WITH PRINTING OFFICE experience, for errands, etc. Apply 132 E. MARKET ST.

WANTED—INTELLIGENT MAN FOR REAL estate office. Address B, box 61, TIMES OFFICE.

WANTED—FIRST-CLASS SIGN PAINTER at once. Apply 21. R. BALMER, 113 N. Garfield ave., Alhambra.

WANTED—PLUMBER TO WORK BY DAY or take job putting in toilet, etc. CAPITO, 124 E. Los Angeles st.

WANTED—COAT MAKER. EXPERT ON sleeves and collars, wages $40. APPLY HOUSE OF BIEHL, 238 S. Broadway, city.

WANTED—AT SEWARD AND SANTA MONica ave., two good carpenters, also job of shingling to let.

WANTED — A1 BOOKKEEPER WITH knowledge of stenography. Apply 31 room, 627 S. HILL.

WANTED—PHOTOGRAPHER TO TAKE full charge and half interest in established studio. Address P, box 230, TIMES OFFICE.

WANTED—CUTTERS ON MEN'S SUITS. Call Monday 9 a.m. 254 S. BROADWAY, room 105.

WANTED—EXPERIENCED HAIRDRESSER and manicurist for the HOTEL RAYMOND HAIRDRESSING PARLORS. Call at once.

WANTED—AN ENERGETIC YOUNG MAN to solicit fraternal insurance on commission. Address B, box 25, TIMES OFFICE.

WANTED—AN EXPERIENCED SOLICITOR for dye works. Call or phone, 1526 WEST PICO. Phone 21153.

WANTED — FIRST-CLASS AUTOMOBILE machinist. 67H & MATEO ST.

WANTED—CARPENTER TO BUILD A 5-room house. WILSHIRE 2228.

WANTED — FIRST-CLASS AUTOMOBILE expert. 1205 S. LOS ANGELES.

WANTED—TWO GOOD LIVE SALESMEN. Call 9 to 2. 229 MERCHANTS TRUST BLDG.

WANTED — PORTRAIT AGENTS, PAY every night. 304 S. HILL ST.

WANTED — AN EXPERIENCED CHURCH janitor. Apply at 302 TEMPLE ST.

WANTED — OFFICE BOY. CHANCE TO learn book-keeping. H. JEVNE CO.

WANTED—A-1 PLATEN PRESS FEEDER. COFFMAN & ALLEN, 216 W. 3rd st.

WANTED—BRIGHT DELIVERY BOY WITH wheel. 259 I. W. HELLMAN BLDG.

WANTED—MEAT CUTTER. CALL AT 1200 MAPLE, Sunday between 12 and 2.

WANTED—AGENTS, PAY EVERY NIGHT. 504 S. HILL ST.

WANTED—A DRAFTSMAN TO DO EXTRA piece work at home. 2125 KENT.

WANTED — CYLINDER PRESS FEEDER. SEGNOGRAM PRESS, 1719 Kane st. 54751.

WANTED—BRASS MOLDER. EUREKA BRASS FOUNDRY, 1316 S. Main st.

WANTED — EXPERIENCED WINDOW trimmer. Apply SCHAFER'S, 7th & Hill.

WANTED—A BARBER. 843 SOUTH SPRING

WANTED—PLATEN PRESSMAN. E. G. NEWTON CO., 311 W. FIRST.

WANTED— Help, Male and Female. (Investment Required.)

WANTED—CAPABLE BUSINESS LADY OR gentleman to invest $150 to $200 with service in going mercantile business, salary $60 month to start. Call 414 BRYSON BLDG.

WANTED — A MIDDLE-AGED WOMAN with small capital, must talk Spanish, to take interest in rooming-house. 315 COMMERCIAL ST. F. CRIADO, Main 5971.

WANTED — HAVE GOOD OPENING FOR reliable man with small amount money. Call 534 WILCOX BLDG.

WANTED— Help, Male and Female. (Investment Required.)

WANTED—BY RESPONSIBLE ESTABlished builder general office and useful man under 40 years. Must loan $1000 cash on best of security for a short time; permanent position. Must be active and of good address. State salary. Must be reasonable to start; don't answer unless you can meet the requirements. Give phone number. Address C, box 255, TIMES OFFICE.

WANTED—I WANT A MAN WITH $1500 cash to put in an equal amount with me in securing a splendid manufacturing business in this city. No competition and large profits. Can use man with or without services; prefer man to manage factory. I can sell the goods, bank references furnished, thorough investigation invited. You can make at least $3000 this year with a steady increase yearly. Address F, box 45, TIMES OFFICE.

WANTED—A FEW RELIABLE MEN TO GO into the dairy business. Have selected some fine land. Owners have made easy terms. Small payment down, no payments for 4 years. We furnish the cows without any cash payments; you pay for them with part of your cream tickets. Address E, box 233, TIMES OFFICE.

WANTED—LADY TREASURER FOR LARGE incorporation with headquarters here in city. No experience necessary, but must be willing to take active part in business. Good salary, investment of at least $2500 required. Must furnish references. Address B, box 63, TIMES OFFICE.

WANTED—PARTY TO TAKE CHARGE OF hotel and 50th corporation just opening. Hot Springs resort, near Los Angeles, big opportunity. Investment required, $2000, well secured. Address C, box 156, TIMES OFFICE.

WANTED—WE CAN USE A GOOD SALESman in wholesale busines; if you have $1000 to $3000 to invest, and willing to start at $75 month, this is your opportunity. Address P, box 238, TIMES BRANCH OFFICE.

WANTED—PHYSICIAN BY CORPORATION just opening, hot springs, health resort, one that will join corporation and be the physician in charge. Investment required, $1000, well secured. Address C, box 157, TIMES OFFICE.

WANTED—$100 PER MONTH SALARY TO capable secretary and treasurer local manufacturing corporation, sixth year in business in Los Angeles; some investment required. Address, with phone number, E, box 178, TIMES OFFICE.

WANTED—A MAN WITH $1000 TO FILL A position as superintendent of manufacturing business; a brass finisher and machinist preferred; salary satisfactory; monied security required. Address D, box 183, TIMES OFFICE.

WANTED—LADIES: LEARN NEW HOME money maker, unique, fascinating pastime; wonderful material made into largest assortment; will buy; send 2c stamp, full details, wonderfully interesting circular. 1626½ S. LOS ANGELES ST., Los Angeles, Cal.

WANTED—A MAN OF UNQUESTIONABLE integrity and business ability to accept official position in growing manufacturing business, with unlimited possibilities. Highest grade of proposition. Investment of $2000 required. Address E, box 198, TIMES OFFICE.

WANTED — PERSON LOOKING FOR EMployment, by paying a small investment, a steady business proposition that will pay $75 per month to start. Address P, box 248, TIMES BRANCH OFFICE.

WANTED—LADY OR GENT, FOR A GOOD steady position by paying a small investment; $100 required; manufacturer will teach you the business. Address P, box 205, TIMES BRANCH OFFICE.

WANTED—LADY OR GENTLEMAN WITH small capital who is looking for employment. This is a money maker. We guarantee $100 per month to start. Address E, box 222, TIMES OFFICE.

LADIES AND GENTLEMEN OF ABILITY, we have a money-making proposition for you. Investment required. Call and investigate. CITIZENS BANK, Third and Main. 231.

WANTED— Help, Female.

WANTED — YOUNG LADY BILLER, TO learn. Elliot Fisher machine, permanent position to right party. Call Monday to start. State age and where last employed. Address P, box 235, TIMES BRANCH OFFICE.

WANTED — CAPABLE GIRL OR YOUNG woman to assist with small private family; several hours every day, except Sunday. 1612 DOUGLAS ST. Angeles Heights car. Call before 12 o'clock.

WANTED — SIX GOOD LOOKING PROFESsional girls for road show; also first-class prima donna soprano. COLVIN THEATRICAL EXCHANGE, 238 Bradbury Bldg., Third and Broadway.

WANTED—EXPERIENCED WHITE WOMAN for general housework; good wages if satisfactory. Take Watts car, Temple street, two blocks east. 1211 HEDDER. Phone Montrose 4228.

WANTED—GIRL FOR GENERAL HOUSE work and cooking; must have best of references; will pay good wages to good home for a good girl. Inquire 1219 W. ANDREW ST., Phone 21838. Take Pico car.

WANTED — EXPERIENCED, ATTRACTIVE young lady to sell tickets on commission, for high-class entertainment, references and $100 deposit required. Call immediately. HOLLYWOOD 2275.

WANTED—FOR DRAMATIC MOTION PICture plays, refined, bright ladies to prepare and take part in safe plays. PHOTOGRAPH STUDIO, 702 S. Hope st.

WANTED—$25 PAYS SIX-MONTH SCHOLARship, stenography, book-keeping, telegraphy. See instruction course. PACIFIC SCHOOL, 342 Central ave. Main 1878.

WANTED — EXPERIENCED COAT AND vest hands in all sizes; steady department. Apply at once, ready for work; no dressmakers need apply. ORIGINAL SAMPLE SUIT CO., 332½ S. Broadway, room 4.

WANTED—NURSES IN TRAINING BY THE LOS ANGELES COLLEGE OF OSTEOPATHY HOSPITAL. Board and room and $10 a month. Apply 313 CLAY ST., between Hill and Olive.

WANTED—YOUNG WOMAN! WE WANT you to know that the Hollman Business College can put you in the best paying position you ever had. Call at 306 COULTER BLDG., 212 S. Broadway.

WANTED—ANY LADY CAN EARN $10.00 weekly copying, addressing, at your home evenings; book, 10 cents in silver, tells how. MONARCH MANUFACTURING COMPANY, Washington, D. C.

WANTED — EXPERIENCED OPERATORS on power sewing machines to make khaki and corduroy pants and shirts; also one steady work. UNION MANUFACTURING CO., 2541½-2545½ S. Los Angeles st.

WANTED—LADIES AND GIRLS TO DECOrate pillow tops and novelties, at home, in spare time, part or all; $12 to $25 per week; ad. under Instruction course. Call WOMAN'S NAT. ART EXCHANGE, 139 Bridge Bldg., 254 S. Broadway.

WANTED—TWO YOUNG WOMEN MODELS; also deep contralto for concert tour; state particulars. Address C, box 239, TIMES OFFICE.

WANTED—MIDDLE-AGED WOMAN TO DO housework, family of two; one who desires good home in preference to high wages. 'PHONE 21270, EAST 2220.

WANTED — YOUNG LADY AMATEUR dancers. Apply immediately. THE BELL THEATER, 214 E. 5th st.

WANTED—NEAT WAITRESS, HOTEL NEAR Los Angeles. Phone today. F2205 or Main 783.

WANTED—LADIES' AND GIRLS' TO TAKE work home, transferring, reliable firm. From $1 to $1.50 per dozen guaranteed. Call ROOMS 5-10, Hotel Chula Vista, 327 West Third st.

WANTED — YOUNG LADY WHO WOULD appreciate a home to assist with light housework for room and board and small compensation; no washing. 1307 W. 20TH ST. West 216.

WANTED — BY MANUFACTURING CORporation, combination stenographer and clerk; must be Underwood operator; state age, experience, references and salary expected. Address F, box 69, TIMES OFFICE.

WANTED—COOKS, WAITRESSES, CHAMber maids, girls and women for general housework, good places in and out of city. GUARANTEE EMPLOYMENT AGENCY, 322½ S. Broadway, Room 4.

WANTED — EXPERIENCED OPERATORS on power sewing machines on ladies' neckwear. Beginners paid while learning. BENJAMIN KAPLAN & CO., 224-30 S. Los Angeles st., 4th floor.

WANTED — SCHOLARS FOR MILLINERY school, all material furnished. Terms reasonable. Call at 2033 W. PICO ST. Phone West 2238.

WANTED—RELIABLE GIRL TO DO HOUSEwork; must be neat and willing, wage not hard, new bungalow, small family, wages $20. Apply at once, 1114 STRATFORD AVE., South Pasadena.

WANTED — AN APPRENTICE GIRL TO learn the business, in hair dressing and toilet parlors. Call at ANGELUS TOILET PARLORS, Angwin Hotel.

WANTED — LADIES BOTH EMPLOYED and unemployed to earn $20 commission by dropping me a card if you know of any one who is going to buy an automobile. Address F, box 77, TIMES OFFICE.

WANTED — YOUNG COLORED GIRL NOT over 16, mornings only. No cooking. No Sunday work. 2933 DALTON AVE. Home Phone 72267.

WANTED—THREE LADIES APPLY FLORENTINE HAIRDRESSING COLLEGE, "World's Largest." see Tu "Learn Trades." 221 Mercantile Place, corner Broadway.

WANTED — BY SMALL FAMILY ON ARgeleno Heights, desire girl to come in for two or three hours each morning to assist with house work. Address PP, box 86, TIMES OFFICE.

WANTED— Help, Female.

Note.—Applicants for positions are advised not to inclose original recommendations in answer to ads. Send duplicates only.

WANTED—
Young women from 17 to 25 years of age, who desire permanent positions as telephone operators; those having high school education preferred. Salary $1 per day, paid while learning, and increased as your business efficient. Quiet, secluded work. Rest room and library at disposal of employees. Lunches furnished at cost.
PACIFIC TELEPHONE & TELEGRAPH CO.,
Room 1, Sixth Floor, Eshman Bldg.
322 W. Seventh st., bet. Hill and Broadway.

WANTED — FAMILY COOK, SANTA BARbara, $50, February 1; cook, little housework, Redlands, $40; parlor maid and waitress, $25, employer in office Monday, 9:30 a.m.; parlor maid and waitress, Irish preferred, Pasadena, $35; housegirl, Redlands, family 2, $35, employer here; cook and second maid, local references, $45, $35; housegirl, family 3, Hollywood, $25; another, Alhambra, $20, good home, employer in office Monday; mixed work, boarding-house, $30, another, Downey, $25; young girl to assist in nursery, $15 etc.; French lady's maid, $25; housekeeper, business people, $25; 2 housegirls, Pomona, $30 each; cook, plain family, Perris, $25; colored housegirl, country, $25; housegirl, home nights, $30; long list of housework places, city and country; also waitresses and chambermaids. MRS. PATTEN'S EMP. OFFICE, 213 S. Broadway.

WANTED—COOK, RANCH, IMPERIAL VALley, $40, etc., fare here; starch ironers, country laundry, $2 per day, steady work; 2 chambermaids, good hotel, city, $30, etc.; waitress, grill, North, $30, etc.; waitresses, city hotel, $25, etc.; waitress, hot springs hotel, $25, etc.; waitress, institution, city, $25, etc.; 2 meal waitress, $7.50 per week; housekeeper, small rooming house, $5 a week, etc.; second girl, family, city, $20, etc.; cook and housekeeper for lady living along, German woman preferred, $25, etc.; housegirl, same one family, 2 adults, $25, etc.; cook, family, Covina, $30, etc.; colored woman preferred. Many other orders in and out of city. Office open at 8 a.m., Monday. HUMMEL BROS. & CO., 115 East Second st.

WANTED—YOUNG MAN OR BOY WITH motorcycle or wheel to assist in the rental department of a high-class real estate company. Only those possessing the qualities of a hustler need apply. Commission basis only. G. R. SCHMITZ, Broadway Realty Co., 319 O. T. Johnson Bldg.

WANTED — SALESLADY IN LARGE RETail sewing machine store. Must have good knowledge of

Classified Liners.

WANTED— Help, Female.

WANTED—GIRL, 16 OR OVER, TO ASSIST with light housework and care of child. Good home, good wages. 1913 S. UNION. Phone 24311.

WANTED—A GOOD WAIST FINISHER FOR dressmaking. Call Monday morning. 439 W. 4TH ST.

WANTED—CLEAN, COMPETENT GIRL FOR cooking and general house work. Phone Monday, 52803. 1054 ELDEN AVE.

WANTED—GIRL QUICK AND ACCURATE at figures; some experience. NEW METHOD LAUNDRY, 209 W. Fourth.

WANTED — AMBITIOUS YOUNG WOMAN, neat appearance; experience unnecessary. Call 213 S. BROADWAY, Room 109.

WANTED — GOOD GIRL FOR GENERAL housework. Small family. Call 1511 WESTERN AVE. Phone 72565.

WANTED — MIDDLE AGED WOMAN FOR light housework, family of two, $15 month. PHONE 54295, before 12 o'clock.

WANTED — GIRLS LOOKING FOR EMployment. Call F1418, Main 3529. 618 AMERICAN BANK BLDG., 2nd and Spring.

WANTED—WORKING GIRL FOR FAMILY of 2. Must be industrious, good wages, good home. 73 LAUREL AVE., Sierra Madre.

WANTED—EXPERIENCED HEAD COLLAR girl. AMERICAN LAUNDRY, corner 11th and Los Angeles.

WANTED—MIDDLE AGED WOMAN TO cook for two men on ranch. Address C, box 180, TIMES OFFICE.

WANTED—LADY TO DO HOUSE WORK. One who wants a home. 702 S. SPRING. Room 203.

WANTED—A GIRL FOR GENERAL HOUSEwork. Must be good cook. Good home to the right party. Call Sunday, from 2 to 6. 790 HAWTHORNE AVE., Hollywood.

WANTED—NEAT GIRL FOR GENERAL housework and plain cooking, flat work sent out. New modern cottage. Apply Monday, 1547 E. 42ND ST. Tel. South 7574.

WANTED—WOMAN THOROUGHLY EXPErienced in house cleaning and fitting up apartments. Call Sunday in m. at the ALTONA APARTMENTS, 902 South Figueroa st.

WANTED—A GIRL FOR GENERAL HOUSEwork. Must be competent. Good wages; family of 3 adults. Apply 1414 GRAMERCY PLACE.

WANTED — UNDERGRADUATE NURSES to complete course in training school. Address BOX 595, Ocean Park.

WANTED—WOMAN WITH SOME EXPERience on power sewing machine to make herself generally useful around factory. UNION MFG. CO., 241-243 E. Commercial st.

WANTED—SETTLED WOMAN FOR GENeral housework, small family; no cooking. 1025 LAKE ST.

WANTED—SALESLADY, GOOD SALARY TO right party. 264 LAUGHLIN BLDG., 315 S. Broadway.

WANTED — PICTURE PLAY WRITERS; big pay. We'll teach you. PICTURE PLAY ASSOCIATION San Francisco.

WANTED—GIRLS FOR ADDRESSING: must write good business hand and be speedy. Apply NEWITT'S, 214 West First.

WANTED — CAPABLE WELL-DRESSED woman able to meet the best trade. Address P, box 201, TIMES BRANCH OFFICE.

WANTED—SEWING GIRL TO WORK ON pants, good wages, steady work. ROOM 220 HELLMAN BLDG., 223 West 2nd st.

WANTED — HOUSEKEEPER WITHOUT children, 2 adults in family and only small flat. Address C, box 162, TIMES OFFICE.

WANTED—FORELADY FOR IRONING DEpartment; must be a first-class hand ironer. EXCELSIOR LAUNDRY, 434 S. Los Angeles.

WANTED—GIRL FOR GENERAL HOUSE work, in family of five; must be competent. 734 IROLO ST.

WANTED — MILLINERY APPRENTICES paid while learning. MILLER'S MILLINERY, 745 S. Broadway.

WANTED—GIRL. MUST SLEEP HOME. 2514 WEST SIXTH ST., Flat B. Apply 44 once.

1631 CHAMPLAIN TERRACE Sunday. Hollywood car, transfer Echo car to corner, walk block west.

WANTED — GIRL OR OLDER WOMAN FOR light housework, family of two, $15 month. PHONE, 54295, before 12 o'clock.

WANTED — GIRLS LOOKING FOR EMployment. Call F1418, Main 3529. 618 AMERICAN BANK BLDG., 2nd and Spring.

WANTED—WORKING GIRL FOR FAMILY of 2. Must be industrious, good wages, good home. 73 LAUREL AVE., Sierra Madre.

WANTED—EXPERIENCED HEAD COLLAR girl. AMERICAN LAUNDRY, corner 11th and Los Angeles.

WANTED—MIDDLE AGED WOMAN TO cook for two men on ranch. Address C, box 180, TIMES OFFICE.

WANTED—LADY TO DO HOUSE WORK. One who wants a home. 702 S. SPRING. Room 203.

WANTED—A GIRL FOR GENERAL HOUSEwork. Must be good cook. Good home to the right party. Call Sunday, from 2 to 6. 790 HAWTHORNE AVE., Hollywood.

WANTED—NEAT GIRL FOR GENERAL housework and plain cooking, flat work sent out. New modern cottage. Apply Monday, 1547 E. 42ND ST. Tel. South 7574.

WANTED—WOMAN THOROUGHLY EXPErienced in house cleaning and fitting up apartments. Call Sunday in m. at the ALTONA APARTMENTS, 902 South Figueroa st.

WANTED—A GIRL FOR GENERAL HOUSEwork. Must be competent. Good wages; family of 3 adults. Apply 1414 GRAMERCY PLACE.

WANTED — UNDERGRADUATE NURSES to complete course in training school. Address BOX 595, Ocean Park.

WANTED—WOMAN WITH SOME EXPERIence on power sewing machine to make herself generally useful around factory. UNION MFG. CO., 241-243 E. Commercial st.

WANTED—SETTLED WOMAN FOR GENeral housework, small family; no cooking. 1025 LAKE ST.

WANTED—SALESLADY, GOOD SALARY TO right party. 264 LAUGHLIN BLDG., 315 S. Broadway.

WANTED — PICTURE PLAY WRITERS; big pay. We'll teach you. PICTURE PLAY ASSOCIATION San Francisco.

WANTED—GIRLS FOR ADDRESSING: must write good business hand and be speedy. Apply NEWITT'S, 214 West First.

WANTED — CAPABLE WELL-DRESSED woman able to meet the best trade. Address P, box 201, TIMES BRANCH OFFICE.

WANTED—SEWING GIRL TO WORK ON pants, good wages, steady work. ROOM 220 HELLMAN BLDG., 223 West 2nd st.

WANTED — HOUSEKEEPER WITHOUT children, 2 adults in family and only small flat. Address C, box 162, TIMES OFFICE.

WANTED—FORELADY FOR IRONING DEpartment; must be a first-class hand ironer. EXCELSIOR LAUNDRY, 434 S. Los Angeles.

WANTED—GIRL FOR GENERAL HOUSE work, in family of five; must be competent. 734 IROLO ST.

WANTED — MILLINERY APPRENTICES paid while learning. MILLER'S MILLINERY, 745 S. Broadway.

WANTED—GIRL. MUST SLEEP HOME. 2514 WEST SIXTH ST., Flat B. Apply 44 once.

1631 CHAMPLAIN TERRACE Sunday. Hollywood car, transfer Echo car to corner, walk block west.

WANTED — GIRL TO BILL IN LONG hand; other help. Call SECURITY EMPLOYMENT AGENCY, 106 W. 3rd. Room

WANTED—WOMAN, UNATTACHED, TO work as general housework and care of child. No heavy washing or cooking. 1027 WEST 7TH ST.

WANTED—A WOMAN, ABOUT 60 YEARS old, to take care of elderly woman, and do housework; permanent home, small wages. Address C, box 365, TIMES OFFICE.

WANTED—FIRST-CLASS BOOK-KEEPER, to run by able to furnish $1000 surety bond. Must start immediately. Address G, box 213, TIMES OFFICE.

WANTED—YOUNG GIRL TO TAKE CARE of children and assist with light housework. Must have 1 or after 6. 1234 WEST 22ND ST.

WANTED—HOUSEKEEPER, ONE WHO makes a good home to high salary. State wages and address P. O. BOX 102, Venice, Cal.

WANTED — BRIGHT YOUNG WOMAN TO work in beach office in Pasadena. Apply PIE WORKS AND LAUNDRY CO., Corner Orte.

WANTED — IMMEDIATELY, LADIES TO paper for February 5, government clerical positions at Los Angeles. Splendid salaries. Write today. OZMENT, 2NL, St. Louis.

WANTED — LADY STENOGRAPHERS TO paper for Los Angeles government stenographic positions. Splendid salaries. Write today. OZMENT, 2NL, St. Louis.

WANTED—YOUNG LADY STENOGRAPHER on new experience in book-keeping. Give age and salary expected. Address F, box 21, TIMES BRANCH OFFICE.

WANTED — EITHER SEX, $15 WEEKLY, spare time, mailing commission circulars. Instructions 10c. WINDSOR PARK CO., Chicago, Ill.

WANTED—GIRL FOR HOUSEWORK, NO some ironing, exchanged Sundays. PHONE 59952 afternoons, after

WANTED — THOROUGHLY EXPERIENCED an aprons and neckwear. Address D, box 17, TIMES OF-

WANTED—LADIES MAKE SUPPORTERS; hundred; no canvassing; material Stamped envelope for particulars. SUPPLY CO., Dept. R, 97, Chicago.

WANTED—YOUNG LADY WITH SOME EXperience in sewing machine office. Call 431 S. BROADWAY. Main 5090;

WANTED — SALAD MAKER FOR CAFE ria, $7; 12 arm waitresses, for city, $ 6 a week; cafeteria serving girls, $7 per week; 4 dining room girls, $6 per week; kitchen helpers, $25 and found; scrub lady, $6 by cooks, city and country, $30. HARRIS EMPLOYMENT AGENCY, 311 S. Hill.

WANTED — FIRST-CLASS TELE experience; state salary. Address P, box

WANTED—GIRLS, EXPERIENCED OPERAtors on power sewing machine, on barbers' coats. Can make from $9 to $15 a week. 329 E. FIRST.

WANTED—STENOGRAPHER, A GOOD OPadvertisement; $20 per month Call at 306 HENNE BLDG., Monday, between 8 and 10.

WANTED—YOUNG COUPLE WHERE GIRL can assist with housework and care of partial care of child; husband to work on Broadway; $60 monthly; good home for $20 monthly; good home for the two. Address J, box 18, TIMES OFFICE.

WANTED—EXPERIENCED OPERATORS on power machines to make boys' knee pants, aprons and other garments. Steady work. Twenty new machines. Only those with a few girls; experience unnecessary to learn light work about factory. Apply Wednesday morning. GARMENT CO., 241 Wall st.

WANTED — GIRLS TO LEARN BOOKbinding; to qualify as manager of bindery or cutter; at spring; (naturopathic,) a good opportunity for learning profitable profession; $6 per week while learning. Address, SWEDISH INSTITUTE, 937 W. Seventh st.

WANTED—A FIRST-CLASS SALESLADY well to local trade, experienced. 325 HOSIERY DEPARTMENT. CALL SPRING ST., 1 TO 5 P.M.

WANTED—SALESWOMEN FOR CITY. doctors' offices and large business houses; must have bright appearance and be graduates of High School, or have equivalent education; school; excellent salary; reference. MAIN ST.

WANTED — NEAT AND CLEAN GIRL, young lady having some practical knowledge of cooking preferred; must be obliging and willing to do housework; a good home with moderate salary; references required. Address D, box 1851, TIMES OFFICE.

WANTED — GIRLS TO LEARN HAIRDRESSING; only 6 cost, to qualify as manager of parlor or specialties (naturopathic); a good opportunity for learning profitable profession; $6 per week while learning. SWEDISH INSTITUTE, 937 W. Seventh st.

WANTED — LADIES IN ALL TOWNS TO sell our wonderful IMPERIAL SELF-SEALING PLATIRON. No scrubbing of bottom; never ironing; lasts a lifetime. Sells on sight. Enormous profits. Write for terms. IMPERIAL PLATIRON CO., 1154½ S. Spring st.

WANTED — AN ELDERLY MAIDEN LADY will give comfortable home to a refined woman to a desirable middle-aged woman in exchange for assistance with household duties. Address C, box 16, TIMES OFFICE.

WANTED—LADY OF REFINEMENT AS culture for work of special nature; pleasing and remunerative; 2 hours daily. Preference given to 30-40 years of age. No previous training required but broad common sense and refinement highly valued. Address F, box 18, TIMES OFFICE.

WANTED — LADIES, BEAUTY CULTURE 'FLORENTINE," 221 Mercantile Broadway.

WANTED TO ASSIST WITH HOUSE family, good wages. 1091 W. Cor. Tehurman. Call mornings.

WANTED—GIRL TO DO GENERAL HOUSE and home for the right party. 1229 AVE., Take Pico street car. Phone

WANTED—LADY WANTS STUDY OF ant for art work in quiet home. Will rent of housekeeping rooms as payment. water and a little furniture. Address large sunny bath room with heater. Call day and after. 500 N. SOTO, Heights.

WANTED— EXPERIENCED OPERATORS TO MEN'S HIGH-GRADE SHIRTS; STEADY WORK; EARN 12 TO $18 WEEK; NEW MACHINES. KAYSER-ROTH CO., 208 S. LOS ANGELES ST.

WANTED—LADY BOOKKEEPER, to assist her and all around office work. Address C, box 16, TIMES OFFICE.

WANTED—FIRST-CLASS MAKER AND trimmer; steady position. THE CROWN MILLINERY PARLORS, 2145.

WANTED—YOUNG OR MIDDLE lady to travel for a business house; must be good worker and expert. Call and let us know. 1st floor, 6 FIGUEROA.

WANTED— GOOD WHITE GIRL for general housework in family of two; good home and good wages for the right girl. Call after 10 o'clock. 2427 S. HOOVER.

WANTED—AN EXPERIENCED DIE WOMAN for inspecting finished work; must be strong and willing worker; steady work and good pay to right party. SUTTORIUS WORKS, 1228 San Julian.

WANTED—NEAT, STRONG EXPERIENCED woman for general housework; no washing; family of 2 adults and baby-girl child; $25; other help kept. Garvanza 5627.

WANTED—20 TALL, FINE-LOOKING ladies, six years' Robert B. Mantell production. Apply MAJESTIC THEATER, 1 p.m. today.

WANTED — STENOGRAPHER, FOR LAW to run; must be competent to meet the public; must be good at figures; state salary expected. Address P, box 17, TIMES OFFICE.

WANTED—GOOD GIRL TO ASSIST IN light housework; must have good references; 2 in family. Call at 1 p. m. and 4 p. m. 1 to 2 p. m. 1 to 2 p. m. 1 to 2

Classified Liners.

WANTED— Situations, Male.

WANTED — SITUATION BY PRACTICAL nurse; nervous or tubercular cases preferred. PHONE EAST 1620.

WANTED — BY HANDY MAN, JOB IN hotel or apartment house, or bottler in liquor house. Address 972 SAN PEDRO ST.

WANTED — JAPANESE SCHOOL BOY wants position in small family; good plain cook. Address 1140 WEST 27TH ST.

WANTED—PAPER HANGING, PAINTING, TINTING, DAY OR CONTRACT. LOWEST PRICES. MAIN 7319.

WANTED — BY GERMAN, EXPERIENCED farmer, day or week work. 625 S. HARTFORD AVE., Hollywood.

WANTED—A JOB WITH A PRIVATE FAMily. Address P, box 223, TIMES BRANCH OFFICE.

WANTED—POSITION AS GENERAL RANCHman, age 28, unmarried. HERMAN, 625 San Pedro st.

WANTED — HOUSE PAINTING BY THE day or job. Address C, box 302, TIMES OFFICE.

WANTED—SITUATION, BY FIRST CLASS eastern bartender. Address N, box 278, TIMES BRANCH OFFICE.

WANTED — POSITION, BY FIRST CLASS chauffeur; 4 years' experience. Address N, box 278, TIMES BRANCH OFFICE.

WANTED—BY YOUNG MAN, JOB IN DAIRY as milker, prefer near city. 343 WINSTON ST., Los Angeles.

WANTED — BUTLER (JAPANESE.) POSItively first-class, thoroughly understands English; reference. TAMA, 638 S. Olive.

WANTED—TINTING, PLASTER PATCHING, sign and house painting by contract. Phone MAIN 6561.

WANTED — FIRST-CLASS CARPENTER work. Phone SOUTH 82; M. 2.

WANTED—WORK AS TRAMSTER, WAGON work, 2 or 4 horses. Phone WILSHIRE 2002.

WANTED—JOB, PRIVATE PLACE. PHONE 7288.

WANTED — SIGN AND HOUSE PAINTing. Call 709 CLINTON ST., S. S.

WANTED— Situations, Female.

WANTED — POSITION FOR ONE OR TWO children, by experienced bookkeeper and stenographer; can give best of city references. Address E, box 258, TIMES OFFICE.

WANTED—STENOGRAPHER AND BOOKkeeper, several years' experience, competent to take entire charge of office work, reasonable salary to start. A-1 references. Address box 28, TIMES OFFICE.

WANTED—COMPETENT YOUNG WOMAN wants general housework and cooking. American family, wages $30 to $35; has references. Address by mail, Miss SHEA, 1840 3RD ST., Santa Monica.

WANTED—A BRAINY BUSINESS WOMAN wants a position of trust; an expert bookkeeper and assistant. Address H, box 119, TIMES OFFICE.

WANTED—BY YOUNG LADY, POSITION AS cashier or office assistant; can operate typewriter. Address P, box 262, TIMES BRANCH OFFICE.

WANTED—POSITION FOR LIGHT HOUSEwork, or care of child. 1011 W. 27TH ST., Phone 63190.

WANTED — BY REFINED BUSINESS WOMan with 6 years' experience in hotel and apartment management, a position as manager. PHONE 28283.

WANTED—SITUATION IN SMALL FAMILY by thorough competent housekeeper and cook. Christian Science preferred. Address P, box 278, TIMES BRANCH OFFICE.

WANTED—FIRST CLASS STENOGRAPHER and book-keeper would like position to go out of city in city line of work. Call Fitch, MAIN 1127, 321 S. Spring st.

WANTED—PLAIN SEWING AND MENDING by families or work with a dressmaker; price per day. Do not call Sunday. Phone Black 8008, ROOM 22.

WANTED—SEAMSTRESS WANTS PLAIN sewing at home, waists and children's clothes a specialty. MISS HUNT, 36 West 4th st.

WANTED—RELIABLE GERMAN WOMAN wants work by the day, washing or housework, Mondays and Wednesdays. Address R, box 280, TIMES BRANCH OFFICE.

WANTED — NURSE WITH PRACTICAL and hospital experience wants situation; can give first-class references. Phone HOME 2238, ask for MISS FROST.

WANTED — SITUATION; BOOK-KEEPER and stenographer, seven years' experience. Address F, box 241, TIMES BRANCH OFFICE.

WANTED — POSITION BY GIRL TO ASsist in general housework. Address F, box 23, TIMES OFFICE.

WANTED — EXPERIENCED DRESS-MAker, good fitter, $1.25 by day; disengaged. WITH MACDONALD, 216 So. Olive st.

WANTED — BY MIDDLE-AGED LADY SITuation as housekeeper; any position of trust. Phone BROADWAY 1214.

WANTED—SITUATION IN PLUMBING OFfice by young lady of seven years' experience; best references. Call Sunday, SOUTH 1833.

WANTED — LADY STENOGRAPHER, 7 years' experience, good in legal and commercial work, wants position. MAIN 6602.

WANTED — FIRST CLASS COOK WANTS situation on ranch; both people. 2215½ S. SPRING ST., F6063; Main 1167.

WANTED—SEWING AND EMBROIDERING, $1.25 a day. MRS. SMITH. Home Phone 62035, any time.

WANTED—YOUNG WOMAN WITH CHILD of three wants position; prefer ranch. Tel. 2078. Address D, box 237, TIMES OFFICE.

WANTED — BY EXPERIENCED SEAMstress, plain sewing in families, $1.75 per day. PHONE 22571.

WANTED—TEACHER WISHES STUDENTS, backward children (primary and grammar grades.) PHONE SOUTH 813.

WANTED—COLORED GIRL WANTS LIGHT housework in good, reliable family. BROADWAY 3928.

WANTED — SITUATION, BY REFINED lady, as cashier or as saleslady in bakery. Address R, box 280, TIMES OFFICE.

WANTED — COMPETENT AMERICAN, white woman wishes work by the day, with American people of refinement. A1582.

WANTED—POSITION, OFFICE HELP, ALL kinds of competent help. PHONE 12639, MAIN 5000.

WANTED — POSITION AS MANAGER OF small first-class apartment or rooming-house. MRS. LAKE, 225 N. Marengo, Pasadena.

WANTED — BY COLORED WOMAN, WORK in family of adults, two; no laundry; wages $20 to $25; can furnish references. MAIN 1794.

WANTED—DRESSMAKING, HOME OR BY the day, $2.25 per day. PHONES F2301, BROADWAY 5370.

WANTED—ADVERTISING SOLICITOR, LAdy with 5 years' experience, position. Address D, box 25, TIMES OFFICE.

WANTED—BY A COLORED WOMAN TO do plain cooking, out of town preferred. Phone BROADWAY 6295.

WANTED—HOUSE WORK BY COMPETENT girl who is not afraid to work. PHONE 21564.

WANTED—SECOND WORK IN FAMILY BY girl who understands her business. PHONE F264.

WANTED—SITUATION WANTED, CORSETS to clean and repair, if don't fit will remodel to suit. 618 W. 21ST ST.

WANTED—YOUNG WOMAN WANTS POSItion as housekeeper for man with children. Address O, box 211, TIMES BRANCH OFFICE.

WANTED—SCHOOL GIRL OF 13 WANTS good home to take care of baby for board in country or city. Address O, box 222, TIMES BRANCH OFFICE.

WANTED—WILLING SPANISH GIRL OF 15 wants good home to assist in housework; wages $10 per month. Address O, box 277, TIMES BRANCH OFFICE.

WANTED—POSITION, PRACTICAL HOME nurse girl, best of references. MRS. LELLENER, 766 Merchant street. Phone Main 4605.

WANTED—WASHING AND LACE CURtains to take home, nicely done. PHONE BOYLE 209.

WANTED—DESK ROOM IN EXCHANGE FOR stenographic services. Address C, box 29, TIMES OFFICE.

WANTED — WASHING, IRONING OR plain sewing to take home. 3118 HOOVER ST.

WANTED—BY EXPERIENCED WOMAN day work, $2.50. PHONE F6291, Broadway 6115.

YOUNG MAN ORGANIST WANTS POSITION. Address N, box 284, TIMES BRANCH OFFICE.

WANTED— Situations, Female.

WANTED—THE REMINGTON TYPEWRITer Company's employment department serves the employer by selecting from its lists of tested stenographers one who is competent to satisfy his requirements. Tell us your requirements and we will see that they are filled. Our services are given without charge. Phones MAIN 713 and HOME 41041.

WANTED—MR. BUSINESS MAN—DO YOU WANT YOUR OFFICE ORGANIZED AND WELL MANAGED? EXPERIENCED AND MODERATE CHARGES. FULLEST CO-OPERATION AND PROSPECT SISTERS SPECIALTY. LET ME SERVE YOU. I KNOW MY BUSINESS BY SAVING YOU TIME AND MONEY. ADDRESS D, BOX 181, TIMES OFFICE.

WANTED — REFINED YOUNG WIDOW, neat, stylish, good housekeeper, fine cook, will keep house for refined gentleman with children or without, city or ranch. Oakland, Cal. Address O, box 274, TIMES BRANCH OFFICE.

WANTED — A CULTURED LADY HAVING an established income desires to chaperon a young girl who has an inclination for travel and study, or she will assume a motherly responsibility to one or more half-grown children susceptible to culture and refinement. Address H, box 81, TIMES OFFICE.

WANTED — BY RESPECTABLE MIDDLE aged woman, light housework in family of two or three adults, or room and board; wants to be treated as one of family; am good plain cook, state particulars, city references. Address D, box 296, TIMES BRANCH OFFICE.

WANTED—A THOROUGHLY RELIABLE woman wishes house work, where she may take her little boy. Object, good home. Or will go by the day, $1 per hour; sweeping, dishes, ironing, care for children while parents go to theater, etc. MRS. SEELEY, 257 S. Grand ave. Phone, House A1902.

WANTED — REFINED, ACCOMPLISHED young lady, an experienced accompanist, will give her services in accompanying and piano instruction in exchange for a nice home with musical people. Address C, box 68, TIMES OFFICE.

WANTED—BY 25 YEAR OLD COLORED girl, neat and competent, chance in country to help with housework, or care of children. Good home and moderate wages. Answer R, box 276, TIMES BRANCH OFFICE.

WANTED—REFINED EASTERN LADY MUsic teacher of four years' experience, in private family desires similar position with good family in southern California. Very best references. Address C, box 84, TIMES OFFICE.

WANTED — YOUNG LADY OF REFINEment, desires situation as companion to elderly lady. Trained reader, trained vocalist, correspondent. Plays piano duets and arranges musical affairs. Phone HOME 41041.

WANTED—A LADY OF 28, WITH LITTLE girl of 7, wishes situation as housekeeper for gentleman, no objections to one child; small wages, home of a good home desired. Address R, box 281, TIMES OFFICE.

WANTED—TO DO FIRST CLASS FANCY ironing, city, laundry, hotel, institution or family, by the day. Hotel and institution by the month. 15 years' experience. Willing to leave city for hotel work. Address E, box 1, TIMES OFFICE.

WANTED — WELL EDUCATED, TRUSTworthy woman, former teacher, good seamstress, wishes position teaching children sewing, private secretary, part time; for room and board, or per equivalent. Address R, box 149, TIMES OFFICE.

WANTED—POSITION AS ASSISTANT BOOKkeeper, answering telephones or general office work, by young lady of several years' experience. Will work for reasonable salary; best of reference. Address E, box 245, TIMES OFFICE.

WANTED — SITUATION BY NEAT, competent woman to do housework, city or country. Address D, box 192, TIMES OFFICE.

WANTED—WIDOW, EDUCATED, WELL traveled, fine reader, splendid utter writer, masseuse and manicurist, desires position as companion to old lady or invalid. Address "J," 421 S. Center st., San Pedro, Cal.

WANTED—THE STENOGRAPHERS' ASSOciation can supply you promptly and satisfactorily with competent stenographers and book-keepers. 418 EXCHANGE BLDG. Main 6206, A6207.

WANTED—
The Young Women's Christian Association furnishes stenographers, book-keepers and all kinds of office help. References required. TELEPHONES Main 1837. 10697.

WANTED — WELL EDUCATED YOUNG English woman desires position to assist in house-hold duties. Could teach children. Best of references, Pasadena or Los Angeles. Miss L., Home 1833, Pasadena.

WANTED—RESPECTABLE MIDDLE AGED lady wishes position as housekeeper in respectable elderly gentleman's home or small family, good cook. Address P, box 225, TIMES BRANCH OFFICE.

WANTED—STENOGRAPHER, TEN YEARS experience, competent to meet people, transact business, desires permanent position with firm who appreciate reliable help. Address F, box 296, TIMES BRANCH OFFICE.

WANTED — SITUATION, EXPERT STEnographer as private secretary, high-class abilities, educated in English. Address D, box 284, TIMES OFFICE.

WANTED—SITUATION, NICE PLACE AS housekeeper or other work in small family, by trustworthy woman. Call or address MRS. E., 1212 Stafford ave., near E. 12th st.

WANTED—BY MARRIED WOMAN, A FEW hours' work a day in exchange for housekeeping apartments. Address F, box 51, TIMES OFFICE.

WANTED—A FRENCH TEACHER (DIPLOma,) wants a situation as governess or teacher in a school; best of references. TEL. 54415.

WANTED—A RELIABLE FRENCH WOMAN who talks English, wants a place as nursery governess or lady's maid; is anxious to be useful; references given. HOME 54415.

WANTED—GENERAL WORK IN SMALL family, by neat, reliable middle-aged woman, good cook, wages $25 to $30. City or country. Address F, box 11, TIMES OFFICE.

WANTED—TRAINED NURSE WISHES POsition in hospital or any kind of nursing. $10 or $15 per week. PHONE MAIN 6045.

WANTED — STENOGRAPHER, EXPERIenced in general office work, capable and accurate, desires position. PHONE 25247.

WANTED — AN ELDERLY CULTURED widow would care for hotel, rooming-house or gentleman's home or nurse. Address D, box 267, TIMES OFFICE.

WANTED—EXPERIENCED DRESSMAKER, first-class designer and fitter, desires work in families by the day; also remodeling and refitting. Inquire 744 S. GRAND. Broadway 6315.

WANTED—TRAINED NURSE WOULD LIKE care of invalid or massage; no objection to home; Scandinavian-American, aged 36; local and eastern references, moderate salary. Address A. H., box 64, TIMES OFFICE.

WANTED—LADY OF REFINEMENT WOULD like full charge as housekeeper where faithful services would be appreciated; also experienced in rooming-house business; state full particulars in first letter. Address box G, TIMES OFFICE, Pasadena.

WANTED — WIDOW, UNINCUMBERED, educated, refined, experienced housekeeper, wishes position teaching children sewing, private secretary, part time; for room and board, or per equivalent. Address R, box 149, TIMES OFFICE.

WANTED—POSITION AS CASHIER OR ticket seller. Address O, box 253, TIMES BRANCH OFFICE.

WANTED—SITUATION BY EXPERIENCED double entry book-keeper and stenographer. References. Address O, box 255, TIMES BRANCH OFFICE.

WANTED—THE CARE OF AN INVALID BY an experienced nurse at her comfortable home. PHONE 8128.

WANTED — POSITION BY COMPETENT middle aged lady, house work or chamber work; from 8 a.m. until 2 p.m. Address after Sunday, 2705 DENNISON VILLA, South Workman st., city.

WANTED — POSITION BY EXPERIENCED child's nurse; good references. 1115 MAGNOLIA AVE. Phone 54048.

WANTED—BY TRAINED NURSE, WITH eastern and city experience, to take confinements and other cases; $15 week. MISS F. H., 2515 S. Main st.

WANTED—POSITION BY COMMERCIAL bookkeeper and typist, good reference. Address E, box 173, TIMES OFFICE.

WANTED—POSITION AS HOUSEKEEPER for country hotel or resort. Address O, box 256, TIMES BRANCH OFFICE.

WANTED—POSITION BY A REFINED WOMan as companion or lady's maid or nurse to invalid. References. Address O, box 256, TIMES BRANCH OFFICE.

WANTED — YOUNG WOMAN WISHES clerical or any other honest work between 1 and 5 o'clock in the afternoon. Address F, box 34, TIMES OFFICE.

WANTED—CHAMBERMAID OR COOKING or cleaning; colored. Phone BROADWAY 603.

WANTED—AN AMERICAN, EASTERN LADY desires position as housekeeper in gentleman's home. Can give references. Address B, box 28, TIMES OFFICE.

WANTED—POSITION IN CALIFORNIA, MILlinery manager and buyer; eastern millinery; years of wide experience. Call or address Mrs. E., 1212 Stafford ave., near E. 12th st.

WANTED—IF YOU NEED GOOD RELIable help for your office or home call MAIN 8246, or 54560. No charge to either employer or employee. MUTUAL SOCIETY, 210 Security Bldg.

WANTED — REFINED WOMAN, NEAT housekeeper, wants position as housekeeper in gentleman's home; or take charge rooming-house. Experienced. Address E, box 7, TIMES OFFICE.

WANTED — EXPERT STENOGRAPHER and notary, experienced in all lines, desires position, where competency and ability are appreciated; highest local references. Address D, box 196, TIMES OFFICE.

WANTED—GENERAL HOUSEWORK, BY competent cook, $25 to $30 month. Phone Inc ings, 12639. Main 1095. SWEDISH AND GERMAN BUREAU.

WANTED—WASHING, IRONING, CLEANing, by competent woman. Phone 12639. Main 1095. SWEDISH AND GERMAN BUREAU.

WANTED — REFINED WOMAN, HOMEloving, wants home with lady alone in exchange for services. Address R, box 4, TIMES OFFICE.

WANTED — POSITION BY REFINED LADY as housekeeper, excellent cook, A-1 references; ans. Monday. MRS SCHULTZ, 911 Solano. Phone A1514.

WANTED — POSITION AS HOUSEKEEPER by good cook, in city. Address by mail, 1009 E. JEFFERSON

WANTED — COMPETENT DRESSMAKER would like a few more engagements in families, PHONE 51907.

WANTED — SITUATION BY MASSEUSE. Swedish trained, with diploma; also understands baths; physicians' references. Address Z, box 151, TIMES OFFICE.

WANTED—COLORED WOMAN FROM EAST wants cooking. Good cook, will do fine work; can furnish references. Phone MAIN 7879.

WANTED — A CAPABLE WOMAN WITH wide experience desires to connect with an up-to-date real estate company. Address P, box 286, TIMES BRANCH OFFICE.

WANTED — DAY OR HOURLY ENGAGEments by practical nurse; best references; reasonable. WEST 5305.

WANTED—POSITION, JAPANESE WOMAN cook, have good experience. 654 S. LOS ANGELES ST.

WANTED—POSITION BY YOUNG LADY AS companion for old or invalid; out of city preferred. Call after 3:30 a.m. A4976.

WANTED—A POSITION IN A ROOMINGhouse, 5 or 6 hours a day, or in a cafeteria at lunch hours; no Sunday work. PHONE S. 4087.

WANTED — BOOK-KEEPING, GENERAL office work; understand typewriting and stenography. Address C, box 89, TIMES OFFICE.

WANTED — BY NEAT JAPANESE WOMAN, good cook, position as cook and general housework in small family; wages $30, up. Address A, box 162, TIMES OFFICE.

WANTED—POSITION BY EXPERIENCED lady as housekeeper, in hotel, apartment-house or rooming-house. MRS. NITCHKE. PHONE Home A1290.

WANTED—BY EXPERIENCED NURSE, 25 position as companion to elderly lady or semi-invalid, best of references. Address R, box 264, TIMES OFFICE.

WANTED—NURSE WOULD LIKE CARE OF mental patient, best of references, no objection to traveling or country. Address E, box 155, TIMES OFFICE.

WANTED—GERMAN LAUNDRESS WOULD like day work. PHONE HOME F1451. Call evenings and mornings.

WANTED—BY A NEAT COLORED GIRL, housework for half-day, $4 week and car fare. PHONE, WEST 2787.

WANTED—SITUATION BY FIRST-CLASS corporation, book-keeper, stock exchange preferred. Address D, box 33, TIMES OFFICE.

WANTED—BY WHITE WOMAN, LACE curtains, scrim and net, laundered by hand with care. SOUTH 5409.

WANTED—SITUATION BY YOUNG LADY, 27 years old, of pleasing personality, dictation, reading, or any congenial work, preferably evenings. Address R, box 264, TIMES BRANCH OFFICE.

WANTED—POSITION BY YOUNG SWEDish girl, general housework, in small family $20. Adults. PHONE 74178.

WANTED—EASTERN MILLINERY TRIMmer desires position for coming season; 8 years' experience. Address F, box 284, TIMES OFFICE.

WANTED— Situations, Female.

WANTED—POSITION IN SMALL FAMILY by thoroughly competent house girl, good cook, good references. Apply MRS. PATTEN'S (formerly Miss Day,) EMPLOYMENT OFFICE, 218 S. Broadway. Main 813. A1253.

WANTED—POSITION BY FIRST CLASS family cook, 1 year local references, wages $40 to $45. Apply MRS. PATTEN'S (formerly Miss Day,) EMPLOYMENT OFFICE, 218 S. Broadway. Main 812. A1382.

WANTED—WORK BY RELIABLE YOUNG woman, afternoon or evenings, cooking, serving dinners, care of children, etc. Home phone 21052. Call Sunday forenoon or Tuesday.

WANTED—BY REFINED MIDDLE-AGED, New England woman, position as working housekeeper, for small family or semi-invalid, excellent cook and care-taker. Address with phone number, BOX 504, Station F, City.

WANTED—MAN AND WIFE, PAST MIDdle age, thoroughly experienced in chickens, want position. MAIN 3820. F6413.

WANTED—BY COLORED WOMAN, PLACE house, MAIN 2309. 52 N. Broadway Phone BROADWAY 1748

WANTED—WORK AT EAST SIDE CURtain laundry, lace curtains4 pairs, $1; net curtain, 30c per pair; blankets, 25c and up. Call EAST 226.

WANTED—LAUNDRESS WANTS ROUGH dry washing, 30c per dozen where 3 dozen are sent; less than 3 dozen, 35c and fare. Call EAST 3295.

WANTED—CHILD'S NURSE, GIRL, 20 years old, had experience in East, musical, wants position, $25 month. MAIN 3823. F6418.

WANTED—HOUSEKEEPER WANTS COOKing or ranch, either Imperial or San Diego county. MAIN 3820. F6413.

WANTED — PRACTICAL NURSE AND trained nurse, both want positions. MAIN 3820. F6413.

WANTED—DOUBLE ENTRY BOOK-KEEPer, some knowledge of stenography, wants position. MAIN 3820. F6413.

WANTED—STENOGRAPHER, 7 YEARS' experience bridge company and investment company. MAIN 3820. F6413.

WANTED — EMPLOYMENT BY NEAT, rapid worker, any kind of household work by day or hour. EAST 3165.

WANTED—SITUATION BY FIRST-CLASS Swedish cook, where two or more girls are kept. Address 941 CATALINA ST.

WANTED—POSITION. LADY STENOGRAPHER, experience. A1464, or Address O, box 215, TIMES BRANCH OFFICE.

WANTED — A YOUNG COLORED SEAMstress wishes work by the day. Phone MAIN 7293.

WANTED — WHEN IN NEED OF FEMALE help, call ACME AGENCY, 221½ S. Spring. F6063, Main 4172.

WANTED—COOKING IN FAMILY WHERE second girl is kept; can do first-class cooking. PHONE F1869.

WANTED—BY FEBRUARY 1, POSITION as lady's maid and companion, experienced traveler. Address D, box 44, TIMES OFFICE.

WANTED—POSITION AS STENOGRAPHER by southern girl, four years' experience with one firm. Address D, box 264, TIMES OFFICE.

WANTED—LADY WISHES GOOD HOME, small pay, for light duties. M. MERTEN, 242 E. Fifth st.

WANTED — GOOD LAUNDRESS WANTS Monday, Thursday place where there are no dogs. F71897.

WANTED — I AUDIT, SYSTEMATIZE, open and close books; charges reasonable. Apartment 21, 1945 E. FOURTH ST.

WANTED—COMPETENT WOMAN WANTS to cook in private family. Address P, box 282, TIMES BRANCH OFFICE.

WANTED—POSITION BY STENOGRAPHER, six months experience. Address E. L., 175 E. 41ST ST.

WANTED — POSITION, MANAGER OR housekeeper for apartment-house; references given. Address D, box 45, TIMES OFFICE.

WANTED—POSITION, MANAGING HOUSEkeeper, capable with servants, affable, refined. Address C, box 145, TIMES OFFICE.

WANTED — ALTERATIONS ON GOWNS and men by permanent parties; will do better monthly to producers. Heavily advertised trade boosting plan for retailers. Leads furnished. References. BD, box 413, IOWA CITY, Iowa.

WANTED—SALESMAN BY LARGE IMporting Yelling and Netting house, to carry as a side line on commission basis only, for medium and small towns of California. Write NELL BROTHERS, 9 East 17th st. New York City.

WANTED—AT LAST, THE BEST SELLER for agents has been found. We have it. A dandy and handy agent could sell it. Don't take our word for it. Send for particulars that will prove it. SAN FRANCISCO SPECIALTY CO., 1217 Alabama st., San Francisco.

WANTED—AGENTS, THE MOST AMAZING seller ever found at last. Sells everywhere, 100 per cent. profit. No talking necessary. Free particulars immediately. GODDARD-THORPE CO., Dept. M, box 1420, NEW ORLEANS, LA.

WANTED—MAN CAPABLE OF TELLING the truth, can easily earn $400 monthly. Southern land selling experience preferred, but not necessary. Address in confidence, stating qualifications. MANAGER, 1403 HARTFORD BLDG., Chicago, Ill.

WANTED—MALE AND FEMALE CANvassers, household necessity; labor saver; every housewife buys; big profits. Sells on sight. New article. Controlled 4 days. Write offer. PERFUME-GLOSS, 12 Water st., New York.

WANTED — MAN CLEARED $1E. LADY $79 last six months, selling Holladay's Marvel Shoe Polish, self-shining, water-proof. Why not you? Write for demonstrated sample. Q. HOLLADAY, 254 W. 31st st., New York.

WANTED — SALESMEN TO INTERVIEW merchants and business men; no house-to-house canvassing. Call Monday forenoon and Monday, 25 RINDGE BLDG., 224 S. Broadway.

WANTED—SALESMEN OF ABILITY AND neat appearance to call on all merchants in their territory; side line; permanent client to carry; good commissions, prompt remittances. BELMONT MFG. CO., Cincinnati, O.

WANTED—AGENTS. OUR AIM IS TO HELP you to success if you are reliable and will call on merchants in your territory; elegant side line; good commissions; expenses in advances. MONTEL MFG. CO., Cincinnati, O.

WANTED—ANTI-SPLASHERS. PATENTED 1911. Samples and particulars free. Average man or woman working at home can clear $5 to $10 profit. Let us prove it. L. SEED MFG. CO., 32 Reade, New York.

WANTED—MANAGER EVERY CITY AND county, handle new patented household specialties, new, exclusive control, no insurance or book canvassing. Address CHAS. HALSTEAD, 42 W. 28th st., New York.

WANTED—AGENTS, $25 WEEKLY SELLING our new Inverted Gas Burners, also Kerosene Mantel Burners, fastest money-makers on the market. Particulars free. SIMPLEX GASLIGHT CO., New York.

WANTED—JAPANESE COUPLE WANT SITuation in family, man as cook, wife as second work, has reference. Call A2079, Broadway 3060, 207 E. FIRST ST.

WANTED—AGENTS, BRAND NEW PROPosition. $2 article free. New selling plan that gets the orders. General demand. Big profit. Hurry up and get free sample. Big workers. Biggest thing yet for agents. MILTON MATHEWS, 6409 Third st., Dayton, O.

WANTED—AGENTS, $75 MONTHLY, COMbination rolling pin; nine articles in one. Lightning seller. Sample free. THOMAS CO., 6709 THIRD ST., Dayton, O.

WANTED—AGENTS, 70c PROFIT. UNIVERsal demand. Sells like wildfire. Can be carried in pocket. Write at once for free sample. H. MATHEWS, 6509 THIRD ST., Dayton, O.

WANTED—AGENTS: OUR FALCON TOOL combines 12 articles, steel, nickel-plated. A new tool just being introduced; write for free sample, and new selling plan. FALCON TOOL CO., 6509 THIRD ST., Dayton, O.

WANTED — AGENTS, WINNERS, NEW Queen Broom, sells like; proven quickest, cleanest, exclusive territory, repeater on market. Golden opportunity. WARREN BRUSH CO., Cincinnati, O.

WANTED—AGENTS; EITHER SEX, SELL guaranteed hosiery; 70 per cent. profit; goods replaced free if hole appears; experience unnecessary. Address "WEAR PROOF," West Phil adelphia, Pa.

WANTED—AGENTS TO HANDLE BIGGEST money making fire extinguishers. Special starting offer; exclusive territory. $75 to $500 per month. BADGER CHEMICAL MFG. CO., Milwaukee, Wis.

WANTED—SALESMEN: IF YOU ARE A successful hustling salesman and can stand a good income, we need you. Write, giving experience and references. Address M. box 23, TIMES OFFICE.

WANTED—CHEWING GUM. SELL TO dealers in your town; clean, profitable, business built up quickly, with our brands; four flavors; novel packages. Write today. HELMET CO., Cincinnati, O.

WANTED—A LADY SOLICITOR TO SOLICIT business for eyesight specialist. This is a house to house proposition. Must be a lady salesman. Address P. O. box 1, Station A, City.

WANTED — SALESMEN; QUICK, NEW check protector; does work of $25 machine; men using checks buy on sight. Sample 25c. Particulars free. TERRY MFG. CO., 106 Colton Bldg., Toledo, O.

WANTED—BIG PROFITS FOR YOU; MANUfacture barley crisp. New confection. 5c package costs you 1c. Machine $7.50 prepaid. Samples 10c. SHAFER CO., 1024 Howard st., San Francisco.

WANTED— Situations, Female.

WANTED — BY BOOKKEEPER, STENOGrapher and cashier, position, thoroughly competent and reliable, 7 years' experience, references. Phone 12639, or address R, box 157, TIMES OFFICE.

WANTED — POSITION BY EXPERIENCED bookkeeper and general office girl; understands typewriter. Call Monday. Phone BROADWAY 5686.

WANTED — MANAGEMENT OF HOME BY capable woman, fond of children and home life, city or country. Address O, box 278, TIMES BRANCH OFFICE.

WANTED — SITUATION AS A COOK OR housework in small family. Can give references. Call WILSHIRE 3469.

WANTED — FIRST-CLASS GERMAN COOK for private family, good references, wages $40 to $45. Address N, box 224, TIMES BRANCH OFFICE.

WANTED—POSITION BY REFINED LADY as companion, would assist with light house work or plain sewing. "B. L.," Room 9, Watauga Hotel, 123 N. Broadway.

WANTED — COMPETENT STENOGRAphers furnished, without cost to either party. A231, Main 2309. 52 N. Broadway SMITH PREMIER TYPEWRITING CO.

WANTED—SITUATION AS HOUSEKEEPER by refined practical woman, neat, careful manager, buyer and good cook. Phone F2825 Monday from 8 a.m. until 1 p.m.

WANTED—BY AN OLD GERMAN LADY position for sewing or housework in quiet German family, small wages. Address D, box 28, TIMES OFFICE.

WANTED — BY YOUNG LADY, WITH 3 years experience in teaching, position as nursery governess, $20. B. G. C., 304 S. Commonwealth ave., Los Angeles.

WANTED — BY VERY REFINED YOUNG lady, speaking English, French and Spanish, as traveling companion to elderly lady or young ladies. Address O, box 250, TIMES BRANCH OFFICE.

WANTED—BY EXCELLENT FRENCH AND Spanish teacher, gives lessons; moderate prices. Address O, box 251, TIMES BRANCH OFFICE.

WANTED — EXPERIENCED RESTAURANT cashier wishes position, with wholesale liquor firm; will call. Address R. R. No. 7, BOX 242.

WANTED—SITUATION AS HOUSEKEEPER by lady with 14-year-old daughter; ranch or city. For particulars address R. R., No. 7, BOX 242.

WANTED—SITUATION BY YOUNG LADY as piano player, either orchestra or theater work. Address SANTA MONICA, CAL., Box 512.

WANTED—COMPETENT YOUNG WOMAN art student desires afternoon and evening work of any kind, expert needle worker. 2661 PENNSYLVANIA AVE.

WANTED — SITUATION, EXPERIENCED girl, housework, second work or cooking, good references. Address O, box 227, TIMES BRANCH OFFICE.

WANTED—MIDDLE-AGED WOMAN WOULD like place for general housework in small private family, good cook. Address 1230 S. ALVARADO ST.

WANTED—CARE OF AGED OR DELICATE lady by refined elderly lady, is a good seamstress; terms, $15 per month. Address C, box 169, TIMES OFFICE.

WANTED—A POSITION BY 16-YEAR-OLD girl to assist with house work and the care of children. Wages $20. 1150 LEIGHTON AVE.

WANTED — POSITION AS CASHIER OR ticket seller. Address O, box 253, TIMES BRANCH OFFICE.

WANTED—SITUATION BY EXPERIENCED double entry book-keeper and stenographer. References. Address O, box 255, TIMES BRANCH OFFICE.

WANTED—THE CARE OF AN INVALID BY an experienced nurse at her comfortable home. PHONE 8128.

WANTED — POSITION BY COMPETENT middle aged lady, house work or chamber work; from 8 a.m. until 2 p.m. Address after Sunday, 2705 DENNISON VILLA, South Workman st., city.

WANTED — POSITION BY EXPERIENCED child's nurse; good references. 1115 MAGNOLIA AVE. Phone 54048.

WANTED—BY TRAINED NURSE, WITH eastern and city experience, to take confinements and other cases; $15 week. MISS F. H., 2515 S. Main st.

WANTED—POSITION BY COMMERCIAL bookkeeper and typist, good reference. Address E, box 173, TIMES OFFICE.

WANTED—POSITION AS HOUSEKEEPER for country hotel or resort. Address O, box 256, TIMES BRANCH OFFICE.

WANTED—POSITION BY A REFINED WOMan as companion or lady's maid or nurse to invalid. References. Address O, box 256, TIMES BRANCH OFFICE.

WANTED — YOUNG WOMAN WISHES clerical or any other honest work between 1 and 5 o'clock in the afternoon. Address F, box 34, TIMES OFFICE.

WANTED—CHAMBERMAID OR COOKING or cleaning; colored. Phone BROADWAY 603.

WANTED—AN AMERICAN, EASTERN LADY desires position as housekeeper in gentleman's home. Can give references. Address B, box 28, TIMES OFFICE.

WANTED—POSITION IN CALIFORNIA, MILlinery manager and buyer; eastern millinery; years of wide experience. Call or address Mrs. E., 1212 Stafford ave., near E. 12th st.

WANTED—IF YOU NEED GOOD RELIable help for your office or home call MAIN 8246, or 54560. No charge to either employer or employee. MUTUAL SOCIETY, 210 Security Bldg.

WANTED — REFINED WOMAN, NEAT housekeeper, wants position as housekeeper in gentleman's home; or take charge rooming-house. Experienced. Address E, box 7, TIMES OFFICE.

WANTED — EXPERT STENOGRAPHER and notary, experienced in all lines, desires position, where competency and ability are appreciated; highest local references. Address D, box 196, TIMES OFFICE.

WANTED—GENERAL HOUSEWORK, BY competent cook, $25 to $30 month. Phone Incomings, 12639. Main 1095. SWEDISH AND GERMAN BUREAU.

WANTED—WASHING, IRONING, CLEANing, by competent woman. Phone 12639. Main 1095. SWEDISH AND GERMAN BUREAU.

WANTED — REFINED WOMAN, HOMEloving, wants home with lady alone in exchange for services. Address R, box 4, TIMES OFFICE.

WANTED — POSITION BY REFINED LADY as housekeeper, excellent cook, A-1 references; ans. Monday. MRS SCHULTZ, 911 Solano. Phone A1514.

WANTED — SITUATION, EXPERIENCED girl, housework, second work or cooking, good references. Address O, box 227, TIMES BRANCH OFFICE.

WANTED—MIDDLE-AGED WOMAN WOULD like place for general housework in small private family, good cook. Address 1230 S. ALVARADO ST.

WANTED—CARE OF AGED OR DELICATE lady by refined elderly lady, is a good seamstress; terms, $15 per month. Address C, box 169, TIMES OFFICE.

WANTED—A POSITION BY 16-YEAR-OLD girl to assist with house work and the care of children. Wages $20. 1150 LEIGHTON AVE.

WANTED — POSITION AS CASHIER OR ticket seller. Address O, box 253, TIMES BRANCH OFFICE.

WANTED—SITUATION BY EXPERIENCED double entry book-keeper and stenographer. References. Address O, box 255, TIMES BRANCH OFFICE.

WANTED—THE CARE OF AN INVALID BY an experienced nurse at her comfortable home. PHONE 8128.

WANTED — POSITION BY COMPETENT middle aged lady, house work or chamber work; from 8 a.m. until 2 p.m. Address after Sunday, 2705 DENNISON VILLA, South Workman st., city.

WANTED — POSITION BY EXPERIENCED child's nurse; good references. 1115 MAGNOLIA AVE. Phone 54048.

WANTED—BY TRAINED NURSE, WITH eastern and city experience, to take confinements and other cases; $15 week. MISS F. H., 2515 S. Main st.

WANTED—POSITION BY COMMERCIAL bookkeeper and typist, good reference. Address E, box 173, TIMES OFFICE.

WANTED—POSITION AS HOUSEKEEPER for country hotel or resort. Address O, box 256, TIMES BRANCH OFFICE.

WANTED—POSITION BY A REFINED WOMan as companion or lady's maid or nurse to invalid. References. Address O, box 256, TIMES BRANCH OFFICE.

WANTED — YOUNG WOMAN WISHES clerical or any other honest work between 1 and 5 o'clock in the afternoon. Address F, box 34, TIMES OFFICE.

WANTED—CHAMBERMAID OR COOKING or cleaning; colored. Phone BROADWAY 603.

WANTED—AN AMERICAN, EASTERN LADY desires position as housekeeper in gentleman's home. Can give references. Address B, box 28, TIMES OFFICE.

WANTED—POSITION IN CALIFORNIA, MILlinery manager and buyer; eastern millinery; years of wide experience. Call or address Mrs. E., 1212 Stafford ave., near E. 12th st.

WANTED—IF YOU NEED GOOD RELIable help for your office or home call MAIN 8246,

Classified Liners.

WANTED— Agents, Solicitors.

WANTED—FIELD UNLIMITED FOR [illegible] rapid seller; agents can get [illegible] every office you approach sells it; what [illegible] can sell buy. Send for proofs that [illegible] times you, 109 per cent. JOHN [illegible] PURCE, Wyandotte, Pa., Dept. A.

WANTED—SELLS LIKE HOT CAKES: New Laundry Wax, perfumes clothes with lasting toilet perfume. Working outfit 10c. [illegible] offer. PERFUME GLOSS, 13 Water st., New York.

WANTED—2000 WOMEN TO TRY A NEW [illegible] Mouse Trap that will catch them alive, no [illegible] fake. Sample by mail 10 cents silver. Agents [illegible] wanted. ACME TRAP CO., box 94, Station O.

WANTED—HE WHO HAS A PROSPEROUS [illegible] New Year is the Davis agent. Don't [illegible] big throng. Postal puts you next. DAVIS [illegible] SOAP WORKS, 905 Davis Bldg., Chicago.

WANTED — SALESMEN, MEN OR WOMEN, [illegible] experienced, successful past; must [illegible] must invest $150; investment guaranteed. [illegible] EMPIRE SALES CO., 312 Story Bldg.

WANTED — WILL GIVE $ [illegible] to agents to sell small block of [illegible] stock of manufacturing company just [illegible] ing. Look this up, you will find nothing [illegible] ter. Address E, box 137, TIMES OFFICE.

WANTED—AGENTS EASILY MAKE $10 [illegible] daily. Our goods sell on sight. Send for [illegible] particulars and terms. AGENTS' SUPPLY [illegible] Co., Dept. 19, 251 Johnston st., Akron, O.

WANTED — COUNTY AGENTS FOR THE [illegible] Perfection Post-hole Auger. H. R. BUSH, [illegible] State Agent. Perfection Auger Co., 46 S. [illegible] Los Angeles st., Los Angeles, Cal.

WANTED—AGENTS: LISTEN! OUR WORK [illegible] sells like Stationer' sells like wildfire. [illegible] No capital required. Exclusive territory. [illegible] ANDERSON GAME CO., Anderson, Ind.

WANTED — $50 WEEKLY SELLING OUR [illegible] section cabinets to merchants. No [illegible] petition. Exclusive territory. Write for [illegible] terms and deceptive-master. SAYERS CO., [illegible] Laclede Bldg., St. Louis, Mo.

WANTED — AGENTS, LADY TO CANVASS [illegible] stores or dwellings. BIG money. Call [illegible] to 4 ONLY. ROOM 322, MERCHANTS' [illegible] TRUST BLDG.

WANTED — TWO EXPERIENCED CITY [illegible] agents. High-grade man for high-grade [illegible] proposition. DIVIDEND SECURITIES CO., [illegible] S. Spring st., Suite 312.

WANTED—AGENTS, LEARN ABOUT THE [illegible] profits made supplying perfumes to families. [illegible] Address LEFFLER & CO., Indianapolis, Ind.

WANTED — DRY POWDER FIRE EX- [illegible] tinguisher; sells on sight; big profit. [illegible] Automobiles free. RICHMOND [illegible] CHEMICAL COMPANY, 1621, Richmond, Ind.

WANTED—$ RAZOR, BOX SOAP, 5 CENTS. [illegible] Outfit mailed agents 15 cents. Big [illegible] thereof. SMITH SHAVE SOAP CO., 93 Cedar [illegible] New York.

WANTED—AGENT TO WORK ON COMMISSION [illegible] basis; big money. Those speaking foreign [illegible] languages preferred. A. ZAMORA, 313 [illegible] Spring st., Room 317.

WANTED—AGENTS, LEARN ABOUT THE [illegible] profits made supplying perfumes to families. [illegible] Address LEFFLER & CO., Indianapolis, Ind.

WANTED — DRY POWDER FIRE EX- [illegible] tinguisher; sells on sight; big profit. [illegible] Automobiles free. RICHMOND [illegible] CHEMICAL COMPANY, 1621, Richmond, Ind.

WANTED—$ RAZOR, BOX SOAP, 5 CENTS. [illegible] Outfit mailed agents 15 cents. Big [illegible] thereof. SMITH SHAVE SOAP CO., 93 Cedar [illegible] New York.

WANTED—AGENT TO WORK ON COMMISSION [illegible] basis; big money. Those speaking foreign [illegible] languages preferred. A. ZAMORA, 313 [illegible] Spring st., Room 317.

WANTED — DON'T ACCEPT AN AGENCY [illegible] until you get my samples and [illegible] bakers. Address SAYMAN, 12 [illegible] Main Station, Dallas, Tex.

WANTED—WHY NOT EARN $ TO $ [illegible] daily? Others do it with our new [illegible] book for booklet. WILKINSON SUPPLY [illegible] Co., Chicago.

WANTED—GOOD LIVE SUB-AGENTS IN [illegible] paying business, ladies or gentlemen. [illegible] Agency 27 N. HILL st., between 7 and 11 [illegible] a.m., any evening.

WANTED—FIRST-CLASS SOLICITOR TO [illegible] WILCOX BUILDING.

WANTED— Partners.

WANTED—A PARTNER WITH $[illegible] PAR- [illegible] ticipate out of the business [illegible] greater man who has some knowledge of [illegible] the business or is a first-class [illegible] salesman; a great opportunity for [illegible] 328 O. T. JOHNSON BLDG.

WANTED—A PARTNER WITH $20 FOR [illegible] excellent mail order business which will [illegible] enormous profits if the right party can [illegible] arrangements for this business. Write [illegible] personal interview. Address D, box 18, TIMES [illegible] OFFICE.

WANTED—MAN WITH SOME CAPITAL [illegible] to buy delivery automobile to take charge [illegible] of established mineral water business; [illegible] excellent opportunity for right man; [illegible] references. ALBERT H. BEACH, 214 Douglas [illegible] Bldg.

WANTED—MIDDLE-AGED LADY OF REFINE- [illegible] ment to manage lunch room; [illegible] references to buy half interest in [illegible] clean paying business. Must be taken [illegible] Do not answer unless you are willing [illegible] to work and have $1000 to invest. [illegible] Address E, box 18, TIMES OFFICE.

WANTED—GENTLEMAN WOULD LIKE [illegible] the financial backing of lady of some [illegible] in legitimate profession. No solicitors, [illegible] do your own money. Address C, box 31, [illegible] TIMES OFFICE.

WANTED—PARTNER IN A FIRST-CLASS [illegible] cash proposition that is a money-maker [illegible] from the start. This is a chance for a man [illegible] who is free to devote his entire time. [illegible] $1500 required. For particulars address F, [illegible] box 28, TIMES BRANCH OFFICE.

WANTED — PARTNER WITH $[illegible] IN [illegible] business, incorporated; small stock [illegible] now; retail stands and factory. Good [illegible] investment. Investigate. Address [illegible] box 28, TIMES OFFICE.

WANTED—PARTNER IN REAL ESTATE [illegible] business; you can make money from [illegible] start; $1000 is required. Any partner with money from $500 to $5000 [illegible] can secure business. Call 1 to 2 [illegible] p.m. at 1 E. LEUCHTENBERG, 528 South Spring [illegible] st., Room 1.

WANTED—HAVE EXCLUSIVE AGENCY [illegible] for new article. Two hundred dollars [illegible] cash on deal gives you one-half interest. [illegible] Can clear $10,000 first year. Address E, box 162, TIMES OFFICE.

WANTED — PARTNER, MUST HAVE $[illegible] to go into poolroom business; [illegible] best corner in the city; is now paying [illegible] for itself; will bear most rigid investigation. [illegible] Address E, box 27, TIMES OFFICE.

WANTED — REAL ESTATE MAN OF EX- [illegible] perience wishes one or two active men [illegible] partners to start real estate business; [illegible] good proposition to be handled; [illegible] references. Address E, box 27, [illegible] TIMES OFFICE.

WANTED—PARTNER WITH FEW THOU- [illegible] sand dollars to enter wholesale wine business [illegible] in Los Angeles or San Diego; I have [illegible] agency and will invest also $5000 to $10,000; [illegible] and will invest also $5000 to $10,000; [illegible] A. R., care RH, box 211, TIMES OFFICE.

WANTED—PARTNER WHO CAN INVEST [illegible] $1000 to $2000 in first class transient hotel [illegible] in downtown, well established; [illegible] popular and can draw trade; [illegible] D, box 1, TIMES OFFICE.

WANTED — JEWELER AND OPTICIAN [illegible] wants partner with $1500 to $2500 [illegible] cash; a lady or gentleman preferred; [illegible] will pay about $1200 to go in [illegible] about $1200 to go in; [illegible] city. Address D, box 17, TIMES OFFICE.

WANTED — PARTNER IN REAL ESTATE [illegible] business; investment required; [illegible] by good opportunity. Address F, box [illegible] 7, TIMES OFFICE.

WANTED—PARTNER WITH $[illegible] TO [illegible] invest in paying business; [illegible] want to paying business. Must be [illegible] man. Address box N, TIMES BRANCH [illegible] OFFICE.

WANTED—PARTNER IN BUSINESS; [illegible] $1000 required. Must invest $1000. [illegible] Address D, box 188, TIMES OFFICE.

WANTED—A PARTNER WITH $[illegible] IN [illegible] a good paying proposition; [illegible] collect personally. Address E, box [illegible] 187, TIMES OFFICE.

WANTED—A PARTNER WITH $[illegible] IN [illegible] financing business; [illegible] Address E, box 186, TIMES OFFICE.

WANTED—PARTNER, RAISING ANGORA [illegible] Goats and Buff Orpington chickens; [illegible] $1000 to $2000 required. Address [illegible] E, box 185, TIMES OFFICE.

WANTED — LADY WISHES GENTLEMAN [illegible] partner in a profitable city business; [illegible] must invest $2000 and prove [illegible] to be of character and responsibility. [illegible] Address D, box 184, TIMES OFFICE.

WANTED — A PARTNER, LADY OR [illegible] gentleman, with some capital, to engage [illegible] in business or engage in class to operate [illegible] position permanently; [illegible] Address F, box 27, TIMES BRANCH [illegible] OFFICE.

WANTED — A PARTNER WITH $[illegible] TO [illegible] invest in and assist in [illegible] business; [illegible] Address F, box 27, TIMES BRANCH [illegible] OFFICE.

WANTED—

Classified Liners.

WANTED—
To Purchase, Real Estate.

WANTED — TO PURCHASE BUSINESS property. Have two cash buyers for property from 6th to Pico, Main to Figueroa, from $40,000 to $70,000. Corners preferred. Also want income to $16,000, close-in. Must show 10 per cent. net. H. P. ERNST, Room 234 Byrne Bldg., cor. Third and Broadway.

WANTED—BEST HOUSE AND LOT FOR $2900 or less; must be on high ground; convenient to 5c car; west of Main. Give terms, location and all particulars in first letter. Address N, box 237, TIMES BRANCH OFFICE.

WANTED — IN PICO HEIGHTS, BEST building lot for the money; must be on high ground and convenient to car line. State lowest price and location; must be a genuine bargain. Address N, box 230, TIMES BRANCH OFFICE.

WANTED — I OWN $15,500 OF STOCK IN rapidly manufacturing company in Portland, Oregon; will exchange same and some cash for fine residence or highest class residence property. 1061 W. ADAMS ST.

WANTED—TO PURCHASE FOR CASH. 1 to 5 Lots in Southwest for building. 1 Land in City of Los Angeles for subdivision. MATTHEWS & MATTHEWS, 329 Douglas Bldg., corner Third and Spring.

WANTED—TO PURCHASE, LOT 50 TO 60 ft. front on Olive or Grand, between Sixth and Ninth. Will give lot on Figueroa, near Pico and Eighth, fine residence lots, near Wilshire Blvd., clear and, cash difference. Address B, box 327, TIMES OFFICE.

WANTED — $2000 TO $12,000 MODERN RESidence, Wilshire or Westmoreland way. Will pay part cash and clear Catalina acreage and lots. ALBERT H. BEACH, 214 Douglas Bldg. F7202, Main 3173.

WANTED—ABOUT TEN ACRES IN ORange and lemons or walnuts near car line and not over 15 miles from Los Angeles; Whittier or Alhambra way preferred. I want this for a country home. Address L, box 236, TIMES OFFICE.

WANTED—BUSINESS PROPERTY TO $35,000. Will pay cash and clear property worth $11,000. BERNARD VOLLMER, 206 Trust and Savings Bldg.

WANTED—GOOD CITY INCOME PROPerty, in exchange for fine lot in Long Beach. Clear and cash. Address 811 GRAND VIEW PL., City. Phone Wilshire 2363.

WANTED— Ten to twenty acres in west or southwest part of the city, suitable for subdivision. Address D, box 235, TIMES OFFICE.

WANTED—BUNGALOW IN PASADENA or South Pasadena. Will pay cash and city property. BERNARD VOLLMER, 206 Trust and Savings Bldg.

WANTED—WILL PAY CASH FOR A LOT or small home at Long Beach. BERNARD VOLLMER, 206 Trust and Savings Bldg.

WANTED—LOT IN DISTRICT, WEST OF Arlington, between Pico and Adams. Cash for good lot and know values. Address C, box 172, TIMES OFFICE.

WANTED—LOT IN WILSHIRE, CASH FOR snap. Not over $1500. Owners only. Address C, box 211, TIMES OFFICE.

WANTED—HOME IN WILSHIRE DISTRICT to $20,000; will trade cottage at $6500 and lots. CLENDENON BROS., 215 Mercantile Place.

WANTED—500 TO 1000 ACRES OF LAND suitable for a colonization proposition; must be located on railroad; good soil and water for irrigation; Imperial Valley preferred. Address J. C. FIRTH, 255 Bradford street, Pomona, Cal., giving full description, price and terms.

WANTED—LOTS, HOUSES, MORTGAGES, contracts to buy for spot cash or will loan money on same. Must be below market price. METZLER, 602 Stimson Bldg. A1044; Bdway.

WANTED—TO PURCHASE—6 OR 7-ROOM home in South Wilshire, Arlington Heights, or West Adams Heights section, up to $6500. Have cash and clear lots on Venice Short Line. C. E. JANSEN, 611 Security Bldg.

WANTED—TO PURCHASE — WANT ONE piece of Los Angeles income property, $75,000 to $150,000. Have cash, several smaller properties slightly encumbered, and will assume. C. E. JANSEN, 611 Security Bldg.

WANTED—WE HAVE A CLIENT FOR A chicken ranch, Santa Ana way, up to $5000. Will give gilt-edge land syndicate stock up to $5000 and assume balance. PINK BROKERAGE COMPANY, Broadway Central Bldg.

WANTED — GOOD ALFALFA RANCH worth $25,000 in San Joaquin Valley or Southern California, in exchange for fine improved Minnesota farm of equal value. P. O. box 941, LOS ANGELES.

WANTED—TO PURCHASE, 5 TO 10-ROOM residence in the Westlake Wilshire district. I have a cash buyer for a good house at a bargain. JOS. A. GALBRAITH, 239 Byrne Bldg. A4622.

WANTED — WE HAVE A BUYER FOR A first class apartment house lot. R. O. SIMPSON, 1002 Title Insurance Bldg., Fifth and Spring.

WANTED—TO PURCHASE A HOUSE, FREsher west of Main street. Will pay for the same, an interest in a high gravity oil syndicate that will pay you to investigate. J. T. PETERS, 619 H. W. Hellman Bldg.

WANTED—LOT IN GOOD LOCATION UP TO $1000 as first payment on modern bungalow in southwest; 6 rooms and cellar. OWNER, 835 West 59th street, or address E, box 5, TIMES OFFICE.

WANTED— HOLLYWOOD LOT. North of car line, between Hartford and La Brea, at least 50x150 in size, cash buyer waiting. Want snap. [illegible] & CO., 601 Trust & Savings Bldg.

WANTED—TO PURCHASE A BUNGALOW [illegible] Central Bldg. Main 2[illegible]

WANTED— [illegible] TO BUY. [illegible] BROADWAY 6[illegible]

WANTED—
To Purchase, Miscellaneous.

WANTED—ALFALFA LAND, HAVE $7000 IN cash, $15,000 in Los Angeles income property. Will consider nothing but first-class investment. WHITE, 426 Byrne bldg.

WANTED—TO PURCHASE, VACANT LOT between Fourth and Seventh; Bixel and Alvarado. ADAM LAYER, 607 Fay Bldg. A3172. Main 9275.

WANTED—TO PURCHASE, VACANT LOTS for building bungalows, must be near car and cheap for cash. Call 618 GRANT BLDG.

WANTED—WALNUT OR ORANGE GROVE suburban home. POSTOFFICE BOX 949.

WANTED—TO PURCHASE, APARTMENT house and lot; will go up to $30,000. Address P, box 229, TIMES BRANCH OFFICE.

WANTED—FOR CASH, BEST 5 OR 6-ROOM house $7000 will buy, southwest; have buyer. GEO. O. HALL, 136 Stimson Bldg.

WANTED — TO PURCHASE MORTGAGES, Contracts for sale of real estate and trust deeds. CHARLES LANTZ, Attorney, Room 608 Bullard Block.

WANTED—LARGE TRACT GOOD LAND for eastern colony, state acreage, distance, exact description, location and water supply. Address A, box 219, TIMES OFFICE.

WANTED— REAL ESTATE APPRAISED PAUL A CRIPPEN, F2219. 323 Mer. Tr. Bldg.

WANTED — WILSHIRE LOT FOR CASH. East of Wilton and near Sixth. Bargains only considered. Give location. Address "BUILDER," B, box 236, TIMES OFFICE.

WANTED—WILL GIVE CASH AND HIGHly valued railroad, mining and oil stocks for real estate. BEN F. FIELD, 629 West Washington. Phones 24834, West 2545.

WANTED — BEST LOT $300 TO $500 CASH will buy. Address E, box 58, TIMES OFFICE.

WANTED—LOT IN THE SOUTH OR WEST part of city. State price, terms and location. Address C, box 70, TIMES OFFICE.

WANTED— TO BUY, EQUITY TO THE amount of $2000. Acreage San Gabriel Valley. Address E, box 142, TIMES OFFICE.

WANTED—4 TO 6-ROOM HOUSE, CLOSE in, price must be right for cash. Address O, box 224, TIMES BRANCH OFFICE.

WANTED HAVE $200 CASH AND $750 for best lot offered. Address E, box 59, TIMES OFFICE.

WANTED—TO BUY A RANCH. 702 S. SPRING ST. ROOM 203.

WANTED—
To Purchase, Miscellaneous.

WANTED—TO BUY HOME WILSHIRE DIStrict, north of Eighth. Must be on high ground, nine rooms or more. Must be bargain. Payment down, balance installments. No bungalow. Address R, box 295, TIMES BRANCH OFFICE.

WANTED—LEMON GROVE, MUST BE ALcash. No agents. MISS VORHIES Business. Address D, box 192, TIMES OFFICE.

WANTED—BUNGALOW; HAVE $250 CASH and 40 acres good fruit land as first payment; if you want quick deal, where you get some cash call 310 UNION TRUST BLDG. F5415.

WANTED—TO BUY ONE TO THREE RESIdence lots, respectable white neighborhood, within two blocks boarding point, street car; street work done, gas, electricity. City or suburban. Cash if desired, but must be low, around ten to twelve dollars front foot. Give exact location, lowest price cash, also terms. Address R, box 291, TIMES OFFICE.

WANTED—TO BUY SUBURBAN ACRE OR less, decent neighborhood, suitable small farm and chickens within two blocks stopping point street car. Give exact location, how to get there. Lowest price cash, also price terms. Address R, box 292, TIMES BRANCH OFFICE.

WANTED—GOOD APARTMENT LOT. WILL give late 1910 Pope-Hartford, 7-passenger automobile, fully equipped and some cash or assume mortgage. 215 SEVERANCE BLDG.

WANTED—5 OR 6-ROOM COTTAGE. LARGE lot, East Side, north of Portland, about $2500, $500 cash. Address P, box 229, TIMES BRANCH OFFICE.

WANTED—LETTER FILE OF MEDIUM capacity; strictly up-to-date and in good condition; must be in birch or oak. Address at once, INTERNATIONAL INVESTMENT CO., 846 The Insurance Bldg., 4th and Spring.

WANTED—SECOND-HAND PIRELESS gas cooker, little worn overcoat or cravenette, size 36; good suit clothes, size 35, all medium light color. Address F, box 57, TIMES OFFICE.

WANTED—LADIES' AND MEN'S CLOTHing, evening wear, full dress, Tuxedos, trunks. Deal with responsible house which pays highest prices. 344 S. Main. Main 3267. Phone [illegible]

WANTED—TO BUY, SMALL JEWELRY store not exceeding $1000. Small town, about 1000 to 2000 population. Southern California or Arizona preferred. Address Room 2, HOLLAND HOUSE, Phoenix, Ariz.

WANTED — DIAMONDS, OLD GOLD, SILverware, antique jewelry, broken jewelry, curios; pay highest cash prices; no red tape. H. S. SCHEIFF CO., 701 S. Broadway.

WANTED—A SMALL 6 OR 8-INCH MACHINists lathe, and a 1 or 2 h.p. Gasoline engine. Must be cheap. Apply in rear of 347 S. HILL.

WANTED—SECOND-HAND WHEEL CHAIR, about 20 or 22 inches wide; chimney, for cash. Call or address, 1733 EAST TWENTY-FIRST PL.

WANTED—SECOND-HAND BRICK. AGdress, price, terms, etc., to box 1023 CORONADO, Cal.

WANTED—TO PURCHASE APARTMENT house lease and furniture, about 25 rooms, cash waiting. E. H. CORDART, 539 Central Bldg. A-4671, Main 267.

WANTED TOP PRICES PAID FOR LADIES' AND MEN'S GOOD CLOTHING, EVENING DRESSES BOUGHT. 840 S. SPRING. MAIN 8024; F7297.

WANTED—TO BUY, FOR CASH, STOCK of men's clothing and furnishings; if sold at a bargain. MONROE-DAVIS-HERRINGTON, Sixth and Spring sts.

WANTED—SHOWCASES AND FIXTURES, counters, refrigerators, scales, coffee mills, cash registers, safes, etc. SHOWCASE EXCHANGE, 349 South Los Angeles st.

WANTED—TO BUY, LOS ANGELES CITY directory, 1911, cheap. E. E. TAYLOR, 634 H. W. Hellman Bldg.

WANTED—OAK, MAHOGANY OR WALNUT directors' table. State price and where it can be seen. Address box S, TIMES OFFICE, Pasadena.

WANTED—TO BUY, WINDMILL AND TANK and engine for desert. Write 2845 COUNCIL ST.

WANTED—SECOND-HAND, LARGE SIZED, office safe. We have a small one we would like to exchange. WARNER-FOSS-JONES CO., 26 E. Union, Pasadena.

WANTED—TO BUY, SECOND-HAND PHOto studio accessories; give list and prices. Address P, box 262, TIMES BRANCH OFFICE.

WANTED—FURNITURE FOR FIVE ROOMS, must be in good condition and cheap for cash; no dealers. AGNATO, 401 Exchange Bldg.

WANTED—HAIR COMBINGS, 20 CENTS an oz.; switches, Jones, Hillis Burke's made from combings, 75 cents, up. FASHION BEAUTY COLLEGE, entrance 307 S. Broadway, room 12.

WANTED—FOR CASH— Rattan wheel chair in first-class condition, if not good don't answer. 501 W. 22ND ST.

WANTED—GOOD BICYCLE, LOW FRAME, will give other personal property, cheap lot or stamp collection. Address R, box 298, TIMES BRANCH OFFICE.

WANTED—TO BUY, GOOD SECOND-HAND clothes, furniture, tools, etc. 858 S. LOS ANGELES ST. Broadway 2276.

WANTED—LIGHT MACHINE IN GOOD ORder of late model, for cash. 1430 EAST SLAUSON AVE.

WANTED—A GOOD THREE INCH OR larger telescope; will give good exchange or might pay half cash. Address D, box 55, TIMES OFFICE.

WANTED—HIGHEST CASH PRICE FOR gentlemen's cast-off clothing. 250 E. 5TH. Phone F5267.

WANTED —HIGHEST PRICE PAID FOR 2nd-hand clothing, etc. CHEAP JOHN, 716 E. 5th. M3739.

WANTED — A SECOND HAND SAFE about 24x42 in feet inside measurement; would like burglar-proof chest. Address B, box 54, TIMES OFFICE.

WANTED — DIAMONDS, JEWELRY, ETC. Pay highest cash prices. REID, 402 Grant Bldg. Phone 10324.

WANTED—PONY CART OR SMALL LIGHT breaking cart in good condition. 220 WEST 46TH.

WANTED—GENTS' SECOND HAND CLOTHING, SHOES AND TOOLS. BEST PRICES PAID. F3671. 204 EAST FIRST.

WANTED—TO BUY SECOND-HAND CONcrete block machine, cheap. G. W. JENKS, 6H W. Vernon ave.

WANTED—PRIVATE PARTY WANTS FURniture, cash, 1 to 4 apartments. Must be bargain. No dealers. PHONE 29077.

WANTED—TO BUY BEAR SKIN RUG. ADdress E, box 312, TIMES OFFICE.

WANTED—A WOOD AND COAL RANGE, warming oven, water back, cheap for cash. 1232 S. FLOWER. Broadway 2732.

WANTED—FURNITURE AND HOUSEHOLD goods. L. A. AUCTION & COMMISSION CO., 401-3 N. Main st. Broadway 1667; F7173.

WANTED —SMALL SECOND-HAND CASH register. B. M. GUIN, box 135, Burbank.

WANTED TO BUY, A GOOD SECOND- [illegible] BROADWAY 62[illegible]

WANTED—
To Purchase, Miscellaneous.

WANTED — DIAMONDS, OLD GOLD, ANtiques bought for cash. H. B. CROUCH Co., 211 W. Fifth st.

WANTED — REVOLVERS, RIFLES AND shotguns of all kinds. COLLATERAL LOAN CO., 462 S. Main.

WANTED — MEN'S CAST-OFF CLOTHING. Highest prices paid. MAIN 1786. A6731.

WANTED — CASH PAID FOR FEATHER beds. 718 SAN PEDRO ST. Main 1184.

WANTED — CASH PAID FOR FEATHER beds. 347 S. MAIN. Phone South 636, 24012.

WANTED—
Miscellaneous.

WANTED—PIANO OWNERS, ATTENTION! For a brief period I will cut the price of piano tuning to $2, polishing $2. All work guaranteed. Over 1000 references. Thirty years' experience. No boys or botches sent out. All work receives the personal attention of BLOOMFIELD, Practical Piano Maker, 425 S. Matthews. Phone Boyle 198. Cut this out.

WANTED — YOU TO KNOW THAT TWO thousand recipes contributed by some of the best cooks in California are contained in The Times New Cook Book. Now on sale. Price 25c, postage 4c extra.

WANTED — YOU TO KNOW THAT NINEty-three recipes for jams, marmalades and pickles are in The Times New Cook Book. Now on sale. Price 25c, postage 4c extra.

WANTED—A FIRST-CLASS GARDENER and his wife for private place at Inglewood. Wife must be good cook and able to do the housework for a family of three. Good accommodations. Wages $75 per month. Apply to JAMES COOK, three blocks east of car line on Queen st., Inglewood.

WANTED—DON'T THROW YOUR DULL safety razors away, mail or bring them to the safety razor man, 720 EAST 5TH ST. Resharpened better than new; double edge 3 cents each; single edge, 2 cents each; hollow ground, 15 cents each.

WANTED—FOR CASH, POSTAGE STAMP collections. Large or small, used or unused. LOS ANGELES STAMP AND COIN CO., 212 Mercantile Place.

WANTED—TO REPAIR YOUR PIANO OR furniture, if broken by hauling or damaged in any way, such as white marks made by hot dishes, in fact, any kind of damage, made like new by an expert workman. Address F, box 52, TIMES OFFICE.

WANTED—SOME ONE TO PURCHASE corner lot and build a house near Vernon and Normandie ave. school. Small payment and $30 to $40 a month, 7 per cent. Call 917 E. 28TH ST.

WANTED—YOU TO KNOW THAT we exchange phonograph records, tune pianos and repair all kinds of musical instruments. RECORD EXCHANGE AND MUSIC CO., 213 Mercantile Place. Phones Main 8854, F7854.

WANTED—REAL ESTATE TO APPRAISE, property to manage and taxes to adjust. RUDEL & CASEY, Tax Adjusters and Appraisers, 225 Story Bldg. M2624, F5396.

WANTED—ADDRESS OF PARTIES WHO desire storage for their pianos. Best of care guaranteed, fine references. PHONE 52869.

WANTED—$1 FOR 1000 BUSINESS CARDS; first-class work; letter-heads and envelopes in proportion. COOK PRINTING CO., 291 Mercantile Place.

WANTED—TO PURCHASE, BEDS WITH springs and mattresses, also some good clothing. No dealers. Address D, box 98, TIMES OFFICE.

WANTED—TO SELL BUSINESS CARDS, $1 per thousand; other printing in proportion. F. A. HARRINGTON, Printer, 11490. 1381½ South Spring st.

WANTED—OFFICE FURNITURE, DESKS, ROLL TOP DESK, ETC. 715 MERCHANTS TRUST BLDG. A4292, BROADWAY 3292.

WANTED — FOR CASH, OLD FASHIONED gold and silver; also postal stamp collections. 434 W. 6TH, near Grand ave., open Sundays.

WANTED—SQUABS. IF YOU WANT HIGHest price write to IMPERIAL SQUAB COMPANY, 2 Santa Rosa, Cal.

WANTED—TO BUY, CARLOAD SECOND-hand sewing machines to ship. Call 825 S. MAIN ST.

WANTED—USE OF PIANO FOR GOOD CARE of same. Best references. Apply or address W. E. White, 1139 Dewey st.

WANTED—TO BUY ABOUT FIVE OR SIX carloads of bare manure. State price, etc., to [illegible]

WANTED — [illegible] TO TEACH AT [illegible] Broadway 6[illegible]

WANTED—
Furniture.

WANTED—WE PAY THE VERY HIGHEST cash price for all kinds of furniture, household goods, merchandise, etc.; any quantity; we also sell on commission and advance cash on consignments. A trial will convince you, as we always get more money at our sales than the largest, best equipped and oldest auction house in the State. REED & HAMMOND, auctioneers, 340-342 S. Spring st., Tel. Broadway 2396; Home F2565.

WANTED — WE PAY MORE CASH FOR furniture, household goods, merchandise, etc., than any firm in the city, and more. Also sell on commission. Cash advanced on consignments. Largest and oldest established auction house in California. HOWARD & RHOADES, Auctioneers, 420-422 S. Main st. Phones F1230, Main 1230.

WANTED — TO PURCHASE THE FURNItures of a private residence for cash, in high grade. Let me know at once what you have, any, oak, or birdseye maple; in Los Angeles or Pasadena, Glendale, Alhambra, Sierra Vista, or Oneonta. No dealers need apply. From owners direct. Address CC, box 14, TIMES OFFICE.

WANTED—IF YOU WANT TO DISPOSE OF anything at the BEST PRICE OBtainable, communicate with us. We hold sales nightly and positively get sellers. We have the experience and know how—and will give you a square deal. Ring up BRENT'S AUCTION AND COMMISSION, 713 S. Main st. Telephone Main 3825; Home F6425.

WANTED—WE BUY FURNITURE, HOUSE and office furniture, merchandise, carpets, stoves, ice boxes, odd pieces or complete lots. Prompt attention to Los Angeles or suburban calls. Also buy electric fans, guns, sporting goods, light machinery, etc. We rent good FURNITURE and STORE ROOMS. LESS CASH. L. C. SKEELS, 951 S. Main. F2013. Main 3042.

WANTED—FURNITURE AND LEASE OF small flat, value $600 to $1000, in exchange for 34-room apartment and rooming-house, fine location, 3 years' lease. M. DILLIARD, with Dun & McCarter, 324 S. Hill. Phone A3422.

WANTED—A QUANTITY OF GOOD GRADE furniture, and am willing to pay a reasonable price for the same. Will pay spot cash. Address 325 E. 37TH ST., or phone 28227.

WANTED—AT ONCE, FOR CASH, 54-INCH oak roll top desk and office chair; must be good condition and right price. Address C, box 191, TIMES OFFICE.

WANTED—CEMENT WORK, ANY KIND. Lowest prices; work guaranteed. INGRAM, 724 W. Seventh. A1371.

WANTED — BOOKCASE, COUCH, EXchange kodak, automatic pistol, stove, gents' ring, etc. Address F, box 41, TIMES OFFICE.

WANTED—HIGHEST PRICE PAID FOR second-hand furniture, carpets or stoves; 1 piece or house full. PHONE 24692, WEST 6126.

WANTED—FURNITURE FOR TWO FLATS from private parties. Call Sunday, 925 E. 15TH ST.

WANTED—TO PURCHASE AT ONCE, THE entire furniture of a private residence; must first-class goods; am no dealer. WILSHIRE 971. F6702.

WANTED — AM FURNISHING HOUSES TO sell furnished. Can pay better prices than regular second-hand dealers. PHONE BROADWAY 579.

WANTED—TO BUY ROLL TOP, FLAT AND standing desks and other office furniture. THE HOME FURNITURE CO., 857 S. Spring.

WANTED — WE PAY FULL VALUE FOR good second-hand furniture. THE HOME FURNITURE CO., 857 S. Spring. Main 2955.

WANTED—ROLL TOP DESK WITH TYPEwriter swing plate attached. Address J. J. PHILLIPS, corner Normandie and Bennett sts.

WANTED — CALL US BEFORE SELLING your household or office furniture. MAIN 1139.

WANTED — PARTY DESIRES TO PURchase furniture of 5 or more rooms. F4883, 234 N. GRAND AVE.

WANTED—FURNITURE IN ANY AMOUNT for spot cash. Will answer all calls immediately; prepared to pay cash and take possession. BROADWAY 7467 and F1738.

WANTED — CALL US BEFORE SELLING household or office furniture. MAIN 1139.

TO LET—
Furnished Rooms.

TO LET — CLEAN, SUNNY ATTIC ROOM $7 month to quiet gentleman only. 912 W. [illegible] 18th.

TO LET — [illegible] ROOM RAIL HOTEL. [illegible] Sixth st. $2 to $4 per week.

TO LET—
Furnished Rooms.

TO LET—ROOMS. NEW HOTEL IN LOS ANGELES, HOTEL SHERMAN—Main entrance, 324 W. Fourth st., near Broadway.

ATTRACTIONS—An exceptionally light, cool and modern house of 150 rooms, unsurpassed in furnishings, beddings, cleanliness and service. Steam heat; hot water and free telephone in all rooms.

POPULAR PRICES—$3, $5 and $7 a week, $1 day. Parlor suites and bath suites at attractive rates.

A Select Permanent and Traveling Patronage.

TO LET—

A COZY ROOM, AT A BARGAIN PRICE. TO PERMANENT TENANT.

In private home, ½ block north of Courthouse. No car fare. Cozy side room suitable for girl or young man. Congenial young couples for associates. No children; quiet; homelike; clean; comfortable. Only $6 per month. 326 N. BROADWAY. A3691.

TO LET—HAVE YOU LISTED YOUR FURnished rooms or apartments with us? If you have the rooms, we have the tenants. Owners should call and have our quick rental system explained. Directory open to your inspection. Our man will call if desired.

WOODWARD & BURGER, 6[illegible] I. W. Hellman Bldg. F1715. Main 2807.

TO LET—

To refined business man. A large, comfortable nicely furnished room, all conveniences, in private home with young couple; a dandy home for a gentleman; within two blocks of four car lines; fifteen minutes to business center. W. 21st st., near Union. References. PHONE 24000.

TO LET—TWO LARGE ROOMS, NICELY furnished for housekeeping with gas and electricity, $15; no children. Take Monnia ave. car marked 61st st., get off at Stanson, walk block east and ½ block south. C. W. HARPER, 5804 Brentwood ave. Phone South 7124.

TO LET—YOUNG MARRIED COUPLE will share their beautiful modern bungalow with refined couple, lovely room, use of dining room, kitchen, gas, electric lights; exclusive neighborhood. Call Sunday, 1206 CIMARRON, W. 48th st. and Grand car.

TO LET—TO LADY ALONE, PLEASANT room in Pico Heights home, large closets, bath and telephone, $10 per month, or $15 with housekeeping privileges. References. Home phone 72735.

TO LET—2 PLEASANT WELL FURNISHED rooms, connecting, and very desirable for two or four young men; bath, phone, private home, ten and twelve dollars each. 1323 W. NINTH ST. 58181.

TO LET—LARGE, ELEGANT SUNNY FURnished room, with or without board, beautiful view of mountains, upstairs, suitable for one or two people. 1254 S. VERMONT. West 4096.

TO LET—SUITE OF NICELY FURNISHED rooms for three persons, ladies or gentlemen; ladies can have privilege of getting breakfast and dinner if they wish. Walking distance. Call at 1049 SANTEE ST.

TO LET — LARGE FRONT ROOM, WITH sleeping porch, kitchenette and bath, in private family, fine location, 10 minutes' car ride; cheap rent to business lady. Phone 51346. 425 S. WESTLAKE AVE.

TO LET—NEW MODERN 6-ROOM BUNgalow, including piano, in Vermont Square, $40. See 207 UNION LEAGUE BLDG. Main 2612. F2612.

TO LET—3 LARGE SUNNY ROOMS, PRIvate, partly furnished, one-half block from Westlake Park. Phone 51317. 732½ LAKE STREET.

TO LET—FOUR NICELY FURNISHED rooms on first floor of house. No. 117 55TH ST.; adults. Reasonable rent to right party.

TO LET—ONE OF THE BEST-FURNISHED rooms, with every convenience, in fine private residence; situated in beautiful Westlake district. Suitable for one or two, $12 per week. 806 WESTLAKE AVE.

TO LET—TO A BUSINESS PERSON, LARGE, sunny, home-like room, bath adjoining, convenient to three car lines; very desirable; board near if wanted. Call up 53464 and see the room Monday and Tuesday. 2239 W. 4th st.

TO LET—NICELY FURNISHED, LARGE well-lighted front room, private residence, facing park. Man and wife or two ladies. References; 15 minutes Pico car. 1310 BONNIE BRAE.

TO LET—$2 A WEEK, NICE SUNNY SLEEPing-room in fine residence; all conveniences, adjacent, morning breakfast if desired. Mrs. M. DEAN, 1543 W. 11th st. Phone Wilshire 1[illegible]

TO LET—NICE SUNNY ROOM, SINGLE, [illegible] private home flat; walking distance. 1404½ S. FIGUEROA. F2758.

TO LET—TO GENTLEMAN, FURNISHED room, bath adjoining, near car line. 1332 ARAPAHOE.

TO LET—BY OWNER, AT $30, 4-ROOM modern housekeeping rooms, near corner of Main and 27th st. Inquire at 112 E. 27TH ST.

TO LET—LARGE FRONT ROOM, PRIVATE family, privileges of bath, telephone and piano; board if desired. PICO HEIGHTS TELEPHONE 1-2.

TO LET — LARGE UPPER FRONT ROOM, furnished, bay windows, adjoining large porch. No other roomers; 2 car lines. $10 per month. PHONE 54676.

TO LET—FURNISHED ROOM, LIGHT AND sunny; hot and cold bath; private family. Address P, box 229, TIMES BRANCH OFFICE.

TO LET—BY BUSINESS WOMAN, ENgaged during day, will share furnished bungalow apartment with refined lady. Apply Sunday, 1256 W. 20TH.

TO LET—WILL GIVE LADY, EMPLOYED, room rent free if will share same with little girl. Object, company. Address R, box 272, TIMES BRANCH OFFICE.

TO LET—FRONT BALCONY ROOM, $7.50 per week, large sunny room, $2, newly furnished; walking distance. 1424½ S. LOS ANGELES ST.

TO LET—A NEWLY FURNISHED SUNNY front room in a private family, use of bath and phone. Price $10. F1126. 1225 S. HOPE ST.

TO LET — FURNISHED ROOM AND sleeping porch, bath, all conveniences, $10 a month; board if desired. Telephone South 8444. 795 CLANTON ST.

TO LET—LARGE, COMFORTABLE ROOM, kitchenette, cheap, to one employed; block from Hamburger's. 935A OLIVE ST. Phone F2848.

TO LET—3 SUNNY FURNISHED ROOMS, for housekeeping, good car service, good neighborhood, electricity free. 1757 W. 22ND ST.

TO LET—ONE SECOND FLOOR NEATLY furnished room, electricity, gas, bath, side entrance; $4 per month. 329 S. BUNKER HILL.

TO LET—3 LARGE ROOMS, NICELY FURnished, porcelain bath, stationary tubs, hot and cold water, nice yard, lawn and flowers, adults only. 240 E. 25TH ST.

TO LET — SINGLE LADY OR WITH grown daughter can have free use of my apartment in exchange for care of two-year child. APARTMENT B, 1003 E. Ninth.

TO LET—LARGE ROOM, ONE OR TWO gentlemen, good home, small family, bath, heat, telephone, good car service, with breakfast. $15. 1002 W. 25TH ST. 72899.

TO LET—TO MAN OR WOMAN EMPLOYed; clean, well furnished room, close in, $10 per month to permanent tenant. 315 S. GRAND AVE.

TO LET — VERY ATTRACTIVE SUITE, with kitchen, stationary tub, $25; also pleasant rooms, buffet kitchen, sewing machine, $15. 921 S. FIGUEROA.

TO LET—2 LARGE SUNNY FRONT ROOMS, furnished for housekeeping; sink, closets, china cupboard; free electricity and phone, $12. 1252 W. FIRST ST. Phone Broadway 662. 6126.

TO LET—ONE OR TWO GENTLEMEN CAN be suited with large handsome room close in; private family. 1219 MARYLAND ST. Phone 57576.

TO LET—FRONT SUNNY CLEAN ROOM, walking distance, third floor, beautiful view; $14 per month. Call 621 W. FOURTH STREET.

TO LET—3 FURNISHED ROOMS FOR light housekeeping; modern conveniences; $15 per month. 809 NORTH BUNKER HILL, Angeleno Heights car.

TO LET—SUNNY SINGLE ROOM, ALSO ONE housekeeping room, clean and airy; rent reasonable. 1164 S. GRAND AVE.

TO LET—WHAT YOU WANT. NICELY FURnished sunny front room for lady, with private family, in select neighborhood; light cooking. Call Monday afternoon, 417 PARK VIEW, one block from Westlake Park.

TO LET—2 FURNISHED ROOMS, SINGLE or en suite, with or without housekeeping privileges; private family. 12382. 959 W. SIXTH.

TO LET — 1 OR 2 NICELY FURNISHED rooms in private modern bungalow, near 2 car lines; suitable for 2 or 3 men or man and wife; light and heat and use of piano and garage; breakfast if desired. 26296.

TO LET—BEAUTIFUL LARGE SOUTHEAST room, comfortably furnished with large closet, same floor as bath, private family, opposite St. James Park. University car. West 5869. 823 W. 23D ST.

TO LET—2 WELL-FURNISHED ROOMS ALL modern conveniences, good neighborhood, 2 car lines, in private family. 669 W. 39D. P one South 4379.

TO LET—SMALL COSY NEWLY FURNISHed front room, bath, phone, private family, [illegible] block from car. 1[illegible] HOOVER. [illegible] Phone [illegible] 27TH ST.

TO LET—

NICELY FURNISHED ROOMS, HOT AND cold water and telephone, steam heat in all rooms, $2.50 and up per week. 325 E. SECOND ST.

TO LET — MODERN 3-ROOM APARTment, completely furnished. Also use of phone. 214 W. 47TH ST. Take Monets ave. car.

TO LET—LARGE SUNNY FRONT ROOM for light housekeeping; gas, electric lights, bath and telephone. 415 E. 27TH ST. South 5176.

TO LET—$5, MORO, 109 S. HILL. MODERN sunny rooms, hot and cold water, steam heat; private and public baths. Rates reasonable. PHONE A2686.

TO LET—FURNISHED ROOMS; NEWLY furnished, light, airy, centrally located; high and dry; 2 blocks west Figueroa. 1136½ ORANGE ST.

TO LET—NICELY FURNISHED SUNNY room, all modern conveniences, no car fare, $3 per week, $12 per month; rent to be appreciated. 356 S. FIGUEROA ST.

TO LET — TWO FURNISHED FRONT rooms, bath, for housekeeping, modern cottage, $15.50; fuel and light included. 817 W. 36TH PLACE. Phone South 4742.

TO LET—ROOMMATE WANTED, YOUNG man of good tastes and habits to room permanently with young man of same means. Address D, box 67, TIMES OFFICE.

TO LET—WELL FURNISHED FRONT ROOM for gentleman, heat, hot water, also good automobile garage. 923 FRANCISCO. Phone 53604.

TO LET — FURNISHED ROOM, IN healthy part of city; use of bath and living room. PHONE EAST 3538.

TO LET—ONE FURNISHED ROOM IN PRIvate family. 1037 Lincoln street, near 3d and Figueroa.

TO LET—A FURNISHED FRONT ROOM at 1220 S. Union ave. A gentleman preferred. PHONE 52607.

TO LET—FURNISHED ROOM FOR GENtleman in private family; nice bath; home comforts. PHONE morning[illegible] 23205.

TO LET—FRONT SUNNY ROOM WITH gas and electricity; reasonable rent to right party. 1772 W. ADAMS.

TO LET—HANDSOME ROOMS, ALL CONveniences, $1.25 to $2 per week, to gentlemen. 720½ S. SAN PEDRO.

TO LET—NICELY FURNISHED SUNNY room, walking distance; suitable for two. 1091 INGRAHAM.

TO LET—$10 PER MONTH, LARGE SUNNY housekeeping room and kitchen; good location near Pico car. 1211 EL MOLINO.

TO LET—LARGE LIGHT FRONT ROOM, nicely furnished; very reasonable; housekeeping if desired. 818 FRANCISCO ST.

TO LET — NICE, CLEAN, AIRY FURnished rooms; also 1 suite for housekeeping; walking distance. 564½ BIXEL ST.

TO LET—LARGE FRONT ROOM, SOUTHeast exposure; alcove and running water, suitable for three people. 215 S. OLIVE.

TO LET—NICE FRONT ROOM, DOWNstairs, suitable for one or two persons. 1401 S. MAIN ST.

TO LET—LARGE SUNNY MODERN ROOM $10, $12; private home, half block south Westlake Park. Home 53044; Main 5104.

TO LET—NICELY FURNISHED SUNNY room, private family. 616 ST. PAUL AVE. Between Orange and 24th sts.

TO LET—ONE LARGE PLEASANT ROOM, suitable for one or two, four blocks from Broadway. 544 S. HOPE ST. Apt. 8.

TO LET—THREE FURNISHED HOUSEkeeping rooms, $14, gas, bath, electricity, linen. 1413 W. FIFTH ST., near Lucas.

TO LET—ROOMS, 502 S. MAIN, HOTEL Ranfton, day, week month, $3 up. Bdwy. 9531

TO LET—2 FURNISHED ROOMS, FOR light housekeeping, $16 per month. Inquire 1283 TEMPLE ST. Broadway 694.

TO LET—ONE OR THREE NICE FURnished rooms for light housekeeping; close in, low rent. 1025 S. HILL ST.

TO LET—SUNNY ROOM FOR SLEEPING; walking distance. Call 932 FRANCISCO ST. 55485.

TO LET — NICE FURNISHED SINGLE room, closet; very reasonable. 772 E. WASHINGTON.

TO LET — TWO CONNECTING ROOMS, housekeeping, also single rooms. 1522 S. LOS ANGELES ST.

TO LET—TO YOUNG WOMAN, EMPLOYED, room in an artistically furnished flat. 1150 S. FLOWER ST.

TO LET—DELIGHTFUL SUNNY ROOM, private family. Phone Home 53344. 630 WESTLAKE AVE.

TO LET—NICE LARGE, SUNNY ROOM, close in, opposite Angels Flight. Call at northwest cor. 3rd and Olive sts. or PHONE A3867.

TO LET—ROOMS, WITH BATH, SUITABLE for 2 or 3 young men, or ladies. References. 833 VALENCIA. 54829.

TO LET—THE ERIE, 327 S. FLOWER. VERY close in. Rooms, with or without housekeeping. A clean, homelike place. BDWY. 1671.

TO LET — $2 WEEK EACH, FURNISHED housekeeping rooms; bath; adults. 543 E. PICO.

TO LET — MODERN ROOMS FOR LIGHT housekeeping; nice neighborhood. 140 E. 27TH ST.

TO LET—DESIRABLE ROOM, SINGLE OR double, walking distance, board if desired; reasonable. 1135 INGRAHAM

Classified Liners.

TO LET—
Flats.

TO LET—2236 TOBERMAN STREET.
Brand-new upper 3-room unfurnished apartment flat, only $20; strictly up to date, best oak floors, screen porch, etc.
Also 6-room upper flat in same building, modern, only $25; water paid, lawn cared for. This is in a fine neighborhood. Must see. James Peck.

TATUM-WINSTANLEY CO.
Successors to C. C. TATUM.
426-7 H. W. Hellman Bldg. Main 2894
Home Main 2339. A7357. Alex. 5

TO LET—UP-TO-DATE BUNGALOW FLAT
Every built-in feature; water paid.
...Grand ave., 4 rooms .....
...Grand ave., 3 rooms .....
...room, unfurnished cottage, rear of 935 ... Elm; $15 ea.

CALA RENTAL DEPARTMENT.
F. H. REDPATH CO., OWNERS
...South 2d. 4326 Monets ave.

TO LET — TWO NEW 6-ROOM LOW ...
...corner Cimarron ave. and ... to Harvard Blvd., Washington ... marked Hispan; fine residence district; well drained, separate porches; hardwood floors, recessed ceilings, buffets, bookcases; appearing beds; finest of decorations and every fixture; key at 1st and Main ... Grattan St.

WANT RELIABLE TENANTS FOR ...
...house, furnished or unfurnished, ... Large lot on hill, plenty fruit, ... car, 15 minutes to post-... Phone 72180 mornings till ... STYKES, 816 S. Hill.

5-ROOMED FURNISHED COT...
...bath, gas, electricity; adults; ... A7728.

TO LET—
Furnished Flats.

TO LET—3 ROOMS FURNISHED FLAT
...large range, $25. Key at 2423 S. Flower, ... Grand ave, car to Adams street. Alex. ... 4175.

TO LET—FLAT TO LET AND FURNITURE
...for sale, all modern. Rooms open on first ... Two blocks car; rent ... 311 S. BUNKER HILL AVE. near Angels Flight, walking ... tance. Phone A2324.

TO LET—CLOSE-IN 3 ROOMS, $16 BATH
...splendid location. Also large front ... WEST 4TH.

TO LET—WILL SHARE OR LET ALL
...my beautifully furnished upper 6-room ... sunny flat; location must be good and ... protected; no small children. 2 to 12 ... PHONE 29800.

TO LET—5-ROOM MODERN FURNISHED
...flat, all heated by furnace other ... Rent $32.50. 311 S. HILL ST.

TO LET—A CORLY FURNISHED
...Second floor. Nice back yard. Cor. ... Reasonable rent. Take West 9th st. car ... quire 1015 W. BLAINE ST. Phone ...

TO LET — 5-ROOM FURNISHED FLAT
...123 NORTH EASTLAKE AVE. Rent ... rent to quiet adults. Inquire ...

TO LET—FURNISHED FLATS
...furnished apartments of five rooms ... wood floors, cabinet kitchen, phone ... down, piano, etc. Apply 317 S. BUNKER HILL AVE.

TO LET—FOR THE WINTER, 4 ROOMS
...new house; lower floor; all modern ... sunny; heat supplied; $40. 1916 WEST ... LAKE AVE.

TO LET — PART OF NEWLY FURNISHED
...modern flat, 3 rooms and bath, ... adults. 1127 FIRST.

TO LET—ELEGANTLY FURNISHED 4-...
...flat, walking distance, ... CENTENNIAL West.

TO LET—4-ROOM FURNISHED
...flat, modern, well furnished, ... conveniences $35; electric lights, ... and telephone paid. HOME PHONE ...

TO LET—FURNISHED, NEW, MODERN
...per flat, sunny and cozy, hot water ... modern style. Adults only. Apply ... 1035 W. WEST 52ND PLACE.

TO LET—2-ROOM WELL FURNISHED
...flat, sunny side; piano; lease; $20 ... block from Westlake Park. 422 LEI... PHONE 5618.

TO LET—3-ROOM CORNER FLAT
...ished comfortable; fine location; ... distance. Adults only, no dogs. 519 ... 11TH ST. Phone 53014.

TO LET—
A 2-room furnished flat near Westlake ... $15. Inquire 1245 Winfield st., no children. 426 S. Hill st. MINES & PARISH.

TO LET—BEAUTIFUL SUNNY 4-...
...flat close to car line. To adults ... South 2726. 122 W. END ST.

TO LET—MODERN 4-ROOM LOWER FLAT
...Newly papered and painted. Rent $18. ... Walking distance 644 N. HILL ST.

TO LET—CHEAP, 7-ROOM, MODERN FLAT
...furnished flat. Inquire 922 WEST 9TH.

TO LET—MODERN 4-ROOM FLAT
...sunny, clean rooms; rent $17 per month. ... barasin. Phone 61903 after 5 o'clock.

TO LET—BEAUTIFULLY FURNISHED
...5-room bungalow flat, all conveniences. ... SOUTH GRAND. Monets ave. car.

TO LET—SUNNY 4-ROOM FLAT
...flat; $15. 1134 IROLO ST. Pico Heights ... Wilshire 1273.

TO LET—FURNISHED FLAT. PICO
...by outside rooms. Three disappearing ... RESERVOIR. ROOSEVELT

TO LET—ALL OF PART OF CROON
...furnished, with baby carriage room, ... 1 block to GRAND AVE. car.

TO LET — NICELY FURNISHED FLAT
...modern flat, will sell furniture ... 11TH

TO LET—NICELY FURNISHED FLAT
...rent, with piano. Call 824 MAPLE AVE. ... Broadway 2751.

TO LET — FLAT OF 3 SUNNY ROOMS
...bath, sleeping porch; $15.50. 1127 W. ... S. GRAND.

TO LET—
...flat, 4 rooms; modern. 308 W. ...

TO LET—
Apartments, Furnished.

TO LET—1000 MODERN HOUSEKEEPING
...apartments, furnished complete. Sunniest in the city, especially ventilated; homelike, convenient arrangements, large grounds, flowers, birds. WE CAN LOCATE you where YOU WILL BE SUITED. $10 to $75 monthly.
814—3026 W. 1st., st., for couples....DENVER
818—1117 W. 1st st., 2 double beds ...GOLETA
818—1126 W. 1st st., fine view .....MICHIGAN
817—1127 W. 1st, splendid rooms ...LUCERNE
813—1141 W. 1st, beautiful view. ST. LOUIS
814—204 N. Fremont, large grounds, GENEVA
814—212 N. Fremont, 3 rooms ...HELVETIA
814—216 N. Fremont, 2 double beds, RAMONA
814—222 N. Fremont, 2 double beds GAVIOTA
814—241 Diamond, very neat ..... PORTLAND
814—242 S. Figueroa, very close-in..... TAFT
814—250 S. Figueroa ..... ROOSEVELT
813—150 N. Beaudry, veranda ..... CHICAGO
813—1020 Colton st., large rooms, FLORENCE
813—1002 E. Ninth, very fine ..... BOSTON
811—1015 E. 9th, very desirable .. NEW YORK
811—328 Crocker st., for couple, PITTSBURGH
814—713 Coronado st. ..... ALHAMBRA
822—1128 Mignonette st. ..... OAKLAND
828—904 Francisca, just opened ...MARENGO
840—1123 W. Seventh st. ..... PARK
850—1130 W. Seventh, steam heat. GOLDEN
Owned and operated by T. WIESENDANGER, 629 W. Sixth st., A2949. Main 3041. Branch 1017 W. First st.

TO LET—

THE DAGMAR.

840 SOUTH HOPE ST.

PHONES—Main 6612. A3622.

APARTMENT HOTEL PERFECTION.

FOR PARTICULAR PEOPLE.

Now being furnished throughout in solid mahogany and Wilton carpets. Ball, billiard and amusement rooms. Sun parlors. Every new feature. Unsurpassed service. Open for reservations this day.

TO LET — JUST COMPLETED AND NOW ready for occupancy
THE BRUNSWICK.
The most modern sanitary and up-to-date apartment in this city; elegantly furnished 2 and 3-room suites at $22.50 to $50 per month. Including gas, electricity, light, and steam heat; exceptionally large living, bath, dressing, kitchen and closet rooms, in each suite; all sunny outside rooms. Large lobby and balcony on each floor; sun parlor and roof garden; exclusive West Adams district. Take any Grand ave. or Main st. car, 136 W. 27TH ST., between Grand and Main. Phone 29841; SOUTH 272.

TO LET—CATALINA APARTMENTS.
1125 CATALINA STREET.
Most pleasant rooms and finest view in city. In Pico Heights district, one block north of Pico street. House is recently built, and is elegantly furnished, thoroughly modern, comfortable and homelike. Rooms in two and three-room apartments, and each apartment is provided with private bath, hot and cold water, disappearing beds, built-in buffets and every modern convenience. Two apartments for rent. Others taken. Prices reasonable.

TO LET — THE BANKS APARTMENTS,
situated in the pretty residence district, 235 West Adams st., directly opposite Hotel Darby. is now complete and ready for occupancy. Is arranged in 2 and 3-room apartments, with every modern idea and convenience, unique parlor and reception room connection. It is considered the most elegantly furnished house in Los Angeles, and just 30 minutes' ride from 7th and Broadway. Take Grand ave. car. Phone 62150; SUNSET SOUTH 6208.

TO LET — WESTBROOK APARTMENTS.
Best 2 and 3-room apartments in the city for the money. Just opened and will make good Indianapolis rates. Modern and especially permanent. Beautiful building with lovely surroundings and handsomely furnished; 12 minutes down town. Phones: Wilshire 2290. Home 256176. Take Hoge car to Alvarado and Ocean View, one block to Westlake.

TO LET—
THE VICTORIA APARTMENTS.
200 rooms. 623 W. Fifth st., in 2 and 3-room apartments.
FIREPROOF.
Positively the finest apartment hotel west of New York; now being furnished; open for reservations; will be ready for guests February 1. Only 2 minutes from Broadway, opposite Normal School.

TO LET—
THE WESTONIA APARTMENTS.
200 rooms. 627 W. 6th st. In 2 and 3-room apts.
FIRE-PROOF.
Positively the finest apartment hotel west of New York; now being furnished; open for reservations; will be ready for guests February 1. Only 2 minutes from Broadway. Opposite Normal School.

TO LET—BEAUTIFUL APARTMENTS AND
rooms, newly decorated, spacious, sunny and airy sleeping porches; bath, hot and cold water; first floor; also gas; will furnish with or without salt. Might consider renting entire house. Apply 672 WESTLAKE AVE.

TO LET—STUART APARTMENTS.
1215 West Eighth street, have just been completed and will be opened Monday, January 22. Elegantly furnished single and double apartments. All extra large outside rooms. Private baths with hot water at all hours; direct telephones. Backus steam heat.

TO LET—
THE SAN DONA.
346 W. 11TH ST.
HIGH-GRADE SUITES, 3 ROOMS, BATH AND KITCHEN, BEAUTIFULLY FURNISHED. DELIGHTFUL SURROUNDINGS, LARGE PORCHES, REASONABLE RATES.

TO LET — THE BEST 3-ROOM APARTments in city; best location; private phone and bath in each apartment, steam heat, large lobby and wide halls; new apartments and new furniture. You get the best and the best of all, a $75 apartment for $50. Will you investigate? 29422, OWNER.

BRIGGS APARTMENTS—

Furnished apartments, steam heat, hot water, sun parlor, ballroom, billiard room, reception rooms. Rates from $30 to $60 per month.

407 SO. HOPE ST.

TO LET—
ASCUTNEY APARTMENTS,
927 East Adams st.
New house. New furniture.
Two and 3-room apartments with private bath, $18 to $30 per month.
HOME 24123. SOUTH 322.

TO LET—ORANGE APARTMENTS, READY
for occupancy Jan. 23rd. Most complete and attractive two and three-room apartments in the city. Prices medium, service high. LOCATED 1532 Orange st., between Valencia and Union sts., one block from quick electric car service of the West 7th and West 6th street cars.

TO LET—FURNISHED APARTMENTS, THE
Montecito; beautifully furnished 3 and 4-room apartments, with dressing-room, storeroom and linen closet, steam heat, disappearing beds, sanitary kitchen and bathroom; 17 minutes' ride from P.O. on Griffin ave. car; get off at Ave. 43. CHILDREN ARE WELCOME. 4627 GORDON AVE., corner E. Ave. 43. Home Phone 21267.

TO LET—HOPE APARTMENTS.
Located in exclusive home district; completely furnished 3-room suites; south exposure; moderate prices; one block west of Grand ave. car. 2923 S. HOPE ST.

TO LET — DORCHESTER APT., 675 CORONADO st., 3 and 4-room apts., all extra large outside sunny rooms, with private bath; attractively arranged; each apt. a little home in itself; in beautiful Westlake Park district. Phone WILSHIRE 2805.

TO LET—3-ROOM SUITE WITH BATH AND
linen, rent $18 month. 1307½ WEST WASHINGTON. HAMBURG APTS.

TO LET—
THE DORIA.
A sunny corner 3-room apartment, good bath, beautifully furnished in weathered oak, modern, $45 a month. 1604 WEST PICO, corner of Union. Phone 52380.

TO LET — 2 AND 3-ROOM SUITES, STEAM
heated and private bath; ½ block from two car lines. Walking distance. 834 GOLDEN AVE. 26894.

TO LET — WANTED, A REFINED LADY
to share apartment, privilege of cooking, $8 month. Address R. box 223, TIMES BRANCH OFFICE.

TO LET — NEW APARTMENTS, JUST COMpleted, 2, 3, 4 and 5 rooms, modern, separate entrances, fine location, furnished and unfurnished; garage, roof garden, very reasonable. PHONE 22977.

TO LET — ST. REGIS, 237 SO. FLOWER, near 3rd, 2 and 3-room apts., with telephone and running water, $5 to $6.50 per week.

TO LET — GARNER APARTMENTS, 1131 E.
Washington. New building; newly furnished; 2 and 3-room suites; private baths; both 'phones; two car lines. 22563.

TO LET — BEAUTIFULLY FURNISHED,
sunny apartments, to two adults, furnished and all modern conveniences. 1202 E. 28TH ST. Central avenue car to 28th st.

TO LET—NEAR ST. JAMES PARK, SUNNY
housekeeping suite, complete for 1 or 2 persons. Private, residence. Select neighborhood, $15 per month. 2234 THOMPSON ST. University car.

TO LET—LANFIELD APARTMENTS, 642 N.
Fremont. High, sunny, new, two-room suites, $17 up. Walking distance. Hot water, lights, linen free. A2457.

TO LET—ADULTS, BEAUTIFUL, SUNNY,
first floor 3-room furnished apartment, 746 Normandie avenue, $25. Porch, laundry tubs, separate entrances. WEST 4023.

TO LET—LA FOLETTE.
3-room apartment, close-in, new, private bath, steam heat. 125 NORTH BUNKER HILL AVE. F6522.

TO LET—TWO-ROOM APARTMENT, COMplete; sunny; Westlake; walking distance; adults; very choice. 767 GARLAND AVE.

TO LET—
Apartments, Furnished.

TO LET—HOME 51934.
ELDEN APARTMENTS.
1102 ELDEN AVE.
Well furnished small apartment, all modern, in beautiful Westmoreland district. Take W. 11th car to Elden ave.

TO LET—
THE RAY APTS. AND ROOMS.
Cor. Main and Jefferson sts., new building. New furniture, running water, gas, electricity, bath, large and sunny; rates reasonable. Phone 22314.

TO LET—$13, $14, $15 MONTHLY, LARGE
airy, 2 and 3-room furnished apartments, spotlessly clean; immense grounds; paved street. GENEVA, HELVETIA, RAMONA APARTMENTS, 204, 212 and 216 N. Fremont ave., "First and Sixth st. loop car."

TO LET — BEAUTIFULLY FURNISHED
apartments, 3 rooms, kitchen and private bath, by day or week, everything furnished; with hotel service; call and get rates; downtown, no car fare. NEW HOTEL BROADWAY, 207 N. Broadway.

TO LET—GOLDEN APARTMENTS, 1130 W.
Seventh st. Finest of all apartment hotels; very popular for its special amusement features; billiards, music room, gymnasium, roof garden, sun parlor, automatic elevator, richly furnished; everything new.

TO LET—RICHARDS APARTMENTS—
1027 VALENCIA ST.
Nicest of everything for the nicest people. Single and double apartments; large kitchens; running hot water; private baths; steam heat. 'Phone 54909.

TO LET—
MENLO APARTMENTS.
933 Menlo ave. Home 32906.
New building. Don't rent until you see our new, modern apartments. W. 11th-st. car, one block north.

TO LET—CLINEHURST, 629 BEACON ST.
NEW TWO AND THREE-ROOMS, WESTLAKE DISTRICT. STEAM HEAT, PRIVATE TELEPHONE. TAKE EIGHTH OR NINTH ST. CARS.

TO LET—
EDGERLY APARTMENTS,
1059 S. Hope.
A good place to live.
Rates reasonable.
F8634. Main 1183.

TO LET—
MAYBELLE APARTMENTS.
Elegantly furnished apartments, bungalow style; steam heat, hot water, direct phone, tiled baths, large social hall, free garage; close in, walking distance. 1225 WEST 5TH, between Boylston and Bixel.

TO LET—WHITNEY APARTMENTS. NEW,
fine, sunny 2 and 3-room apartments, steam heat, modern throughout. Mission furniture. Reasonable. 2108 MAPLE AVE. Home Phone 25574.

TO LET—
PONCE DE LEON APARTMENTS.
New house, strictly high-class; all outside rooms; steam heat; exclusive Westlake district; phone 54416, Wilshire 434. 1186 S. ALVARADO.

TO LET—
FREEMAN APARTMENTS.
Fine 3-room apartments, all outside, sunny rooms, private baths; $30 and $35 per month. Three car lines. 1402 WEST 16TH STREET. Phone 22314.

TO LET—CHORCHESTER APTS., 675 CORONADO, 4 rooms and bath, attractively arranged; well furnished and sunny; also smaller one; in beautiful Wilshire district, near Westlake Park; 3 minutes' ride to Westlake cars.

TO LET—TWO NEW 4-ROOM APARTments, excellent location for doctor and dentist; drug store in building. 29TH and WESTERN; 5 cts., University-39th st., car. Phone West 1535.

TO LET — BARGAIN AT EDENDALE.
healthful location in Edendale hills, easy 3-room apartment, furnished for housekeeping, $18 per month. 2759 EWING ST. Phone Wilshire 2459.

TO LET—NEW BUNGALOWS, ONE LARGE
room with wall bed, kitchen, bathroom, large closet, close in, Fourth and Hope, just built and fine; $22 per month. Come and see them. 341 S. HOPE.

TO LET—
SWANEE APARTMENTS.
317 North Hill street. New and clean; private phones, tiled bath and close to business center; $27.50 up.

TO LET—PITTSBURGH APARTMENTS.
$11 monthly, cozy 2-room suites, completely furnished, exceptionally modern; spotlessly clean. 836 CROCKER ST.

TO LET — THE HARTFORD TERRACE
Apartments, 1425 W. Fourth st., walking distance. Take Crown Hill car to Lucas ave., or 6th st. Loop to Hartford ave.

TO LET — NEW, SUNNY, FURNISHED
housekeeping apartments, $12 and up; also single rooms. 535 SAN JULIAN ST. Broadway 3681.

TO LET — $17 MONTHLY, 3-ROOM COMpletely furnished apartments, private bath, spotlessly clean, unique, cozy; walking distance. SEATTLE APARTMENTS, 517 West Fourth st.

TO LET—THE OWEN APARTMENTS, Orange and Valencia sts. Two and 3 rooms, beautifully furnished, ballroom, billiards and pool, elevator; modern conveniences; service unsurpassed. 'PHONE WILSHIRE 2040.

TO LET — ROSE OF SHARON APARTments, handsomely furnished, modern building, 2 rooms, private bath, linen furnished; all rooms sunny; $25. 249 S. BONNIE BRAE. Wilshire 1817.

TO LET — ANTHONY APARTMENTS, 1323
W. 7th st. Nicely furnished 4-room front apartment, private bath, sunny side, beautiful location, very close in, $35 per month.

TO LET—THE EXIE. NEW, FURNISHED,
sunny apartments; private baths, telephones; walking distance. Main 8412. 1211 WEST EIGHTH ST.

TO LET — PLEASANT, UP-TO-DATE
new apartment, 1-room, buffet. 2625 W. PICO.

TO LET—ALEXANDRIA APARTMENTS.
New, modern, steam heat, private phones. Refined, homelike. University car to door. HOME 22773. 1253 ESTRELLA AVE.

TO LET—TWO WELL FURNISHED ROOMS
in new bungalow with kitchen privileges, reasonable. Inquire 2300 WALTON AVE. University car.

TO LET—BIXEL APARTMENTS, 616 BIXEL
st., where you receive more for your money than any other place in Los Angeles. All conveniences.

TO LET—FURNISHED, THREE OR FOUR-
room apartment, modern, on the hill, near Angel's Flight. Call 8:30 to 9 a.m. and evenings. 223 SOUTH GRAND. Top floor.

TO LET — FURNISHED APARTMENT IN
southwest, two rooms and kitchen, bath, sleeping porch, yard, storeroom, $15. PHONE 73264, Sunday or evenings.

TO LET — MODERN, 3-ROOM APARTment, completely furnished. Also use of 'phone. 218 W. 6TH ST. Take Monets ave. car.

TO LET—THREE OR FOUR NICELY FURnished rooms, complete for housekeeping, highly elevated, reasonable. PHONE HOME 63643.

TO LET—ST. MARTINS, CLOSE IN, 431 KIP
st., furnished 2 and 3-room apartments, large, sunny porch. PHONE 51762.

TO LET — 4 ROOMS, SUNNY COTTAGE, apartment, every convenience, spotlessly clean, front porch, yard, rent very low. 120 W. 86TH ST. 32743.

TO LET—2-ROOM APT., FURNISHED, $4
10th and Broadway; 2 and 3-room suites, and single rooms. Rates very reasonable.

TO LET—$14, $19 MONTHLY, ELEGANTLY
furnished one-room apartments, with cabinet kitchen, music room, roof garden, high class in every particular. MARENGO APARTMENTS, 944 Francisco st. West Ninth st. car.

TO LET—PORTLAND APARTMENTS.
In private family, on Ardmore ave. Convenient to cars. Reference required. Phone WILSHIRE 908.

TO LET—WANTED—YOUNG LADY TO
room and board with young couple, in new bungalow; choice location; $25 monthly. Address F, box 220, TIMES BRANCH OFFICE.

TO LET—TO A FEW SELECT PEOPLE IN
a private home, new, beautifully furnished rooms, with home cooked board. 653 BURLINGTON, corner Orange. Any W. Seventh st. car.

TO LET — IN PRIVATE FAMILY, SOUTHwest, sunny front room with board for young gentleman; piano; home comforts; no other boarders. WEST 6535.

TO LET—FURNISHED ROOM AND BOARD
for two gentlemen in private family; $6 week for two meals. Main 2388. 1228 E. EIGHTH ST.

WANTED — TRAINED NURSE WILL CARE
for invalid in her own home; exclusive district; large airy rooms, good board and best of care. PHONE 62385.

TO LET — A BEAUTIFUL ROOM AND
board, suitable for 2 or more people; furnace. 749 HARTFORD AVE. Phone 54045.

TO LET—ROOM WITH SLEEPING PORCH
couple $40; home cooking; walking distance. Phone 51078. 1283 INGRAHAM.

TO LET—1440 W. 11TH ST.
Westlake district, large, sunny rooms, furnace heat. Excellent table.

TO LET—ROOMS AND BOARD IN PRIVATE
family, good location; C. S. preferred. Address C, box 22, TIMES OFFICE.

TO LET—LARGE, SUNNY ROOM IN PRIvate family; two ladies or man and wife preferred. 116 S. HOLLENBECK ST.

TO LET—WILL GIVE LADY ROOM AND
board in private family for $20 a month. PHONE 72589.

TO LET—CLEAN SUNNY ROOM, HEATED, close in, home cooking, excellent table. 1201 S. HOPE. Phone Broadway 4264.

TO LET—
Rooms and Board.

TO LET — MOUNTMORRES, SITUATED
in the Santa Monica hills, overlooking the ocean; elevation 700 feet; no frost; above sea fogs; furnace heat, hot running water in all rooms; sleeping porches, tennis court, auto barn, own dairy, etc. Near electric line to Los Angeles and beaches; cars met by appointment. No tubercular cases. References. Phone Santa Monica, Main 4288. Address CAPTAIN MORRES, Westgate, Cal.

TO LET—AT THORNTYCROFT FARM,
REST RESORT, 20 minutes from Los Angeles, 700 feet elevation; fine canvas bungalows, in orange groves; rates all our own turkeys, chickens, squabs, rabbits, vegetables, fruit, Jersey milk and cream, tub and shower baths. Get off 9th st. station, Glendale. No tuberculosis. Phone Sunset GLENDALE 707. HOME 922. City offices, 324 West Sixth st. Main 6707. F3738

TO LET — BEAUTIFULLY FURNISHED
rooms with excellent home cooking, at hotel St. James, St. James Park. Take University cars on Spring st. and get off at St. James. Small rooms in Annex for the price of board alone; $7 a week for one, $12.50 for two; rooms in main building, $9 to $12.50 for one, or $16 to $21 for two. Chicken and turkey dinners every week.

TO LET—
In attractive home of young professional woman, one or two well furnished second-story rooms, sleeping porch if desired, together with breakfast and evening dinner; want quiet, permanent guest, who appreciates a nice home, well-cooked meals and excellent service. Location 25 minutes out on West Adams car. References required. WEST 2379.

TO LET—SUNNY ROOMS WITH EXCEL-
lent table board, 2 meals, 5 minutes from Hamburger's. Refined environments, $30 per month and up. Hot and cold water, steam heat. HOTEL BERESFORD, 1050 S. Hope st. Home Phone F4243; Sunset Broadway 2903.

TO LET—PREFERABLY TO GENTLEMEN,
elegantly furnished rooms, in private home, where a few select agreeable people can assure board, home cooked and served to please the most discriminating. Call 631 S. BURLINGTON AVE. Take any W. Seventh st. car.

TO LET — BELLEVUE TERRACE HOTEL,
Sixth and Figueroa; American plan; special rates, $21 per month and up for one; $25 and up for 2 in room. Six minutes downtown district. Beautiful grounds. Splendid table. Pleasant social life. Table board, $6 per week. Phones, MAIN 446; F3892.

TO LET—
THE ALAMO.
Rooms and board, if desired; all outside, sunny rooms, large and airy, beautifully furnished and finely located; one block of Westlake Park; heated rooms from $2.50 and up. 600 WESTLAKE AVE.

TO LET—TO REFINED, WELL-BRED PEOple, high-class rooms and board in elegantly furnished home; excellent cooking; exclusive neighborhood; beautiful grounds; private baths, sleeping porches, garage; splendid car service; reasonable rates. 1944 S. FIGUEROA.

TO LET—LARGE, SUNNY, WELL FURnished rooms, in beautiful home, suitable for couple or two gentlemen. Good location, close in. Board if desired. Excellent table board. 1419 S. GRAND AVE.

TO LET — ROOM AND BOARD, HANDsomely furnished front room, sunny, furnace heat; also large porch bedroom; Westlake district; walking distance; garage, breakfast and dinner. 782 HARTFORD AVE. close.

TO LET—THE BEST BOARD AND ROOMS
in the city for the money. Close in on Broadway. Private family. First-class board. Desirable for board and room at price others ask for rooms alone. Only a limited number taken. Call at once. 418 N. BROADWAY. F4000

TO LET—WANTED, TWO GENTLEMEN TO
share room in private family with refined couple; board and room, man and wife, Westlake district. Call PHONE 25357. Modern house.

TO LET—FURNISHED, WITH BOARD,
pleasant sunny rooms; large room adjoining bath; reasonable rent to right party. Further information call 53091.

TO LET—IN HOLLYWOOD, SUNNY ROOM
with board, heat and phone; good home cooking; suitable for man and wife or two ladies. 59009.

TO LET—A SUNNY WELL FURNISHED
room. All modern conveniences. Private family. Good neighborhood. Breakfast and evening dinner. Convenient to two car lines. Telephone EAST 885.

TO LET—NEWLY FURNISHED, SUNSHINE
rooms, with or without meals; private family, also garage to rent. 1547 W. 11TH.

TO LET—SUNNY TASTILY FURNISHED
rooms with board in refined beautiful neighborhood. HOME PHONE 59295. Take University car. 2727 S. HOOVER.

TO LET—NICELY FURNISHED FRONT
rooms with breakfast and evening dinner, parlor, piano, close walking distance, $45 per month for two persons, also single rooms, $25 per month. 927 ORANGE ST.

TO LET—TABLE BOARDERS WANTED.
First-class German board. 1361 S. HOPE. 52567.

TO LET—FRONT ROOM, SUITABLE FOR
two, good board, 652 LUCAS AVENUE, corner of Orange.

TO LET — SUNNY FRONT ROOM, ALSO
double room, with board, running water close in. 670 BIXEL ST.

TO LET—ATTRACTIVE EAST FRONT
room, with excellent board, in modern residence with family of adults. Everything good, nothing lacking. Terms reasonable. Pleasant location. Elden ave., near Tenth st. HOME PHONE 54525.

TO LET — FIRST-CLASS HOUSEKEEPING
room. With or without board. Splendid location. Very reasonable; private family; a garage. Take Grand ave. car, 436 W. 23RD ST. Phone 22780.

TO LET—ROOM WITH BOARD IN PRIvate family, Southwest; convenient to three car lines, all modern conveniences, two gentlemen preferred. For particulars PHONE 72469.

TO LET—LARGE SUNNY ROOM, EVERYthing sanitary, University car, congenial boarders, Westlake Park; terms reasonable. Exceptional table. 54294.

TO LET—WIDOW WILL LET ROOM AND
board to refined business man; large sunny room, all conveniences, short distance from town. Address D, box 224, TIMES OFFICE.

TO LET—FOUR YOUNG MEN MAY GET
2 large handsomely furnished rooms with breakfast and evening dinner in pretty Westlake home. 2041 BEACON ST. Ten minutes' ride West 12th st. car. Garage.

TO LET—PLEASANT HOME FOR YOUNG
people, special rates to business people and gentlemen who want only two meals. All modern. Westlake. 15 minutes' ride. Ring 54146.

TO LET—BOARD AND ROOM FOR TWO
persons. Good home cooking and beautiful location. Take Mt. Washington incline, near two car lines. Call at 4307 MARMION WAY. Take Garvanza car. Price $22.50.

TO LET—LADY HAS RESTFUL HOME FOR
invalid who needs experienced care and nursing. Very moderate terms; no consumptive. 514 S. BUNKER HILL AVE.

TO LET—IN MY MODERN PRIVATE HOME,
can accommodate two people, home like, best of home cooking, close in. Take Ingraham st. car to Union, walk north to 1612 SHATTO ST. Wilshire 129.

TO LET — TWO NICELY FURNISHED
rooms with parlor and private bath, board if desired. Suitable for three or four people. 731 E. 32ND ST.

TO LET — TWO NICELY FURNISHED
rooms with parlor and private baths, board if desired; suitable for three or four people. 721 E. 32ND ST.

TO LET—ROOM AND BOARD, PRIVATE
home, 2 car lines, near Westlake Park. Good home cooking. 746 S. BURLINGTON.

TO LET—HOMELIKE ROOM AND BOARD,
very close in, use of parlor and piano, hot baths, home cooking, $6 per week. BROADWAY 3520.

TO LET—NICELY FURNISHED ROOMS IN
private family, on Ardmore ave. Convenient to cars. Reference required. Phone WILSHIRE 908.

TO LET—WANTED—YOUNG LADY TO
room and board with young couple, in new bungalow; choice location; $25 monthly. Address F, box 220, TIMES BRANCH OFFICE.

TO LET—TO A FEW SELECT PEOPLE IN
a private home, new, beautifully furnished rooms, with home cooked board. 653 BURLINGTON, corner Orange. Any W. Seventh st. car.

TO LET — IN PRIVATE FAMILY, SOUTHwest, sunny front room with board for young gentleman; piano; home comforts; no other boarders. WEST 6535.

TO LET—FURNISHED ROOM AND BOARD
for two gentlemen in private family; $6 week for two meals. Main 2388. 1228 E. EIGHTH ST.

WANTED — TRAINED NURSE WILL CARE
for invalid in her own home; exclusive district; large airy rooms, good board and best of care. PHONE 62385.

TO LET — A BEAUTIFUL ROOM AND
board, suitable for 2 or more people; furnace. 749 HARTFORD AVE. Phone 54045.

TO LET—ROOM WITH SLEEPING PORCH
couple $40; home cooking; walking distance. Phone 51078. 1283 INGRAHAM.

TO LET—1440 W. 11TH ST.
Westlake district, large, sunny rooms, furnace heat. Excellent table.

TO LET—ROOMS AND BOARD IN PRIVATE
family, good location; C. S. preferred. Address C, box 22, TIMES OFFICE.

TO LET—LARGE, SUNNY ROOM IN PRIvate family; two ladies or man and wife preferred. 116 S. HOLLENBECK ST.

TO LET—WILL GIVE LADY ROOM AND
board in private family for $20 a month. PHONE 72589.

TO LET—CLEAN SUNNY ROOM, HEATED, close in, home cooking, excellent table. 1201 S. HOPE. Phone Broadway 4264.

TO LET—
Rooms and Board.

TO LET—CLOSE IN, JUST FURNISHED,
beautiful, sunny rooms, with excellent board, $45 per month for 2; parlor and piano; nice home for a few adults; also sunny housekeeping apartments, 1407 W. 10TH. Ninth st. car to Albany, one block south. Phone Wilshire 2145.

TO LET—2 PLEASANT ROOMS IN HOME
near W. Adams and Hoover; University car; furnace heat; good table; references exchanged. Phone 24612. 2635 MONMOUTH AVE.

TO LET — LARGE, WELL FURNISHED,
sunny rooms, single and double; excellent home cooking; furnace, phone, piano. Westlake district. 1238 ORANGE ST.

TO LET—I WILL TAKE GUESTS IN MY
pretty Westlake home, 1041 Beacon st., beautiful residence street; only 10 minutes' car ride; garage. PHONE 53827.

TO LET — NICELY FURNISHED FRONT
sleeping room and sleeping porch, with board, first-class, accessible, private; gentleman only. PHONE 21360.

TO LET — ROOM WITH BREAKFAST
and dinner for two wishing comforts of pleasant home; two car lines. 1984 WEST 22ND. Phone West 2274.

TO LET—NEAR WESTLAKE, NEWLY FUR-
nished rooms, with private bath, open grate, furnace heat, home cooking, also attractive room with twin beds. 696 RAMPART, corner Seventh. Tel. 53275.

TO LET — WELL FURNISHED ROOMS
with board, pleasant home; private family; beautiful surroundings; parlor, piano; one block south of Westlake Park. PHONE 52582. 752 Lake street.

TO LET — IN BEAUTIFUL HOLLYWOOD,
bright, sunny rooms, only 20 minutes from Broadway, choice accommodations in private home for 2 or 3 persons; dainty home cooking. PHONE 57542.

TO LET—ROOM AND BOARD, IN PRIVATE
family; everything convenient and cosy; best table board, home cooking, like mother's; just the place for a young man who wants home comforts; one block of Westlake Park. 464 LAKE ST. Phone 53812.

TO LET—LARGE, BRIGHT, SUNNY ROOM
in a quiet, refined home, for an invalid lady or nervous patient. Call at 1033 W. 21ST PLACE. Phone A1979. Monday.

TO LET—CHOICE, SUNNY, LARGE ROOM,
private bath, hot water, furnace, beautiful home location; excellent table. 902 S. BONNIE BRAE.

TO LET — IN BEAUTIFUL HOLLYWOOD,
bright, sunny rooms, only 20 minutes from Broadway; choice accommodations in private home for 1 or 2 persons; dainty home cooking. PHONE 57542.

TO LET—LARGE FRONT ROOM, FACING
Westlake Park; good home cooking, in refined, private home; permanent people. 2218 W. 7TH.

TO LET—ROOM AND BOARD AT "THE
BOOK ACCORD." 1000 Monte Vista street, Highland Park. On yellow car line; fine situation and home comforts. HOME PHONE 29307.

TO LET—NURSE WILL GIVE ROOM AND
board and good care in own pleasant home. Call HOLLYWOOD 626.

TO LET—NEW FURNISHED ROOMS WITH
board, good home cooking. 353 SOUTH ALVARADO ST. The Clarence.

TO LET—WANTED, ONE OR TWO RE-
fined ladies to room and board; private home, southwest, near West Adams car. PHONE 24719.

TO LET—IN WESTLAKE DISTRICT, WITH
private family, nice front room with breakfast and evening dinner to business person. 1ST ORANGE ST.

TO LET—2026 BONNIE BRAE, WESTLAKE
district, nicely furnished rooms, breakfast if desired; reasonable rates; ten minutes' ride on 11th st. car. 26727.

TO LET—LARGE FRONT ROOM, SOUTH-
ern and eastern exposure, 3 car lines, all conveniences. Home cooking. References exchanged. 1367 S. FLOWER.

WANTED—CHILD TO BOARD, GOOD HOME,
mother's care, rates for parent if desired. PHONE WILSHIRE 2485.

TO LET—PLEASANT SUNNY ROOMS, WITH
excellent table, private home, piano, telephone, 2 bathrooms, good close-in location, garage. 745 W. 11TH. 22439.

TO LET — BEAUTIFULLY FURNISHED
room, suitable for two gentlemen; walking distance; excellent table. 1250 S. HOPE. 'Phone 28500; also 54095.

TO LET—1246 ORANGE ST., WESTLAKE
district; newly furnished, sunny front rooms and board for one or two gentlemen or couple; home cooking; walking distance.

TO LET — SUNNY FRONT ROOM, WITH
good board, small private family, to one or two gentlemen; $6 for two. 1235 W. 17TH ST. 'Phone 25571.

TO LET — NICELY FURNISHED FRONT
room, furnace heat, excellent table board. 923 S. FLOWER.

TO LET—NICELY FURNISHED ROOM FOR
two with board, private family. Apply 1718½ SANTEE ST.

TO LET —, GOOD ROOMS, FINE TABLE,
cheap rates. 607 S. FIGUEROA.

TO LET — ROOM AND BOARD, GOOD
home cooking. 56 west 49TH PLACE. Phone South 3894.

TO LET—
Rooms and Board for Children.

TO LET—SHELTERING ARMS HOME

Classified Liners.

TO LET— Houses.

TO LET—$22.50; NEW, MODERN, LARGE, 5-room bungalow, oak floors, built-in effects, elegant fixtures; view of mountains; adults. 2260 E. 3D ST. Take E. 4th st. car.

TO LET—6-ROOM BUNGALOW, 212 ALEXandria street, next Normandie, $22.50. Good condition.

TO LET—NEW 5-ROOM MODERN HOUSE, gas and electricity; NO. 150 EAST 67TH ST.

TO LET—5-ROOM HOUSE, $10; 529 N. RAMPART. Gas, electricity, bath. F5455.

TO LET—NEW, MODERN BUNGALOW, 6 rooms. 719 W. 43RD ST.

TO LET—414, 4-ROOM COTTAGE, GAS. 1871 E. ADAMS ST.

TO LET—NEW 5-ROOM BUNGALOW, WEST Wilshire, $29. JACKSON, 504 Higgins Bldg.

TO LET — 5-STORY, 7-ROOM HOUSE AT 1876 West 23rd st. $30. Phone WEST 154.

TO LET—6-ROOM COTTAGE, WITH BARN. 1761 S. UNION AVE. Near three car lines.

TO LET—A FINE 6-ROOM HOUSE, AT 169 W. 41ST ST.; $25. PHONE SOUTH 2951.

TO LET—6 ROOM HOUSE. 1051 EAST 49TH PLACE.

TO LET— Furnished Houses.

TO LET—COSY FURNISHED COTTAGE ON beautiful Los Robles avenue, Pasadena; piano, library, sleeping porch, bushels of oranges and lemons, English walnuts in season. Roses all the year round. DURLEY REALTY COMPANY, 606 South Spring street, Los Angeles, or PARKER LEACH, 473 South Los Robles ave., Pasadena.

TO LET— NEW HOME. NEAR WESTLAKE PARK.

Mahogany and oak furniture, four chambers, furnace heat, stone front. Will lease to adults.

J. C. GREEN-F. V. OWEN, Bway. 46. 631 Trust & Savings Bldg. 60028.

TO LET—NEW MODERN FIVE-ROOM BUNgalow, completely furnished, in beautiful bungalow Land in Laurel Canyon, Hollywood; magnificent view, overlooking sunken gardens of Mr. G. J. Elrick, ideal altitude, perfect climate, pure mountain air and water; trades people's deliveries of all sorts; good transportation, low rent, to adults only. Call 349 HOLLYWOOD 329 on Sunset Phone.

TO LET—COMPLETELY FURNISHED, ATtractive eight-room bungalow; rose-covered porches, fireplace, piano, buffet, beamed ceilings, silver, linen; all modern conveniences; good location, near Mt. Washington; 20 minutes from Temple Block; rent reasonable. Yellow Garvanza car to Avenue 45½, 4563 MARMION WAY.

TO LET—NICELY FURNISHED COTTAGE, four rooms and bath, electric lights, gas, water paid, flowers, garden, chickens, new piano, scenic surroundings; only fifteen minutes from Fourth and Hill cars. $20. Call Sunday 1841 ECHO PARK AVE. Take Sunset Blvd. cars, or Phone A4523 during week.

TO LET— ST. JAMES PARK vicinity, furnished 8-room house, half block from University car line. Will lease for one year or more. See owner, 2122 THOMPSON ST. Phone West 8325.

TO LET—COMPLETELY FURNISHED 8-room corner residence; large, clean, desirable; nice home for first-class people; reasonable terms; lease if desired; every convenience; piano. Grand-ave. car to 28th. See it. Key at register. OWNER, 3634 S. Flower.

TO LET—$60 MONTHLY, 12-ROOM, RICHLY furnished residence, near West Adams district; hardwood floors, built-in effects, large lot, and servants' quarters. Call at 1818 Gramercy ave., or see MR. CLOSE, 423 W. Sixth street.

TO LET—MODERN FOUR-ROOM BUNGAlow, completely furnished, bath, gas and electricity, on large, sightly lot, with magnificent ocean view; open for inspection Monday next to 4. Corner West First and Burts. PHONE 54321. After Monday call Wilshire 2252.

TO LET—AT VENICE, 229 VENUS CANAL, one of Strong's canals, garage, back from West apartment, elegantly furnished, built-in effects, disappearing beds, servant's room, adults, special terms by the year. Address Owner, 1000 Crocker Bldg.

TO LET—NEW 7-ROOM, 2-STORY BUNGAlow, attractively furnished, hardwood floors, pretty fixtures, never been occupied, Sixth ave. and 39th, rent $45. Also 9-room house, furnished some at Redondo, rent by year, $30. 7389.

TO LET—NEW BUNGALOW, ONE LARGE room, with wall bed, kitchen, bathroom, large closet, gas and electric lights, just built for two; $25 per month. Come and see them. 341 S. HOPE.

FOR SALE—TEAM OF SOUND BAY HORSES, 7 years old, well mated, would make fine first-class delivery team. These horses are too light for our work; would trade them for a good young draft horse. Telephone SOUTH 198 or 52710. L. A. Foundry.

TO LET — WELL FURNISHED HOUSE IN IDEAL LOCATION, FIVE BEDROOMS, 2 BATHS, FURNACE, GARAGE, LOT 100x 124, N.W. CORNER ST. JAMES PARK AND ADAMS. PHONE 23674. R. E. SMITH, MAYFAIR APTS. RENT REASONABLE.

TO LET—NEW CALIFORNIA FURNISHED house, bath, kitchen, living-room, with gas and electric lights; will rent to adults before 11 a.m., or Monday, $12.50. 274 E. 57TH ST. San Pedro car to 57th st., west one block.

TO LET—ONE-HALF DOUBLE COTTAGE, 4 nicely furnished rooms, bath, gas, Axminster rug, refrigerator, bed, table linen, high, healthful quiet neighborhood. Near car line. Take Brooklyn ave. or First st. car and get off at 3rd st. SOTO ST. Boyle Heights.

TO LET — COMPLETELY FURNISHED, clean and in first-class locality; 2 rooms, kitchenette and bath; in bungalow home; $20. One room, kitchenette and bath, sleeping porch, $15. 2 W., 5th. Room bungalow at Ocean Park, $15. PHONE 71313.

TO LET — COMPLETELY FURNISHED house, clean and modern, Turkish rugs, silver, linen and cut glass. Good neighborhood, near 2 car lines. Will rent by 6 months or longer, $50 per month. 1424 W. 27TH. Home Phone 12895.

TO LET — TO LEASE FOR ONE YEAR, completely furnished house, 12 sunny rooms, every modern convenience; large grounds; can be used for two families. 900 WEST NINTH STREET.

TO LET — BEAUTIFUL CORNER HOME, West Park section, bungalow type, eight rooms, three bedrooms, handsomely and completely furnished; flowers, vines; $55; rare opportunity. Phone WEST 1295.

TO LET—BY OWNER TO ADULTS ONLY, modern furnished house near Manual Arts, 3 bedrooms, hardwood floors, built-in fixtures. Very reasonable to suitable people. 1236 W. VERNON AVE.

TO LET — NICELY FURNISHED MODERN 6-room bungalow, east front, sunny rooms, beautifully located near foothills; plenty fruit and flowers. Take Hollywood car to 3328 ROSETTA ST.

TO LET—6 ROOMS, MODERN, CORNER, near Polytechnic School and St. James Park; rent $35; will sell part furniture on terms and rent for $30. PHONE MAIN 8.

TO LET — 9 ROOMS, MODERN, CORNER, near Polytechnic School and St. James Park; rent $65; will sell part furniture on terms and rent for $50. PHONE MAIN 8.

TO LET—6-ROOM, NICELY FURNISHED cottage, with piano, gas, electricity. 446 E. SANTA BARBARA AVE. Will lease. Adults.

TO LET—6-ROOM FURNISHED HOME; PIano, hardwood floors, fine library; beautiful surroundings; facing Arroyo Seco. 5015 ECHO ST., Highland Park. OWNER, Boyle 980.

TO LET—MODERN, WELL FURNISHED 6-room house, 2 sleeping rooms; new piano, nice neighborhood. West Adams car line. Rent reasonable. WEST 5350.

TO LET—$35, LARGE NEW 6-ROOM HOUSE completely furnished, including china, silver, Sterling cooker and sewing machine; 2 bedrooms and sleeping seat. Private home, never rented before. 703 E. 36TH ST. Phone 20291.

TO LET—6 ROOMS, FURNISHED, EVERY convenience, hardwood floors, piano, etc. $40 per month. 2407 S. GRAND AVE.

TO LET—A LARGE FURNISHED HOUSE in the Westlake district. Phone F6444.

TO LET—$40 PER MONTH, 6-ROOM NEW furnished bungalow. 123 W. 61ST STREET. Phone 20629.

TO LET—TEN-ROOM HOUSE IN NICE residence part of city, partly furnished and will finish to suit with furnace and garage. 2307 CAMBRIDGE ST. Take Pico or Santa Monica car and get off at Oxford ave.

TO LET—FURNISHED SIX-ROOM BUNGAlow, perfectly new and clean. Splendid location, yard and flowers. 3026 HOBART BLVD.

TO LET — DELIGHTFUL, ALL SUNNY, spacious, new, 8-large-room corner house, comfortably furnished; electricity, furnace, etc.; handsome, fine view, exclusive locality; high, close in, lawns; $65. 1533 W. 12TH (Bonnie Brae.)

TO LET—FURNISHED 6-ROOM BUNGALOW, southwest; piano; $36; water paid; adults only. Phone WEST 4604.

TO LET — 6-ROOM, MODERN COTTAGE, nicely furnished. Phone Boyle 2273. 2538 FOLSOM STREET.

TO LET—5-ROOM FURNISHED BUNGALOW, piano; rent $20. 1845 WIDD, near Romeo. Apply 2524 W. 15TH. West 1582.

TO LET—BEAUTIFULLY FURNISHED 8-room home, $65. PHONE S between 8 and 12, 5492.

TO LET — 5-ROOM SUNNY COTTAGE, furnished or unfurnished. 1317 KINGSLEY DRIVE. Apply a.m. Phone Wilshire 1215.

TO LET — 6-ROOM COTTAGE FOR 3 months, $35; adults. 3624 W. 21ST ST.

TO LET — 5-ROOM NICELY FURNISHED cottage, modern. 3625 WALL ST. Rent $15.

TO LET— Furnished Houses.

TO LET—FURNISHED COMPLETE. WILL LEASE SIX MONTHS. LOCATED WESTLAKE DISTRICT.

7 rooms, absolutely modern, 3 large, sunny sleeping rooms. This house in furnished for a home and everything that any family needs for comfort. The furniture, including the piano, is comparatively new. This is one of the choice neighborhoods of the Westlake district, overlooking Westlake Park. This is not junk. If you want something absolutely clean and up-to-date; ½ block of car line; rent $60 per month. See FITTS, 107 Stimson Bldg. F 3046, Main 3936.

TO LET—FURNISHED, 8 ROOMS, CORONado st., $55 month.

For rent furnished, 8 rooms, Oxford st., $65 month.

For rent furnished, 6 rooms, Chambers st., $40 month.

For rent furnished, 8 rooms, 29th st., $75 month.

For rent unfurnished, 8 rooms, Estrella st., $25 month.

F1360. See LEICK, with Conlin Bros., 218 Lissner Bldg.

TO LET—A COMPLETE, ELEGANTLY FURnished, new 8-room house, gas, electric light, telephone, two large sleeping porches, new Chickering grand piano, silver, crockery, linen, lawn mowers, garage, large yard; will rent to refined small family, privilege of buying; house is situated in beautiful foothills of Hollywood and commands the finest view, only half block from Hollywood Franklin-avenue car line. Call at 327 EDGECLIFF ROAD, Hollywood, near Morgan Place, or Phone 63070.

TO LET — WELL-FURNISHED HOUSE IN West Adams Heights; 8 rooms and sleeping porch, furnace, hardwood floors, grand piano, mahogany furniture, pictures, bric-a-brac, plenty linen, dishes, silverware, cut glass, etc.; will lease to responsible parties for year or more, as owners are going to Europe and want to leave everything just as it is now. 'PHONE 71578.

TO LET — FURNISHED BUNGALOWS Santa Barbara court. Three rooms and bath; wall and disappearing beds; lawns cared for; east and west fronts; a dozen new cottages, no dogs, cats or young children; 15 minutes from Broadway. Dalton car, get off at Walton. $40 a month and up. A. R. JAQUITH, 1675 Santa Barbara ave. Phone 77104 or VAIL & CRANE CO., Story Bldg.

TO LET — IN BEST PART OF 28TH ST., a modern 9-room house, from 3 to 5 months; 4 bedrooms, new furnace, hardwood floors, fireplace; Baby grand Steinway piano; everything complete; large barn for auto or horses, with charging plant for electric; servant's room above. Large lawn, flowers, etc. Phone 58239, OWNER.

TO LET—NICELY FURNISHED 7-ROOM and large 30-foot sleeping porch. Hardwood floors, 3 bedrooms, bungalow type. Furnace and fireplace. East front, sunny rooms. Beautifully located near foothills. Take Hollywood car to Rosetta st., walk 1 short block to 1807 FAIRMONT AVE., near car line. $40, water paid.

TO LET — $30 A MONTH, BEAUTIFUL bungalow, new, artistic, modern, completely furnished, everything new; ready to step in, cook your meals and be at home, 3 large beds, beautiful grounds; something altogether new and very attractive; corner BOYLSTON and COLTON STS., Take First and Sixth st. loop car.

TO LET — WILL LEASE TO RESPONSIble adults or sell at sacrifice, my beautiful new 7-furnished 7-room modern house; four bedrooms, furnace, fine piano, pretty grounds, A-1 location, close in, healthy surroundings; near two car lines. 1714 LENOX AVE. Phone 74162.

TO LET—MY HOME, MODERN, COMPLETE, sunny and desirable. In West Adams district, 8 rooms, 4 bedrooms and sleeping porch, large yard, front and back, piano and furnace, garage; will lease not less than six months, $60 month. References. Call WEST 2264 or 74055.

TO LET—3240 W. PICO ST.—

Large six-room cottage, every room light and sunny. Pretty and spacious yard, with or without garage, furnished or otherwise. Will rent for $25 month. For price and particulars see LANG BROS., Owners, on premises, or call Home 72007 or West 962.

TO LET—MY NINE-ROOM FURNISHED residence and garage, half block from West Adams and Vermont sts. High-class residence district. House has all modern improvements and a comfortable home in every respect. Every room has furnace and gas heat. Near Harper School. Inquire of OWNER, Phone 71664. Will call for inquirer with auto.

TO LET — IN WOODCREST, VERMONT Heights car, a California house, large front and back porch and shed; 3 large rooms with pantry, cooler, fireplace and water in the yard. Comfortably furnished, $25. Lincoln near Normandie; $10. Lot 50x270 feet. F. W. BEAZELL, R. F. D. 4, box 473.

TO LET—ONLY $35, MONTH. WATER PAID. 6-room modern new bungalow and handsome furniture, nicely furnished, complete, new gas ranges, electric light, bath, toilet, three bedrooms, yard, good location. Call today 10 to 1 p.m. 1463½ EAST 47TH ST. Hooper avenue car.

TO LET—$45; HANDSOMELY FURNISHED elegant private 12-room residence in the desirable, beautiful West Adams district; many cheerful rooms; furnace, sleeping porch; built-in effects, beamed ceilings, two baths, thoroughly modern, porte-cochere, flowers, vines. WOLCOTT, owner, 123 S. Rosslyn. Ad621.

TO LET—BEAUTIFUL, FURNISHED BUNgalow, 6 rooms, cheap rent. My own home. Must leave city. Inquire 512 S. HILL ST.

TO LET—FURNISHED 6-ROOM NEW BUNgalow, West Adams section, every modern convenience, nice home, lawn and flowers, very reasonable to good tenants. 2339 WEST 20TH PLACE. West 2550.

TO LET—NICELY FURNISHED BUNGAlow, 4 rooms, every convenience, strictly modern, clean and neat, at 443 West 65th st. Take Moneta ave. car to 65th st., go ½ block west to 66, inquire for key 2 doors east of 66. Price $25 per month.

TO LET—FURNISHED BUNGALOW, COMpletely and most attractively furnished; 6 rooms and bath; first-class neighborhood; most exceptional value at $27.50, including water paid. May be seen between 10 and 12 a.m. Call 141 N. CARONDOLET.

TO LET—6-ROOM COTTAGE NICELY FURnished bed and cold water throughout, gas and electricity, small barn in rear. Rent $20. Will give a lease. 832½ S. BROADWAY.

TO LET—FOR $12, WATER PAID, MY 5-room cottage, completely furnished, gas and wood stoves, porcelain sink, plenty of flowers, etc. No children. 3763 WALL ST.

TO LET—AT WESTLAKE PARK, 8-ROOM house, 2-story, completely furnished. Everything complete, including piano. Will lease at moderate price. PHONE 23288. F6034.

TO LET—BEAUTIFULLY FURNISHED 6-room bungalow, near Manual Arts High School, rent very reasonable. 1346 W. 42ND ST.

TO LET—NICELY FURNISHED SIX-ROOM bungalow, 2 bedrooms, hardwood floors, modern, rent $25. 719 W. 41ST DRIVE. W. 43th Grand ave. car.

TO LET — NICELY FURNISHED 4-ROOM cottage in rear, with view of street, bath and sink; $18 a month. 1611 BONNIE BRAE.

TO LET—NEW CLEAN SIX-ROOM BUNGAlow, all hardwood floors, elegant new furniture, lawn, flowers and garden. Call between 10 and 4 at 172 W. 42ND ST. Moneta ave. car.

TO LET—FEB. 1, FURNISHED COTTAGE, opposite Westlake, either four rooms, bath, $40; or six rooms, $60, including gas, light, phone, nice lawn and yard. Apply 2500 W. SEVENTH ST.

TO LET—FURNISHED, MY NICELY FURnished modern five-room bungalow. See it and owner at 917 W. 56TH ST. Call Sunday morning or week days. Rent $35.

TO LET—FOUR-ROOM BUNGALOW, FURnished, everything comfortable, for 4 home, piano, etc., adults, $16 a month. 2226 EAST THIRD, Boyle Heights.

TO LET—MODERN 6-ROOM BUNGALOW, new. Call forenoons, 52368 HOME.

TO LET — $15, FURNISHED COTTAGE, 4 large rooms, bath, gas, no objections to children. Phone 23230; WILSHIRE 81.

TO LET—FURNISHED 6-ROOM COTTAGE, piano, bath, instantaneous heater, etc. 617 W. 36TH PLACE. South 8406.

TO LET—FURNISHED HOUSE, 3-STORY, 5-room, piano, included, southwest corner 24TH AND CONGRESS. Inquire at premises.

TO LET—NICE, AIRY, OUTSIDE, SUNNY room, in a small private family; fine location. 1304 W. 7TH ST. Phone 51807.

FOR EXCHANGE—OSTEOPATHIC PHYSIcian will give treatments for sewing, tailoring or furniture. Address D, box 207, TIMES OFFICE.

FOR EXCHANGE—FOR BICYCLE, STAMP collection, cheap lot, furniture or jewelry. Address R, box 367, TIMES BRANCH OFFICE.

FOR EXCHANGE—WANT TO EXCHANGE parlor organ, in good condition, Story & Clark make, for graphophone of equal value, or what have you? Call SOUTH 1762.

TO LET—SUNNY COTTAGE, ONE BLOCK from Westlake Park. 628 WESTLAKE AVE. Phone Wilshire 51.

TO LET—6-ROOM HOUSE AND GARAGE; rent $27.50, or will lease for $25. 871 E. 36TH ST. Phone South 3532.

TO LET — 6-ROOM HOUSES, NEW, WELL furnished; adults, $25. 1076 FLORIDA. F5565.

TO LET — MODERN, BEAUTIFUL 8-ROOM furnished house; rent reasonable. 740 W. 17TH STREET.

TO LET—BEAUTIFUL 6-ROOM BUNGAlow, completely furnished. 2682 W. 19TH ST.

TO LET—WESTLAKE, PRIVATE HOME, 10 satisfying rooms, garage. 342 HOOVER ST. 61328.

TO LET — FURNISHED, COSY 5-ROOM cottage, large lot. Rent $16.50. 812 W. 68TH ST.

TO LET—4-ROOM FURNISHED COTTAGE, $12 a month. Call Sunday at 1967 ECHO PARK AVE.

TO LET— Furnished Houses.

TO LET—643 W. 57TH, HOUSE, MODERN, 2 stories, upper and lower 5-room flat, fireplaces, electricity, upper flat furnished complete and piano, gas range, upper flat, $25; lower, unfurnished, $20. Good garage.

TO LET—LUXURIOUSLY FURNISHED 7-room house, including all conveniences, with garage and beautiful grounds, in high-class residential district, never before rented. 1119 WEST 25TH ST., near Hoover.

TO LET—AT HIGHLAND PARK, A 5-ROOM bungalow, completely furnished for housekeeping, all modern improvements, good place on back porch for outside sleeping. 39028. E. M. SPRAGUE, 127 West Ave 53.

TO LET—6-ROOM MODERN COTTAGE, COMpletely furnished; between 2 car lines; at your own price to responsible parties, if taken at once; owner there today only from 1 to 5. 1286 E. WASHINGTON ST.

TO LET—1915 OXFORD AVENUE, IN WEST Adams Heights, a completely furnished house of 8 rooms, furnace, hardwood floors, mahogany furniture and beautiful yard. Would lease for 1 year. Call F1086 or Sunset 636.

TO LET—HOME OF NINE ROOMS, COMpletely and elegantly furnished, piano, furnace, sleeping porch, two baths, garage, and tennis court. 1317 HARVARD BLVD. Phone 73019. Lease 6 months or longer.

TO LET — $25, A NICELY FURNISHED 4-room, with screen bedroom cottage, piano, gas, electricity, lawn, flowers, near car line. 753 N. SOTO ST. Inquire 620 N. Soto st. Boyle 266. Take Brooklyn ave. car.

TO LET—WESTLAKE SUNNY APARTment, five satisfying rooms; garage, $75; also elegantly furnished, WESTLAKE, PRIVATE home, ten rooms, NOTHING LACKING, lease. Keys, 638 Carondelet. 53527.

TO LET—FOUR-ROOM FURNISHED COTtage, bath, barn, $16 month to steady tenants; also 4 rooms on Colegrove car, $12 month. Grand ave. car to 57th st. 400 W. 57TH PLACE.

TO LET—2 FURNISHED HOUSEKEEPING rooms, modern conveniences, furnished, gas and wood, for $14 a month. Phone 22108. 3755 S. FLOWER ST.

TO LET—NICELY FURNISHED SIX-ROOM bungalow, southwest, hardwood floors, large rooms, large veranda, piano. Call today. PHONE 71740. 3022 Normandie ave.

TO LET—FURNISHED HOUSES, COMpletely furnished, 9-room house, near Westlake Park, just off Wilshire boulevard. Will lease for one year. Address C, box 400, TIMES OFFICE, or Phone 54289.

TO LET—NEW BEAUTIFUL 8-ROOM AND bungalow, furnished bungalow; excellent neighborhood, $40, call Sunday. 1106 CIMMARON ST. 48th st. and Grand ave. car.

TO LET — FURNISHED MODERN HOUSE 8 rooms, hardwood floors up and downstairs; Arlington Heights, between Adams and Washington. PHONE 73247.

TO LET—FURNISHED, HALF OF COTtage, 3 rooms, bath, screen porch; strictly private; adults only. Apply owner, 239 E. 28TH ST.

TO LET—FURNISHED HOUSE, BEAUTIFUL, 11-room house, completely furnished, furnace, Ruud heater, three bathrooms, piano, phone, garage, billiard-room; six or eight months. OWNER, 22906.

TO LET—5-ROOM FURNISHED HOUSE, $18 month. Call 1641 W. 20TH. Everything is convenient.

TO LET—FURNISHED, IN SELECT SOUTHwest; modern, 8-room house, sleeping porch, furnace, garage; adults. For appointment, CALL 23253, after Sunday.

TO LET — FURNISHED, $22.50; 6-ROOM, brand new, modern, up-to-date bungalow. Call 2200 TEMPLE ST., corner Benton Way. Phone Wilshire 1756.

TO LET — $27, 6-ROOM, MODERN FURnished cottage, flowers, chicken corral, garden. Moneta cars, 20 minutes' ride, 537 W. 56TH ST.

TO LET—COMPLETELY FURNISHED BUNgalow, piano, all conveniences, close Griffith ave. car line. $40. Call South. Open Monday 10 to 2. Phone SOUTH 4210.

TO LET—FURNISHED 5-ROOM COTTAGE, good location, cheap to desirable tenant; no children. 1 McMANNON, Consolidated Bldg. 13890; Broadway 4108.

TO LET—10 ROOMS, ELEGANT FURNITURE or unfurnished, business center, ground floor. 819 S. HILL. Attorney Heath. Phone Main 8626.

TO LET — FURNISHED, NEW NINE-ROOM Wilshire house, near Sixth, east of Cahuenga. $175. Address owner, E, box 71, TIMES OFFICE.

TO LET—FURNISHED 6-ROOM COTTAGE, complete and modern, hardwood floors, sunny. A snap at $40. Come and see; no children. 360 E. ADAMS.

TO LET—CLEAN, NICELY FURNISHED, 3-room cottage, rent $15. 2825 NEW JERSEY ST. Brooklyn ave. car to St. Louis st., one block in.

TO LET—HOUSE, NEAR 7TH AND WALL, to reliable family of adults; man and wife, retain 2 rooms, absent most of time. Address E, box 134, TIMES OFFICE.

TO LET — TEN ROOMS, BASEMENT AND reception hall, completely furnished. 1081 Bonnie Brae, close in; excellent neighborhood; splendid car service. PHONE 58230.

TO LET — FURNISHED; 6-ROOM BUNGAlow, piano, garage, modern in every respect; will rent reasonable to responsible parties. See OWNER, 2171 W. 31st st.

TO LET—4-ROOM COTTAGE, $12, UNFURnished, 816 furnished. 1729 EAST 25TH ST. Apply next door Sunday. Phone A3809, evenings.

TO LET — MODERN 6-ROOM FURNISHED cottage; never been occupied; rent $25 a month. Inquire 1917, SANTA CRUZ. Willshire 2058.

TO LET—6-ROOM FURNISHED COTTAGE, in good condition, nice yard, ¼ block from car; terms reasonable. 22397.

TO LET — TO ADULTS ONLY, MODERN home of 7 rooms, completely furnished, good furnace. Call after 2 p.m. 1746 HARVARD BOULEVARD.

TO LET—FURNISHED 4-ROOM COTTAGE, bath, toilet, gas and sink, chicken-house, fruit trees and lawn; $17. 'Phone West 1584. 2753 S. HOOVER ST.

TO LET — NEARLY NEW BUNGALOW, nicely furnished; new piano, Wilton rugs, Haviland china, brass beds, lovely yard; ideal winter home; $50 per month. Call A1872.

TO LET—WELL FURNISHED 5-RM. BUNGAlow, 411 East 46th. For particulars BROADWAY 9738.

TO LET — FURNISHED HOUSE CONTAINing 9 rooms, desirable neighborhood. Apply on premises, 2106 I.A SALLE, from 2 till 5.

TO LET—ELEGANTLY FURNISHED FIVE-room bungalow, piano, Mission china. Will lease to permanent adults, $35. 961 WEST 34TH ST. Phone 25180.

TO LET — FURNISHED MODERN FIVEroom bungalow with large bath. 3515 RAYMOND AVE. West Jefferson car.

TO LET—3-ROOM HOUSE IN REAR, FURnished, $12; unfurnished, $10. Call 1424½ W. 37TH PLACE.

TO LET — HANDSOMELY FURNISHED house of 11 rooms. 941 BEACON STREET. Can be seen between 10 and 4.

TO LET — 6-ROOM MODERN COTTAGE, completely furnished. 1193 WEST 36TH PLACE. Rent $40, water paid. (No children.)

TO LET—1009 E. 36TH ST., NEAR CENTRAL avenue. Beautiful six-room bungalow, nicely furnished piano. All modern. Adults.

TO LET — BACHELOR TO SHARE FURnished cottage with another, close-in, 2 car lines. 529 NORTH BELMONT.

TO LET — COMPLETELY FURNISHED 7-room cottage, with stable, desirable tenants. 937 S. BONNIE BRAE. Phone 83076.

TO LET—6-ROOM FURNISHED MODERN bungalow. Call afternoons. 1633 WEST 21ST. Phone 12215.

TO LET—A BEAUTIFUL WELL FURNISHed modern 8-room house, furnace, garage, fine location. 2222 BUDLONG AVE. 73741.

TO LET—6-ROOM HOUSE, FURNISHED, $18 a month. Westlake district. PHONE 23804.

TO LET—$15, WATER PAID, FOUR-ROOM house, strictly modern, finely furnished, large lot. 228 W. 50TH ST.

TO LET—FURNISHED 10-ROOM HOUSE; some rooms rented. Price $60 per month. Call 1132 S. FIGUEROA ST.

TO LET—BEAUTIFUL WESTLAKE HOME, perfect condition, 7 large modern rooms, new melody Grand piano with player, fine floors, furnace, garage. 2729 W. EIGHTH.

TO LET — NICELY FURNISHED 6-ROOM modern house. 2519 S. HOPE, near Adams. Lovely neighborhood.

TO LET—6-ROOM HOUSE, FURNISHED; 20 minutes on short line, cheap, with lease. 1927 SIM AVE., South Pasadena.

TO LET — NEW HOUSE, 7 ROOMS AND sleeping porch, furnished, near Sunset Park. Can be seen today. Telephone 51577.

TO LET—5-ROOM HOUSE, FURNISHED, $18, water paid. 1017 N. CORONADO ST. Sunset Phone Wilshire 2555.

TO LET—4-ROOM COTTAGE, FURNISHED or unfurnished, rear of 149 W. 40TH PLACE. Phone South 8946.

TO LET — VERY DESIRABLE, SUNNY, 8-room house in Wilshire district. Furnace and garage. References required. PHONE 73773.

TO LET—SIX-ROOM HOUSE, COMPLETELY furnished, very clean and sunny, fine view, 923 NEW HAMPSHIRE AVE.

TO LET— Furnished Houses.

TO LET—COMPLETELY FURNISHED COTtage, 969 EAST 12TH. Broadway 3678.

TO LET — 5-ROOM HOUSE, $10. 529 NORTH RAMPART. Gas, electricity, bath. F5455.

TO LET OR LEASE— Stores, Offices, Business Sites.

TO LET— —FOR LEASE

All the available hotels and apartment houses are to be had of us at a saving to lessee.

68-room apartment house, at less than $6.50 room. 40-room apartment house, $5 per room. 100-room hotel at $8 per room.

If interested in apartment house or hotel business it will pay you to see us, as we lower all prices on furnishings and carpets.

We beat the wholesale houses.

See McCRACKEN, The Contract Department. EASTERN OUTFITTING CO., 620 to 628 South Main.

TO LET— A FLAT RATE. 50-YEAR LEASE.

I will lease ground 66x129 to 15-foot alley on west side, located at Nos. 810 to 816 (inclusive) West Third street, at $250 per month flat rate for term of 50 years. You to build at least a $25,000 structure on lot. We have plans for 100-room apartment and four stores, which we can lease at $800 per month as soon as building is constructed, making a yearly net income of 15½ per cent. on your total investment.

DON M. DEVENDORF, Exclusive Agent. With California Realty Corporation, 341 SOUTH HILL ST.

TO LET—EVERYTHING FOR RENT. STORES, LOFTS, BASEMENTS, WAREHOUSES, GARAGES, HOTELS, APARTMENT BUILDINGS. MYRON H. WELLS, MINES & FARISH, 353 S. Hill St.

TO LET— HILL STREET STORES.

Have two good stores at 8th and Hill sts. for lease. Two years at reasonable figure. Also a 40-foot front on West 4th st. that can be had on long lease at a very attractive figure.

W. T. MERRILL, 423 Grant Bldg.

Main 20. A3204.

TO LET— Three storerooms, splendid location for Meat market. Hardware. Dry goods, Notions, etc. Rents reasonable. ADLOFF REALTY CO., owners, 2105 Western ave. Phones West 1427; Home 7136.

TO LET—FOR SALE— Valuable lease on Spring street, between 4th and 5th. Modern front to building. Basement, mezzanine, alley elevator. Suitable for drug store, shoes, etc. HARRY ANDREWS & CO., Union Trust Bldg.

TO LET — THE FINEST OFFICE SUITE in Los Angeles. Entire Main st. frontage and part of Sixth st., second floor Severance Bldg., northwest corner Sixth and Main sts. Large 7-room suite, could be divided into three additional suites or used for intercommunicating. Exceptional window advertising. CONSERVATIVE REALTY CO., Main 2033; F6034.

TO LET— Cheapest Broadway Lease.

Valuable store lease, right side Broadway.

May be secured if offered sufficient bonus.

Or will lease portion. Apply MR. WARNER, 729 S. Broadway. A6334.

TO LET— WILL BUILD ONE OR MORE STORIES BRICK TO SUIT YOUR BUSINESS R. E. RIPUS, PAVED STREET, LONG LEASE, CHEAP RENT. E. 1ST ST. MYRON H. WELLS, MINES & FARISH, 353 S. Hill St.

TO LET— UNION LEAGUE BUILDING OFFICES, $12.50 TO $30.

Two good storerooms for rent. Absolutely fireproof; all modern conveniences. Office of Building. Room 414. Main 6725. SECOND AND HILL STS.

TO LET— 4-STORY AND BASEMENT CONCRETE LOFT BUILDING ON BROADWAY NEAR FIRST ST., TO ONE TENANT, 10-YEAR LEASE, CHEAP RENT. MYRON H. WELLS, MINES & FARISH, 353 S. HILL ST.

TO LET—GROUND LEASE FOR TERM OF years. Four desirable business properties. Three between Seventh and Eighth on Hill street, and one on Olive opposite Central Park. I will deal only with prospective lessees direct. Phone Owner, R. FRED VOGEL, 729 South Hill st. F3742.

TO LET—SPACE IN LIGHT LOFT, 2000 square feet, will subdivide. LOS ANGELES TELESCOPE CO., 250-260 S. Los Angeles st.

TO LET—PRIVATE OFFICE IN WELLfurnished office; finest location in city; both 'phones; low rental to right party. FRANK A. ROBTS., 235 S. Hellman, A3971, Broadway 2324.

TO LET—$20, LARGE CORNER STOREroom, with shelving and counters; good location for any business. 3008 MAPLE AVE., corner 30th.

TO LET—ATTRACTIVE LITTLE STORE, OPPOSITE VILLE DE PARIS, $100 MONTH LT. LIGHT, HEAT, PHONE, JANITOR, FREE. ALSO FRONT SUITE FURNISHED, $20. MR. ALLEN, 311 HILL ST.

TO LET— CENTRAL AVE. LARGE LOT.

Fine location for repair garage or shop. Will build to suit tenant on lot 80x150 to alley. EDWARDS & WILDEY COMPANY, Main 8307. 325 Laughlin Bldg. 19767.

TO LET—TEN YEARS OR LESS; LOCATION at Western entrance to Exposition Park, at 39th and Vermont, for moving-picture show or any business, tenant to erect building. Also part store 659 West Washington, corner Georgia; $35. BEN FIELD, Owner, at store. Phones: 24034; West 2545.

TO LET — TWO NICE OFFICE ROOMS fronting on Broadway, near the elevator in the Los Angeles Bldg.; reasonable rent. FULTS BROS., Real Estate Dept., SOUTHWESTERN SUGAR CO., 701-2-3 Story Bldg.

A4083. Main6525.

TO LET— SEVEN NEW STORES AT 7TH AND FLOWER STREETS, THREE-YEAR LEASES PROTECT YOUR BUSINESS AT CHEAP RENT. MYRON H. WELLS, MINES & FARISH, 353 S. Hill St.

TO LEASE— 3-story concrete warehouse, industrial district; railroad spur; sprinkler system; can divide if wanted. MYRON H. WELLS, MINES & FARISH, 353 S. HILL ST.

TO LET—LARGE CORNER STORE BUILDing, northwest corner of East 25th street and Long Beach avenue; also several storerooms and fine bakery; excellent location for drug store and grocery; very low rent; will lease. Address C. W. NEFSY, 1519 Shatto street.

TO LET—EXCELLENT BARBER SHOP LOCATION. We have the best location in the city for good size and first class barber shop at reasonable rent, with long lease. Apply MR. RUBENS, with H. JEROME TOY & CO., 408 Mason Bldg. A4505, Main 4500.

TO LET— An elegant office room, all enclosed in glass (private,) facing on Broadway, $414 ft. Cheap. Apply 508 MASON BLDG., 4th and Broadway. F2430.

TO LET—FOR LEASE, GROUND FLOOR OFfice room, suitable for high-grade real estate or financial business, in very desirable location; equipment new and of highest quality; also strictly up-to-date modern office fixtures for sale. Address C, box 253, TIMES OFFICE.

TO LET—THE JONES BUILDING AT NO. 175 N. Spring st., running through to New High st., with an entrance facing the Courthouse tunnel; has just been completely remodeled. Offices to rent from $10 up. Apply room 20, JONES BLDG.

TO LET—ALL OR PART OF ONE-STORY brick warehouse or factory building, 75x200, on Santa Fe spur, between Aliso and Macy sts.; also steam power plant if desired. JAS. HILL & SONS CO., 526 Security Bldg. Main 1328.

TO LET— SEVEN NEW STORES ON THE CORNER OF 6TH AND ALAMEDA, 21 BY 80 FEET; $40; MAKE RESERVATIONS NOW. MYRON H. WELLS, MINES & FARISH, 353 S. Hill St.

TO LET— Deskroom in private office, with both phones, stenographic service and every office convenience for a real estate man; price $20 per month. See MR. CURRY, 612-14 Pay Bldg., 326 W. Third st.

TO LET—STOREROOMS WANTED— We have four clients wanting good "down-town" storerooms. If you have property of any kind to lease or rent we will guarantee quick results. B. W. HAYWARD, WITH SWANK & LETTON, 329 S. Hill st.

TO LET OR LEASE— Stores, Offices, Business Sites.

TO LET—LEASE— MAIN STREET.

Good location near the corner of Fifth and Main—immediate possession. Also other locations on Main street, not generally known to be on the market. Splendid theater site, (60-ft. front,) can be leased for 25 years.

SPRING STREET.

We can locate you on this busy street in most any location desired. Let us know your requirements. We wish to make special mention of a storeroom at Sixth and Spring stre

TO LET OR LEASE—
Stores, Offices, Business Sites.

TO LET—
FOR LIGHT MANUFACTURING OR STORAGE.

Have party owning lot on Boyd street just below Wall [illegible] to big alley, who will build 3-story reinforced concrete place and rent it for less than 1 cent per square foot.
PLATTER & LEARNER,
321 H. W. Hellman, Main 3511, A3511.

Valuable storeroom on south Hill street right in front of progress, south of 6th, room most feet; fine location for shoe or clothing store, will not lease for cafe. This place will be worth double within a year; no better 3 years' lease; [illegible] information over phone, R. F. CARNETT, 423 Grosse Bldg.

TO LET—LEASE FOR A TERM OF YEARS, Broadway store. High ceiling, 30-foot front, large plate glass front. Dry goods, stationery or furnishings, do well. [illegible] to cut through connecting with New Hotel Broadway; lobby over 200 to 300 people [illegible] all the time; about 7 miles from Pacific Electric cars arrive and depart [illegible] persons daily on average. THE MCCARTHY CO., owner.

TO LET—AND FOR SALE — FURNITURE and fixtures of office at bargain, suitable for any combination or single business. Call 215 HENNE BLDG.

TO LET—BARBER SHOP, INCLUDING LIVING-room, modern and in good locality; 215 HORSE PHONE BEL.

TO LET—CORNER DRUG STORE, SPLENDID location for P.O., ice cream and soda parlor, periodicals, etc. In restricted, high-class neighborhood. Rent reasonable. HOME PHONE B287.

TO LET—ONE LARGE, MODERN STORE room, suitable for meat market, on good corner, next to grocery store, doing large business. Call BROADWAY 9062 until noon and MAIN 7900 after 6.

TO LET—
2 FLOORS ABOVE. OWNER, 647 WILCOX BLDG. PHONE A1286.

TO LET—
OFFICES—RENT—OFFICES
SEVERAL VERY FINE SUITES, LOTS OF HALLS AND LIGHT. NO NOISE. MOST REASONABLE RENT. INQUIRE ROOM 204, EQUITABLE BANK BLDG.
FIRST AND SPRING ST.
ROY C. SEERLEY COMPANY,
AGENTS.

TO LET—STORE COR. 1ST AND FLOWER; fine location for drugs, good for any kind of business; rent very reasonable. Apply at 319 COMMERCIAL ST.

TO LET—LARGE LOFT 50x100, ABUNDANCE of light, low rent, desirable. Inquire 235 S. MAIN, left just above.

TO LET—WE HAVE SEVERAL FINE desirable locations for soda fountains, shoe stores, [illegible] restaurants, [illegible] counter, shoe store, moving picture theater, grocery store, etc. BURNHAM INV. CO., 58 Broadway, Phones and Home 10058.

TO LET—TWO CHOICE, MODERN STORES on Spring street, between 4th and 5th streets. HARRY ANDREWS & CO., Union Trust Bldg.

TO LET—DESK ROOM, ROLL-TOP DESK, [illegible] of 1st floor. Call and inspect the same. 321-22 UNION TRUST BLDG. F5881.

TO LET—BUILDING OR SWITCH SUITABLE for factory or warehouse; rent $2 per month. Address D, box 125, TIMES OFFICE.

TO LET—OFFICE SPACE, GROUND FLOOR, both phones, space for two desks. HARVARD, 629 South Spring st.

TO LET—DESK ROOM; ROOMS 16 AND 17, H. W. HELLMAN BLDG.

TO LET—FURNISHED OFFICE OR DESK room, 227 Bradbury Bldg., A3181.

TO LET—OFFICE SPACE WITH OR WITHOUT desk. 727 STORY BLDG.

TO LET—NEW STORE AND LARGE WORK room; rent $25 a month. 2254 W. FIRST ST.

TO LET—
Storage.

TO LET—THE L. A. VAN, TRUCK AND STORAGE CO.'S modern locked and fireproof [illegible] for storing household goods, brie-a-brac, pianos, etc.; we guarantee the highest class service and the most careful and efficient methods in safe in our care. We make a specialty of packing, moving, storing and shipping household goods and pianos at greatly reduced rates. We are also prepared for storing safes, offices and machinery, and make a specialty of hoisting and placing safes into difficult places. Office, warehouse, 1114 Linden ave. near Ninth st. and Central ave.
R. H. DURSTON, proprietor. Phone F9073. Main 173.

TO LET—
COLGAN'S FIREPROOF STORAGE.

WE PACK, SHIP, HAUL AND STORE FURNITURE. OUR WAREHOUSE IS CITY FOR STORAGE.

OFFICE COLGAN FURNITURE CO.,
422 SOUTH MAIN STREET.

MAIN 160. F167.

TO LET—HOUSEHOLD GOODS PACKED, MOVED IN THE "BIG RED VAN," SHIPPED, STORED IN CLEAN WAREHOUSE; PRIVATE ROOMS. COAL AND WOOD. BOTH PHONES. SHATTUCK & NIMMO, 149 E. SIXTH ST.

TO LET—
Country and Suburban Homes.

TO LET—
11-5 acres ground, some fruit, modern 6-room cottage, barn, small 4-room cottage, all for $30. Write or see EDWARD HOUGHTON, Sherman, Cal.

TO LET—
Miscellaneous.

TO LET—HOUSE AND CORRALS FOR 50 chickens, near Covina on electric line; will rent to man and wife without children. German preferred. Also can help work on place in exchange for rent; references required. Address E. H. GUMP, Covina, Cal.

TO LET—FULLY EQUIPPED PRODUCING chicken and hog-raising unit, [illegible] brooder-house, air compressor, [illegible] electric power furnished for [illegible] Address C, box 27, TIMES OFFICE.

TO LET—STOCK RANCH IN LOS ANGELES county; 3500 acres, with 80 acres of alfalfa under cultivation; [illegible] fencing, water, [illegible] 2 miles from railroad; lease for 3 or 5 years, [illegible] to party who will live on place and take proper care of same. Address D, box 1, TIMES OFFICE.

TO LET—A FINE PERCHERON STALLION, 7 years old, small house, corrals, pumping [illegible] fenced and checked ready for use; will sell cheap or trade for anything I can use to right party, [illegible] 1 to 5 years to pay at 6 per cent. Address F. M. MOORHOUSE, 929-30 Mason Opera House Bldg., [illegible]

TO LET—
Farms and Ranches.

TO LET—160 ACRES FINE IRRIGATED FOOTHILL RANCH; [illegible] 2 miles from El Monte. L. D. SMITH, [illegible] Broadway 6288.

TO LET—80 ACRES, WHERE IT RAINS, [illegible] also 160 acres, near Ducor, [illegible] also 112 acres, 7 miles of [illegible] near Lankershim; or shares. [illegible] 31 Fay Bldg.

TO LET—160 ACRES OF LAND, near Bakersfield, well suitable for potatoes, [illegible] grain or any kind of vegetables. [illegible] ready to 1443 W. 36TH ST. [illegible]

TO LET—$1000 PER YEAR; 10 ACRES, 6-room house, barn, windmill and tank, [illegible] some grapes, fine orchard of various [illegible] Dominguez industrial city. GARDENA REALTY CO.

TO LET—FIVE ACRES PLOWED AND ready to plant. Van Nuys. Address R. E. HOURHOUSE, 314 S. Olive st.

TO LET—2 ACRES, IMPROVED. S. E. Compton, Cal.

TO LET—
All Sorts.

TO EXCHANGE—1910 POPE-HARTFORD touring, 7-passenger auto, fully equipped and overhauled as good as new; will exchange for a good automobile of late model; all this property has the cement work in and paid for, near car lines, in restricted district, will make good deal for right car. Address W, box 275, TIMES OFFICE.

TO EXCHANGE—WE TRADE NEW DRESSER, iron beds, extension tables, [illegible] and second-hand furniture. THE FURNITURE CO., 351 S. Spring. Main [illegible]

TO EXCHANGE—40 ACRES TEXAS LAND [illegible] or exchange for something here. What have you? Address R, box 273, TIMES OFFICE.

TO EXCHANGE—NEW FURNITURE OF [illegible] rooms in exchange for clear [illegible] JAMES J. REID, 1000 E. 4TH ST.

TO EXCHANGE—CABINET LATH, SHELL, [illegible] exception views. Want small typewriter. Address 814 [illegible] AVE., Inglewood.

TO EXCHANGE—A FINE PERCHERON [illegible] be bargains, lot, or standard automobile. Address D, box 125, TIMES OFFICE.

TO EXCHANGE—GOOD DIVIDEND PAYING [illegible] in local corporation for good white [illegible] up to $60. Address D, box 125, TIMES OFFICE.

TO EXCHANGE—YOUNG THOROUGHBRED [illegible] short horse, licensed, for laying hens [illegible] or cash. 80 N. AVENUE 56, Garvanza.

TO EXCHANGE—FINE RESIDENCE LOT, [illegible] ten, equity $300. Owner wants money, would pay some cash. Would [illegible] to sell or house furniture. [illegible] R. box 24, TIMES BRANCH OFFICE.

TO EXCHANGE—VERY CHEAP, TOP FOR [illegible] truck, or will trade for what have you? 2257 E. FIRST ST.

TO EXCHANGE—ONE WHITE BROADCLOTH [illegible] coat. A beauty, cost $180. A bargain. For chickens or what [illegible] PHONE F636.

TO EXCHANGE — LADIES' BROADTAIL [illegible] coat, size 38. Will swap it at [illegible] for lumber, diamond, furniture or [illegible] PHONE F636.

TO EXCHANGE—1 BEAUTIFUL APRICOT [illegible] horse, black mare, black burr, hand one-[illegible] Will give it at a bargain, [illegible] furniture or what? PHONE [illegible]

TO EXCHANGE—
[illegible] Remington typewriter, cost $100, [illegible] phonograph or what? 1617 [illegible] Boyle 1837.

TO EXCHANGE—LOT IN ALHAMBRA, ON [illegible] Alhambra road, 7 [illegible] Monrovia car line, for [illegible] Must be sound and weigh [illegible] H. W. ROSS, Arcadia.

TO EXCHANGE—REAL SKIN COAT, 42 [illegible] made by Marshall [illegible] cost $250. Best forty-two [illegible] sell or trade for anything I can [illegible] Address G. C. DENNIS CO., 327 Bradbury Bldg.

TO EXCHANGE—I OWN 16 DESIRABLE [illegible] on Front lots, Newport Beach, [illegible] to exchange for modern [illegible] Los Angeles or Hollywood [illegible]

TO EXCHANGE — WHAT HAVE YOU TO [illegible] new ladies' full length [illegible] furniture or auto. Will [illegible] necessary. Address C, box 125, TIMES OFFICE.

TO EXCHANGE—WILL DO SIGN WORK [illegible] Address D, box 125, TIMES OFFICE.

TO EXCHANGE—
[illegible] 10 ACRES NEAR LANKERSHIM, [illegible] some fruit, with water. L. D. SMITH, Union Trust Bldg.

TO EXCHANGE—FIVE ACRES GROUND AT [illegible] also suitable for grain or corral. [illegible] 2042, EAGLE ROCK BLDG. CO. [illegible] 4 Spring st.

TO EXCHANGE—FIVE ACRES PLOWED AND [illegible] ready to plant. Van Nuys. Address R. E. HOURHOUSE, 314 S. Olive st.

TO EXCHANGE—IMPROVED, 5 ACRES, [illegible] Compton, Cal.

SWAPS—
All Sorts.

FOR EXCHANGE—
$8000—Mortgage 6 per cent; store and living-rooms; small stock, confections, etc.; postoffice and Wells-Fargo business; 101 100x150; business pays $1200 to $1300 per year; want good rooming-house or small ranch.
$7500—Combination fruit and dairy ranch, only 1 1-4 miles out Escondido; 8-room, 2-story modern house, outbuildings, pumping plant, orchard; fine close-in property; want around Los Angeles to $5000.
WM. J. WELSHANS,
2537 E. Third. Boyle 827.

FOR EXCHANGE — NEW HIGH GRADE player piano with contract for exchanging music rolls, $650. Two suburban Portland lots, $400. Lady's Elgin gold watch, diamond in case, $50; gold and pearl extension handle opera glasses, $25; total exchanges, $1125, and assume to $500 on lot or house; or trade part for diamond ring or typewriter. PHONE 61964.

FOR EXCHANGE — OR SALE; COMBINATION oak bookcase and desk, with 26 volumes "Encyclopedia Britannica;" one cedar wardrobe, one ½-ton chain hoist, silver cornet, B-flat; dynamo starting box, 2 auto gas lamps and generator, lots of tools, wheel puller for Tourist cars, 4 lots in Athens, Tenn.; want live stock or personal property. Home 2948. 1909 E. 47TH ST.

FOR EXCHANGE—BY OWNER, A NUMBER of nice close in lots on Long Beach boulevard, all street work in and nicely built up; want good automobile, diamonds; might assume on good city property or what? Address D, box 361, TIMES OFFICE.

FOR EXCHANGE—WHAT HAVE YOU IN exchange for a twin-cylinder Indian motorcycle, fully equipped, cost $400 and same as new. Will take value in lot in Alhambra or Glendale or Hollywood. Write OWNER, 1115 Grand View st.

FOR EXCHANGE — SADDLE HORSE, having to take him off [illegible] no feed, for what have you? 1504 EAST FIRST. Phone Boyle 123.

FOR EXCHANGE — DENTISTRY, FINE office partition, old violin, old sewing machine, Angora cat. Want tailoring, carpenter work, rugs, carpets, fireless cooker or what? Address F, box 27, TIMES OFFICE.

FOR EXCHANGE — HORSE, HARNESS and buggy, gentle and lively, 900; for chicken or two-horse express wagon. 1915 EAST FIRST ST.

FOR EXCHANGE — HAMMERLESS SHOTgun, nearly new. Want fancy chickens, cheap horse, harness, buggy, typewriter or what? Write 825 YALE ST.

FOR EXCHANGE — ORDER FOR ANYthing in the jewelry line for a good team, saddle, chickens or bird dog. Address D, box 125, TIMES OFFICE.

FOR EXCHANGE — $600 SHARES MIDWAY Merger oil stock, office [illegible] 10c share, for lot equity or what? Address F, box 79, TIMES OFFICE.

FOR EXCHANGE — OR SALE, LADIES' 14-stone diamond cluster ring, for good sound work horse. 3413 S. MAIN. 29405.

FOR EXCHANGE — PLUMBERS, ATTENtion. We will exchange wagons or buggies for plumbing job, or we will furnish material and you the labor. CAPITO, 124 S. Los Angeles street.

FOR EXCHANGE — WILL TRADE GOOD small incubators for any kind of thoroughbred stock. What have you. 1 will trade for thoroughbred poultry any kind. PIONEER HATCHERY, 112 East 8th. Main 5651, F7635.

FOR EXCHANGE — OR SALE, $2800, GROcery doing fine business in excellent neighborhood in Pasadena; reason for sale, disagreement of partners will sell ¼ or whole interest. This is good for $500 month net profit. Might take clear lot to $1000. No equities. Address box 21, TIMES OFFICE, Pasadena.

FOR EXCHANGE — SEWING MACHINE. Want bicycle, motorcycle, furniture, small auto; what? Machine rented $1.50 month. ARCADE CO., 514 West 6th.

FOR EXCHANGE — GOOD PRINTING AND some cash. Want bicycle, motorcycle, small auto, furniture, what? ARCADE CO., 514 West 6th.

FOR EXCHANGE — ONE VICTOR PHONOgraph in A-1 condition. Will exchange for buggy or what have you? Call 1305 EAST FIRST.

FOR EXCHANGE — PAINTING, TINTING and any kind of day or job work. Will also repair furniture and stoves. What have you? Address R, box 239, TIMES BRANCH OFFICE.

FOR EXCHANGE — LATE 1910 5-PASSENger touring car, 60-horse power, fully equipped, fine condition. Want lot or equity house and lot to value $1500. BEACH, 705 Security Building.

FOR EXCHANGE — OR SALE, A FLORida everglade
CONTRACT.
Guaranteed ten acres, with a town lot, and chance to draw 160 to 600 acres, now sell for $300 an acre. Address F. E. MOORHOUSE, 314 S. Olive street.

FOR EXCHANGE — DRESSMAKING IN exchange for millinery, dentistry, china or materials, silks, woolen, etc. Address H, box 239, TIMES BRANCH OFFICE.

FOR EXCHANGE—OR SALE, 1000 SHARES Searchlight Comstock. Specify what have you in first answer. Address D, box 118, TIMES OFFICE.

FOR EXCHANGE—WHAT HAVE YOU TO exchange for our work? Builders, jobbers and cabinet makers. Will repair anything, build any kind of building. Plans free. Prompt, accurate, experienced. 452 E. 42d st. Phone South 170. Out-of-town work solicited.

FOR EXCHANGE—OR SWAP; HAVE UP to $7000 worth of industrial stocks, from 50 cents per share to $100; will stand close investigation. What have you? Address R, box 376, TIMES OFFICE.

FOR EXCHANGE—A 22 CALIBER WINchester repeating rifle with Lyman sights. Will take a burned A. C. motor. Can use a music rack, carpet sweeper, books, or what have you? L. L., 132 N. Flower st.

FOR EXCHANGE—2 LOTS IN THE MOUNtains for low-priced suburban or beach lot; will take tent, saddle and horse for one. Address E, box 4, TIMES OFFICE.

FOR EXCHANGE—$600 EQUITY IN ACRE of land for Automobile. Address E, box 80, TIRES OFFICE.

FOR EXCHANGE—FOR JOB OF PAINTING, a piano, part cash. A4585.

FOR EXCHANGE — AUTOS, PARTS, TIRES bought sold. METZ, 921 S. Main. F1558

THINGS ON WHEELS—
All Sorts.

Automobiles.

FOR SALE — $200 TAKES A GOOD 4 CYlinder runabout, 25-H. P., progressive type transmission. Tires all good, top and in good running order. Apply 1217 SOUTH ARDMORE AVE.

WANTED—A FAIR SECOND-HAND RUNabout or light roadster. MAMMOTH HATCHERY, 2037 S. Main st. Tel 22808

FOR SALE—BUICK 40 H.P. FULLY EQUIPped, A-1 condition. Liberal terms. Must sell. Phone 21633. Address 624 W. 37TH ST.

FOR SALE — GREAT SMITH 45 H.P., A-1 condition. Easy payments. Must sell at once. Phone 21952. Address 624 W. 37TH ST.

FOR HIRE—BEAUTIFUL PEERLESS TOURing car, with careful driver who can take you any where in the State. By hour, day, week or month. Rates reasonable. PHONE 18180 or A6295.

FOR EXCHANGE—A BARGAIN IN A 5-passenger car in first-class condition. What have you to offer? Wish to deal with party direct. No agents. MAIN 1203, A5901.

FOR SALE OR EXCHANGE—4-CYLINDER, 30 H.P. automobile, good for a truck. Cheap for cash. GOVE, room 616, 630 S. Broadway.

FOR SALE—DURO CAR ONE TON TRUCK in good condition. Best cash offer this week. Call after Sunday 521 NORTH MAIN.

WANTED—1911 OR '12 CAR ABOUT $1000, part payment on $1700 lot in Wilshire district or $1800 lot on Occidental. See OWNER, Wilshire 2252.

WANTED—AUTOMOBILE REPAIRING BY A mechanic who knows how and will do it right at 50c per hour. Shop in rear 947 S. HILL ST. Alley entrance.

FOR SALE—SECOND-HAND TRUCK, SUITable for groceries; will sell at a sacrifice. Call at SIEGMUND MOTOR CAR CO., 1221 S. Main st.

IF YOU ARE IN THE MARKET FOR A new, up-to-date standard automobile it will pay you to call at 1231 S. MAIN ST. We have some snaps.

FOR EXCHANGE—TOURING CAR, MEchanically perfect, 45 H. P., Peerless engine, for a small 4 passenger. Make fine rent car. Just overhauled and painted, or will trade for a lot. Address D, box 15, TIMES OFFICE.

FOR SALE—STEARNS "30-60," EXCELLENT shape. Everything in equipment, extra tires and rims. Top and everything, cost new $6700. For sale now less than half. BYRON ROSS GOOD, 511 Central Bldg.

WANTED—AUTOMOBILE AS PART PAYment for a business that will net $2000 to $10,000 yearly. Address O, box 744, TIMES BRANCH OFFICE.

"APPERSON BABY JACK." FIRST-CLASS condition and looks well. Cost $2300; will sell for $1250 cash for quick deal.
LEON T. SHETTLER COMPANY, 623 S. Grand avenue.

TOURIST RETURNING TO NEW YORK will sell almost new seven-passengers, 4-cylinder, 30-H. P. automobile, in finest condition. Call up morning or evening, WELLS, 57558.

WANTED—LOT AT BEACH OR CITY IN exchange for 2-cylinder 5-passenger Rambler in good running order, nice family car, value $500. Address D, box 42, TIMES OFFICE.

WANTED—LATE MODEL AUTOMOBILE, value to $2000. Will give choice Newport Beach property for same cash value. TELEPHONE 53080.

THINGS ON WHEELS—
All Sorts.

Automobiles.

W. F. PIPHER & CO.

The Pioneer Automobile Brokers.
F5388. Main 6531.

1201-1203 SOUTH MAIN ST.

Positively the oldest established and largest concern handling second-hand cars exclusively on the Pacific Coast.

NOTICE — WE PAY SPOT CASH FOR SECOND-HAND MACHINES IN GOOD ORDER. BRING YOUR CARS TO US.

Wanted—All kinds of cars, both touring and runabouts, in first-class condition only; for our salesrooms.

Notice to prospective purchasers:
Every car offered by us for sale will be personally tested out and guaranteed as represented.
WE WILL ONLY HANDLE MACHINES THAT ARE MECHANICALLY RIGHT.
NO MISREPRESENTATIONS TO SELL CARS.

1912 Stoddard-Dayton Roadster, all equipped, almost brand new.
1912 E. M. F., latest model 30, 5-passenger, fore-door, demountable rims, extra new tire and completely equipped, like new.
$650—1910 E. M. F. "30," completely equipped, Monday at a sacrifice.
1911 Chalmers "30," pony tonneau, all equipped.
$450 — Monday — Oldsmobile, five-passenger touring car, almost new; tires all in first-class shape.
$300—Chalmers, pony tonneau, all equipped.
1911 Flanders Roadster, almost new.
$850—60 h. p., 7-passenger Thomas Flyer, all equipped; suitable for desert or mines; has double chain drive; all in fine shape.
1911 Cartercar, light 5-passenger, fine condition.
1909 Durocar, 5-passenger, all equipped; fine condition.
$650—E. M. F. "30," five-passenger.
1910 Haynes "30," only run 4000 miles, almost brand new, completely equipped.
1911 Brush runabout, in good condition.
1910 E. M. F. "30," 1911 model, Bias Martin shock absorbers, presto light, tank and fine top and glass front, speedometer and new tires.
$650—Monday, 1910 one-ton truck, first-class condition.
$650—Durocar, roadster, completely equipped and very fine shape.
1910 Whiting roadster.
$725, $575—Choice of two good Maxwells.
$600—Cadillac, 5-passenger, fully equipped, run 5000; fine condition.
$200—Baby Reo, late model, 4-passenger.
$250—Jackson, 5-passenger magneto, removable tonneau, suitable for light delivery.
$375—Elmore, 5-passenger, top and glass front.
$400—1910 Reo, 5-passenger, fully equipped; strictly first-class condition.
And many others. It pays to see us before buying.
Come in and look them over.
Remember our house is absolutely responsible. We are here to please each and every purchaser.
Consult us for genuine bargains.
W. F. PIPHER & CO.,
PIONEER AUTOMOBILE BROKERS,
1201-1203 S. Main st.
F5388. Main 6531.

THE WHITE FRONT, COR. 12TH.

20 CARS AT LOWEST PRICES—

We are now ready to sell a number of cars, more or less damaged by fire, including some of the best known standard makes.

Most of these cars can be rebuilt at a reasonable figure, and to make room for the workmen to reconstruct our new building WE WILL NOT REFUSE ANY REASONABLE OFFER.

Besides these slightly damaged, we have several cars of which a number of parts are still in good condition and if you are mechanical or in the business you may be able to use them. NO REASONABLE OFFERS REFUSED.

See us at once. The entire lot must be sold this week.

AUTOMOBILE CLEARINGHOUSE ASS'N.,
1029-41 South Broadway.

LADY MUST DISPOSE OF HANDSOME 1911 2-cylinder, 70-horse power, 7-passenger enclosure Thomas Flyer. Have only run car 6000 miles and it is in extra fine shape. As good as new. Can show 45 miles an hour and will run 2 miles an hour on high speed. Great hill climber. Fully equipped with best of tires, tire covers, five lamps, electric light, electric cigar lighter, electric horn, bulb horn, prestolite tank, trunk rack, top and top cover, 2 storage batteries, glass front, bumper; a full set of tools including skid chains. Car cost $6000. Will take $3400. It is worth $5000. It's no imitation. It's a real automobile and the cheapest in the State to anyone that wants a high grade car. Must sell on account of going East. Call GLENDALE 775J.

SECURITY MOTOR CAR EXCHANGE—
Dealers in nearly new and second-hand cars, 1119 and 1120 South Main st.
$500 Winton, 4-cyl., 7-pas., equipped.
$750 Parry-Arrow, 4-cyl., 7-pas., equipped.
$700 E. M. F. 30, 4-cyl., 5-pas., equipped.
$600 Atlas-Kar, 4-cyl., 40 h. p., 5 or 7-pas., equipped.
$550 Ricketts, 6-cyl., 4-pas., low body.
$200 Reo, 2-cyl., 5-pas., first-class running order.
$650 California Roadster, mechanically perfect.
$400 Pope-Tribune Roadster.
And many others. It pays to see us before buying.

WANTED—A FEW CARS TO GO IN THE rent service in the Bakersfield oil district; 2, 3, 4, 5 or 7-passenger cars. I will give for more cars lots just outside city limits of Los Angeles, on electric line, includes street work, cement sidewalks and curbs. The building of a large number of 1½-story houses in the tract has just started. These lots are selling daily on easy terms; also on payments of half down, balance mortgage. I am the owner of the tract. Write, giving me telephone, or call 217 S. HILL ST., ground floor. Mortimer.

FOR SALE—$1200, $1000 AND MAYBE $875 will take a late-date, 6-cylinder Franklin, 4-passenger roadster, with the latest improved air-cooled process. This car is in absolutely perfect condition and worth $1800 to $2000. The owner is in bad shape for some immediate money and is asking $1200 for the car, but we believe if an offer of $1000 or maybe even $875, will take this car. If you want a car that will do 2 miles or 90 in the high gear come and see what this car will do. CITY GARAGE, 1124 S. Main, Sundays 10 to 1 o'clock.

FOR SALE—LOCOMOBILE, 60-H.P., FULLY equipped, ready for desert or oil fields; a bargain at $2000.
One Garford, 1911, fully equipped, guaranteed; price $1800.
One Overland, 1910, 40-H.P., just thoroughly overhauled, $900.
One 6-cylinder and one 6-cylinder Lozier Briarcliffes, just overhauled and one-year guarantee.
Will demonstrate these cars to your satisfaction.
BEKINS-SPIERS MOTOR CO.,
1026 S. Olive st.
F2635. Main 2691.

WANTED—OWNERS OF MOTOR CARS TO patronize the old reliable AUTO EXHIBIT AND SUPPY CO., 1130 S. Main st., where they will find White steamer parts, also parts of gas cars. We build one, two and three-ton trucks, and can save you money. Get our prices. Goods sold subject to a return within ten days and your money refunded if they are not as guaranteed or can't be used. If kept longer can be exchanged for something else. Buy of the house with a GUARANTEE. LARGEST AND MOST RELIABLE wreckers of cars in California.

WANTED — AUTOMOBILE. AM IN THE market for small five-passenger machine; must be in first-class condition and not older than 1910; prefer E.M.F. or Overland. Have got five and a half acres of fine orange land, excellent location to trade. This machine I want for myself and I know what they are worth, so do not come with inflated prices, for my land is priced at true value. See Cutter, JONES-CUTTER CO., 520 Higgins Bldg. A5122.

WANTED—TO BUY A GOOD AUTOMOBILE. Must be of standard make and in good condition, light car preferred, will give in exchange good property located near two boulevards, well restricted, at value that can be investigated, will take or give cash difference. Call 71304 Home phone any time or address 4060 LEEWARD AVE.

FOR SALE—MAXWELL RUNABOUT, COMpletely overhauled recently, and in fine condition. Bargain for cash purchaser. HOME 22837.

AUTOMOBILE WANTED IN EXCHANGE for $7000 equity in 200 acre Iowa farm. Address Suite 5, 225 Chestnut avenue, LONG BEACH, Cal.

SPECIAL—GASOLINE, 15 CENTS; BEST filtered; cut prices on tires and supplies to regular customers; pay to call, get our proposition. VANDERPOOL'S, 413 S. Spring.

THINGS ON WHEELS—
All Sorts.

Automobiles.

FIPHER BROS. & AUSTIN,
1150-1156 South Main street.
Phones, Broadway 1512; F5932.
Southern California Distributors for Cutting Motor Cars.
The following is a list of a few of the cars now on our floor for your inspection:
Stevens-Duryea, 4-cylinder, 7-passenger.
Columbia, 5-passenger, equipped.
Thomas 60, equipped.
Ohio, 5-passenger, equipped.
Buick 40, 5-passenger, equipped.
Elmore, 7-passenger, equipped.
Auburn, 5-passenger.
Cutting Roadster, torpedo body.
American Roadster.
Cadillac, pony tonneau.
Overland, 5-passenger.
Whiting runabout.
Ford runabout, model T, equipped.
Corbin, pony tonneau, equipped.
Franklin, model G; Tourist; Cadillac, single cylinder; two-cylinder Rambler; Great Smith roadster; three-ton truck; and many others.
FIPHER BROS. & AUSTIN,
1150-1156 South Main street.
Broadway 1512. F5932.

FOR SALE—WONDERFUL BARGAIN, 1911 7-passenger car, used for private use only and equipped as follows: new full pantasote top; large Saxon horn, full set of shock absorbers, windshield, tire irons, extra casing, extra tubes and Warner autometer. Car runs like new and is mechanically perfect. It will pay you to investigate this one. 128-130 S. [illegible]. Phone Abel.

FOR SALE—NATIONAL ROADSTER, 1912 model, new, only run short time. This machine is fully equipped. Cost as it stands $3300. Am going east and must sell this week. Cash only. BUXTON, 1246 S. Flower. F2627.

FOR SALE—FLANDERS, 1911 MODEL, 4-passenger car, fully equipped with exception of top, for $475. This machine is in first class mechanical condition and has excellent tires. It is a positive bargain and would not be sold at this figure if I did not need the money. Phone 29686 or address 442 E. VERNON AVE.

FOR SALE—FORD ROADSTER, IN GOOD condition, nearly new tires. AUTO EXHIBIT AND SUPPLY CO., 1130 S. Main st.

FOR SALE—OR EXCHANGE—OVERLAND runabout, in good condition; might trade for real estate. AUTO EXHIBIT AND SUPPLY CO., 1130 South Main st.

FOR SALE—4-CYLINDER, 40 H.P. AERONautic engine. DENT, 125 Stimson Bldg. Phone Home 21271.

FOR SALE—LATE MODEL PEERLESS, IN finest condition, equipped with glass front, top, Kinzo, speedometer, bumper, oversize tires, etc. Owner going abroad; offered at a bargain. Call 51517 or 30178.

$675 — CADILLAC 30, CASH, TOY TONneau, fine car; my 1912 arrived; Eiseman magneto, speedometer, extra tires and tubes. PHONE 61857. Car 1533 Hamlet st.

FOR RENT—7-PASSENGER AUTO; WILL take party of 4 to Aviation Field for $15, including admission and return. Call West 142. 2416 COLORADO.

BABY REO—$90—BABY REO.
This car is well worth $150, of any one's money, we must sell this week; good car for newspaper route or general running around. See it at CITY GARAGE, 1124 S. Main st., open Sunday, 10 a.m. to 1 p.m.

WANTED—ROADSTER OR 5-PASSENGER automobile, fully equipped; will give note for $225, bearing 8 per cent. interest. Amusement Park stock $250, two office desks, $50 each and some cash; if car shows value. Call 232 WEST 49TH ST. Phone South 7400.

MITCHELL ROADSTER, 7-PASSENGER, late 1909 model, in first class mechanical condition, for $400. This car looks as good as new and is as good as new; someone is going to get a bargain. I have left it for sale at 1118 S. MAIN ST. This week only.

FOR SALE — A $5000 60-HORSE-POWER Stoddard-Dayton roadster, for $1800; for cash. Fully equipped, including double detachable seat. Call Monday, 949 S. W. HELLMAN BLDG.

FOR SALE—CADILLAC RUNABOUT, 15-horse-power, good running order. Price $350. PHONE 71189 or Main 6277.

FOR SALE—MY PARCEL DELIVERY CAR, enclosed body, newly painted. This is a Reo automobile and is just the thing for light laundry route or store, $400. Phone REEVES, 25538.

FOR SALE—SPLENDID OPEN WAVERLY Electric; can be seen at Cal. Electric Garage, Pasadena. Make offer to L. A. MOTORCYCLE CO., 843 S. Spring st., Los Angeles. Just overhauled.

FOR SALE — FOUR 5-PASSENGER 1910, good condition; $349 for quick sale; Monday only. 122 GARNY ST.

FOR SALE—CHEAP FOR CASH, 4-CYLINder Cadillac, good serviceable machine; might exchange for real estate. 920 BART-LETT ST. Phone Broadway 2092.

WANT 1911 FOUR-SEATED AUTO, IN EXchange for forty acres, good timber land, near Idyllwild, Cal.
Address GEO. BILDWELL, San Jacinto, Cal.

TWIN EXCELSIOR MOTORCYCLE TO trade as payment on lot; auto or diamond. 1171 EAST 25TH ST.

WILL EXCHANGE MY ROADSTER FOR clear lot, worth $600; auto in fine running order, fresh paint; looks well. Address F, box 224, TIMES OFFICE.

FOR SALE — LATE MODEL 3-CYLINDER roadster, 4 seats, in first-class condition; newly painted; good tires; $400. J. O. EWORD, 1190 Magnolia ave.

EXCHANGE FINE 7-PASSENGER FOREdoor, $2000 car, for good small ranch or acreage; pay cash difference if good. Don't waste time with any more bum stuff; had enough of that. Address F, box 239, TIMES OFFICE.

CAR SHOWING MARKS OF LONG SERVice? Tea. Varnish weather beaten? Tea. Buy a dollar can of Fairy Polish and make it look like new. If your dealer can't supply you, write FAIRY MFG. CO., 711 S. Olive st., Los Angeles.

FOR SALE—HUPMOBILE RUNABOUT, 20 h.p., 1910, new top, windshield, speedometer, in first class running order. $540. 1734 WALL STREET.

FOR SALE—MY 1911 FLANDERS 20, SUBurban, glass front, speedometer; everything else in A1 condition, for only $475 cash. Call Monday, 115 N. CENTRAL AVE.

FOR SALE—1911 FLANDERS 20; WILL SELL very cheap for quick deal. 1910 BRIDGE STREET.

FOR LEASE—NEW SHOP IN NEW UP-TO-date garage; low rent, 20 to 40 cars to care for. Call Sunday,
1306 SOUTH MAIN STREET.

NEED MONEY QUICK, MY 40 H.P. FULLY equipped five-passenger car, in extremely nice condition, nickel trim, speedometer, windshield, top, 4 extra tires; new tires; cost $2250; $650 or best cash offer. Sunday,
1306 SOUTH MAIN STREET.

HUDSON 33, 1911, 4-PASSENGER, LIKE brand new; fine equipment; big reduction for cash. Call Monday,
1306 SOUTH MAIN STREET.

1911 FLANDERS SUBURBAN, IN A1 CONdition; absolutely perfect. Call Monday; cheap.
1306 SOUTH MAIN STREET.

STODDARD-DAYTON 1911, 50 H.P., RUN less than 2000 miles; fore-door body, with an extra fine equipment; best cash offer takes it. Call Sunday,
1306 SOUTH MAIN STREET.

CHALMERS 30, 1911 5-PASSENGER, LOTS of good equipment; absolutely perfect; guaranteed; only $850. Call Monday,
1306 SOUTH MAIN STREET.

FOR SALE—1911 FORD TOURING CAR, equipped with top, windshield, speedometer and has a new master K.W. coil; must sell. Phone 72478, 2905 BUDLONG AVE.

FOR SALE—4-CYLINDER, 40 H.P., 5-PASsenger car; worth $1600. Would exchange for lot, East or South Pasadena. BOX 538, South Pasadena.

FOR SALE — GENUINE BLERIOT MONOplane, with a 35 h.p. Viale motor, in perfect condition, extra parts and all necessary tools can be seen at Nolan Garage, Pasadena, Cal. For full particulars address BOX 61, Times Office, Pasadena.

FOR SALE—1-CYLINDER AUTO, IN FINE running order; big snap; $75; get busy. Yours Monday. BEYERLE'S MACHINE WORKS, 28 Holly st., Pasadena.

FOR SALE—CHEAP; AUTO TIRE VULCANizer and large assortment of moulds. Address F, box 53, TIMES OFFICE.

WANTED—TO BUY 5-TON AUTO TRUCK. Must be in good shape and cheap. THE HOME FURNITURE CO., 857 S. Spring st.

FOR SALE—$2500, COST $4500, LITTLE $12 Thomas Flyer, foredoor, 1911 model, A1 condition; used less than 10,000 miles. Take electric coupe in exchange. PHONE A1586.

WANTED—ELECTRIC COUPE, MUST BE new or nearly so. Address full particulars. Address R, box 261, TIMES BRANCH OFFICE.

FOR SALE—LATE MODEL E.M.F. 30, 5-passenger, good tires, glass front, etc., $625. 1549 MYRTLE. 21222. Call after 5 p.m., Sunday.

FOR SALE OR EXCHANGE—FOR A lighter car, good auto delivery car equipped with laundry top. 4536 CENTRAL AVE.

WILL EXCHANGE 1 OR 2 LOTS IN Hollywood, just off Hollywood boulevard, for good auto. CALL MAIN 2671; Home 2633.

FOR SALE — 40-H. P. 5-PASSENGER, completely equipped, perfect condition; lots of extras. Will sell cheap, cash, if taken Sunday. 824 WEST 49TH PLACE.

THINGS ON WHEELS—
All Sorts.

Automobiles.

SUNSET AUTO

Classified Liners.

THINGS ON WHEELS— All Sorts.

Automobiles.

FOR SALE— Steven-Duryea 4-cylinder, 7-passenger, fully equipped, guaranteed same as new. Price is bargain. Stevens Duryea, 4-cylinder, 5-passenger touring car, fully equipped and guaranteed and a bargain at price offered. 4-cylinder, 40 H.P. touring car, fully equipped. Price $750 EASTERN MOTOR CAR CO., 825 South Olive st. Home F2165.

WANTED—TO PURCHASE, POPE-HARTford, Pierce Arrow, Locomobile. Must be later than 1910 models in fine condition. No junk. Will pay for same with high-class, clear Wilshire lots. A. H. PARSONS, 802 Trust & Savings Bldg. F2302, Main 1823.

WANTED—RUNABOUT, OAKLAND, BUICK or Hupmobile preferred; will pay $500 cash, balance $25 monthly; good security; car must be in A1 condition. Address P. box 262, TIMES BRANCH OFFICE.

FOR SALE—1912 CHALMERS 30, TOURING automobile, has more than $200 extra equipment, must have cash or would trade for 1910 or 1911 same make and cash I need. Address C, box 23, TIMES OFFICE.

FOR SALE—CASH ONLY, 1912 FORE-DOOR, 40-H.P. auto, fully equipped, all new tires; least sell this week; positively no trades; no agents need answer. Call SOUTH 636 or 24202 for demonstration

$550 BUYS MY 1910 MODEL FULLY equipped E.M.F., in perfect mechanical condition; tires are all new; don't raise this big sacrifice. Address N, box 218, TIMES BRANCH OFFICE.

WANTED—AUTOMOBILE, 4 OR 5-PASSENger, 1910 or 1911 model, fully equipped. Will give $1800 equity in fine east front lot on Harvard blvd. High ground. Call 509 DELTA BLDG. or phone F6426; Main 5025.

FOR SALE—AUTOMOBILE, 60-H.P., SPEcial built torpedo, run 3500 miles, $1500; four non-skid tires, protectors; good for 5000 miles; $75 pair. 2076 BRIGHTON AVE. Sunday only.

ENGINE ALONE IS WORTH WHAT I ASK for this roadster-delivery, 30-H.P. standard make. An away too much to have use for a car. If you will trouble to look this up for yourself you will find a bargain. 84252, or call 916 NORMANDIE.

FIVE-PASSENGER STANDARD MAKE automobile, sacrificed, to settle partnership; actual snap for $650, but will take $600. Open Tuesday to Wednesday. Address E, box 115, TIMES OFFICE.

FOR SALE—1911 GUNBOAT 4-PASSENGER little 6 Franklin, fully equipped and just overhauled and varnished, looks and runs like new, will sacrifice for one-half. Call 2627, 2122 W. PICO.

FOR HIRE — PIERCE, 7-PASSENGER auto; 8 hours, $10; first, $3; second, $2.50; 75c extra each per hour above 4 pass. PHONE 22628.

ALL MAKES TIRES EXPERTLY REPAIRED. Retreading our specialty. Absolute guarantee. Tires investigated. Auto Accessories. PACIFIC VULCANIZING CO., 1046 S. Main.

FOR SALE—FULLY EQUIPPED 4-PASSENger Cadillac "Thirty;" tires and machinery in fine condition; 1910, 1911 model; will make good car trust deed in trade. TEL. WEST 4567.

EXCHANGE EQUITY OF $1800 IN 6-ROOM bungalow on S. Hoover for auto of same value. F2422. MR. GRIFFITH.

I WANT TO EXCHANGE REAL ESTATE for automobile; my own lots in several locations on block from Pico, Wilshire district; also in Hollywood; will give a liberal trade for a good car. TEL. 10-1-1.

ELECTRIC, ONE VERY FINE ELECTRIC late model, can be seen at 2116 W. SEVENTH ST. R. & L. ELECTRIC AUTO CO. 10826. Wilshire 194.

FOR SALE — 1911 FINE 6-CYL. COLUMBUS, has been left with me for quick sale. A dandy. See it at 718 S. FIGUEROA. Auto Repair Co.

FOR SALE—AT A SACRIFICE, 30-60 Stearns fore-door pony tonneau. Just overhauled and painted, no reasonable offer refused. Address C, box 238, TIMES OFFICE.

FOR EXCHANGE — 14000, HOUSE AND lot No. 2128 Clarence ave. Will take 2 to 5-passenger automobile, not over 2000, in exchange; balance at 7 per cent. W. E. MILLIGAN, Oxnard, Cal.

STODDARD-DAYTON, 50 H. P. TOY-TONneau, fully equipped, demountable rims, a fine car at a very low price. STODDARD-DAYTON GARAGE, 1065 and Olive.

HERE'S A SNAP, 1912 7-PASSENGER car, cost $2700, fully equipped, at a big sacrifice for cash. Call up A247 for a demonstration.

FOR SALE—LIMOUSINE; THIS BEAUTIFUL car must be sold regardless of my loss; if you want a 6-cylinder car, in perfect condition, call 2122 W. PICO. 23567.

FOR SALE — 1911 ISOTTA FRASCHINI, 5-passenger, fully equipped, will trade, for clear city real estate to $3500; car cost $6000. 2267. 2122 W. PICO.

FOR SALE—1910 FIAT, 7-PASSENGER, FULLY equipped; would consider part cash, part terms, this handsome car a snap for some one 7-61. 23567. 2122 W. PICO.

FOR SALE—DETROIT ELECTRIC, IN GOOD condition, just been painted; owner needs the money; will go cheap for cash. Address B, box 155, TIMES OFFICE.

FOR SALE—AT 2111 WESTERN AVE., NEW 1911 Maxwell roadster, 30-H.P., demountable rims; car never used; consider clear real estate. PHONE WEST 2639.

1911 FLANDERS (SUBURBAN) 5-PASS., fully equipped, in perfect condition, run very little; must raise cash; will sell for $1000. CALL owner, HOME 24071, evenings, for 2700 BUYS MY TWO-CYLINDER BUICK roadster, in good mechanical condition. Don't fail to look this over. Address B, box 78, TIMES OFFICE.

EXPERT VULCANIZING, EVERY JOB guaranteed, also makers of puncture-proof leather tire covers. QUINPLEX RUBBER CO., 1046 S. Main st.

FOR SALE—M.-H.P. 4-PASSENGER, FULLY equipped Buick auto, 1911 model 17, perfect condition. J. S. RODMAN, Elks' Club, 309 S. Olive st. Both phones.

WANTED — IMMEDIATELY, PAIGE-DEtroit 3-cycle roadster. State condition and equipment. E. A. HUENE, D238 San Gabriel, Cal.

WANTED — FOUR-CYLINDER RUNABOUT, ten or eleven model; will give clear lot, $350 value, first payment; balance $40 monthly, secured. Address P, box 261, TIMES BRANCH OFFICE.

FOR SALE—$450 WILL BUY 5-PASSENGER Locomobile, 30 H.P., best condition. See it at 236 W. 16TH ST.

FOR SALE—AUTOMOBILE, 5-passenger Rambler car, equipped; $300 cash. PHONE SOUTH 5063.

FOR SALE—SNAP, TWO-CYLINDER, FIVE-passenger, 1910 Tourist. Fully equipped, just repainted and overhauled, fully guaranteed. Cash or terms. 2730 W. 6TH ST.

TO TRADE—SOUTHWEST CLEAR LOTS for 1911 or 1912 model auto. Address D, box 288, TIMES OFFICE.

WANTED—AT A BARGAIN, LATE MODEL runabout or Toy Tonneau machine in fine condition. PHONE 72075.

FOR SALE—1911 E. M. F. IF SOLD AT once, $550. No triflers. Address C, box 262, TIMES OFFICE.

TO EXCHANGE—MY EQUITY OF $1000 IN three lots in North Hollywood for good auto or small machine and some cash. 1313 STANFORD AVE.

FOR SALE—OR EXCHANGE—FINE LOOKing, powerful 5-passenger auto; want clear lots or equity in house and lot. SINCLAIR & GREENLAW, 230 S. Hill.

MODEL T FORD ROADSTER, ALMOST new, equipped with top, speedometer, glass front, electric lights, car in perfect condition; don't overlook this bargain. 644 WALL ST.

1910 HUDSON ROADSTER, FULLY EQUIPped, finest running little car in the city; paint fine, $600. 644 WALL ST.

1911 FLANDERS SUBURBAN, DETACHABLE tonneau, newly painted and overhauled, car in perfect condition, $450, or best offer. 644 WALL ST.

1912 OLDSMOBILE ROADSTER, 40-H.P., A world of power and speed, very classy; will trade for 4 or 5-passenger car or city lot. 644 WALL ST

1910 5-PASSENGER STERLING TOURING car, a fine motor and good paint, sacrifice at $650. 644 WALL ST.

E. M. F., 30-H.P., 5-PASSENGER, FULLY equipped, paint good, motor in perfect condition; this car belongs to party going East, will sacrifice. 644 WALL ST.

AUTO SUPPLY AND WRECKING PLACE 527 South Spring. A1488. T. A. MOODY.

FOR SALE—CHOICE OF TEN ENGINES out of autos from 30 H.P. to 60 H.P. Also transmissions, tires, gear, radiators. AUTO SUPPLY AND WRECKING PLACE, 527 S. Spring.

FOR SALE—OLDS ONE CYLINDER, $25. A nice little runabout. AUTO SUPPLY AND WRECKING PLACE, 527 S. Spring.

FOR SALE—POPE-HARTFORD 40 H.P. 5-passenger, top and all O. K. 527 S. SPRING.

AUTO SUPPLY AND WRECKING PLACE, 527 South Spring. We will buy your old car, engines, transmissions, gears. We buy and sell.

FOR SALE—40 H.P. OLDS, $225. TOP, windshield, but no tires. This is a bargain for you to overhaul and make good shop or family car. See me at once. AUTO SUPPLY AND WRECKING PLACE, 527 S. Spring st.

FOR SALE—AUTO GARAGE SIGN LETters enameled or gilded, all sizes at factory prices. AL HOLDER, 2259 S. Main.

THINGS ON WHEELS— All Sorts.

Automobiles.

FOR EXCHANGE — "PEERLESS" ELECtric piano with drums and celephone attachment in first-class order, value $700, for horse and cabs in good condition; no junk. Main 8028.

FOR SALE— TWO CLEAR LOTS. FOR EXCHANGE. Want light touring car, must be in good condition and a bargain; want car of about $1200 value. Call at once. R. F. HAISH & CO., 601 Trust & Savings Bldg.

WANTED — GOOD AUTOMOBILE FOR A $1750 trust deed on Santa Barbara property, well secured. As I need a machine will give someone a good deal. Address D, box 84, TIMES OFFICE.

FOR SALE—HAVE TWO 7-PASSENGER, 40 horse power Lexington and Elmore cars. Also 5-passenger model D Franklin. Have use now for only one car. All in good running order and condition. Might consider good lot as part payment. W. L. DONOHUGH, 2403 or West 2357.

STODDARD-DAYTON, 1911, 5-PASSENGER foredoor touring car, fully euipped, demountable rims, extra tires, perfect condition; real bargain. Price $1050. STODDARD-DAYTON GARAGE, 10th and Olive.

FOR SALE—A BARGAIN—NEW AUTOMObile, 5-passenger cheap. Call WEST 2034. Owner must sell.

WONTED—AUTO WORTH $1000 TO $1500 IN exchange for business lot at the beach. Address 814 MICHIGAN AVE., Hollywood.

WANTED—HAVE STANDARD MAKE AUtomobile, value $1500, to trade for vacant lot or small improved property. Car can be seen at office. C. A. DAUGHERTY, 605 Higgins Bldg. F2128, Main 3962.

FOR SALE—7-H.P. TWIN-CYLINDER 1911 Indian motorcycle, for $250, spot cash; as good as new, and looks like a new machine; this is a real snap. If interested address C, box 218, TIMES OFFICE.

WANTED—TO RENT AN AUTOMOBILE without driver for an afternoon, state model, make and terms in reply. Address C, box 168, TIMES OFFICE.

FOR SALE—56-H.P. 7-PASSENGER LOcomobile, absolutely in first-class shape. LOS ANGELES MOTOR CAR CO., 11th and Flower. Tel. F2875.

OHIO ELECTRIC COUPE, 4-PASS., ON account owner being called back East he will sacrifice $460 on this beautiful car; used three days; can't be told from new. See it. ELMORE MOTOR CAR CO. 742 S. Olive. Broadway 2834. P4206.

1912 FLANDERS, 5-P. 4-DOOR, BODY FULLY equipped, brand new, used slightly, at a great big sacrifice. Call Sunday. 1306 S. MAIN ST.

1912 E. M. F. BRAND NEW, SLIGHTLY used, 4-passenger, 4-door, fully equipped; used two weeks; big sacrifice. Call Sunday. 1306 S. MAIN ST.

1912 30 H.P. RUEO, FULLY EQUIPPED, brand new, at a big sacrifice. Call Monday. 1306 S. MAIN ST.

FOR SALE—$1600; 1912 COLE CAR, FULly equipped, and in first-class shape. LOS ANGELES MOTOR CAR CO., 11th and Flower. Tel. F2875.

FOR SALE — 1911 CADILLAC, FULLY equipped, like new, run only about 2000 miles. Price $1200. PHONE GRAY. East 595 or 29105.

OLDSMOBILE, 5-PASSENGER, 40-H.P., FULly equipped, in fine condition; only $400; this is a real bargain. Address B, box 74, TIMES OFFICE.

FOR SALE—OR TRADE, OAKLAND ROADster, as good as new, by owner. Will take $600 now for only one car. Address N, box 212, TIMES BRANCH OFFICE.

FOR SALE — NEW MARMON ROADSTER, never used, fully equipped, will sell at big discount. Most beautiful car here. J., 804 Crocker bldg.

FOR SALE—$1200 STEARNS, FULL EQUIPment, in the best; demountable rims, one extra, newly painted, excellent condition. 1148 S. OLIVE ST. Ask for Mr. Irwin.

WILL EXCHANGE FOR AUTOMOBILE OF equal value, choice of several lots, close in Bimini Baths or Hollywood. Address D, box 230, TIMES OFFICE.

WANTED—TO PURCHASE GOOD 5-PASSENger automobile, will give in exchange a good dimond lot, choice location. PHONE MAIN 6732.

FOR SALE—$750, 20-HORSE-POWER AUTOmobile, detachable tonneau, delivery box, mechanically perfect, good looking. 920 N. STATE ST., Brooklyn ave. car.

WANTED — TO BUY AUTOMOBILE FOR light grocery delivery. Call 1207 SEVENTH AVE., near W. 16th.

FOR SALE—BY OWNER, $700; LATE MODel Indian motorcycle, 20 H.P. Mitchell touring car. Call 149 N. BROADWAY.

FOR SALE—MY EQUITY IN BEAUTIFUL home, northwest; can use good auto and some cash. Address D, box 30, TIMES OFFICE.

FOR SALE—MY 5-PASSENGER FRANKLIN, $650 cash. PHONE REESE, 55336.

WANTED—SOUND AUTOMOBILE CHASSIS, suitable for delivery van; must be very cheap. MOODY, 532 E. 16th st.

FOR SALE—$825, DURO, 5-PASSENGER, DEtachable tonneau; can use for business or pleasure, looks fine, new tires. PHONE 55324, OWNER.

FOR SALE—RUNABOUT, RUN 6 MONTHS, good as new, new tires, in perfect running condition; must sell at once, at any price. SUNSET GLENDALE 1857.

FOR SALE—OR EXCHANGE—BRAND NEW electric coupe; want L.A. clear real estate or cash, $2300. PHONE 58324. REEVES.

WANT AUTOMOBILE AGENCY FOR HONOlulu; medium price car. Address D, box 201, TIMES OFFICE.

FOR HIRE—5-PASSENGER COLUMBIA, $2.50 per hour; lady chauffeur, expert and careful driver. WILSHIRE 597, 59547.

BABY REO, EXCELLENT CONDITION; lamps, speedometer and extra seat; three tires. This car will not be a bill of expense to you. Will sell cheap. ETLAR M. FILLMORE. F4826. Bdwy 4766.

HAVE YOU A CLEAR REAL ESTATE TO trade for first-class automobile worth $1200. If so, address D, box 102, TIMES OFFICE.

HAVE A PRACTICALLY NEW HAVERS Roadster which will sell for clear real estate mortgage securities. Do not submit equities or fictitious values, as this machine will be sold at actual cash value. Address D, box 103, TIMES OFFICE.

FOR SALE — MARION 40, 5-PASSENGER touring car; very little used; good as new; cost $3250 one year ago. Have no use for this car. Will sell cheap for cash; no trade; no agent. PHONE 22706.

FOR EXCHANGE—SIXTY H.P. CAR; TOP, speedometer, glass front, excellent condition; cost $3500; property or smaller car or what? WEST 2554.

WANTED—BEST AUTO, SMALL AMOUNT of cash will buy; must be a bargain. ARCADE PRINTING CO., 514 W. 6th.

FOR SALE—1400; 60 H.P., SEVEN-PASSENger touring car, good running order; cost $3500; $1250. 23256.

FOR SALE — LIGHT DELIVERY BUICK truck. This is no junk. 2214 INEZ ST.

FOR SALE—STODDARD-DAYTON 50, DOUble rumble, in perfect condition; will sacrifice for $1000. Call 2627, 2122 W. PICO.

FOR SALE — NEW MOTOR TRUCK WITH good income, all cash or in payments. Call at 1058 DENVER AVE. after 6 Monday night. Take W. 11th-street car.

OVERSTOCKED AUTO TIRES; PAY YOU to call and get a real bargain; square deal. VANDERPOOL'S, 512 S. Spring.

WANTED — AUTOMOBILE REPAIR WORK only 25c an hour; work guaranteed; also machine work MAIN 6647; F6250

FOR SALE—BRAND NEW 40 H.P. ROADSter, racy type, elegant car, cost $1750; make offer. F1483.

WANTED—NEARLY NEW REGAL ROADSter, and cash part payment on home up to $2500. J., 804 S. OLIVE.

FOR SALE—FRANKLIN TAXICAB BODY, complete; best possible condition; snap. 1148 S. OLIVE ST. Ask for Mr. Irwin.

FOR SALE — FIVE-PASSENGER ELMORE, any price to pay for storage or will trade. HILLMAN, Alco Garage, 1246 S. Flower st.

FOR SALE—PARRY ROADSTER, ONLY used few miles, fully equipped, need money, will sell very cheap. J., 804 S. OLIVE.

TO LET—A 60-HORSE-POWER STEARNS which I desire to rent to some company or private party. Call WEST 6139.

FOR SALE — FORD RUNABOUT, MODEL "S"; in good running condition, cash only. CALL 59645.

WANT TWO GOOD AUTOS UP TO $6000, FOR choice local industrial stock. Consider second-hand car. 2974 WEST 8TH ST.

FOR SALE — DETROIT ELECTRIC COUPE, excellent condition, price $1350. Inquire 609 PARK VIEW AVE.

FOR SALE—1911 PALMER SINGER 5-PASsenger, fully equipped and in perfect condition. See this car at 2122 W. PICO. 23567.

E. E. JONES—FIRST CLASS AUTOMOBILE repairing at 65 cents per hour. Work guaranteed. 1006 WEST 9TH. Phone 55189.

AUTO PARTS ENGINES, TIRES, ETC. sold, exchanged. METZ, 921 S. Main. F1954

TO LET — 5-PASSENGER RAMBLER, $3 hour. Phone Home 47462. WEST 2462.

SLIGHTLY USED AUTO TIRES, 30 TO 36. HEAVY DUTY CO., 104 N. Los Angeles st.

FEERLESS 5-PASSENGER TOURING CAR for $475. 1259 W. WASHINGTON West 636.

FOR SALE—1911 E.M.F., FOR $725. 1359 W. WASHINGTON. WEST 636.

WANTED—GARAGE OR GARAGE LOT, close in, for rental and storage purposes. Address C, box 231, TIMES OFFICE.

THINGS ON WHEELS— All Sorts.

Automobiles.

FOR EXCHANGE—NEARLY NEW AUTOmobile, cost $2000, want real estate or anything I can use. Address P, box 226, TIMES OFFICE.

FOR SALE—RED DELIVERY TRUCK, OR will exchange for good team of horses or larger truck and pay difference. Call or address BRENT'S, 718 South Main st.

AUTOS, PARTS, ENGINES, TIRES, ETC., bought, sold, exchanged. Oldest and largest establishment of the kind on Pacific Coast. We skin 'em all with our cut rates. AUTO WRECKING CO., 919-921 S. Main. F1968. Warehouse 201-207 E. Ninth st., F2361 Night. Frisco and San Diego connections.

FOR EXCHANGE—HAVE AN ABSOLUTELY new 1913 4-passenger 6-cylinder roadster, will exchange for a four-cylinder 5-passenger car in first-class condition; must have 5-passenger car. Address D, box 112, TIMES OFFICE.

FOR EXCHANGE—FOR A 5 PASSENGER automobile, must be in good order. Have no time to fool with a junk pile, need car in my business. Will give good lot and some cash for car that will answer my purpose. Address D, box 202, TIMES OFFICE.

WANTED—5 PASSENGER AUTOMOBILE, will give lot, house and lot or acreage, I am the owner. Address F, box 85, TIMES OFFICE.

FOR EXCHANGE—1910 POPE-HARTFORD, 40-H.P., 7 passenger auto fully equipped, paint and everything as good as new; want good apartment lot at cash valuation; will assume or pay some cash. Address C, box 280, TIMES OFFICE.

FOR SALE—OR EXCHANGE—$500, 5 PASSenger automobile in good condition, to exchange for good team or driving horse. W. M. GRAY, Gardena.

Motorcycles.

FOR SALE—MOTORCYCLES. Don't buy a new motorcycle when you can buy a REBUILT machine from the MOTORCYCLE EXCHANGE, Inc., that is thoroughly guaranteed for one year against defective and worn-out parts, and is absolutely as good as the day it left the factory. Don't buy an second-hand, worn-out motorcycle from an irresponsible individual upon whom you have no recourse in case of misrepresentation, when you can buy a thoroughly overhauled machine from the MOTORCYCLE EXCHANGE, Inc.; a machine that is guaranteed just as represented and guaranteed to give entire satisfaction. Here are a few of our bargains: 1911 7-H.P. Indian, 1220. 1910 4-H.P. Indian, battery, $120. 1910 6-H.P. Indian, free engine, $125. 1910 7-H.P. Indian, free engine, $125. 1910 4-H.P. Indian, battery, $130. 1911 Thor IV, battery, free engine, $125. 1911 Thor IV, battery, $125. 1910 Excelsior, $130. Etc., Etc., Etc. OVERHAULED MACHINES Of nearly every make and description, ranging in price from $20 up to $200. Come in and look them over. MOTORCYCLE EXCHANGE, Inc., 324-340 S. Spring st., and 832-839 S. Main st.

THOR— 1912 IV's now ready for delivery. Our new 1912 THOR IV embraces every up-to-the-minute feature possible on a motorcycle. Buy a machine that has stood the test—not an experiment. THE THOR IV HOLDS THE WORLD'S RECORD FOR ENDURANCE. IT TAKES A MACHINE TO DO THAT. Come in and talk with our salesmen. NOW IS THE TIME to have your machine overhauled while the rainy weather continues. We repair all kinds of motorcycles. Our prices are right and our repairmen are experts. We do not employ inexperienced men or boys, but have with us only the best of mechanics, who can turn out a job promptly and correctly. Every job that leaves our shop goes out with our guarantee behind it. We use only the best of material and repair parts. Cylinders bored, pistons made and fitted, bushings, bearings, etc. Strictly Thor parts used in repair of Thor machines—no substitutes. F. PEERY, PACIFIC COAST DISTRIBUTOR FOR THOR MOTORCYCLES. 902-904-906 South Spring street.

TWO INDIAN, 5, REBUILT, $125. 1 Indian, 2-H.P., $100. 3 Excelsiors, choice, (almost new,) $140. 1 New Thor, $150. 1 1912 7-H.P. Indian, 2-speed, equipped, $250. 20 others, all in good condition, $30 up. LOS ANGELES MOTORCYCLE EXCHANGE, 843 South Spring.

Look out for the 1912 Chain-drive Firing Merkels, with Bosch magneto and Free engine, $215 to $300. Deliveries this week. LOS ANGELES MOTORCYCLE CO. 843 South Spring st.

FOR SALE — 1910, THOR MOTORCYCLE tandem attachment, in fine order; new inner tubes. 600 N. STATE ST., Brooklyn ave. car.

FOR SALE—1911 EXCELSIOR MOTORCYCLE, Magneto model; good condition. Price $100 or will exchange for what have you. Call at 414 E. MAIN, Sunday and anytime after. T. N. SETSER.

FOR SALE—$100, 1910 INDIAN MOTORCYCLE with magneto, guaranteed in good condition. 217 BROOK ST. Phone Home 47462.

FOR SALE—INDIAN MOTORCYCLE IN good condition; must sell as I am leaving city, any fair offer will be accepted; don't miss this. Call 2914 MICHIGAN AVE.

FOR SALE — BARGAIN IN MOTORCYCLE for cash, autocycle type, good order. JAMES J. REID, General Delivery.

FOR SALE—16-CYLINDER THOR, IN GOOD condition, tires good. Best cash offer this week. Call after Sunday, 1471 W. ADAMS.

FOR SALE—MOTORCYCLE, ORIENT, 3½ horse power, $40. 6312 VERMONT AVE. Florence ave. car.

I WILL BUY YOUR MOTORCYCLE, IF YOU will sacrifice. Have cash. Call or write. C. HARN, 105 W. 14th.

INDIAN 7-H.P., TWIN CYLINDER MOTORcycle, late model, spanker, etc., perfect condition, like new. 516 E. 23D ST. 21853.

WANTED—BUGGY AND HARNESS. WILL pay $25 to $40. 226 EAST 16TH in rear.

FOR SALE—TWO CYLINDER MOTORCYcle, 3½-H.P.; needs some repairing; only $25. Address 1022 WEST 2D ST.

FOR SALE—OR TRADE—EXCELSIOR MOtorcycle. Colt's 38 revolver and one fishing reel; what have you? 1001 FREMONT AVE.

FOR SALE—EXCELSIOR MOTORCYCLE IN good condition. Call Sunday between 9 and 12. 2122 E. 18T ST.

WANTED — SECOND-HAND MOTORCYCLE for cash; moderate price. Address R, box 230, TIMES BRANCH OFFICE.

FOR SALE—1911 THOR 4 MOTORCYCLE, IN good condition, cheap and very easy terms. See A. FREDGREN, 522 S. Los Angeles st., afternoons.

FOR SALE—1911 SINGLE CYLINDER HARley Davidson, battery model, run 3 months, in A1 condition, $150 cash. Phone 57637 or call at north end of Beachwood drive, Hollywood.

$5.50—MOTORCYCLE TIRE BARGAIN, NEW; best spark plugs, 90 cents; good bicycle, $12. VANDERPOOL'S, 512 S. Spring.

Bicycles and Invalid Chairs.

FOR SALE—GREAT BARGAINS IN SECond-hand bicycles, at lowest prices, with coaster brakes and large handle bars; prominent makes; no junk; largest assortment on Pacific Coast. Tires and supplies at cut prices. Bicycles bought, sold, exchanged and repaired. Called for and delivered at HIDLEY'S, 525 S. Spring st.

WE ARE GOING OUT OF THE BIKE BUSIness and will sell our $30 bicycles for $20, and our $25 bicycles for $20. Everything must go. LOS ANGELES MOTORCYCLE CO., 843 S. Spring st

DO YOU NEED A NEW MOTORCYCLE, BIcycle or any kind of repairs for your old one? If so, come in and get it and tell the man to charge it, then come in and pay a little each week. F. M. JONES, 639 S. Spring st.

FOR SALE—BICYCLE WITH COASTER brake, Reading Standard, good condition and extra tire, cheap. Call 116 EAST 9TH ST. except Sunday.

Coaches, Carriages, Victorias.

FOR SALE — NEW AND SECOND-HAND buggies on sale at special prices. It will 124 S. Los Angeles st. 124 S. Los Angeles St.

FOR SALE—AN ENGLISH BUGGY, USED A little, cost $250, now, will sell cheap or trade for express wagon. 3755 S. FLOWER. 23100.

FOR SALE—OR TRADE, FINE RUBBER-tired runabout buggy, almost good as new, sell cheap. Want cow or chickens. 4217 STEPHENSON AVE.

FOR SALE—THIS IS A SNAP FOR ANY one wishing an elegant Kimball Stanhope with top; rides like a cradle, ideal for elderly couple wishing comfort and style; no further use for and will sell for $75. Inquire 1393 WEST 36TH ST. Phone 73442.

FOR SALE—AN ABSOLUTELY NEW FRAZier driving cart at a bargain. Inquire THE BLACKSHEAR CO., corner Western and Melrose ave.

FOR SALE—SET OF HEAVY WORK HARness, express, buggy and delivery harness at wholesale prices. I need the money; also second-hand double harness. 3778 VERMONT AVE. Phones 77230. West 765.

FOR SALE—A VERY GOOD McCLELLAN riding saddle, also bridle; all in perfect condition; price $10. 820 EAST 42D ST.

FOR SALE—LIGHT ROAD BUGGY, COST $250, in first-class shape; will sell cheap. BEKINS' barn at Fourth and Crocker.

FOR SALE—1 SINGLE BUGGY, DELIVERY harness, sizes 25 and 28, will sell both $15, used very little. 21457. 1812 WEST 5TH ST.

FOR SALE—DOUBLE AND SINGLE HARness, new and second-hand. Anything that you want in a new harness at wholesale prices. CAPITO, 134 S. Los Angeles st.

LIVE STOCK FOR SALE— Horses, Cattle, Mules, Etc.

FOR SALE — LAUNDRY WAGON, FIRST-class condition. Call at 2309 E. FOURTH.

FOR SALE—ONE STRONG EXPRESS WAGon, $25. SOUTH 4677.

FOR SALE—JUST AS GOOD AS NEW, 5-TON express wagon; also a rubber tired buggy and harness. I have no further use for them. Call 7464 E. 22ND ST.

FOR SALE—SPRING WAGON SUITABLE for one or two horses, A1 order, $35, if taken at once. 127 E. 25TH ST.

FOR SALE—WAGONS, SURREYS, TOP AND open buggies, larger size pony rigs, harnesses, beautiful hand carved saddle, large size nearly new, come out and tell me your price. I want to sell these. 1060 E. 45TH ST., near Central.

FOR SALE—30 WAGONS, BUGGIES, DOZ. sets harness, three horses and odd mule taken in trade; sell cheap, mule $75; another $45; team plug horses, good workers or trawlers, $55; another hearn at $45. DEMMIT WINDMILL CO., 129 North Main.

FOR SALE—WAGONS, BUGGIES, SURREYS and carts, single and double harness, a large assortment to choose from; very cheap. 4512 CENTRAL AVE.

FOR SALE—CUT RATES, NEW AND USED top and delivery wagons. Cheapest in town. HEALEY SMITH CO., 1064 N. L. A. st.

FOR SALE—1½-INCH DELIVERY WAGON, cost new $200, used two weeks, if sold Tuesday will take $160. 724 S. LOS ANGELES ST.

Agricultural Implements, Vehicles.

FOR SALE—AGRICULTURAL IMPLEMENTS, VEHICLES. Splendid values, lowest prices, liberal credit. See us without fail before buying. Catalogues mailed out-of-town customers. Write us, describing what you wish to buy. When in the city a personal call will show the largest stock and assortment in the southwest. ARNOTT & COMPANY, Established 1892. 112-120 South Los Angeles street, Los Angeles.

LIVE STOCK FOR SALE— Horses, Cattle, Mules, Etc.

FOR SALE — ONE GOOD WORK HORSE, one set No. 2 extra fine colt; inquire at the corner of 16th st. and Dalton ave., two miles south of Monrovia. THOMAS JOHNSON, R.F.D. No. 1, El Monte.

FOR SALE — SEVERAL HORSES, SOUND and in good condition; weight 900 to 1000 lbs., harness and wagon, 414 LOUIS ST., Glendale. Sunset Glendale 1042.

FOR SALE — A BROWN MARE 7 YEARS old, 1150 lbs., cost $200; will sell for $150; perfect in every respect. PHONE 71376. Residence 1227 Norton.

FOR SALE — GENTLEMAN'S DRIVING mare, stylish and speedy; also fine sidespring buggy and harness; no traders. Home Monday, 1251 W. 28TH ST., Moneta-ave. car.

FOR SALE — 25 FINE MILCH GOATS. Buy one for your baby; the milk is the best food for children. 2540 EDWIN ST. Main 6080. F2875.

FOR SALE—HANDSOME 950-LB. BLACK horse, nice rubber-tired buggy and harness, $120 if sold at once. 673 E. 37TH ST., San Pedro-st. car.

FOR SALE — HANDSOME YOUNG BLACK Jersey cow; rich milk; splendid for butter. GREENSHIELDS, S.E. cor. Garfield st. and Normandie ave., Woodcrest.

FOR SALE—A FINE GENTLE SORREL mare, perfect to harness, also turkey hens and Buff Orpington chickens. Call 329 W. 49TH ST.

FOR SALE—PAIR YOUNG HORSES, FOUR years old; also good strong wagon and new set of harness. Reasonable. Going away. 943 NEW HIGH ST. Stonewall yard.

FOR SALE—2 COWS, 1 FRESH IN APRIL, 5 gallons; 1 fresh last month, 3½; very rich milk, and 3 years, lease of 2 acres if wanted. Take Hoover st. car to 62ND ST., ½ block west to white house.

FOR SALE—TEAM OF MARES 6 AND 8 years old, weight 1900 each, serviceable, sound and good, true workers; price $150; also horn weagon, cost $80. 3708 EAST FIRST ST. Take East 1st st. car.

FOR SALE—PAIR OF 4-YEAR-OLD HORSES, weight 2700 lbs., sound, true workers, double or single; will sell cheap. 1604 SANTA FE AVE., corner 9th.

FOR SALE—TEAM OF MARES 9 AND 10 years old, weight 2000 lbs., good, true pullers; will take $290 for them if sold before Wednesday. 1604 SANTA FE AVE., corner 9th.

FOR SALE — PAIR OF GOOD WORK horses, age 8 and 9 years, weight 2200 lbs.; will take $225 for pair; see them before buying. 1604 SANTA FE AVE., corner 9th.

FOR SALE—FINE FAWN-COLORED JERsey cow, 5 years old; will be fresh in three weeks; a first-class animal; five gallons to milking. 1604 SANTA FE AVE., corner 9th.

FOR SALE—A GOOD HORSE; PRICE $20; 2-seated top buggy, cheap. 1427 EAST 54TH STREET.

FOR SALE—$75 IF TAKEN BY NOON TOday at 1036 West 36th Place huge fine 1300-lb. bay mare suitable for survey; no use for her; going to sell today, or would exchange for good milk cow. After today call at 1591-1593 S. MAIN. Phone F6383.

FOR SALE — A GOOD SORREL HORSE that will work any place. He is a fine saddler; the kind you look for, but seldom find. 122 WEST AVE. 43.

FOR SALE—2000-POUND TEAM OF BLOCKY horses, 7 and 8 years old, sound and true; also wagon and harness. PHONE EAST 2218. Apply 275 N. AVENUE 22.

FOR SALE — A BEAUTIFUL BAY MARE, weight 1300; also a heavy wagon, buggy. 1134 EAST 50.

FOR SALE — A 1400-LB. MARE WORKING every day single and double. 1604 SANTA FE AVE., cor. 9th.

FOR SALE — SPAN OF 2000-LB. MULES; must and will accept any offer within reason; a little street sore. 1604 SANTA FE AVE., cor. 9th.

FOR SALE—SNAP; A GOOD SOUND 1000-pound sorrel horse, free traveler, good rubber-tired buggy and cheap; must sell. 1604 for $125. Call Monday, 1767 W. PICO.

FOR SALE—HAVE 6 HORSES, ALSO ODD mules; nothing fancy, but good old work stock, good for the road or desert, $25 to $45 each; one team, $45; another, $75; first-class mule, serviceable, $75; 4 dozen sets harness, 20 old wagons, buggies, must sell; taken in trade. DEMMITT WINDMILL CO., 129 N. Main st.

FOR SALE — DANDY DRIVING MARE, weight 900 lbs., sound and gentle, suitable for any kind of driving or light delivery; stands with weight anywhere. Call week afternoons, 2734 W. PICO.

FOR SALE—SPAN YOUNG MARE MULES, chunky built, about 2150 lbs.; span horse mules, 2400 lbs., one young odd mule; also fine young horse, 1200 lbs., fine worker, sound; and several general purpose horses, cheap. Call 851 SAN PEDRO ST., corner Ninth.

FOR SALE — YOUNG DRIVING HORSE, bright bay, 4 years old; nice and safe for lady to drive. 4428 S. MAIN ST.

FOR SALE—CHEAP; ONE BAY HORSE, weight about 1100 lbs., have no further use for him. Address Boyle 1379, or 2619 MICHIGAN AVE.

FOR SALE—TEAM OF MARES, AND HARness, weight 2600, good true workers; single or double, exceptionally good pullers, $150; also mare and gelding, same weight, $125. All just out of hard work. 849 CENTRAL AVE.

FOR SALE — 2 GOOD WORK HORSES, weight about 1100; thirty-five to seventy dollars. 1036 SANTEE ST. Call Sunday.

FOR SALE—TEAM MARES, 7 AND 8 years old, 900 and 980 lbs. each; good drivers, true workers, $100 takes both, no use for them, worth more. 110 S. TOWNSEND ST. Take E. First st. car.

FOR SALE—ENTIRE OUTFIT, NICE GENtle mare, 6 years old, city broke, any lady can handle; almost new buggy and harness; mare also broke to saddle; this mare's disposition worth $50; will sell entire outfit cheap, or separate; also surrey. 2200 CENTRAL AVE.

FOR SALE—TEAM MARES, $150, ALSO 4 small horses, sound and young; also harness and surrey; 2 buggies and an extra pole; team small horses, 4 and 5 years old; sound and good travelers; price $130. 2200 CENTRAL AVE.

FOR SALE — SURREY, MARE, HARNESS, all complete, mare absolutely gentle; good traveler; broke to ranch work; suitable for family; also rides; surrey in good shape, also harness; will separate. 2200 CENTRAL AVE.

FOR SALE — GOOD RANCH TEAM AND heavy set of harness; mighty good users; will sell right, as I am going to sell or exchange for small team

Classified Liners.

LIVE STOCK FOR SALE— Poultry, Birds, Dogs, Cats, Etc.

FOR SALE—NEW HEADQUARTERS FOR POULTRY SUPPLIES.

Beginning January 1 1: this new location, where we have a fine large stock of everything in the Poultry Supply line; and also have a fine stock of the best seeds that money can buy, which we are selling at the very lowest prices. Come and see.

GIANT BULBS, ABSOLUTELY FREE.

To every one (no dealers) making a purchase of our store, big or little, 5 cents or more, we will give a half dozen very best Giant Bulbs, imported from Holland, as we receive them. They sell at $1 to $1.50 per dozen. We have a stock that can't be beat for quality, and a variety to select from, of which you get the benefit. Call and see us in our new location. This includes our old customers, too, for we want to get acquainted with our new ones. Come quick for they are a quick, and must be planted very soon.

WEST COAST SEED HOUSE, 218-220 East 7th st.

FOR SALE—WHITE ROCK EGGS FOR HATCHING. I pride myself on having the best White Rocks on the Pacific Coast. No one on the Coast can furnish you with eggs from my stock, come and see them. $1 for 15 eggs; $5 for 50 eggs; $15 for 100. Send for catalogue. MRS. E. E. [illegible], P. O. address, Box 595, R. R. No. 5, Los Angeles, Cal. To visit yards, take car, get off at Arden ave., walk west to 810 North Brand Blvd. Keep address for future use.

FOR SALE—LARGEST DUCKS ON EARTH. Pekin ducks, all imported, the largest ducks on earth. I am the largest duck farmer in United States of Monarch strain. My smallest duck weighs over 12 pounds and some of them over eleven. My smallest drake weighs over ten pounds, some of them as much as thirteen pounds. They are without exception the largest ducks in United States. I ship to all points of America, some of the largest duck ranches in the world buy eggs from me. Send for catalogue. Eggs, $2.50 per 15; $5 for 50 eggs; $15 for 100. MRS. I. YOUNG, P. O. address, Box 595, R. R. No. 5, Los Angeles, Cal. Keep address for future use. To visit yards take Glendale car, get off at Arden ave., walk ½ block north to 810 North Brand blvd.

FOR SALE—WHITE INDIAN RUNNER DUCK eggs for hatching. I am sure I have the finest white Indian Runner ducks on the Coast. They lay pure white eggs and most of them than any chicken or duck. For egg producers they are the best. I am shipping eggs to every part of United States, which is a proof of what I say is of the best. Eggs for hatching, $1 for 13 eggs; $11 for 50 eggs; $20 per 100. Few chicken drakes for sale. Send for catalogue. MRS. E. E. YOUNG, P. O. address, Box 595, R. R., No. 5, Los Angeles, Cal. To visit yards take Glendale car, get off at Arden ave., walk ½ block north to 810 North Brand Blvd. Keep address for future use.

FOR SALE—GAME EGGS FOR HATCHING. Some of my customers to get a few games. This is going to be a big demand for the next two years. I have the dark Cornish Indian Games in stock. Eggs, $2 for 15 eggs; $8 for 50 eggs. Black Spanish Games won at Madison Square Garden, New York's largest poultry show; this pen has Black Sumatra Games in United States. These prize birds, $5 for pair and for catalogue. MRS. E. E. YOUNG, P. O. address, Box 595, R. R., No. 5, Los Angeles, Cal. Keep address for future use. To visit yards take Glendale car, get off at Arden ave., walk ½ block north to 810 North Brand Blvd.

FOR SALE—ANCONA EGGS FOR HATCHING. I have the best Anconas on the Pacific Coast without exception; they will produce more than any other chicken in the world; every one of mine are tried and proven. If you want eggs all the year round plenty of them in the winter time, get a pen of Anconas. Eggs for hatching, $2 for 15 eggs; $8 for 50 eggs; $15 for 100. A few fine cockerels for sale, in season. MRS. E. E. YOUNG, P. O. address, Box 595, R. R., No. 5, Los Angeles, Cal. Keep address for future use. To visit yards, take Glendale car, get off at Arden ave., walk ½ block north to 810 North Brand Blvd.

FOR SALE—THOROUGHBRED BUFF ORPINGTONS, 10 R. I. Red laying pullets, take Grand ave. car, 49th st. and Vermont, 905 WEST 50TH PLACE.

FOR SALE—KELLERSTRASS WHITE ORPINGTON eggs for hatching, winter layers, $3 and $5 per sitting. West 2940. F. D. KIEFHABER, 1155 W. 38th place.

FOR SALE—FINE BELGIAN RABBITS, cheap, to make room. Toulouse gander would exchange for geese or what? 2122 E. FIRST.

FOR SALE — 324 EGG JUBILEE INCUBATOR, nearly new, $25. TETROWSKY, Eagle Rock ave., opposite Fairmount way. East 2776.

FOR SALE—ONE DOZEN FINE PLYMOUTH Rock, laying hens, year old, also extra fine rooster. Very cheap. 2822 N. GRIFFIN AVE., East 1956.

FOR SALE—R. I. REDS AND BLACK Minorcas, cockerels and pullets. Bronson, 135 N. Normandie, Hollywood. S. J. PAUL.

FOR SALE—ON ACCOUNT OF LACK OF room, will sell few choice single comb White Leghorn pullets, McFarland strain, $1 each. 2807 DALTON AVE.

FOR SALE—PEN OF BEAUTIFUL BLACK Minorcas, 2 fine black and 1 white Orpington cockerels, white and black Orpington eggs for setting from choice birds. Call after Sunday. 440 WEST AVENUE 52. Phone 30872.

FOR SALE—TWELVE BLACK MINORCA hens, Bonnell best strain. Price $20. 1228 LEIGHTON AVE. Phone 77307.

FOR SALE — ORPINGTONS, WHITE AND Brown Leghorns, French Houdans, Black Minorcas, Barred Rocks. Owner, 3442 THIRD AVE. All young laying hens. Call today.

FOR SALE—FINE BRED BUFF ORPINGTON eggs for setting. Phones Sunset WEST 631; HOME 22294.

FOR SALE—STANDARD BRED MINORCA cockerel, fine for breeding now, will sell reasonable if sold at once. 51457. 1835 WEST FIFTH ST.

FOR SALE—VERY CHEAP, ABOUT 40 FT. of brooders and 200ft. of brooder fence, 75 White Minorca pullets, from 75c to $2 each. Call EAST 2024.

FOR SALE—½ FINE BUFF ORPINGTON pullets, just commencing to lay. Call at 923 W. 81ST ST.

FOR SALE—BEAUTIFUL YOUNG WHITE male Angora cat, prize winning stock worth $25, sacrifice for $10. 236 N. HILL ST.

FOR SALE—10 BARRED ROCK AND TWO roosters; 4 Langshan and three roosters. 1023 E. 67TH ST. South 1499.

FOR SALE—5 ROLLS OF CHICKEN WIRE, about 1000 feet of lumber, all new, for sale at half price. 411 WEST AVENUE 50. East 3827.

FOR SALE—IF YOU BOUGHT AN INCUBATOR WHICH WOULD YOU RATHER DO? Buy from a concern that acts as agents and makes in to 35 per cent on you, or buy from us. We sell Direct to you from our factory. If we sold Incubators through agents and allowed them a high discount, wouldn't we have to raise our prices when we only charge you $10 for the 60-egg with brooder, $14 for the 120-egg, $25 for the 300, and $40 for the 412-egg sizes, and besides we pay the freight. If we sold through agents and shipped the incubators everywhere we would have to add many dollars to the list price.

We prefer to sell to you DIRECT. I can sell three times as many Incubators at a low price as I can at high prices, and you get the benefit.

The 1912 model Success has a regulator that controls HEAT, MOISTURE, AND VENTILATION AUTOMATICALLY. Better investigate these incubators before you buy any other, but be sure to see all of the others first and then see the vast difference between them, and also see if you can imagine why they ask $5 to $20 more than we do for first-class, hot-water incubators. FREE 48-page catalogue will be ready soon; send your name and I will send you one. We have a few 1911 models at big reductions in price, also some bargains in 2nd-hand Incubators. Remember I have no agents nor branches in this city, and that I have been here over six years. 1912 style regulator attachments supplied FREE to customers with older Success Incubators. Be sure to send for the book. E. E. M'CLANAHAN, 112 East 8th. M5651. PI635.

FOR SALE—70 THREE-WEEKS-OLD THOROughbred White Leghorn Chicks, 25c each, Monday; come quick if you want them; another special; 1 thoroughbred Black Langshand, $1 each Monday only, worth $1.50 each; Store open Sunday till noon; White Orpington pullets Monday noon eight months of age, 20 of them $2.50 each, worth $5 if they are worth a cent. We have on hand 1 fine lot of Leghorn hens 10 to 12 months of age, $9 and $10 per dozen; pullets now laying; extra select $15 per dozen, some $12.

Also have a fine lot of Brown Leghorn pullets and laying hens, also White Rocks and White Wyandottes, Black Minorcas, and 45 of the finest Barred Rock laying pullets 9 to 11 months of age, $1.50 each; Rhode Island Red hens, $15 and $18 per dozen; a snap; 21 Buff Orpington pullets old enough to lay, at $1.25 each. These are fully matured birds and extra choice.

Baby chicks, Barred Rocks, Rhode Island Reds, White Leghorns and other kinds on hand Tuesday, about 1200 in all. These are fine healthy stock and now is the time to get chicks so have early pullets next fall.

Special low prices on Brahma broilers with chicks, easy to raise every healthy chick. Free 64-page book to all who send or call. Visit us any day. The world's largest chick dealers. We ship everywhere.

THE PIONEER HATCHERY CO., Main 5651. 108-118 East 8th. P1635.

FOR SALE—RABBITS, BELGIAN DOES, bred, Rabbits, all sizes, Belgians, Chinchillas, Angoras, Whites, etc. Call WOODCREST RABBITRY, Lincoln, near Normandie. Address F. W. Beazell, R. F. D., No. 4, Box 473. Vermont Heights car to Woodcrest.

WANTED—BELGIAN HARES. SEND FULL particulars. I believe I can use a great many in California through my agencies. Might contract for a very large number. Every breeder should give attention. Address C. E. ELLIS, Glenwylde Farm, 210 West Fifty-sixth st., New York City, N. Y.

WANTED—WANT FOX TERRIER BITCH not over 1 year. Thoroughbred; to mate with my imported English dog; good country home and; best treatment and owner have choice first litter. Give full particulars. Address P.O. BOX 625, Los Angeles.

FOR SALE—TWO REGAL INCUBATORS, 400 eggs each, good as new, very reasonable. 1924 ACACIA ST., Alhambra. San Gabriel car to Raymond ave., one block south.

FOR SALE—TWO DOZEN MIXED YOUNG pullets, mostly Rhode Island Reds, 75c and $1. Also three fine Red cockerels, Reed strain. Splendid birds, $2.50 each. 1214 WEST 41ST PLACE. Phone 20447.

FOR SALE—KELLERSTRASS WHITE ORPington eggs for hatching, winter layers, $3 and $5 per sitting. West 2940. F. D. KIEFHABER, 1155 W. 38th place.

FOR SALE—FINE BELGIAN RABBITS, cheap, to make room. Toulouse gander would exchange for geese or what? 2122 E. FIRST.

FOR SALE — 324 EGG JUBILEE INCUBATOR, nearly new, $25. TETROWSKY, Eagle Rock ave., opposite Fairmount way. East 2776.

FOR SALE—ONE DOZEN FINE PLYMOUTH Rock, laying hens, year old, also extra fine rooster. Very cheap. 2822 N. GRIFFIN AVE., East 1956.

FOR SALE—R. I. REDS AND BLACK Minorcas, cockerels and pullets. Bronson, 135 N. Normandie, Hollywood. S. J. PAUL.

FOR SALE—ON ACCOUNT OF LACK OF room, will sell few choice single comb White Leghorn pullets, McFarland strain, $1 each. 2807 DALTON AVE.

FOR SALE—PEN OF BEAUTIFUL BLACK Minorcas, 2 fine black and 1 white Orpington cockerels, white and black Orpington eggs for setting from choice birds. Call after Sunday. 440 WEST AVENUE 52. Phone 30872.

FOR SALE—TWELVE BLACK MINORCA hens, Bonnell best strain. Price $20. 1228 LEIGHTON AVE. Phone 77307.

FOR SALE — ORPINGTONS, WHITE AND Brown Leghorns, French Houdans, Black Minorcas, Barred Rocks. Owner, 3442 THIRD AVE. All young laying hens. Call today.

FOR SALE—FINE BRED BUFF ORPINGTON eggs for setting. Phones Sunset WEST 631; HOME 22294.

FOR SALE—STANDARD BRED MINORCA cockerel, fine for breeding now, will sell reasonable if sold at once. 51457. 1835 WEST FIFTH ST.

FOR SALE—VERY CHEAP, ABOUT 40 FT. of brooders and 200ft. of brooder fence, 75 White Minorca pullets, from 75c to $2 each. Call EAST 2024.

FOR SALE—½ FINE BUFF ORPINGTON pullets, just commencing to lay. Call at 923 W. 81ST ST.

FOR SALE—BEAUTIFUL YOUNG WHITE male Angora cat, prize winning stock worth $25, sacrifice for $10. 236 N. HILL ST.

FOR SALE—10 BARRED ROCK AND TWO roosters; 4 Langshan and three roosters. 1023 E. 67TH ST. South 1499.

FOR SALE—5 ROLLS OF CHICKEN WIRE, about 1000 feet of lumber, all new, for sale at half price. 411 WEST AVENUE 50. East 3827.

LIVE STOCK FOR SALE— Poultry, Birds, Dogs, Cats, Etc.

FOR SALE — LAYING PULLETS ONLY; Rhode Island Reds, White Rocks, White Orpingtons, Black Minorcas, Buff Orpingtons, Barred Rocks. Phone 8 S. 8513. 1 mile south of Florence. P. O. Lenta st.

FOR SALE—SEVERAL DOZ. PEKIN DUCKS, mongrels, $1 each; several dozen pure Barred Rocks, hens and pullets, $1 each; also several dozen pure Rhode Island Reds, hens and pullets, $1 each; all must be sold at once. Call 1322 ADAIR ST.

FOR SALE—SHETLAND PONY, COLT, harness, cart, $115. Pasadena, 1 mile south of Main. Call 1322 ADAIR ST.

FOR SALE—CHEAP; MARE, 7 YEARS old, weight 1200, 527 E. JOHNSON ST.

WANTED — GOOD TEAM OF WORK horses, for spot cash. PHONE 24464.

FOR SALE—A GOOD DELIVERY HORSE, cheap. 604 MONETA AVE.

FOR SALE—CHEAP, HORSE, WAGON AND harness. Address D. JONES, east end of Florence P. O., Lenta st.

FOR SALE—COW; VERY RICH MILK; BY the gallon. 1127 E. 67TH ST.

LIVE STOCK FOR SALE— Poultry, Birds, Dogs, Cats, Etc.

FOR SALE — LAYING PULLETS ONLY; Rhode Island Reds, White Rocks, White Orpingtons, Black Minorcas, Buff Orpingtons, Barred Rocks. Phone 8 S. 8513. 1 mile south of Florence. P. O. Lenta st.

FOR SALE—SEVERAL DOZ. PEKIN DUCKS, mongrels, $1 each; several dozen pure Barred Rocks, hens and pullets, $1 each; also several dozen pure Rhode Island Reds, hens and pullets, $1 each; all must be sold at once. Call 1322 ADAIR ST.

FOR SALE—SHETLAND PONY, COLT, harness, cart, $115. Pasadena, 1 mile south of Main. Call 1322 ADAIR ST.

FOR SALE—CHEAP; MARE, 7 YEARS old, weight 1200, 527 E. JOHNSON ST.

WANTED — GOOD TEAM OF WORK horses, for spot cash. PHONE 24464.

FOR SALE—A GOOD DELIVERY HORSE, cheap. 604 MONETA AVE.

FOR SALE—CHEAP, HORSE, WAGON AND harness. Address D. JONES, east end of Florence P. O., Lenta st.

FOR SALE—COW; VERY RICH MILK; BY the gallon. 1127 E. 67TH ST.

FOR SALE—GOOD GENTLE TEAM OF horses, weight 2400 lbs., harness, $125. Also one set of single harness, $15. 1127 E. 67TH ST.

FOR SALE—GOOD GENTLE TEAM OF work horses, weight 2400 lbs., harness, $125. Also one set of single harness, $15. This outfit cost me $350, and I am forced to sell as I cannot use it anywhere on my ranch. Call at 218 S. INDIANA.

FOR SALE — A NICE TEAM OF GOOD work mares, weight 2400 lbs., and good true roaders, $250. Also one light farm wagon and harness, $50. Call 3729 BOULDER ST. Phone Boyle 2019.

FOR SALE — HAVING SOLD MY FARM and having no further use for them will offer my team of mules weighing 2200 lbs., for $300. Also team weighing 2600 lbs., for $350. 1127 E. HICKS ST. Take East First car to corner.

FOR SALE — GOOD, PERFECTLY SOUND young driving horse, weighs 1000 lbs., will be safe to drive; price $75. Also fine family horse, can go a mile in 2.30, 7 years old, and safe for lady to drive, for $150. Either one is a good buy. Call at 120 S. GAGE ST. Take first street car.

FOR SALE — FINE JERSEY COW, 2½ WEST SIXTH ST.

FOR SALE — A GOOD MULE, GRAY in color. I will guarantee this mule to be true to suit, single or double, to be kind and absolutely gentle. He is not fast but a safe traveler. Price $75. 1839 YEAST AVE.

FOR SALE — NICE YOUNG FAMILY horse, cheap for price. Inquire CAHRENBERG, 726 West Franklin st., Hollywood.

FOR SALE — OR RENT, 20 GOOD MULES and horses, all in good condition and ready for hard work. Phone West 2000.

FOR SALE—TEAM OF SMALL MULES AND harness, will sell, or trade for large horse. Address 608 E. HILL ST.

FOR SALE — 1950-LB. ROUND HORSE, with buggy and harness, $150; fine for maid to drive. 1719 S. OLIVE ST.

FOR SALE—A DANDY TEAM OF GRAY mules, weight about 2200, just right for delivery, will exchange either single or double. 1839 EAST 7TH AVE.

TO LET—BY OF THE FINEST MULES in the city, weight from 2500 to 2600 a pair, at 830 LYON ST. Buckley & Reynolds.

FOR SALE—FINE JERSEY COW, WILL be fresh soon; 5 gallons a day. 2 miles to city to milk. 4125 S. MAIN AV.

FOR SALE — FINE FAMILY DRIVING horse, rubber-tired buggy and harness. 1218 E. 47TH ST.

FOR SALE—NICE CHESTNUT HORSE, 1100 lbs., safe for lady to drive. 621 W. SIXTEENTH ST.

FOR SALE—A GOOD PAIR OF RANCH OR all-purpose horses, weight 2200 pounds; one good 6-year-old mare, weighs 1200 pounds, and one 7-year-old gelding, weighs 1400 pounds, sound and gentle in all harness, good for $140; also a good light wagon and double harness cheap. 2111 CENTRAL AVE.

FOR SALE—A TEAM OF MULES, A LITTLE thin but sound, and good ranch wagon and set of harness; all for $150; also a good ranch wagon and set of harness, $50. 2111 CENTRAL AVE.

FOR SALE—A GOOD GENTLE FAMILY horse, just a good top surrey and harness to go with cheap. 2111 CENTRAL AVE.

FOR SALE—A GOOD 1600-POUND HORSE, harness and spring wagon; will sell cheap. 2111 CENTRAL AVE.

FOR SALE—HORSE, CITY BROKE, FINE driver, double or single, $85 if taken at once. 127 E. 27TH.

FOR SALE — EXPRESS OUTFIT, CHEAP for cash, with good business. Call 771 HOOLER ST.

FOR SALE—14 GOOD COWS, 4 FRESH AND others will be in 10 days. 2722 CENTRAL AVE.

FOR SALE—GOOD MILK COW. 1 YEAR old. Corner Park ave. 223 Chapel st., Alhambra.

FOR SALE—TEAM OF SMALL MULES, weight 1200 lbs., and harness. $125. But of one offer. 519 E. 42ND.

FOR SALE—OR RENT — WORK HORSES, sound and gentle, $40 each; 942 SAN PEDRO ST.

FOR SALE—GENTLE BAY MARE HARNESS and buggy all for $60. Barnain if taken soon. 1380 WEST 36TH ST.

FOR SALE—A GENTLE BURRO, CHEAP, if ordered for children. 2225 EFFIE ST., Hollywood.

FOR SALE—PONY 5 YEARS OLD, SOUND, riding or driving; very gentle. PHONE Hollywood 2598.

FOR SALE—HORSE, CITY BROKE, THE price is right. Phone or single, $25 if taken at once. 1127 E. 28TH.

FOR SALE — FINE JERSEY COW, EXCEPtionally fine family cow. Owner is leaving city and must be sold at once. Reasonable offer refused. 947 BIRCH, corner 9th and Central ave.

FOR SALE—PRIZE WINNING SHETLAND pony, weighs 275 lbs., broken to ride and drive, also sell carriage, harness and all equipment. Room 103, 264 S. BROADWAY.

FOR SALE — HORSE, WEIGHT 1250 LBS., suitable for small ranch; sell cheap; interest of half-owner surveys for $20. 1218 CENTRAL AVE.

FOR SALE — 1200-LB. ODD MULE, GOOD worker, at your price. Will trade for good horse. No mule for him. 2218 CENTRAL AVE.

FOR SALE—6-GALLON JERSEY FRESH cow, for smaller cow or horse. Also 6 dozen chickens, laying, 10 per dozen. 30 S. MAIN ST.

FOR SALE — TEAM, WAGON AND HARness, young, sound and true. R. F. ANDREWS, 1144½ S. Soto st. Phone 21966.

FOR SALE—ONE BLACK HORSE, WEIGHT 1750 lbs.; will work anywhere; sound, 7 years old; must sell. Call 1322 ADAIR ST.

FOR SALE—SHETLAND PONY, COLT, harness, cart, $115. Pasadena, 1 mile south of Main. Call 1322 ADAIR ST.

FOR SALE—CHEAP; MARE, 7 YEARS old, weight 1200, 527 E. JOHNSON ST.

WANTED — GOOD TEAM OF WORK horses, for spot cash. PHONE 24464.

FOR SALE—A GOOD DELIVERY HORSE, cheap. 604 MONETA AVE.

FOR SALE—CHEAP, HORSE, WAGON AND harness. Address D. JONES, east end of Florence P. O., Lenta st.

FOR SALE—COW; VERY RICH MILK; BY the gallon. 1127 E. 67TH ST.

FOR SALE—GOOD GENTLE TEAM OF horses, weight 2400 lbs., harness, $125. Also one set of single harness, $15. This outfit cost me $350, and I am forced to sell as I cannot use it anywhere on my ranch. Call at 218 S. INDIANA.

FOR SALE — A NICE TEAM OF GOOD work mares, weight 2400 lbs., and good true roaders, $250. Also one light farm wagon and harness, $50. Call 3729 BOULDER ST. Phone Boyle 2019.

FOR SALE — HAVING SOLD MY FARM and having no further use for them will offer my team of mules weighing 2200 lbs., for $300. Also team weighing 2600 lbs., for $350. 1127 E. HICKS ST. Take East First car to corner.

FOR SALE — GOOD, PERFECTLY SOUND young driving horse, weighs 1000 lbs., will be safe to drive; price $75. Also fine family horse, can go a mile in 2.30, 7 years old, and safe for lady to drive, for $150. Either one is a good buy. Call at 120 S. GAGE ST. Take first street car.

FOR SALE — FINE JERSEY COW, 2½ WEST SIXTH ST.

FOR SALE — A GOOD MULE, GRAY in color. I will guarantee this mule to be true to suit, single or double, to be kind and absolutely gentle. He is not fast but a safe traveler. Price $75. 1839 YEAST AVE.

FOR SALE — NICE YOUNG FAMILY horse, cheap for price. Inquire CAHRENBERG, 726 West Franklin st., Hollywood.

FOR SALE — OR RENT, 20 GOOD MULES and horses, all in good condition and ready for hard work. Phone West 2000.

FOR SALE—TEAM OF SMALL MULES AND harness, will sell, or trade for large horse. Address 608 E. HILL ST.

FOR SALE — 1950-LB. ROUND HORSE, with buggy and harness, $150; fine for maid to drive. 1719 S. OLIVE ST.

FOR SALE—A DANDY TEAM OF GRAY mules, weight about 2200, just right for delivery, will exchange either single or double. 1839 EAST 7TH AVE.

TO LET—BY OF THE FINEST MULES in the city, weight from 2500 to 2600 a pair, at 830 LYON ST. Buckley & Reynolds.

FOR SALE—FINE JERSEY COW, WILL be fresh soon; 5 gallons a day. 2 miles to city to milk. 4125 S. MAIN AV.

FOR SALE — FINE FAMILY DRIVING horse, rubber-tired buggy and harness. 1218 E. 47TH ST.

FOR SALE—NICE CHESTNUT HORSE, 1100 lbs., safe for lady to drive. 621 W. SIXTEENTH ST.

FOR SALE—A GOOD PAIR OF RANCH OR all-purpose horses, weight 2200 pounds; one good 6-year-old mare, weighs 1200 pounds, and one 7-year-old gelding, weighs 1400 pounds, sound and gentle in all harness, good for $140; also a good light wagon and double harness cheap. 2111 CENTRAL AVE.

FOR SALE—A TEAM OF MULES, A LITTLE thin but sound, and good ranch wagon and set of harness; all for $150; also a good ranch wagon and set of harness, $50. 2111 CENTRAL AVE.

FOR SALE—A GOOD GENTLE FAMILY horse, just a good top surrey and harness to go with cheap. 2111 CENTRAL AVE.

FOR SALE—A GOOD 1600-POUND HORSE, harness and spring wagon; will sell cheap. 2111 CENTRAL AVE.

FOR SALE—HORSE, CITY BROKE, FINE driver, double or single, $85 if taken at once. 127 E. 27TH.

FOR SALE — EXPRESS OUTFIT, CHEAP for cash, with good business. Call 771 HOOLER ST.

FOR SALE—14 GOOD COWS, 4 FRESH AND others will be in 10 days. 2722 CENTRAL AVE.

FOR SALE—GOOD MILK COW. 1 YEAR old. Corner Park ave. 223 Chapel st., Alhambra.

FOR SALE—TEAM OF SMALL MULES, weight 1200 lbs., and harness. $125. But of one offer. 519 E. 42ND.

FOR SALE—OR RENT — WORK HORSES, sound and gentle, $40 each; 942 SAN PEDRO ST.

FOR SALE—GENTLE BAY MARE HARNESS and buggy all for $60. Barnain if taken soon. 1380 WEST 36TH ST.

FOR SALE—A GENTLE BURRO, CHEAP, if ordered for children. 2225 EFFIE ST., Hollywood.

FOR SALE—PONY 5 YEARS OLD, SOUND, riding or driving; very gentle. PHONE Hollywood 2598.

FOR SALE—HORSE, CITY BROKE, THE price is right. Phone or single, $25 if taken at once. 1127 E. 28TH.

FOR SALE — FINE JERSEY COW, EXCEPtionally fine family cow. Owner is leaving city and must be sold at once. Reasonable offer refused. 947 BIRCH, corner 9th and Central ave.

FOR SALE—PRIZE WINNING SHETLAND pony, weighs 275 lbs., broken to ride and drive, also sell carriage, harness and all equipment. Room 103, 264 S. BROADWAY.

FOR SALE — HORSE, WEIGHT 1250 LBS., suitable for small ranch; sell cheap; interest of half-owner surveys for $20. 1218 CENTRAL AVE.

FOR SALE — 1200-LB. ODD MULE, GOOD worker, at your price. Will trade for good horse. No mule for him. 2218 CENTRAL AVE.

FOR SALE—6-GALLON JERSEY FRESH cow, for smaller cow or horse. Also 6 dozen chickens, laying, 10 per dozen. 30 S. MAIN ST.

FOR SALE — TEAM, WAGON AND HARness, young, sound and true. R. F. ANDREWS, 1144½ S. Soto st. Phone 21966.

FOR SALE—ONE BLACK HORSE, WEIGHT 1750 lbs.; will work anywhere; sound, 7 years old; must sell. Call 1322 ADAIR ST.

FOR SALE—SHETLAND PONY, COLT, harness, cart, $115. Pasadena, 1 mile south of Main. Call 1322 ADAIR ST.

FOR SALE—CHEAP; MARE, 7 YEARS old, weight 1200, 527 E. JOHNSON ST.

WANTED — GOOD TEAM OF WORK horses, for spot cash. PHONE 24464.

FOR SALE—A GOOD DELIVERY HORSE, cheap. 604 MONETA AVE.

FOR SALE—CHEAP, HORSE, WAGON AND harness. Address D. JONES, east end of Florence P. O., Lenta st.

FOR SALE—COW; VERY RICH MILK; BY the gallon. 1127 E. 67TH ST.

FOR SALE—GOOD GENTLE TEAM OF horses, weight 2400 lbs., harness, $125. Also one set of single harness, $15. This outfit cost me $350, and I am forced to sell as I cannot use it anywhere on my ranch. Call at 218 S. INDIANA.

FOR SALE — A NICE TEAM OF GOOD work mares, weight 2400 lbs., and good true roaders, $250. Also one light farm wagon and harness, $50. Call 3729 BOULDER ST. Phone Boyle 2019.

FOR SALE — HAVING SOLD MY FARM and having no further use for them will offer my team of mules weighing 2200 lbs., for $300. Also team weighing 2600 lbs., for $350. 1127 E. HICKS ST. Take East First car to corner.

FOR SALE — GOOD, PERFECTLY SOUND young driving horse, weighs 1000 lbs., will be safe to drive; price $75. Also fine family horse, can go a mile in 2.30, 7 years old, and safe for lady to drive, for $150. Either one is a good buy. Call at 120 S. GAGE ST. Take first street car.

FOR SALE — FINE JERSEY COW, 2½ WEST SIXTH ST.

FOR SALE — A GOOD MULE, GRAY in color. I will guarantee this mule to be true to suit, single or double, to be kind and absolutely gentle. He is not fast but a safe traveler. Price $75. 1839 YEAST AVE.

FOR SALE — NICE YOUNG FAMILY horse, cheap for price. Inquire CAHRENBERG, 726 West Franklin st., Hollywood.

FOR SALE — OR RENT, 20 GOOD MULES and horses, all in good condition and ready for hard work. Phone West 2000.

FOR SALE—TEAM OF SMALL MULES AND harness, will sell, or trade for large horse. Address 608 E. HILL ST.

FOR SALE — 1950-LB. ROUND HORSE, with buggy and harness, $150; fine for maid to drive. 1719 S. OLIVE ST.

FOR SALE—A DANDY TEAM OF GRAY mules, weight about 2200, just right for delivery, will exchange either single or double. 1839 EAST 7TH AVE.

TO LET—BY OF THE FINEST MULES in the city, weight from 2500 to 2600 a pair, at 830 LYON ST. Buckley & Reynolds.

FOR SALE—FINE JERSEY COW, WILL be fresh soon; 5 gallons a day. 2 miles to city to milk. 4125 S. MAIN AV.

FOR SALE — FINE FAMILY DRIVING horse, rubber-tired buggy and harness. 1218 E. 47TH ST.

FOR SALE—NICE CHESTNUT HORSE, 1100 lbs., safe for lady to drive. 621 W. SIXTEENTH ST.

FOR SALE—A GOOD PAIR OF RANCH OR all-purpose horses, weight 2200 pounds; one good 6-year-old mare, weighs 1200 pounds, and one 7-year-old gelding, weighs 1400 pounds, sound and gentle in all harness, good for $140; also a good light wagon and double harness cheap. 2111 CENTRAL AVE.

FOR SALE—A TEAM OF MULES, A LITTLE thin but sound, and good ranch wagon and set of harness; all for $150; also a good ranch wagon and set of harness, $50. 2111 CENTRAL AVE.

FOR SALE—A GOOD GENTLE FAMILY horse, just a good top surrey and harness to go with cheap. 2111 CENTRAL AVE.

FOR SALE—A GOOD 1600-POUND HORSE, harness and spring wagon; will sell cheap. 2111 CENTRAL AVE.

FOR SALE—HORSE, CITY BROKE, FINE driver, double or single, $85 if taken at once. 127 E. 27TH.

FOR SALE — EXPRESS OUTFIT, CHEAP for cash, with good business. Call 771 HOOLER ST.

FOR SALE—14 GOOD COWS, 4 FRESH AND others will be in 10 days. 2722 CENTRAL AVE.

FOR SALE—GOOD MILK COW. 1 YEAR old. Corner Park ave. 223 Chapel st., Alhambra.

FOR SALE—TEAM OF SMALL MULES, weight 1200 lbs., and harness. $125. But of one offer. 519 E. 42ND.

FOR SALE—OR RENT — WORK HORSES, sound and gentle, $40 each; 942 SAN PEDRO ST.

FOR SALE—GENTLE BAY MARE HARNESS and buggy all for $60. Barnain if taken soon. 1380 WEST 36TH ST.

FOR SALE—A GENTLE BURRO, CHEAP, if ordered for children. 2225 EFFIE ST., Hollywood.

FOR SALE—PONY 5 YEARS OLD, SOUND, riding or driving; very gentle. PHONE Hollywood 2598.

FOR SALE—HORSE, CITY BROKE, THE price is right. Phone or single, $25 if taken at once. 1127 E. 28TH.

FOR SALE — FINE JERSEY COW, EXCEPtionally fine family cow. Owner is leaving city and must be sold at once. Reasonable offer refused. 947 BIRCH, corner 9th and Central ave.

FOR SALE—PRIZE WINNING SHETLAND pony, weighs 275 lbs., broken to ride and drive, also sell carriage, harness and all equipment. Room 103, 264 S. BROADWAY.

FOR SALE — HORSE, WEIGHT 1250 LBS., suitable for small ranch; sell cheap; interest of half-owner surveys for $20. 1218 CENTRAL AVE.

FOR SALE — 1200-LB. ODD MULE, GOOD worker, at your price. Will trade for good horse. No mule for him. 2218 CENTRAL AVE.

FOR SALE—6-GALLON JERSEY FRESH cow, for smaller cow or horse. Also 6 dozen chickens, laying, 10 per dozen. 30 S. MAIN ST.

FOR SALE — TEAM, WAGON AND HARness, young, sound and true. R. F. ANDREWS, 1144½ S. Soto st. Phone 21966.

FOR SALE—ONE BLACK HORSE, WEIGHT 1750 lbs.; will work anywhere; sound, 7 years old; must sell. Call 1322 ADAIR ST.

FOR SALE—SHETLAND PONY, COLT, harness, cart, $115. Pasadena, 1 mile south of Main. Call 1322 ADAIR ST.

FOR SALE—CHEAP; MARE, 7 YEARS old, weight 1200, 527 E. JOHNSON ST.

WANTED — GOOD TEAM OF WORK horses, for spot cash. PHONE 24464.

FOR SALE—A GOOD DELIVERY HORSE, cheap. 604 MONETA AVE.

FOR SALE—CHEAP, HORSE, WAGON AND harness. Address D. JONES, east end of Florence P. O., Lenta st.

FOR SALE—COW; VERY RICH MILK; BY the gallon. 1127 E. 67TH ST.

LIVE STOCK FOR SALE— Poultry, Birds, Dogs, Cats, Etc.

FOR SALE—GOOD GENTLE TEAM OF horses, weight 2400 lbs., harness, $125. Also one set of single harness, $15. This outfit cost me $350, and I am forced to sell as I cannot use it anywhere on my ranch. Call at 218 S. INDIANA.

FOR SALE — A NICE TEAM OF GOOD work mares, weight 2400 lbs., and good true roaders, $250. Also one light farm wagon and harness, $50. Call 3729 BOULDER ST. Phone Boyle 2019.

FOR SALE — HAVING SOLD MY FARM and having no further use for them will offer my team of mules weighing 2200 lbs., for $300. Also team weighing 2600 lbs., for $350. 1127 E. HICKS ST. Take East First car to corner.

FOR SALE — GOOD, PERFECTLY SOUND young driving horse, weighs 1000 lbs., will be safe to drive; price $75. Also fine family horse, can go a mile in 2.30, 7 years old, and safe for lady to drive, for $150. Either one is a good buy. Call at 120 S. GAGE ST. Take first street car.

FOR SALE — FINE JERSEY COW, 2½ WEST SIXTH ST.

FOR SALE — A GOOD MULE, GRAY in color. I will guarantee this mule to be true to suit, single or double, to be kind and absolutely gentle. He is not fast but a safe traveler. Price $75. 1839 YEAST AVE.

FOR SALE — NICE YOUNG FAMILY horse, cheap for price. Inquire CAHRENBERG, 726 West Franklin st., Hollywood.

FOR SALE — OR RENT, 20 GOOD MULES and horses, all in good condition and ready for hard work. Phone West 2000.

FOR SALE—TEAM OF SMALL MULES AND harness, will sell, or trade for large horse. Address 608 E. HILL ST.

FOR SALE — 1950-LB. ROUND HORSE, with buggy and harness, $150; fine for maid to drive. 1719 S. OLIVE ST.

FOR SALE—A DANDY TEAM OF GRAY mules, weight about 2200, just right for delivery, will exchange either single or double. 1839 EAST 7TH AVE.

TO LET—BY OF THE FINEST MULES in the city, weight from 2500 to 2600 a pair, at 830 LYON ST. Buckley & Reynolds.

FOR SALE—FINE JERSEY COW, WILL be fresh soon; 5 gallons a day. 2 miles to city to milk. 4125 S. MAIN AV.

FOR SALE — FINE FAMILY DRIVING horse, rubber-tired buggy and harness. 1218 E. 47TH ST.

FOR SALE—NICE CHESTNUT HORSE, 1100 lbs., safe for lady to drive. 621 W. SIXTEENTH ST.

FOR SALE—A GOOD PAIR OF RANCH OR all-purpose horses, weight 2200 pounds; one good 6-year-old mare, weighs 1200 pounds, and one 7-year-old gelding, weighs 1400 pounds, sound and gentle in all harness, good for $140; also a good light wagon and double harness cheap. 2111 CENTRAL AVE.

FOR SALE—A TEAM OF MULES, A LITTLE thin but sound, and good ranch wagon and set of harness; all for $150; also a good ranch wagon and set of harness, $50. 2111 CENTRAL AVE.

FOR SALE—A GOOD GENTLE FAMILY horse, just a good top surrey and har

Classified Liners.

EDUCATIONAL—
Schools and Colleges.

GALLEGOS SCHOOL OF LANGUAGES—Spanish and English a Specialty. SPANISH IN THREE MONTHS. 327-328 Pacific Electric Bldg. "JUST TRY A COURSE."

GERMAN TEACHER FROM DRESDEN, Germany, announces the opening of a FROEBEL KINDERGARTEN.

Children will receive individual kindergarten training and will be taught German and needlework. German and needlework for adults in classes, also private lessons. Please write for terms to D, box 146, TIMES OFFICE.

PUBLIC SPEAKING, ORATORY, ELOCUTION, acting, taught by George Lynch, graduate, Auditorium Bldg., lawyers, business and professional people take the courses. Public speaking club begins January 15. Interviews Monday, Friday afternoons. Phone BROADWAY 4675.

BRIDGE—AUCTION. Instruction given by successful, experienced New York teacher. Classes or private lessons. Day or evening. For particulars, Telephone 54374 or address C, box 40, TIMES OFFICE.

DANCING—FOR SKILLFUL, FANCY AND Stage dances, from classic ballet to buck and wing, vaudeville arts, etc., address RALPH WRAY, 111114 Trenton st. Home 54584 before 10 a. m. daily.

SCHOOL—INDIVIDUAL INSTRUCTION, 1154 S.—Alvarado, grade and High School; tourists' children may pursue home work in home books. MARGARET E. ABELL, Prin.

WANTED—BY EASTERN COLLEGE GRADuate students to tutor; experienced in grade and university work; also classes in Shakespeare. PHONE HOME F3584.

SPANISH TAUGHT BY SENORA M. V. R. de Lavery. Special attention given to conversation. Best of references. PHONE WEST 3.

WANTED—INSTRUCTIONS IN ARITHMETIC, grammar and spelling. Would consider evenings. Address F, box 84, TIMES OFFICE.

THE ROWELL SCHOOL, DAY AND EVENing sessions, all grades. ROOMS 64-66, the Walker Theater Bldg.

LOST, STRAYED, FOUND—
And Stolen.

FOUND — DEC. 23, ON BROADWAY BEtween 6th and 6th sts., a small signet ring with one initial. Owner may claim same by giving description and paying for this ad. 3289 CONSTANCE AMAR, Puente, R.F.D. No. 44, Cal.

LOST—ON THURSDAY, 18TH, RETURNING from Catalina, a bar pin of pearls and sapphires. Pacific Electric, Sixth to Hill, Hill to W. 7th. Reward. Address O, box 98, TIMES BRANCH OFFICE.

LOST—IN OR AROUND P. E. BUILDING, January 9 or between P. E. building and P. B. Silverwood's, child's coral necklace. Return to E. S. Gilmore for reward, R.F.D. No. 3, Box 1, Long Beach, Cal.

LOST—ON P. E. PASADENA CAR, OR W. Seventh local, or in Pasadena, pearl necklace. Return to 539 H. W. HELLMAN BLDG. and receive reward. No questions asked.

LOST—A SMALL TELESCOPE WITH SURgical instruments and enameled pans, two keys, between Los Angeles and Redondo. See DR. I. BABCOCK, Union Trust Bldg.

LOST—WATCH, HUNTING CASE, WITH pin; Alpine movement. C. H. on case. Between home, 1236 Innes ave., and 1st, on Boyd car. Reward.

LOST — PACKAGE CONTAINING LIGHT gray silk waist. Reward. Leave at TIMES INFORMATION BUREAU.

LOST—A DIAMOND RING ON SOUTH side of 4th street, between Spring and Broadway, Saturday. Liberal reward will be paid if returned to 734 SANTA FE AVE. Phone Main 317.

LOST—TWO CLUSTER DIAMOND RING, 828 N. BROADWAY, $50 reward. PHONE 54134.

LOST OR STOLEN, AUTOMOBILE, CHALmers 30, 4-passenger, Toy Tonneau, green body, cream colored wheels, top folded back, steam front; all new tires; number 54128, 1515 S. FIGUEROA. Liberal Reward.

LOST—WILL PARTIES WHO FIND OR WAS given tan color short-haired Chihuahua dog, answers to name "Fritzie," wearing tag 547, phone WILSHIRE 2507, or bring to 614 ROSECROFT AVE., $5 reward.

LOST—AT HAMBURGER'S MONDAY, January 15, turquoise ring. Return to 3047 SOUTH OLIVE ST. and receive reward. F7352.

LOST—AT AVIATION FIELD, POCKETbook containing $45 in bills and one diamond stud. Return and receive reward of $25. H. B. MEANS, Bixel Apartments, 616 Bixel st. Phone Main 7269.

LOST—SMALL, SHAGGY BLACK AND gray terrier dog. Return 1422 CALUMET AVE. Phone 52768. Reward.

LOST—A SMALL BLACK, BROWN HORSE. Will give reward if returned to M. ANDERSEN, 2322 S. Hoover st. Phone F7632.

LOST—MONDAY, LARGE ENVELOPE CONtaining many papers. Liberal reward. Phone F7291. Call at room 409 Lissner Bldg.

LOST—DIAMOND RING ON OR NEAR Ceres ave. Tag on ring No. 218. Return room 1008, 424 S. BROADWAY and receive reward.

LOST — GOLD WISHBONE PIN WITH grapes some time Saturday morning. Probably dropped while in car. Reward. 752 HARTFORD AVE. 52246.

LOST—MAN'S DARK GRAY COAT. PINE black stripes, between Venice and Hollywood, via Washington road, Figueroa st. and Pasadena car. Reward. Address M. A. BOSWORTH, 215 S. Marengo ave., Pasadena. Sunset Phone 4668. Reward.

LOST—LARGE CAMEO PIN, JAN. 6, BEtween Manchester and Christopher's Broadway. Return to A. NORDMARK, with Harris and Frank. Reward.

LOST—ONE BROWN HORSE, CLIPPED, mane roached, blemish on shoulder; should be part of harness on. Finder to telephone possession of same please confer with VIGNOLO GIACOMINI CO., 177 N. Spring st.

LOST—A WHITE MALE POODLE, YEAR old, answers to Jerry. Reward. 429 NORTH HILL ST. Phone F5972.

LOST—A MINK FUR ON MAIN ST., BEtween Third and Sixth, evening Jan. 19. Return to Owner, 905 W. 34TH ST. and receive reward. 52325.

LOST WEDNESDAY, LAST, 1 CARAT diamond stud. Will pay reward of its full value if returned to W. F. SHERWOOD, 407 S. Hope st., city.

LOST — DEED, MORTGAGE, ABSTRACT and title papers on North Main, Spring or Franklin st., of no value only to owner. Suitable reward if returned to L. STOLL, 207 Alise st.

LOST—A HANDSOME COLLIE DOG WITH the number of both telephones on his collar. Reward given. R. TRAVERS, 1575 W. Adams.

LOST—A GOLD BRACELET IN BULLOCK'S, January 10. Flower pattern and old English H. Liberal reward. Call up 72226. 1543 NORTON AVE.

LOST — CHILD'S WHIT FUR HAT, TRIMmed with pink, on Huntington Drive near Oneonta Park, last Sunday. Finder will please notify C. H. BAKER, 629 S. Broadway. A1361.

LOST—PIN, 6 GOLD DOLLARS. NOTIFY MRS. PERCY R. WILDING, Hollywood 454, 230 Garfield Place. Reward.

LOST—ON FRIDAY, GOLD BRACELET, INitials, G. D. R. inside. Valued as a keepsake. Reward. 1448 W. 51ST ST. Phone 3079.

LOST — SCHOOL REGISTER, BELONGING to Mrs. C. B. Lewis. Return to CITY SCHOOL SUPERINTENDENT'S OFFICE and receive reward.

LOST—BRACELET, A BAND OF GARNETS, near Fourth street station, Wednesday, Jan. 17. Return to 621 W. 47TH ST. Reward.

LOST—HEART-SHAPED BROOCH SET with pearls, on Main street or in Adolphus Theater. Reward. PHONE 29260.

LOST—THURSDAY AFTERNOON, JANUARY 18, on Washington car, or downtown, chased gold closed case watch, with chased gold fob. Reward. Notify DUDLEY, 622 W. 11th st.

LOST — WEDNESDAY EVE., BETWEEN Levy's Cafe and Palace Apts., gold mesh bag, contained ticket on the lock. Ring and Finder please return to TIMES INFORMATION BUREAU. Reward.

LOST—PASS BOOK, NO. 4845, OF THE Southern Trust Company, issued to Lucia R. Bergen and John G. Bergen. Please return to cashier, 114 W. Fourth st.

LOST — THURSDAY EVENING, SABLE muff. Reward given if returned immediately to 625 MOUNT WASHINGTON DRIVE. Phone 31297.

LOST — IN COLYEAR'S STORAGE FIRE, A silver salver with inscription. If uninjured $50 reward will be paid by M. R. STEARNS, 845 W. 7th st.

LOST — A GOLD STAR-SHAPED BROOCH, initials P. O. G. in center in raised letters, patent clasp on back. Return to 327 S. HOPE, Broadway 1436. $2 reward.

FOUND — RING OF KEYS FIFTH AND Broadway, Saturday afternoon. 26 HOTEL LITLIE.

LOST—SATIN BAG IN CENTRAL PARK, Friday afternoon; contained keys, small amount of change and letters; reward for return to 929 POTTER PARK AVE.

LOST — MOUSE COLORED MARE WITH white face. Had single harness on. PHONE SOUTH 1855.

LOST, FOUND, STRAYED—
And Stolen.

LOST — FRIDAY AFTERNOON, EITHER Burlington or Washington, black fur boa. Liberal reward. 1721 BURLINGTON AVE. Phone 28479.

FOUND — ON JAN. 15, LADY'S POCKETbook. Owner can claim same by identifying. F. O. ENGSTRUM CO., 450 Boston st.

MASSAGE—
And Other Baths.

SUPERIOR MASSAGE, SWEDISH MOVEment, vibratory, electro and hydrotherapeutic treatment administered by registered physician of wide experience. Appointment for home or office treatment. 319-20 UNION LEAGUE BLDG. Phone 13618.

MASSAGE GIVEN BY GRADUATE SCIENtific vibrations treatment, special for rheumatism and poor circulation; highest references. Swedish and Karlsbad methods. MRS. SCHWARZ, 757 S. Burlington ave.

WHY NOT TAKE FINE TUB AND CABinet baths magnetic massage? PEOPLE'S INSTITUTE (non-medical.) 1424½ S. Los Angeles st., 9 to 9; open Sunday.

FACIAL AND SCALP TREATMENTS, medicated steam baths; scientific massage. 734 S. SPRING.

TREATMENTS IN MASSAGE AND SWEDish gymnastics, given by German graduated masseur and trained nurse. Home 856019.

HYGIENIC BATHS, 205 W. 5TH ST., ROOMS 18-20. NEW MANAGEMENT, 9 A.M. TO 12 P.M. CLOSED SUNDAYS. MRS. ANNIE P. WIGGERS, HATTIE ZIMMER, ASST.

KELLOGG METHOD MASSAGE, BATHS, chiropody; expert operators. Open Sundays, 10 to 5. 520 S. BROADWAY.

BATHS, FACIAL, ELECTRICAL, TREATments. 948 S. BROADWAY. Welcome old patronage and new.

MISS HILL, BATHS AND ALCOHOL treatment; hours 10 a.m. to 10 p.m. 703 CROCKER ST.

EMMA ERICKSON, GRADUATE SWEDISH masseuse. For apointments, call 3164½ W. SECOND ST., Room 14.

SCIENTIFIC MASSAGE, 218 S. BROADWAY, ROOM 220.

FACE MASSAGE AND SCALP TREATment. 823½ S. SPRING, formerly 352 S. Hill.

MADAM HIBBARD, VIBRATORY, MAGnetic massage. 1155 S. GRAND, near 12th street.

VAPOR AND SPRAY BATHS, MASSAGE, electricity, chiropody, scalp massage. 119½ S. SPRING ST., suite 8.

MISS ELLIS, VIBRATORY MASSAGE. Hours from 9 to 5. 1155 S. GRAND AVE., near 12th st.

MRS. DAVIS, MAGNETIC MASSAGE, 521 TEMPLE ST., room 3.

MRS. DAVIS, MAGNETIC MASSAGE. THE CLIFTON, 231 N. Broadway, room 13.

MODELS—
And Model Makers.

WHEN OTHERS FAIL ON GEARS, PERfecting model works, try 1839 S. MAIN ST.

MUSICAL INSTRUCTION—

VERDI SCHOOL OF SINGING—Signor PIETRO BUZZI, formerly leading tenor with Adelina Patti, Sembrich, Tosconini, etc., Director. Teacher of: CONSTANCE BALFOUR, Covent Garden (London;) HENRY BALFOUR, for three years with the Jonston Musical Agency; GRACE DRAPER, formerly with the "Land of Nod" at the Majestic Theater, and now at the Opera Comique (Paris;) BESSIE BULPIN, formerly with the Orpheum; MYRTLE WARD, with the Moratti Opera Company (Chicago;) ALICE STARR, with Savage (New York;) GERTRUDE HUSS, with Hammerstein, and others. Unusual rudiments to artistic finishing. Opera, oratorio, concert, vaudeville. 800 WESTLAKE AVE. Home Phone 53930. We rent room for practicing, by the hour.

VOCAL ELOCUTION—Elocutionists, speakers publicly or privately, including stammering and bronchial trouble. A newly discovered system marvelously develops voices in volume, quality, compass, vowel colorings, enunciation, uniting and building up registers, diaphragm, lung and breathing capacity, removing troubles, corrects stammering and a beautiful cure, far surpassing all climatic and medicinal elements combined. Without unprecedented results all remuneration will be forfeited. Address GUIDO PUGNO, late from New York, author vocal techniques, private pupil of Carl Glogur Castelle, former head vocal department Leipsic Conservatory. 1266 PARK GROVE, Los Angeles.

LOS ANGELES IS OVERCROWDED WITH vocal teachers, good, bad and indifferent, for this reason, prominent teacher of established reputation, has concluded to reduce his terms, enabling those of modest means, opportunity to study. Address FF, box 275, TIMES OFFICE.

MRS. J. M. JONES, HARP SOLOIST OF the Royal Academy of Music, London. Pupils received for harp; engagements accepted. Harps for rent. Residence, 1972 ESTRELLA. Phone 24655. West 6586.

MANDOLIN, BANJO, GUITAR. THE POPular teacher, T. W. Reamer. 8 lessons, $4. All lessons are private; instruments, easy payments. 254 S. BROADWAY, 3rd floor.

WANTED—PRIVATE VIOLIN LESSONS BY young man beginner. Address E, box 231, TIMES OFFICE.

A. S. HOBILE, GRADUATE OF VIENNA Conservatory; prominent teacher on French horn and zither specialty. Terms reasonable. STUDIO 943 S. Broadway, City.

VIOLINIST; REFERENCES; WISHES FEW more pupils. F3574.

A MUSICIAN TEACHES PIANO AND SINGing thoroughly in 6 months, $3 a month; new, quick method. Address D, box 356, TIMES OFFICE.

PIANO LESSONS BY ABLE AND EXPEFienced teacher; thorough course in "TECHNIQUE" and special studies in "EXPRESSION;" rapid advancement guaranteed; concessions made talented pupils. MR. PIERCE, 927 S. Hope st. Phone A2229.

PRACTICAL LESSONS BY EXPERIENCED violinist, beginners and advanced pupils; also mandolin, guitar, coaching for glee club a specialty. F. W. HANRAHAN, 63951.

PIANO LESSONS. GRADUATE EXPEperienced teacher; special attention to technique, theory and expression lessons. 829 WEST TENTH ST. Broadway 2168.

J. WILLIAM SLATER, PIANO INSTRUCtion. Pupil of Becker and exponent of his method. For rates address 4259 NORMANDIA AVE.

SUNNY PARLORS, PIANO, PHONE. RECeption room, near Hotel Maryland and High School. 279 N. EUCLID, Pasadena.

GENTLEMAN, EXPERT PIANIST, LEIPsic graduate, desires pupils; terms moderate. Phone WILSHIRE 451.

TRANSFER AND EXPRESS—
Deliveries.

WILCOX MOTOR TRANSFER CO., GENeral transfer work. Trunks to and from depots, 25c up. 3 days' storage on trunks free. We have special facilities for moving pianos and household goods. F6143; Main 522. Beach and country trips. 400 E. THIRD ST.

FURNITURE MOVING, HOUR OR CONtract. Big padded vans. Pianos, freight and baggage handled. Special rates on carload lots. Beach and country trips. BARNETT'S TRANSFER, SOUTH 1825, 52458.

MINING—

WANTED—ASSISTANCE TO MINE AND DEvelop some very rich gold ore. Big interest for a small amount of money. For interview, address "Prospector" D, box 15, TIMES OFFICE.

I WISH TO CORRESPOND WITH PARTIES who will furnish means to open a rich gold mine on the Mother Lode, for particulars address L. M. NAPIER, Jamestown, Cal.

WANTED—GOLD OR SILVER PROSPECT. Have client for good prospective mine. Must stand engineer's examination. Give cash price and full information and enclose $5 to cover preliminary investigations. Address C, box 28, TIMES OFFICE.

CORRIDON H. PUTNAM, ENGINEERING CO., 332-34 TRUST AND SAVINGS BLDG., EXAMINATION, DEVELOPMENT AND MANAGEMENT OF MINES.

WANTED—TO PURCHASE NITRATE DEposit. Give full information as to location, analyses, etc. Prefer to deal direct with owners. Address C, box 106, TIMES OFFICE.

WANTED—TO PURCHASE SECOND-HAND mill from two to five stampers. THE ORO FINO LEASING & MINING CO. 418 Pacific Electric Bldg.

FOR SALE — ROLLER ORE MILL AND rock breaker; will take interest in mining proposition or real estate as part pay. Address STINEMAN, 115 N. Broadway.

WANTED — BODY OF GOLD ORE THAT can be successfully treated by amalgamation and cyanidation. Address D, box 25, TIMES OFFICE.

ATKIN AND M'RAE, 616 S. OLIVE ST., Los Angeles, assayers and chemists; best equipped office in the city; all work done in duplicate and accuracy assured.

JOHN HERMAN, 252½ S. MAIN ST., ASsayer and chemist. Not satisfaction but accuracy guaranteed.

FOR SALE—A LARGE DEPOSIT OF IRON, 20,000,000 tons in sight, 6 miles from Bouse. Address F. J. ALVES, Bouse, Arizona.

FOR SALE—OR EXCHANGE — SEVERAL good mining prospects. For particulars call at 220 San Fernando Bldg.

ACME ASSAY OFFICE, 308 N. SPRING. Gold, 75c. Gold, silver, $1.00, and copper, $1.25, and lead, $1.50.

MINING—

A. L. EMBERSON, Attorney, 609 International Bank Building, Los Angeles, California. Will serve a limited number of clients of a preferred class. Practice Limited to MINING AND MINING CORPORATIONS and causes before THE GENERAL U. S. LAND OFFICE and THE DEPARTMENT OF THE INTERIOR. Will report upon Mines, Mining Corporations and Mining Securities. CONSULTING ENGINEERS, ASSOCIATED.

KNOW OF A BIG MINING PROPOSITION and very strong syndicate desiring to negotiate for properties. Deal would carry over $100,000 commission. Want to meet party who will put up $500 for expenses to handle matter. Will divide profits. Here is a chance for big returns on a small speculation. Will give satisfactory references regarding my ability, honesty, etc. Address D, box 359, TIMES OFFICE.

WE HAVE A GROUP OF GOLD CLAIMS of rare promise. We find some ore running many thousands to the ton, also large body gold-bearing talc and other ore, also 300 acres dredging placer. Will give one-third interest to responsible live man who will pay for incorporating and promoting mining company. We mean business and have the goods. Don't answer unless you do. Might sell if good offer. Samples of ore and particulars at 1213 E. 16TH ST.

OWNER OF DEVELOPED GOLD MINING property capable of paying 5 per cent.-per month dividends wishes financial assistance for erection of mill. $70,000 worth of ore ready for mill; $200,000 of reserve ore, averaging $12 per ton free milling. For further information see G. M. OTTIS, 517 Grosse Bldg.

WANTED—WE ARE IN THE MARKET FOR Mines and Mineral Deposits and developed Prospects in Rocky Mountain and Pacific States—Alaska or Mexico. If your property will stand examination and report of competent Engineer let us hear from you. OWNERS ONLY. Address P.O. Box 455, Los Angeles, Cal.

FOR SALE—A GOOD LOW-GRADE FREE gold mine, adjoining a million-dollar mine. Mine is patented and has 1000 feet of work done. Will bond or exchange for good realty and assume and put in city property. A. T. STEWART, owner, 817 West 23rd street, Phone West 2782.

FOR SALE—GOLD AND COPPER MINE, well-developed shaft 200 feet cross cut at 100-200 vein, 20 feet wide, 100-ton good ore on dump, good hoist, bunkhouse, office. There are 17 claims in group, over $30,000 work done. Can be bought for 25 per cent. of its value. Must sell. Samples and report at SINCLAIR & V. GREENLAW, 328 S. HILL.

IF YOU WOULD BECOME INTERESTED IN an Al gold mining proposition, where there is absolute merit and security without a chance of failure, then for particulars to those meaning business, address F, box 64, TIMES OFFICE.

FOR SALE—$ H. P. GASOLINE HOIST CAble, bucket, etc. Also Frue Vanner. Address D, box 106, TIMES OFFICE.

FOR SALE—10 STAMP MILL UNION IRON Works make crushers, feeders, etc. Willey Table. Address D, box 106, TIMES OFFICE.

LEONARD SIVYER, MINING ENGINEER, experts mines and prospects, appraises values. Illustrates geology of the ore deposits. High-class work. 557 S. FREMONT AVE.

WANTED—PLACER, QUARTZ AND COPPER mines or prospects that have merit. 203 CITIZENS NATIONAL BANK BLDG.

PATENT YOUR CLAIMS NOW. STOP assessment work this year. Make them marketable. $155 total cost for placer. can save you from $500 to $1000. Call or address MINING ATTORNEY, 461-3 Pacific Electric Bldg.

WANTED—POSITION, PRACTICAL ASsayer and amalgamator with considerable knowledge of cyaniding and gas engine operations. Address Metallurgist, D, box 282, TIMES OFFICE.

WHAT HAVE YOU IN DRY PLACER mines? I am in the market. Must be close to Los Angeles and I must see sample containing values. Can you show me? Address O, box 225, TIMES BRANCH OFFICE.

FOR EXCHANGE—BY OWNER, PORTION of her interest in a valuable mine in Nevada now operating, for a desirable home, 8 to 10 rooms, in or near Los Angeles. Address B, box 41, TIMES OFFICE.

WE HAVE LARGE FREE MILLING GOLD mines with mills and water power in California and Mexico. Will sell or lease on royalty. Address Owners, BOX 172, Ocean Park, Cal.

FOR SALE—OR EXCHANGE—GOOD STANdard drilling rig cheap; also 25-horse-power Western gas engine in good running order. W. H. JONES, 549 W. 4th st., Glendale, Cal. Home 322.

PROSPECTORS, FOR $10 I WILL TEACH you how to test for everything from A to Z. HENDRICKS, 102 N. Spring.

HEDGES TEACHES ASSAYING AND CYANIDING. 108 N. SPRING.

REMOVAL — WADE & WADE, ASSAYERS, to 142 S. BROADWAY. Improvements.

BAVERSTOCK & STARLES, ASSAYERS and chemists, 723 W. 1ST ST. Both phones.

MUSICAL INSTRUMENTS—
For Sale, Exchange, Wanted.

TERRENCE O'LAUGHLIN, VIOLIN MAKER.

FINE VIOLINS, REPAIRING, BOW REPAIRING,

ROOM 317, 230½ S. SPRING ST.

FOR SALE — MUSICAL INSTRUMENT, self-player-playing Aeolian Orchestrelle organ, very handsome oak case, all good condition, about 90 assorted records, $350 on time, $250 spot cash. Owner, 349 FLORENCE AVE., Hollywood. Home 57707.

FOR SALE—CHEAP FOR CASH—FINE Flemish oak upright piano, standard make, almost new, taken on debt. Call mornings, 732 WHITTIER ST. Close in. Take West 9th st. car.

FOR SALE — BEAUTIFUL STEINWAY baby grand piano, in perfect condition; has had but little use; must be sold at once. Will take less than half orginal cost. See it at 427 S. BROADWAY.

WANTED—YOU TO KNOW THAT WE EXchange phonograph records, tune pianos and repair all kinds of musical instruments. RECORD EXCHANGE & MUSIC CO., 213 Mercantile Place. Phones Main 1958, F5241.

player piano, Brand new. Plays full 88 notes. One of the very latest models. Bench and music. Can furnish clear bill of sale and full guarantee. Sells for $800 but will sacrifice for less than half price. 2641 ROMEO.

WANTED—USE OF PIANO FOR STORAGE. Thoroughly responsible, appreciative party. Will pay small rental. Possibly buy later. Address D, box 338, TIMES OFFICE.

FOR SALE—MANDOLIN AND CASE, USED only a few times, at a sacrifice, $5. 4277 MONTANA AVE., Apartment 5.

FOR SALE—PRACTICALLY NEW CHICKering Grand Piano, cost $1050, will discount several hundred dollars; am leaving city and do not wish to store. 426 KINGSLEY DRIVE. Phone 54295.

FOR SALE — ONE FINE PIANO, ALSO one Angelus piano player with large selection of music rolls, at a sacrifice. 940 LAKE ST. Phones 51334 or Wilshire 660.

WE OFFER THIS WEEK GREAT BARgains in used guitars and mandolins, at $2.50, $3, $4, $5. Popular sheet music, 15c. LINDSEY MUSIC CO., 418 S. Broadway.

FOR SALE — ONE METROUOLITAN UPright piano, golden oak case, cheap, for cash or could arrange for time. Come and see it. 1905 EAST 1ST.

FOR SALE—GENUINE ITALIAN VIOLIN, in fine condition. If you are looking for the real thing, investigate. Address E, box 159, TIMES OFFICE.

FOR SALE — $670 PLAYER PIANO, LATest improvements; good as new, $450, $125 cash, balance payments. Address E, box 192, TIMES OFFICE.

FOR SALE—NEW HIGH-GRADE PIANO AT wholesale prices; must be sold. Call at 1219 W. 10TH PLACE. Phone 71609.

FOR SALE—50 ROLLS ANGELES-PLAYER music, sixty-five and eighty-eight note; will sell or exchange. PHONE EAST 1185. 477 West ave. 51.

FOR SALE—MAHOGANY UPRIGHT PIANO taken on a debt; $125 takes it; also Regina music box with 25 pieces of music. Call any time. 932 S. FIGUEROA.

OUR PIANO PUPILS PLAY IN SIX months. Most modern methods. Results rapid. Moderate charges for lessons. Call up F2071.

FOR SALE — FINE HIGH-GRADE SCHUmann piano; cost $500 new; will sell for half or less; am no dealer; need the money. Call BROADWAY 6536, F6589.

FOR SALE — A BARGAIN, ONE FISHER piano, $50. Call Broadway 4192, Sunday morning.

FOR SALE—MY MAHOGANY PIANO; $100 if taken by Tuesday. 610 WEST SIXTH.

FOR SALE — EDISON PHONOGRAPH, 20 records and cabinet; worth $60; make offer. Address 713 S. FIGUEROA ST.

FOR SALE—MY $350 UPRIGHT PIANO IF taken this week; $100; fine tone, good condition. 220 E. PICO.

FOR SALE — STEINWAY SQUARE PIANO, mahogany finish, good condition, beautiful tone; price $40. 744 EAST 51ST ST. Phone South 2413.

FOR EXCHANGE — TWO LOTS AT LA Grande Beach, Cal., for piano. Address W. B. KUNKEL, 1016 West 46th st. Phone 26798.

PIANOS, ORGANS AND ORCHESTRIANS tuned and repaired; pipe organs for sale. L. DATHAN, 578 Central ave.

CONN CORNETT, ALL ATTACHMENTS: Fischer piano, cost $650, bargain. Ring RALPH WRAY, 54584 before 10 a. m. daily.

MUSICAL INSTRUMENTS—
For Sale, Exchange, Wanted.

$255 BUYS A BRAND NEW $400 PIANO.

THE REASON WHY.

About two years ago the Vice-president and head of the manufacturing end of one of Boston's best factories severed their connection with it. They went to New York City, equipped one of the finest factories, made the finest pianos, and player pianos they knew how. They put their own name on them. It was the same as the Boston house used. The Boston house went to court, the Court issued a permanent injunction, preventing this firm from selling them under that name. They went into bankruptcy. We purchased these pianos from the receiver, who bought the entire contents of this factory. We paid less than the cost of labor and material. This is why you can buy these $400 pianos for $255.

We guarantee every statement made above to be an absolute fact. Come to our store on Monday morning and we will show you these instruments. Easy terms.

J. B. BROWN MUSIC CO.,

642 S. Broadway.

OUR GREAT FACTORY SALE.

These pianos have all been turned in on player pianos during the past week. Take them away on your own terms.

$800 Rosewood Steinway, good condition....$127
$650 Kranich & Bach, mahogany; can't tell from new $294
$350 mahogany Emerson, in fine condition $137
$450 Flacher, oak case, like new $167
Chickering Grand, rosewood case; cost new $750; would make good practice piano $95
$500 Decker Bros., rosewood, mission style $130
$250 Cable, walnut case, in fine like new $80
$350 Shoninger, mahogany, first-class condition $107
$325 Fischer, rosewood, dear for small apartment $89

EILER'S MUSIC HOUSE,
344 South Broadway.

GENUINE UPRIGHT PIANO BARGAINS.

$420 Frank B. Long, now $265.
$325 Florence, now $175.
$250 Werner, now $195.
$350 New England, now $125.
Some of these pianos have been used only a few months, others longer. We have put all in first-class condition and will fully guarantee each and every piano. We also sell the Hallet & Davis and M. Schulz Co. pianos and player pianos. The careful buyer will save at least $50 by walking 3 blocks. Prices and terms to suit the most economical buyer.

THE BOSTON PIANO CO.,
(Turley & Montgomery,)
700 West 7th st., corner Hope.

FOR SALE—

VICTROLAS
Free Cabinets and Records.
Only a few left. Must be sold at once. Don't miss this snap, as you will never in your life get a Victrola or talking machine at such a price. Any reasonable price will be considered. Answer at once. Address D, box 297, TIMES OFFICE.

LOS ANGELES PIANO CO.,
128 SOUTH MAIN STREET.

Sell, Rent and Exchange.
Our leader, "The Bradbury," $450 and up.
Used pianos, $100 and up.

EXPERT TUNING AND REPAIRING.

SUNSET BROADWAY 2288; HOME F5284.

FOR SALE—CONN TENOR SAXOPHONE, gold trimmed, like new at half price. Buffeth tenor saxophone, silver plated, good condition, only $40. Conn cornet, wonder York cornet, gold trimmed, with silk plush lined case, only $40. Conn cornet, wonder model, $55. Conn cornet, long model, $35. Buffeth cornet, silver plated, $30. Odell cornets, from $30. Conn valve trombone silvbr, $35. Besson slide trombone, half price. Silver plated slide trombone, $25. We buy, sell, exchange and repair all kinds of band instruments. See us before you decide. RECORD EXCHANGE & MUSIC CO., 213 Mercantile Place.

FOR SALE—FINE TONED OLD VIOLIN, case and bow, will sell at a low price as I need the money, if you want a good outfit this will be sure to please you. Please answer before Thursday. Address F, box 53, TIMES OFFICE.

FOR SALE — BARGAINS IN PIANOS, phonographs, and all kinds of wind and string instruments. We buy, sell, exchange and repair all kinds of musical instruments. See us before you decide. RECORD EXCHANGE & MUSIC CO., 213 Mercantile Place. Phones Main 1958; F5241.

WANTED—GOOD PLAYER PIANO; MUST have good tone and in first-class condition; will give part cash and part stock in good corporation that will stand close investigation. Phone 63121 or address BRADRICK, 1432 E. Wilson, Hollywood.

WANTED—ORCHESTRIONS, ORGANS, ELectric pianos cleaned, tuned and repaired, bought, sold and exchanged. LEDERER, 427 W. 49th st. Phone 29440.

COMBINATION PIANO AND PLAYER with 75 rolls of all kinds of music. Special bargain at $145. C. L. LINDBERG MUSIC CO., 219 W. Second st.

NEW $750 AUTO PIANO, COMPLETE, WITH new model folding bench and 65 rolls of music. For immediate sale, $425, part cash, balance easy terms. C. L. LINDBERG MUSIC CO., 219 W. Second st.

"SIMPLEX" PIANO PLAYER WITH A LOT of choice music rolls, only $25; a snap for some one. C. L. LINDBERG MUSIC CO., 219 W. Second st.

MUSICAL INSTRUMENTS, ALL KINDS, tuned, repaired, bought and sold or exchanged. Fine violin work, bow repairing. 75c. Expert accordeon repairing. C. L. LINDBERG MUSIC CO., 219 W. Second st.

WANTED—SECOND-HAND PIANOS, ORgans, phonographs, saxophones, band and orchestra instruments. We tune, repair, buy, sell and exchange all musical instruments. C. L. LINDBERG MUSIC CO., 219 West Second st.

FOR SALE—EMERSON PIANO, SMALL size, upright, just right for bungalow or apartments, only $95. On sale at 219 WEST SECOND ST.

BEAUTIFUL CIRCASSIAN WALNUT UPright piano, fine tone and action, looks and plays like new. Owner going away and will sacrifice for $135, on sale at 219 W. SECOND ST.

NEW MAHOGANY PIANO OF HIGH grade manufacture, sent on for sample, regular $350 piano; $150 takes it. C. L. LINDBERG MUSIC CO., 219 W. Second st.

FOR SALE—PLAYER PIANO, COST $800; will sell for $375. Call Monday, 409 W. SEVENTH.

FOR SALE—FINE CHICKERING PIANO; will sell cheap for quick sale. 705 SOUTH HILL ST.

FOR SALE—AT SACRIFICE, MY GENUINE mahogany piano, new; Home Phone 22427. 1725 NEW ENGLAND AVE.

FOR SALE—OR EXCHANGE—FOR PIANO, clear lot corner Cedar and College sts., Long Beach. Piano must be in good condition, value $400. Address 1447 W. 37TH DRIVE.

FOR SALE—
Going away and will sell my "Decker" solid carved mahogany piano in perfect condition, cost me $1900; make me offer. 405 TRUST AND SAVINGS BLDG.

FOR SALE—PIANOS OF STANDARD MAKE will be sold this week at $125, $135, $150 and $175; 20 pianos to select from, in mission, Flemish oak and fancy mahogany and walnut. WALKER PIANO CO., 510 W. 9th st.

FOR SALE—I WILL RENT MY BEAUTIful mahogany piano for 6 months, with privilege of purchasing; parties must give good references. Address or call on J. RICHARD, 406 W. 7th st.

FOR SALE — 4-STRING DOUBLE BASS, small size, has fine tone; also very fine old cello at a bargain. RECORD EXCHANGE & MUSIC CO., 213 Mercantile Place.

FOR SALE—HIGH GRADE UPRIGHT piano, cash or easy payments, also good Victor phonograph, cheap. Call at 213 MERCANTILE PLACE.

FOR SALE—HIGH GRADE UPRIGHT piano, cash or easy payments, also good Victor phonograph, cheap. Call at 213 MERCANTILE PLACE.

WANTED—TO SELL YOUR MUSICAL INstruments for you on commission, any kind of an instrument. Address F, box 333, TIMES OFFICE.

BOSTON (HALLET & DAVIS) PIANOS AT BOSTON (actually guaranteed) PRICES. THE BOSTON PIANO CO., 7th and Hope sts. Investigate.

WANTED—A PHONOGRAPH; MUST BE IN first-class condition; one without horn preferred. What have you? Address F, box 55, TIMES OFFICE.

WANTED—TO COMMUNICATE WITH COLlector, not dealer, of old violins. Write, address E, box 22, TIMES OFFICE.

MUSICAL INSTRUMENTS—
For Sale, Exchange, Wanted.

FOR SALE—$150 BUYS HANDSOME RICH toned upright Kimball piano, 2 pedals, good as new, need the cash. Rare chance, cost $400. Call any time. 425 S. MATTHEWS ST., Boyle Heights. E. 4th st. car.

FOR SALE—MY BEAUTIFUL WEBER piano, nearly new, would accept monthly payments. Call after Sunday. 610 W. SIXTH ST.

FOR SALE — A FINE STANDARD PIANO, for a big bargain and a square deal. Call 1529 S. UNION AVE.

FOR SALE — UPRIGHT PIANO, IN FINE condition; only $100 for immediate sale. Call for inspection, 628 S. HILL ST.

FOR SALE—BEAUTIFUL VIOLIN, HANDmade, bargain. 1536 W. 21ST ST. Phone 72042.

WANTED—TO RENT, PLAYER PIANO. Want to buy Victor Phonograph. CLARK, R.F.D. No. 4, Box 70.

FOR SALE—J. AND C. FISHCHER PIANO, almost new; will make sacrifice for immediate sale. 1533 W. 21ST ST. Phone 72903.

FOR SALE—A FINE PARLOR UPRIGHT Kranich & Bach piano, oak case, fine tone, $200, worth double. PHONE 2643.

FOR SALE—ALMOST NEW PIANO, $175. Rent $3.50 month. 215 W. 9TH ST.

TO LET—$3 UPRIGHT PIANO, ALMOST new, fine tone. 632 S. UNION. Phone Wilshire 451.

NURSES—
With Experience.

TO LET—
To invalid, nervous or convalescing person, rooms, board and conscientious care in nurses' attractive suburban home, southwest; acre in improved grounds, wide halls and porches, outdoor sleeping, nourishing diet; no objection to mild mental patient; references. WEST 2379.

GRADUATE NURSE WITH UP-TO-DATE Mountain Sanatorium will give personal care and attention to mental, drug addicted or chronic invalids; excellent food; reasonable rates. Address P, box 294, TIMES BRANCH OFFICE.

WOMAN'S HOSPITAL—
1246 SOUTH FLOWER ST.
Exclusively for women and children; confinement cases; best of nursing. Terms to suit. PHONE F6134.

ROOM AND BOARD FOR INVALIDS, nervous, paralized or chronic cases. Special attention given to elderly people by trained nurse. 1257 FOURTH ST., Santa Monica.

A PRI

Real Estate and Development Section.

The Realty Market
SURVEY OF THE BROAD FIELD.

Los Angeles Sunday Times

Part V: 28 Pages
HOUSES AND LOTS—BARGAINS.

XXXIst YEAR. SUNDAY MORNING, JANUARY 21, 1912. PRICE: { Per Month, Per Copy, Delivered, 2½ Cents. Single Copies, on Streets and Trains, 5 Cents.

FACT AND COMMENT.

A great deal has been said in these columns by way of glorification of the spirit in which Los Angeles has set about it to prepare for the realization of her great destiny. The foresight that urged the construction of the aqueduct and the aggressiveness evidenced in the plan to create a mighty deep-sea harbor and world port out of the former shallow inlets at San Pedro and Wilmington have been triumphantly heralded over and over again in these comments as projects epical in conception and epochal in their historical significance.

The county good roads enterprise, involving alone, is staggering in its proportions. The municipal railway plan and the scheme for the conservation and distribution of the power generated by the fall of the Owens River water in its course to the city must be placed in the category of the biggest and boldest of purely public projects in the history of American municipalities. Only Los Angeles could conceive such stupendous undertakings, and only Los Angeles could carry them out to glorious fulfillment. In their accomplishment is glory enough for any city.

If the writer, therefore, undertakes to suggest that the city must eventually go still further and do still more if it would adequately and intelligently prepare for the future, it hardly need be explained that the comments of this trend are made without any intention of faultfinding. In suggesting that this city is confronted with pressing problems which have not yet been tackled and which must be taken account of at once, the Fact and Comment man feels that he is paying a compliment to the spirit of get-ahead-hustle in this city. It must not be said that Los Angeles will ever be content to rest on her laurels until every problem vital to the future progress of the city has been met and solved.

Be Cautious.

The foregoing comment is made with due appreciation of the fact that Los Angeles is facing financial perplexities that are both real and insistent and that the aqueduct and harbor must first and last have the prior consideration. The writer is not bent upon urging the city to take up new burdens too heavy to swing.

The city should at once determine, however, whether it can consistently go ahead with the new City Hall on the Temple Block site.

In the opinion of some business men it would be the part of economy for the city here to check its enormous yearly rent roll by struggling to build a municipal building in the immediate future. Others say not.

That is a matter for skilled financiers to decide.

But however it is decided two things in the situation are strikingly clear: that the City Hall has been put in the right place for a civic center, and that the need for a new City Hall is pressing.

The present municipal building on Broadway is a rookery. It is not only old and antiquated, but it is inadequate in size.

The city treasury fairly squirms at the tribute of its numerous landlords. The city is finding the role of a tenant more onerous every year.

It was a wise Council which realized the situation and took a definite step toward acquiring the old Temple block as a site for a future municipal building.

The Water Building.

It is not the intention here to discuss the merits of the Water Building project; however, the city does decide to move its Water Department in a separate structure rather than under the roof of the City Hall, it is the opinion of the Fact and Comment man that such a separate building should be erected in the Civic Center. Why such a public building should be isolated from the rest is hardly plain.

Although not disposed to go into the question of the financial engineering of the proposed City Hall, the writer cannot agree with those who hold that it would be absolute "folly" to retrace the steps taken by the Water Department. Practically considered, no harm has been done. The site at Fifth and Olive could undoubtedly be sold today at a profit over its cost price.

If the city does decide to go ahead with the new City Hall, no tears need be shed either over the sale of the old building on Broadway, which cost Los Angeles only a fraction of its present asking price. If it be maintained that the building itself is being practically given away with the site, it is enough to know that the city has already had its money's worth out of this ancient structure. The real question of the day is whether the city can longer afford not to build the new municipal building which it has promised itself.

Some Important Projects.

Although the city is in a way pledged to carry out the civic center ideas suggested by Charles Mulford Robinson in so far as those may be practicable and feasible, there are a number of other projects indirectly connected with this great plan which are almost vital to its successful consummation. The Fact and Comment man has more than once insisted that everything possible must be done to build up and sustain the entire district in which the civic center is situated. It will not do to have the important public buildings of the future standing in an area of cheap business houses and in a section that is deteriorating.

The topography of the district north of First street and west of Hill above Fifth street has conspired against the north end of the business section. A simple and effective remedy has all along been at the disposal of the city, but this has somehow been neglected. Give the great expanding regions of the north, northeast and northwest portions of Los Angeles and the growing and sightly section lying to the west of Bunker Hill anything like the proper access to the north commercial district and the problem will be solved for all time. The development that has followed the opening of the Third street tunnel suggests the practicability of such tunnel communication beyond any question of dispute.

The Fact and Comment man has long urged the advisability of constructing a First street tunnel on grade level and of thereby establishing the proper east and west communication between the great region east of the river and the whole of the west end district. A year ago when progressive and energetic citizens combined to boost for a Second street tunnel The Times, although never abandoning its belief that the First street tunnal was the one most needed, earnestly plugged for the former project.

The writer believes that both of these projects should be revived and carried through to fulfillment when finances permit. By the creation of proper assessment districts, a plan eagerly invited by the property owners who would be immediately benefited, the burden to the city can be made comparatively light. The tunnel advocates say all they want is the city's assent.

The Broadway Tunnel.

Another project of inestimable importance that is now being pushed by public-spirited citizens is that of widening the present Broadway tunnel and of reducing its grade to the end of making it of real service to the city. This improvement would practically give Los Angeles a new and much-needed thoroughfare between the business section and the great surburban districts in the north end of the city. It would relieve the congestion of North Main street, which is practically the only serviceable artery of travel north and south.

If the tunnel now being considered by the Board of Public Works should be made what it ought to be, it ought to serve in itself to largely transform the character of the development of the vicinity of North Broadway as far as the city limits. When it is considered, too, that the north end of the city boasts somesomething like one hundred thousand population is must be recognized that the relief sought is not for the benefit of a few. The tunnel ought to be made big enough to handle adequately not only wagon and auto traffic but one or more electric car lines as well. This improvement cannot be tackled too soon for the best interests of the city.

Of great importance, too, is the plan to parallel the railway tunnel on Hill street with a tunnel for ordinary vehicles and pedestrians. This project would share with the Broadway tunnel in relieving a great deal of the congestion of North Main street, communicating as it would with Sunset boulevard and offering an outlet for Hill to the great hill section of the northwest as far as Hollywood.

Simultaneously with the construction of the two north and south tunnels, the city should bend every effort toward the completion of Sunset boulevard to the Plaza. This latter undertaking is so simple and so comparatively small that it is shameful to put it off any longer.

Owners Only Waiting.

The owners of property in the business section north of Second street are only waiting for such necessary improvements as those that have been mentioned to set about it to substantially improve a great portion of the older part of the commercial district with modern and imposing buildings.

The saving of the north end, in fact, the making of the north end is too easy and too simple a proposition to be longer neglected.

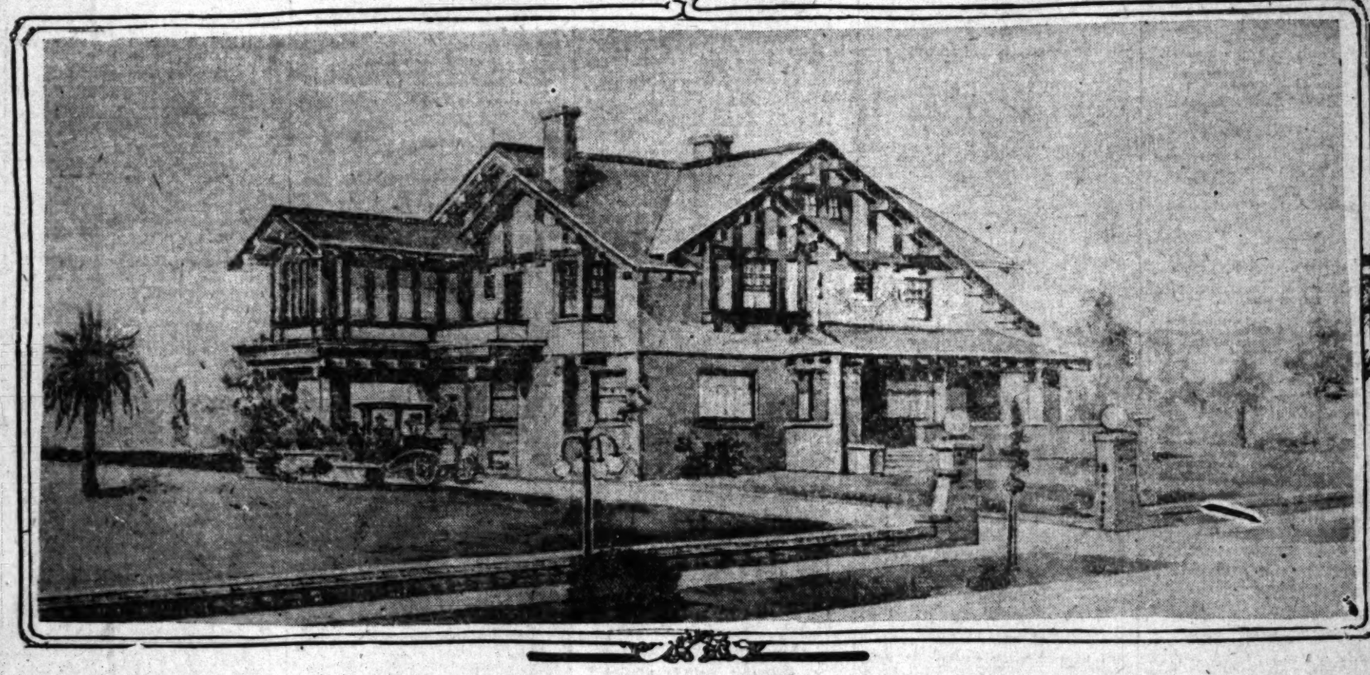
All the talk about a never ending southward advance is preposterous. Already the business section is reaching out to the west on both Sixth and Seventh streets. On Fifth there is a corresponding movement eastward. Who can say what would happen if the proper communication could be given between the entire district north of Fifth street and the vast region to the west and north of Bunker Hill?

The eventual construction of a tunnel on Fourth street is not the least of the city's obligations to the people. And the sooner Fifth street can be made to wind around the base of Normal Hill, too, the better it will be for the whole of the business district north of Sixth street. Los Angeles is revealing a lack of foresight by not recognizing these facts. If something isn't done the term "north end" may eventually apply to everything north of Fifth street.

There is still another project before the people which should not be set aside if it can be handled, and that is the creation of the proposed Silver Lake Parkway out of the ugly slough which extends from Silver Lake past Bimini Baths and almost to Wilshire boulevard. This project means everything to the western residential district and its consummation would result in the building up of a vast area whose development is today seriously hampered.

The values that would be created as a result of this improvement would pay for the parkway many times over in two or three years. The project is almost ridiculuously simple, involving only the draining of the slough in certain places and the construction of a boulevard at its bottom, together with the planting of trees and shrubs and the laying out of walks. As it is, the slough is worth practically nothing. The expenditure of a very little money would make it a real asset to the city.

Home-like Dwelling of English Type for Five-Acre Site in Ridgewood Park.



House planned by John C. Austin and W. C. Pennell, associated architects, for Gilbert S. Wright.

TO LARGER QUARTERS.

The W. Ross Campbell Company moved its offices on Friday from the Central building to the Realty Board building, where the firm will occupy the entire third floor. W. Ross Campbell entered the real estate business in this city with one assistant three years ago. In the new offices the company's office force will numbeg over twenty people.

The Westward Trend.

FINE HOME TO CROWN KNOLL.

RIDGEWOOD PARK HOUSE HAS FIVE-ACRE SITE.

Dwelling of Leading Realty Man Will Combine Charm of Architecture and Setting—To Occupy Central Position in Splendid New West End Subdivision.

Set on the crest of a knoll, five acres in extent and almost in the center of the new Ridgewood Park tract, the home, now under construction for Gilbert S. Wright, president of the Wright and Callender Company, will be, when completed, one of the most attractive and homelike places in the fashionable West End. It is the homelike atmosphere that has been sought after both in the designing of the house and in the laying out of the grounds, says the architects, John C. Austin and W. C. Pennel.

The house will follow the early English types and will be of semi-fireproof construction. The first story will be of blue brick and the second of plaster over brick. The roof is to be of green slate.

The first floor will contain a living-room, library, dining-room, breakfast room, reception hall, kitchen and two servants' rooms with bath. The porches will be large and wide and there will be open paved terraces both at the front and back. The porte cochere will be at the south end of the house. The second floor will contain six bedroom. three baths, a large sun room, a sewing-room and a sleeping-porch. There will be recreation and billiard rooms in the attic, both rooms opening onto recessed balconies commanding wide sweep of mountains and valleys to the north and west.

The living-room, dining-room, reception hall and library will be finished in solid Honduras mahogany. Each of these rooms will have a handsome fireplace and a mantel with Faience facing. The upper rooms will be in white enamel, the doors being mahogany in solid slabs. The upper hall will also be in the same wood. The floors throughout the house will be of hardwood. The baths are to have tile floors and walls, with solid porcelain tubs and basins. Every modern appointment and convenience will be represented in the dwelling.

BEAUTIFUL SETTING.

A great deal of the charm of the place will lie in its unusually beautiful setting. The site is nearly five acres in extent and practically frostless, making it possible to carry out a most elaborate landscaping scheme. Louis F. Horner, who has laid out many of the famous places of Santa Barbara and Pasadena, has been engaged to lay out the grounds.

The main body of the grounds will be informally treated and planted to shrubs and trees, forming a park effect. A considerable portion also will be devoted to rare plants and flowers of tropical varieties, with ample space being allowed for fruits and gardens. Mr. Wright will develop his own water for irrigation. From every part of the place there will be obtainable a magnificent view of the mountains, the sea and the city, a comprehensive panorama probably unsurpassed in this section.

The five acres Mr. Wright has retained for his home occupy a central position in the thirty-acre tract known as Ridgewood Park, which he owns, having acquired the holding six years ago when it was used for farming purposes only and was fully two miles from a car line. During the period in question the district has been annexed by Los Angeles and the territory known as the Wilshire district has been substantially and solidly built up between Vermont avenue, formerly the western city limits, and the Ridgewood Park property. Several car lines now penetrate the region, two of these being but a three minutes' walk from the Wright place.

The tract occupies a high, accessible position between Temple and First streets, adjoining Windsor Square, with Van Ness, Ridgewood and Norton avenues, all private drives, running north and south through the property. All the streets have wide parkways and are being illuminated with artistic electroliers. The property is supplied with gas, electricty and city water and within a few months a sewer district will probably be formed to connect with the Hollywood outfall sewer now being built.

The subdivision represents one of the most important of all the recent developments of the west and northwest portions of the city and is believed to be the forerunner of a great reach of improvements of the highest class extending to the limits of Hollywood itself and making that suburb in reality an integral part of the city.

The Ridgewood Park tract is to be handled by the Wright and Callender Company's house and lot department, under the management of Giles and Kells.

SELL HIGH-CLASS HOMES.

House and Lot Men Report Extensive Business in West End Residences and Sites.

Giles & Kells, managers of the house and lot department of the Wright & Callender Co., report the following sales of high-class residence property during the second week in January, aggregating $88,600: E. L. Petitfils to W. P. Dunham, new ten-room residence at No. 680 Berendo street, 60x150 feet, $24,500.

Arline L. Bailey to W. P. Dunham, 60x150 feet on the east side of Berendo street, adjoining the above property on the south, $6000. This gives Mr. Dunham a frontage of 120 feet on Berendo street. Frank Irving to E. J. Bart, 60x150 feet, Bellevue Terrace tract, on the east side of Fremont place, just north of Sixth street, $16,000.

John L. Plummer to Frederick G. Pursord, lot in Ridgewood Park, 60x170 feet, on west side of Norton avenue, between Second and Third streets, $2580. Perry-Williamson Company to Florence K. Johnson, new six-room bungalow, No 254 Hobart boulevard, lot 50x140 feet, $3250. M. H. Pratt to Mary Frances Drown, new eight-room bungalow, lot 50x127½ feet, No. 200 Dillon street, $6800.

Frank E. Hartigan to Blanche D. Wood, new ten-room residence, lot 50x135 feet, No. 636 Harvard boulevard, $9500. Mr. Wood buys for a permanent home. George E. Jess to Howard Zellers, eight-room residence, No. 2273 West Twenty-first street, lot 50x125 feet, $6250. Mrs. M. O. Head to Elizabeth C. McConnell, lot in Kensington place, southwest corner of Hobart boulevard and Sixth street, 60x150 feet, $4250. The buyer will improve immediately with a residence to cost $10,000. John S. Mills to E. L. Petitfils, on the southeast corner of Kingsley drive and Sixth street, 55x150 feet, $7500. The buyer will improve with a residence to cost $20,000.

REALTY ON MOVE.

RANCH CHANGES HANDS.

ONTARIO, Jan. 20.—During the past few days Ontario realty has been on the move. J. E. Stewart & Co., of this city, report the following sales: Mrs. Angie E. Smith and A. J. Crippen to A. A. Moore, forty-acre alfalfa ranch on Riverside drive, together with a pumping plant and barn, reported consideration, $15,100.

W. H. McCune to M. Knowles, recently of Pomona, bungalow and one acre of land in the Bon View tract, stated consideration $2800. A. A. Moore to A. J. Crippen, three-acre fruit orchard on East A street, with cottage, consideration reported at $3500. A. A. Moore to Mrs. A. E. Smith, brick building on North Lemon avenue, occupied by the City Livery, $7000.

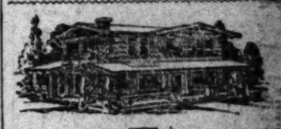
BUYS APARTMENTS.

Frank J. Houston, manager of the sales department for R. C. Cummins, No. 1006-8 Union Trust building, reports the sale, this week, of the two-story apartment-building at No. 1414 Courtland street, in the Alvarado Terrace district, for a cash consideration of $13,000. The building contains four modern three-room apartments, beautifully furnished, and a fine billiard room. The purchaser, is Mrs. Agnes Beyz, recently of Chicago.

FOR FOREST CLERK.

A civil service examination for the position of forest clerk will be held at the postoffice February 27. Information may be had of the secretary, Board of Civil Service Examiners, Postoffice.

POINTS AND POINTERS.
Special Offerings.



Notice.

Third edition Bungalow Book completed soon Now and up to the minute.

WATCH THIS SPACE FOR ANNOUNCEMENT.

OUR idea of a home is one both PRACTICAL and ARTISTIC. By careful thought, we manage to instill certain INDIVIDUALITY in each home.

It quite frequently happens that the PROSPECTIVE BUILDER'S IDEAS and PURSE do not correspond. In such cases our PRACTICAL knowledge comes to the rescue, and often where others have hopelessly FAILED, WE SUCCEED.

We build homes from the modest five-room cottage, at $900, to the most elaborate dwelling. It rests with the INDIVIDUAL, entirely, what his home will cost. By concentrating our PURCHASING POWER, coupled with our PRACTICAL knowledge, and being in a position to DISCOUNT our BILLS, we can for a given quality of work, discount our competitors' prices.

We build either by contract or on a fixed fee of 10 per cent. of estimated cost of work, on our own lots in Los Angeles, Redondo and San Pedro, on easy terms.

We make no additional charges for our Architectural services, if we build, or if we fail to satisfy you both as to price and design.

Our REFERENCES are PEOPLE for whom we HAVE BUILT, who FREELY indorse us.

We make liberal building loans.

SPECIALS.

New, five-room, modern, within two blocks of Redondo Hotel, only $2500, on payments.

Six rooms and den, furnace, modern in every respect, in Normandie near Jefferson; east front; $5800.

Five rooms, modern, Westlake avenue; $2500; $500 cash.

We have two nice lots within reach of both car lines in Garvanza, on which we will build to suit on monthly payments.

New 5-room modern Swiss chalet; furnace, automatic heater, hardwood floors; near Westlake Park; $7500.

Six-room modern bungalow, north Wilshire district, $3500; $350 cash, balance like rent.

Eight-room bungalow on West Twenty-eighth street, $5500.

Just being completed on west side Cahuenga blvd., modern bungalows. Will sell on easy terms. See them.

Six-room modern chalet, West Forty-first drive near Figueroa, $3600. Terms, $300 cash, $25 per month, including interest. See this.

M. S. YEAGER & CO.
ARCHITECTURAL DESIGNERS-CONTRACTORS
TRUST AND SAVINGS BLDG.
SIXTH AND SPRING.
MAIN 72. F4192

Home Builders of Los Angeles

OUR SEVEN YEARS' PRACTICAL BUILDING EXPERIENCE MAKES THE PRICE TO YOU AS LOW AS IS CONSISTENT WITH HIGH-CLASS CONSTRUCTION. WE FURNISH THE BLANK PRICE AND BUILD DIRECT FROM OUR OWN LUMBER YARD AND MILL. THIS SAVES YOU MONEY.

HOME BUILDERS OF LOS ANGELES.
413-415-420 DOUGLAS BLDG.,
COR. THIRD AND SPRING STS.
A2000, MAIN 3001.

Have You A Vacant Lot?

WHY NOT LET US IMPROVE IT FOR YOU, SO THAT YOU CAN SELL IT AT A PROFIT OR RENT IT THIS WINTER? WE WILL FURNISH PLANS AND SPECIFICATIONS AND CHANGE YOU NO COMMISSION FOR FINANCING YOUR DEAL. BETTER CALL AND TALK IT OVER.

PERRY-WILLIAMSON CO.,
204 Grant Bldg.

EAGLE ROCK



A SENSATIONAL OFFERING.

OCCIDENTAL ANNEX, our latest Eagle Rock subdivision, is situated upon the magnificent southern slope upon which are located most of the beautiful places of Eagle Rock. Large 50-foot lots, $375 up; $25 down, $10 month. NO INTEREST OR TAXES.

"It Pays to See Us."
EDWARDS & WILDEY COMPANY,
Main 8207. 322 Laughlin Bldg. Home 10768.
Or take Eagle Rock car on Spring street to branch office.

Milwaukee Building Co.

ARCHITECTURAL DESIGNERS.
ARCHITECTURAL ENGINEERS
CONTRACTORS.

WE DO ONLY HIGH-GRADE WORK.

REFERENCES:

ANY ONE OF HUNDREDS OF OUR CUSTOMERS FOR WHOM WE HAVE BUILT HOMES.

SUITE 310-314-315-316-317.
WRIGHT & CALLENDER BLDG.
FOURTH AND HILL STS.
TELEPHONES:
MAIN 2175. HOME 10761.

WE WILL BUILD

7 Room 1 1-2 Story House for $1950, Complete.

Our usual grade of standard, first-class workmanship and materials—an unusual bargain. Hardwood floors and interior finish in main rooms; Oregon pine trim, buffet; fireplace; guaranteed plumbing. Window shades, electric fixtures and cement walks included. Plans can be altered to suit.

SEE US FOR PLANS, ESTIMATES, BUILDING LOANS.

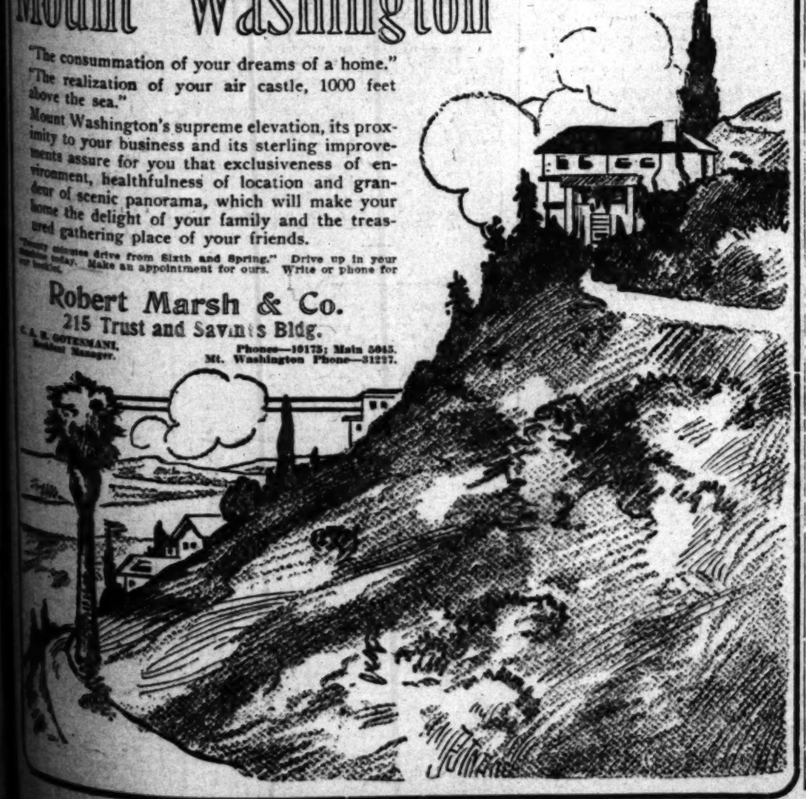
Weston Building Company
605-607 Lankershim Bldg.
239 West Third Street. Home Main 8956.

Mount Washington

"The consummation of your dreams of a home."
"The realization of your air castle, 1000 feet above the sea."

Mount Washington's supreme elevation, its proximity to your business and its sterling improvements assure for you that exclusiveness of environment, healthfulness of location and grandeur of scenic panorama, which will make your home the delight of your family and the treasured gathering place of your friends.

"Fifteen minutes drive from Sixth and Spring." Drive up in your own car today. Make an appointment for ours. Write or phone for our booklet.



Robert Marsh & Co.
215 Trust and Savings Bldg.
C. A. R. GUTKNECHT, Resident Manager.
Phones—10175; Main 5045.
Mt. Washington Phone—31297.

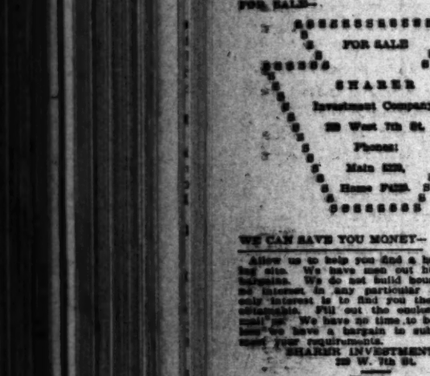
CLASSIFIED INDEX.

REAL ESTATE SECTION—PART V.

	Page.	Col.
FOR SALE—Houses	2-4	1-7, 1-7
CONTRACTORS, BUILDERS	4	8
FOR SALE—City Lots, Lands	4-5	5-7, 1-7
FOR SALE—Acreage for Subdivision	5	2-4
FOR SALE—Business Property	5-6	5-7, 1-4
FOR SALE—Income Property	6	4-5
FOR SALE—Industrial Property	6	6-8
FOR SALE—Real Estate, Miscellaneous	6	8
FOR SALE—Suburban Property	9-11	6-7, 1-7
HOLLYWOOD	11	1-3
FOR SALE—Beach Property	11	3-5
FOR SALE—Country Property	11-13	5-7, 1-7
COACHELLA VALLEY	13	4
TUCAIPA VALLEY	13	5
SAN JOAQUIN VALLEY	13	6
IMPERIAL VALLEY	13	6-7
GOVERNMENT LANDS	13	6-7
OIL PROPERTY	13-14	7, 1
FOR SALE—Lemon and Orange Groves	14-15	1-7, 1
FOR SALE—Poultry Ranches	15	1-2
FOR SALE—Timber Lands	15	2
HOTELS, LODGING-HOUSES	15-16	2-7, 1-4
FOR EXCHANGE—Real Estate	16-20	1-7, 1-7
BUSINESS INVESTMENTS	20	2-7, 1
BUSINESS CHANCES	20-22	2-7, 1-7
BUSINESS CHANCES—Wanted	21-22	7, 1
MONEY TO LOAN	23	1-5
MONEY WANTED	23-25	5-7, 1-5
STOCKS AND BONDS	25	2-7
FOR SALE—Miscellaneous	25-26	6-7, 1-5
STAMPS, COINS, PHOTOS	26	6
FOR SALE—Furniture	26	6-7

Realty Liners.

FOR SALE—Houses



WE CAN SAVE YOU MONEY—

In selling or in helping you find a home, or building site. We have most out-hunting up the right kind of a home to suit buyers. We have no interest in any particular location. Our only interest is to find you the best bargain obtainable. Call on the enclosed blank and mail us. We have no time to bother you, unless we have a bargain to submit that will meet your requirements.

SHARER INVESTMENT CO.,
329 W. 7th St.

SHARER INVESTMENT CO.,
329 W. 7TH ST., CITY.

DEAR SIRS:

I WISH TO PURCHASE A HOME OF ....
ROOMS, IN THE ..... DISTRICT.
I CAN PAY $..... DOWN AND $.....
PER MONTH. WILL CONSIDER A HOME
WORTH ABOUT $....., BUT IT MUST
BE A BARGAIN.
REMARKS .....
.....
PHONE NO. .....
NAME .....
ADDRESS .....

CUT THIS OUT NOW, FILL IT OUT NOW
AND MAIL IT. YOU WILL SAVE MONEY.

A $9,000 HOUSE FOR $6500—

In the swell West Adams district, among the finest homes in the city. Wide street, with trees and palms; 7 rooms and bath; colonial style home, with full front panel and porte-cochere, or automobile drive; 11 very large rooms, finished like a palace, with polished hardwood floors throughout; dining-room, massive art light fixtures; elegantly decorated throughout, with imported paper; genuine tiled bathrooms, with extra fine fixtures; breakfast-room, with built-in buffet; sleeping porch, cemented basement; a home that you will be proud of. You cannot duplicate it under $10,000. Our price for a few days only $6500; terms.

SHARER INVESTMENT CO.,
329 W. 7th St.

A WILSHIRE BARGAIN—

It is hard to believe, but we can sell you a home, 5 rooms and bath, on a beautiful east front corner, with garage, for $3750. Five large rooms, oak floors, very large living-room, with fireplace, and two artistic den, breakfast-room, beamed ceilings, buffet, screened-in sleeping porch, good basement and a fine corner location; south and east exposure; house is nearly new, and a bargain; easy terms to suit. Phone early 8:30.

SHARER INVESTMENT CO.,
329 W. 7th St.

TO CLOSE AN ESTATE—

We are authorized to sell a nearly new 5-room bungalow that cost $4250 for $3600, on account of unfortunate circumstances. You get into the greatest bargain in the city; every artistic detail. Wide overhanging roof, extra size porches, with cement floors; rooms are much larger than the average 5-room bungalow built for $4250. Hardwood floors throughout, with French casement doors, opening onto porch. A massive cut glass effects, very unusual; sleeping porch, with bookcases built in; beamed ceilings, very artistic; full cement basement, with laundry trays, fine yard, with large trees, flowers, etc. You can step into a beautiful home at a bargain price. Reasonable terms, $500.

SHARER INVESTMENT CO.,
329 W. 7th St.

IN BEAUTIFUL GLENDALE—

Only a few minutes from the business center; one of the finest mountain and valley views; nearly new, 2-story Swiss chalet; 7 rooms; hearty beamed ceilings, tinted walls, polished oak floors, fireplace, massive buffet; built strictly for a home, only 9 months old. Owner must sell quick. Will take $300 or more down, balance like rent. Here is a snap for you at $3500.

SHARER INVESTMENT CO.,
329 W. 7th St.

A WILSHIRE BUNGALOW—$3250.

Not out in a cheap district, but among the fine homes of Los Angeles. New 5-room bungalow, large sized rooms, artistic fireplace, all built-in effects and every modern convenience. Electric lights in closets; laundry trays; screened porches; swell bathroom; lot 45x135. Only $350 down, balance like rent. Let us show you a beauty for $3250.

SHARER INVESTMENT CO.,
329 W. 7th St.

OWNERS LEFT IN HURRY—

And left their home for us to practically give away, including all the furniture. In the popular southwest section, among the fine bungalows, 8 neat 5-room house, with electric lights, gas, best plumbing, large lot, 75x135. All nicely furnished. We should get at least $3500, but it's yours with $600 or more down, for only $3000.

SHARER INVESTMENT CO.,
329 W. 7th St.

BUNGALOW BARGAINS—

We have several new bungalows, 5 and 6 rooms, fine location, from $2500 to $3500, that we can sell from $100 to $300 down, balance like rent. You cannot afford to pay rent. Live for a short time in one of these houses and sell at a profit. You can do it.

SHARER INVESTMENT CO.,
329 W. 7th St.

OWNER WRITES US—

7-room, 2-story, modern house, built for my own home; wide cement porch; all built-in features, large living and dining-rooms; inglenook; specially designed electric fixtures; enameled and decorated bedrooms and bath, furnace, pergola, garage, front and back lawn; Ivy Street, located near Hollywood foothills. Price only $4500 for quick sale, and only $1000 cash. See my agents.

SHARER INVESTMENT CO.,
329 W. 7th St.

IN BEAUTIFUL COUNTRY CLUB PARK.
SEVEN-ROOM BUNGALOW.
PRICE $5300.

Owners called East and will sacrifice their beautiful new home below cost to duplicate. Very attractive exterior, planned by prominent bungalow architect, who makes this line a study. His results are the best you would want. Every one different in appearance and arrangement. The house consists of living-room, den, dining-room, breakfast-room, kitchen, two bedrooms and bath, cement cellar and furnace piped to every room. Hardwood floors, hand-made electric lighting fixtures; we were selling agents for the lots in the Country Club Park, and since that have been handling houses and lots; in this way we naturally know values in this tract. When we say this is a specially good buy, I will pay you to see this at once.

Over $20 sales in 20 days.

GRAND NINE-ROOM RESIDENCE.
HIGH GROUND.
$6500.

Located in a choice section of the Wilshire district, surrounded by high-class restricted property. Fine large home, just completed; owner has occupied but a short time, and is now forced to sell because of business changes; large, cheerful living-room, extends across front of house; splendid dining-room, all woodwork; special lighting fixtures, hardwood floors, good hardware, in fact, it is built of material and quality you would want in your own home; four airy bedrooms, bath and sleeping porch on second floor, furnace. Must see; new lawn front and rear; garage. To help show the value of this property, $4000 was borrowed for three years at 7 per cent. Most loans are made on a 50 or 60 per cent valuation. We have a big snap to show you.

Terms, $20 down and $20 mo. Make $20 to $100 quick.

NEAR WESTERN AND SIXTH.
NINE-ROOM RESIDENCE.
$6000.

Beautiful modern home of 9 large and perfectly arranged rooms, the location is choice, being surrounded by some of the finest homes in the city; grand and imposing exterior, beautifully improved 60-foot lot, on the lower floor are the following rooms: Spacious living-room, with cheerful open fireplace, adjoining music-room or library; beautifully tiled and decorated dining-room, dainty breakfast-room, large hall, butler's pantry and very complete cabinet kitchen. On the second floor are four light airy bedrooms, screen sleeping-porch and bath; all clothes closets are large and well lighted, hardwood floors in every room; cement cellar with good furnace and hot water heater; garage; we absolutely know there is not its equal in the district for less than $11,000. Let us show you a remarkably good buy. It will not last long.

See Glen Airy Place. West Adams car to tract.

TWELVE-ROOM RESIDENCE.
S-FOOT CORNER.
$14,500.

Fine large 2-story residence, located on prominent corner, near Wilshire blvd. Mahogany and tile entrance, reception hall, living-room and library in mahogany, dining-room in solid oak, breakfast-room, glass sun parlor and cabinet kitchen. Upstairs are four beautiful bedrooms, with two connecting tile baths, and shower, also sewing room and inclosed sleeping porch; large maid's room, and bath on first floor; this is one of the show places of the district. The price is right; equal to a twenty-thousand dollar home. This house is extra well built, and is finished in the finest shape. It was built for a home.

About 25 rentals at profit of $20 to $200 on $20 investment.

ON FINEST SITE IN WILSHIRE DISTRICT
VERY PICTURESQUE HOME.
¾ ACRE GROUND.
$50,000.

Located on high ground, near Windsor Square, on a site where the view of the entire city and valley may never be shut off; great expense and exceptionally good taste has made this one of the show places of the city. The house, which contains about eight rooms, was built for the owner and every convenience has been carefully planned for. Finely finished and decorated throughout; if you appreciate a very artistic home, and one different from others, this will certainly be worth seeing Monday. We have never seen its equal in a new and strictly high-class district. The ground alone will be worth $20,000 inside of a year.

See Glen Airy tract today. Only a few choice lots remaining.

PROMINENT WILSHIRE CORNER.
HIGHEST GROUND IN THE DISTRICT.
2 STORY. 10 ROOMS.
LOOK. $20,000. LOOK.

Grand large mansion on one of the most beautiful and sightly Wilshire corners. We have estimated the total cost of house and lot to be $25,000. A builder would ask a profit of at least $5000 as the superintending of building such a fine home is well worth such a small profit. This makes the property at least $7500 under value. Main rooms on first floor finished in selected hardwood, such as mahogany, oak, curly birch, etc. The finish throughout is the finest. Decorations by one of the best decorating concerns in the city; imported papers, silk tapestries, hand decorated walls, in oil paintings, etc. Five beautifully decorated bedrooms; two tile baths, maid's room and bath, also servants' rooms in garage; yards highly improved by well-known landscape gardener. We have a beautiful property that absolutely must be sold. The price we are authorized to quote is far below its present value. It is well worth your immediate investigation.

ROBERT MARSH & CO.,
MEMBERS L. A. REALTY BOARD.
TRUST & SAVINGS BLDG.,
SIXTH AND SPRING.
PHONES—HOME 1078; MAIN 8068.

EIGHT-ROOM BUNGALOW.
HIGH GROUND.
$4750.

As artistic and beautiful a home as can be built for less than $5500; all rooms are large, and the arrangement is perfect. Cheerful living-room, with open brick fireplace, cozy den with built-in effects; daintily decorated breakfast-room; has French windows, cabinet kitchen with every convenience. Beautiful bedrooms and bath. If you are looking for an 8-room house, don't fail to see this new home. It will pay you.

See Glen Airy Place. West Adams car to tract.

IN BEAUTIFUL COUNTRY CLUB PARK.
SEVEN-ROOM BUNGALOW.
PRICE $5300.

Owners called East and will sacrifice their beautiful new home below cost to duplicate. Very attractive exterior, planned by prominent bungalow architect, who makes this line a study. His results are the best you would want. Every one different in appearance and arrangement. The house consists of living-room, den, dining-room, breakfast-room, kitchen, two bedrooms and bath, cement cellar and furnace piped to every room. Hardwood floors, hand-made electric lighting fixtures; we were selling agents for the lots in the Country Club Park, and since that have been handling houses and lots; in this way we naturally know values in this tract. When we say this is a specially good buy, I will pay you to see this at once.

Over $20 sales in 20 days.

GRAND NINE-ROOM RESIDENCE.
HIGH GROUND.
$6500.

Located in a choice section of the Wilshire district, surrounded by high-class restricted property. Fine large home, just completed; owner has occupied but a short time, and is now forced to sell because of business changes; large, cheerful living-room, extends across front of house; splendid dining-room, all woodwork; special lighting fixtures, hardwood floors, good hardware, in fact, it is built of material and quality you would want in your own home; four airy bedrooms, bath and sleeping porch on second floor, furnace. Must see; new lawn front and rear; garage. To help show the value of this property, $4000 was borrowed for three years at 7 per cent. Most loans are made on a 50 or 60 per cent valuation. We have a big snap to show you.

Terms, $20 down and $20 mo. Make $20 to $100 quick.

NEAR WESTERN AND SIXTH.
NINE-ROOM RESIDENCE.
$6000.

Beautiful modern home of 9 large and perfectly arranged rooms, the location is choice, being surrounded by some of the finest homes in the city; grand and imposing exterior, beautifully improved 60-foot lot, on the lower floor are the following rooms: Spacious living-room, with cheerful open fireplace, adjoining music-room or library; beautifully tiled and decorated dining-room, dainty breakfast-room, large hall, butler's pantry and very complete cabinet kitchen. On the second floor are four light airy bedrooms, screen sleeping-porch and bath; all clothes closets are large and well lighted, hardwood floors in every room; cement cellar with good furnace and hot water heater; garage; we absolutely know there is not its equal in the district for less than $11,000. Let us show you a remarkably good buy. It will not last long.

See Glen Airy Place. West Adams car to tract.

TWELVE-ROOM RESIDENCE.
S-FOOT CORNER.
$14,500.

Fine large 2-story residence, located on prominent corner, near Wilshire blvd. Mahogany and tile entrance, reception hall, living-room and library in mahogany, dining-room in solid oak, breakfast-room, glass sun parlor and cabinet kitchen. Upstairs are four beautiful bedrooms, with two connecting tile baths, and shower, also sewing room and inclosed sleeping porch; large maid's room, and bath on first floor; this is one of the show places of the district. The price is right; equal to a twenty-thousand dollar home. This house is extra well built, and is finished in the finest shape. It was built for a home.

About 25 rentals at profit of $20 to $200 on $20 investment.

ON FINEST SITE IN WILSHIRE DISTRICT
VERY PICTURESQUE HOME.
¾ ACRE GROUND.
$50,000.

Located on high ground, near Windsor Square, on a site where the view of the entire city and valley may never be shut off; great expense and exceptionally good taste has made this one of the show places of the city. The house, which contains about eight rooms, was built for the owner and every convenience has been carefully planned for. Finely finished and decorated throughout; if you appreciate a very artistic home, and one different from others, this will certainly be worth seeing Monday. We have never seen its equal in a new and strictly high-class district. The ground alone will be worth $20,000 inside of a year.

See Glen Airy tract today. Only a few choice lots remaining.

PROMINENT WILSHIRE CORNER.
HIGHEST GROUND IN THE DISTRICT.
2 STORY. 10 ROOMS.
LOOK. $20,000. LOOK.

Grand large mansion on one of the most beautiful and sightly Wilshire corners. We have estimated the total cost of house and lot to be $25,000. A builder would ask a profit of at least $5000 as the superintending of building such a fine home is well worth such a small profit. This makes the property at least $7500 under value. Main rooms on first floor finished in selected hardwood, such as mahogany, oak, curly birch, etc. The finish throughout is the finest. Decorations by one of the best decorating concerns in the city; imported papers, silk tapestries, hand decorated walls, in oil paintings, etc. Five beautifully decorated bedrooms; two tile baths, maid's room and bath, also servants' rooms in garage; yards highly improved by well-known landscape gardener. We have a beautiful property that absolutely must be sold. The price we are authorized to quote is far below its present value. It is well worth your immediate investigation.

ROBERT MARSH & CO.,
MEMBERS L. A. REALTY BOARD.
TRUST & SAVINGS BLDG.,
SIXTH AND SPRING.
PHONES—HOME 1078; MAIN 8068.

GILES & KELLS,
MANAGERS HOUSE AND LOT DEPT.,
WRIGHT & CALLENDER CO.,
403 SOUTH HILL ST.

MEMBERS OF LOS ANGELES REALTY BOARD.

THE BARGAIN BUNGALOW.
$4350.

THIS BUNGALOW OFFERS MORE VALUE FOR THE MONEY THAN YOU HAVE EVER SEEN; AN ESTATE IS BEING SETTLED SUCH A LOW APPRAISEMENT HAS BEEN SECURED THAT YOU CAN BUY $1,000 UNDER VALUE, AND THE HOUSE IS A BEAUTY; SEVEN BIG ROOMS, ALL LARGE AND STRICTLY MODERN, AND A BALCONY BEDROOM BESIDES. HARDWOOD FLOORS ALL THROUGH THIS HOUSE, AND THERE IS A FINE AUTOMATIC WATER HEATER, GARAGE, SHRUBBERY AND A STONE AND CEMENT VERANDA. ONLY $4350.

SEE US ABOUT "RIDGEWOOD PARK," BEAUTIFUL WILSHIRE SECTION. LOTS 60x170. $2400 AND UP.

A BEAUTY.
$4250.

THIS BUNGALOW IS BUILT TO LAST AND SHOWS VALUE FOR THE PRICE ASKED. IT IS SITUATED ON HIGH GROUND, AFFORDING AN EXCELLENT VIEW OF THE MOUNTAINS AND SURROUNDING DISTRICT, AND IS CLOSE TO TWO CAR LINES. THE HOUSE IS MODERN IN EVERY RESPECT. HAS SEVEN LARGE ROOMS, HARDWOOD FLOORS THROUGHOUT, THREE WELL LIGHTED BEDROOMS, TILED FLOOR IN BATH, ETC., ETC., AND WILL STAND UP TO PROPERTIES THAT HAVE SOLD FOR MORE. THIS IS THE PLACE YOU HAVE BEEN LOOKING FOR, ONLY FIFTEEN MINUTES FROM BUSINESS CENTER. PRICE $4250.

SEE US ABOUT "RIDGEWOOD PARK," BEAUTIFUL WILSHIRE SECTION, LOTS 60x170. $2400 AND UP.

BONNIE BRAE HOME.
$6000.

THIS BEAUTIFUL MISSION HOME OF NINE ROOMS IS LOCATED ON BONNIE BRAE, NEAR WEST NINTH STREET, ON A LOT 60x150 TO AN ALLEY. THE HOME WOULD BE CHEAP AT $6,000 AS THE LOT ALONE IS VALUED AT $7500, AND THE IMPROVEMENTS NOT LESS THAN $6000. THERE ARE HARDWOOD FLOORS THROUGHOUT, CELLAR, FURNACE, RUSTLESS BATH AND A TWO-STORY GARAGE. WE CAN ACCEPT AS LOW AS $2500 CASH FROM A RESPONSIBLE PARTY; THE BALANCE ON TERMS TO SUIT.

SEE US ABOUT "RIDGEWOOD PARK," BEAUTIFUL WILSHIRE SECTION, LOTS 60x170. $2400 AND UP.

BARGAIN RIGHT AT WILSHIRE.
$10,500.

BEAUTIFUL NEW HOME AT A REAL SACRIFICE. HAS BEEN OCCUPIED BUT TWO MONTHS, AND CIRCUMSTANCES COMPEL THE OWNER TO SELL AT ONCE, AND THE HOUSE IS NOW VACANT. LOCATION ONLY A STEP FROM WILSHIRE BOULEVARD AND ARDMORE DRIVE, FACING EAST ON A FULL-SIZE LOT. NINE LOVELY ROOMS, HARDWOOD FLOORS THROUGHOUT, TWO BATHS AND A LARGE GARAGE WITH MAN'S ROOM. VERY EASY TERMS MAY BE ARRANGED. SEE THIS IDEAL HOME. IT WAS BUILT BY DAY LABOR AND IS A SNAP AT $10,500.

SEE US ABOUT "RIDGEWOOD PARK," BEAUTIFUL WILSHIRE SECTION, LOTS 60x170. $2400 AND UP.

HANDSOME RESIDENCE
AT A VERY CLOSE FIGURE.
$11,000.

STANDING ON ONE OF THE BEST STREETS IN THE WILSHIRE DISTRICT, BUT A BLOCK FROM THE BOULEVARD, IS THIS FINE, ATTRACTIVE, SUBSTANTIAL HOUSE, LACKING ABSOLUTELY NOTHING IN APPOINTMENTS. THERE ARE TEN ROOMS AND TWO BATHS, VERY LARGE ROOMS THROUGHOUT, WITH A PERFECT ARRANGEMENT. ALL ROOMS HAVE HARDWOOD FLOORS. THERE IS A MAID'S ROOM BELOW STAIRS. FURNACE, A LARGE GARAGE, ATTIC AND LONG CEMENT VERANDA WITH PORTE COCHERE. THIS HOME HAS BEEN OCCUPIED ONLY A FEW MONTHS, BUT CIRCUMSTANCES TAKE THE OWNER FROM THE CITY AND THE HOUSE MUST BE SOLD. THEREFORE THE LOW PRICE OF $11,000. YOU COULD NOT BUILD IT FOR THIS SUM.

SEE US ABOUT "RIDGEWOOD PARK," BEAUTIFUL WILSHIRE SECTION, LOTS 60x170. $2400 AND UP.

HOME ON WEST ADAMS HEIGHTS.
$12,000.

ARE YOU LOOKING FOR ONE OF THE BEST BUILT HOMES IN LOS ANGELES? IF SO, HERE IS THE DESCRIPTION OF ONE WE CAN HIGHLY RECOMMEND. THE LOCATION IS RIGHT AT BERKELEY SQUARE AND ONLY ONE BLOCK FROM WASHINGTON AND WESTERN AVENUE, CLOSE TO TWO CAR LINES AND PAVED STREETS. ALL ABOUT THE PROPERTY: THE LOT IS 75x132, HIGHLY IMPROVED WITH FLOWERS AND SHRUBS. THE HOME HAS TEN ROOMS, HANDSOMELY BEAMED AND PANELED, ALL WOODWORK PIANO RUBBED, AND HARDWOOD FLOORS THROUGHOUT. ON THE SECOND FLOOR ARE FOUR LARGE BEDROOMS, NUMEROUS LAVATORIES, BATH AND A COMPLETE NURSERY EQUIPPED WITH SINK, GAS STOVE AND THE NECESSARY PLUMBING. SERVANTS' QUARTERS OCCUPY THE THIRD FLOOR. THE FOUNDATION IS OF CONCRETE, THREE FEET THICK. CELLAR IS FULL SIZE AND CONTAINS FURNACE AND WATER HEATER, AND MODERN TWO-STORY GARAGE COMPLETES THIS PROPERTY, WHICH WAS BUILT FOR A HOME AND CAN NOW BE BOUGHT FOR LESS THAN COST. IF YOU ARE INTERESTED, "PROVE IT" IS SHOW IT TO YOU. TERMS MAY BE ARRANGED.

SEE US ABOUT "RIDGEWOOD PARK," BEAUTIFUL WILSHIRE SECTION, LOTS 60x170. $2400 AND UP.

WESTLAKE PARK HOME.
$25,000.

THIS IS A CLOSE-IN PROPERTY. A REAL HOME AND AN INVESTMENT LOCATED ON CARONDOLET STREET JUST NORTH OF WEST SEVENTH STREET. EAST FRONT ON A LARGE LOT, WITH SEVENTY-FIVE FEET OF FRONTAGE AND A PRIVATE ALLEY ON THE SIDE. THE HOUSE CONTAINS TWELVE ROOMS, HANDSOMELY FINISHED IN SOLID OAK AND OTHER WOODS; THERE ARE FIVE LARGE BEDROOMS AND THREE BATHS. AT TWENTY-FIVE THOUSAND DOLLARS YOU ARE BUYING THIS PROPERTY AT ABOUT WHAT THE LOT IS WORTH. WE PREDICT THAT IN A FEW YEARS IT WILL BRING $50 A FRONT FOOT. THE PROPERTY IS COMPLETE IN EVERY DETAIL AND READY TO MOVE INTO. THERE ARE TWO GARAGES WHICH WILL HOUSE THREE MACHINES. VERY EASY TERMS MAY BE ARRANGED.

GILES & KELLS,
MANAGERS HOUSE AND LOT DEPT.,
WRIGHT & CALLENDER CO.,
403 SOUTH HILL ST.
PHONES—HOME 1078 AND MAIN 8068.

FOR SALE—Houses

FOR SALE—

ROBERT MARSH & CO.,
MEMBERS L. A. REALTY BOARD.
TRUST & SAVINGS BLDG.,
SIXTH AND SPRING.
PHONES—HOME 1078; MAIN 8068.

EIGHT-ROOM BUNGALOW.
HIGH GROUND.
$4750.

As artistic and beautiful a home as can be built for less than $5500; all rooms are large, and the arrangement is perfect. Cheerful living-room, with open brick fireplace, cozy den with built-in effects; daintily decorated breakfast-room; has French windows, cabinet kitchen with every convenience. Beautiful bedrooms and bath. If you are looking for an 8-room house, don't fail to see this new home. It will pay you.

See Glen Airy Place. West Adams car to tract.

IN BEAUTIFUL COUNTRY CLUB PARK.
SEVEN-ROOM BUNGALOW.
PRICE $5300.

Owners called East and will sacrifice their beautiful new home below cost to duplicate. Very attractive exterior, planned by prominent bungalow architect, who makes this line a study. His results are the best you would want. Every one different in appearance and arrangement. The house consists of living-room, den, dining-room, breakfast-room, kitchen, two bedrooms and bath, cement cellar and furnace piped to every room. Hardwood floors, hand-made electric lighting fixtures; we were selling agents for the lots in the Country Club Park, and since that have been handling houses and lots; in this way we naturally know values in this tract. When we say this is a specially good buy, I will pay you to see this at once.

Over $20 sales in 20 days.

GRAND NINE-ROOM RESIDENCE.
HIGH GROUND.
$6500.

Located in a choice section of the Wilshire district, surrounded by high-class restricted property. Fine large home, just completed; owner has occupied but a short time, and is now forced to sell because of business changes; large, cheerful living-room, extends across front of house; splendid dining-room, all woodwork; special lighting fixtures, hardwood floors, good hardware, in fact, it is built of material and quality you would want in your own home; four airy bedrooms, bath and sleeping porch on second floor, furnace. Must see; new lawn front and rear; garage. To help show the value of this property, $4000 was borrowed for three years at 7 per cent. Most loans are made on a 50 or 60 per cent valuation. We have a big snap to show you.

Terms, $20 down and $20 mo. Make $20 to $100 quick.

NEAR WESTERN AND SIXTH.
NINE-ROOM RESIDENCE.
$6000.

Beautiful modern home of 9 large and perfectly arranged rooms, the location is choice, being surrounded by some of the finest homes in the city; grand and imposing exterior, beautifully improved 60-foot lot, on the lower floor are the following rooms: Spacious living-room, with cheerful open fireplace, adjoining music-room or library; beautifully tiled and decorated dining-room, dainty breakfast-room, large hall, butler's pantry and very complete cabinet kitchen. On the second floor are four light airy bedrooms, screen sleeping-porch and bath; all clothes closets are large and well lighted, hardwood floors in every room; cement cellar with good furnace and hot water heater; garage; we absolutely know there is not its equal in the district for less than $11,000. Let us show you a remarkably good buy. It will not last long.

See Glen Airy Place. West Adams car to tract.

TWELVE-ROOM RESIDENCE.
S-FOOT CORNER.
$14,500.

Fine large 2-story residence, located on prominent corner, near Wilshire blvd. Mahogany and tile entrance, reception hall, living-room and library in mahogany, dining-room in solid oak, breakfast-room, glass sun parlor and cabinet kitchen. Upstairs are four beautiful bedrooms, with two connecting tile baths, and shower, also sewing room and inclosed sleeping porch; large maid's room, and bath on first floor; this is one of the show places of the district. The price is right; equal to a twenty-thousand dollar home. This house is extra well built, and is finished in the finest shape. It was built for a home.

About 25 rentals at profit of $20 to $200 on $20 investment.

ON FINEST SITE IN WILSHIRE DISTRICT
VERY PICTURESQUE HOME.
¾ ACRE GROUND.
$50,000.

Located on high ground, near Windsor Square, on a site where the view of the entire city and valley may never be shut off; great expense and exceptionally good taste has made this one of the show places of the city. The house, which contains about eight rooms, was built for the owner and every convenience has been carefully planned for. Finely finished and decorated throughout; if you appreciate a very artistic home, and one different from others, this will certainly be worth seeing Monday. We have never seen its equal in a new and strictly high-class district. The ground alone will be worth $20,000 inside of a year.

See Glen Airy tract today. Only a few choice lots remaining.

PROMINENT WILSHIRE CORNER.
HIGHEST GROUND IN THE DISTRICT.
2 STORY. 10 ROOMS.
LOOK. $20,000. LOOK.

Grand large mansion on one of the most beautiful and sightly Wilshire corners. We have estimated the total cost of house and lot to be $25,000. A builder would ask a profit of at least $5000 as the superintending of building such a fine home is well worth such a small profit. This makes the property at least $7500 under value. Main rooms on first floor finished in selected hardwood, such as mahogany, oak, curly birch, etc. The finish throughout is the finest. Decorations by one of the best decorating concerns in the city; imported papers, silk tapestries, hand decorated walls, in oil paintings, etc. Five beautifully decorated bedrooms; two tile baths, maid's room and bath, also servants' rooms in garage; yards highly improved by well-known landscape gardener. We have a beautiful property that absolutely must be sold. The price we are authorized to quote is far below its present value. It is well worth your immediate investigation.

ROBERT MARSH & CO.,
MEMBERS L. A. REALTY BOARD.
TRUST & SAVINGS BLDG.,
SIXTH AND SPRING.
PHONES—HOME 1078; MAIN 8068.

FOR SALE—Houses

FOR SALE—

GILES & KELLS,
MANAGERS HOUSE AND LOT DEPT.,
WRIGHT & CALLENDER CO.,
403 SOUTH HILL ST.

MEMBERS OF LOS ANGELES REALTY BOARD.

THE BARGAIN BUNGALOW.
$4350.

THIS BUNGALOW OFFERS MORE VALUE FOR THE MONEY THAN YOU HAVE EVER SEEN; AN ESTATE IS BEING SETTLED SUCH A LOW APPRAISEMENT HAS BEEN SECURED THAT YOU CAN BUY $1,000 UNDER VALUE, AND THE HOUSE IS A BEAUTY; SEVEN BIG ROOMS, ALL LARGE AND STRICTLY MODERN, AND A BALCONY BEDROOM BESIDES. HARDWOOD FLOORS ALL THROUGH THIS HOUSE, AND THERE IS A FINE AUTOMATIC WATER HEATER, GARAGE, SHRUBBERY AND A STONE AND CEMENT VERANDA. ONLY $4350.

SEE US ABOUT "RIDGEWOOD PARK," BEAUTIFUL WILSHIRE SECTION, LOTS 60x170. $2400 AND UP.

A BEAUTY.
$4250.

THIS BUNGALOW IS BUILT TO LAST AND SHOWS VALUE FOR THE PRICE ASKED. IT IS SITUATED ON HIGH GROUND, AFFORDING AN EXCELLENT VIEW OF THE MOUNTAINS AND SURROUNDING DISTRICT, AND IS CLOSE TO TWO CAR LINES. THE HOUSE IS MODERN IN EVERY RESPECT. HAS SEVEN LARGE ROOMS, HARDWOOD FLOORS THROUGHOUT, THREE WELL LIGHTED BEDROOMS, TILED FLOOR IN BATH, ETC., ETC., AND WILL STAND UP TO PROPERTIES THAT HAVE SOLD FOR MORE. THIS IS THE PLACE YOU HAVE BEEN LOOKING FOR, ONLY FIFTEEN MINUTES FROM BUSINESS CENTER. PRICE $4250.

SEE US ABOUT "RIDGEWOOD PARK," BEAUTIFUL WILSHIRE SECTION, LOTS 60x170. $2400 AND UP.

BONNIE BRAE HOME.
$6000.

THIS BEAUTIFUL MISSION HOME OF NINE ROOMS IS LOCATED ON BONNIE BRAE, NEAR WEST NINTH STREET, ON A LOT 60x150 TO AN ALLEY. THE HOME WOULD BE CHEAP AT $6,000 AS THE LOT ALONE IS VALUED AT $7500, AND THE IMPROVEMENTS NOT LESS THAN $6000. THERE ARE HARDWOOD FLOORS THROUGHOUT, CELLAR, FURNACE, RUSTLESS BATH AND A TWO-STORY GARAGE. WE CAN ACCEPT AS LOW AS $2500 CASH FROM A RESPONSIBLE PARTY; THE BALANCE ON TERMS TO SUIT.

SEE US ABOUT "RIDGEWOOD PARK," BEAUTIFUL WILSHIRE SECTION, LOTS 60x170. $2400 AND UP.

BARGAIN RIGHT AT WILSHIRE.
$10,500.

BEAUTIFUL NEW HOME AT A REAL SACRIFICE. HAS BEEN OCCUPIED BUT TWO MONTHS, AND CIRCUMSTANCES COMPEL THE OWNER TO SELL AT ONCE, AND THE HOUSE IS NOW VACANT. LOCATION ONLY A STEP FROM WILSHIRE BOULEVARD AND ARDMORE DRIVE, FACING EAST ON A FULL-SIZE LOT. NINE LOVELY ROOMS, HARDWOOD FLOORS THROUGHOUT, TWO BATHS AND A LARGE GARAGE WITH MAN'S ROOM. VERY EASY TERMS MAY BE ARRANGED. SEE THIS IDEAL HOME. IT WAS BUILT BY DAY LABOR AND IS A SNAP AT $10,500.

SEE US ABOUT "RIDGEWOOD PARK," BEAUTIFUL WILSHIRE SECTION, LOTS 60x170. $2400 AND UP.

HANDSOME RESIDENCE
AT A VERY CLOSE FIGURE.
$11,000.

STANDING ON ONE OF THE BEST STREETS IN THE WILSHIRE DISTRICT, BUT A BLOCK FROM THE BOULEVARD, IS THIS FINE, ATTRACTIVE, SUBSTANTIAL HOUSE, LACKING ABSOLUTELY NOTHING IN APPOINTMENTS. THERE ARE TEN ROOMS AND TWO BATHS, VERY LARGE ROOMS THROUGHOUT, WITH A PERFECT ARRANGEMENT. ALL ROOMS HAVE HARDWOOD FLOORS. THERE IS A MAID'S ROOM BELOW STAIRS. FURNACE, A LARGE GARAGE, ATTIC AND LONG CEMENT VERANDA WITH PORTE COCHERE. THIS HOME HAS BEEN OCCUPIED ONLY A FEW MONTHS, BUT CIRCUMSTANCES TAKE THE OWNER FROM THE CITY AND THE HOUSE MUST BE SOLD. THEREFORE THE LOW PRICE OF $11,000. YOU COULD NOT BUILD IT FOR THIS SUM.

SEE US ABOUT "RIDGEWOOD PARK," BEAUTIFUL WILSHIRE SECTION, LOTS 60x170. $2400 AND UP.

HOME ON WEST ADAMS HEIGHTS.
$12,000.

ARE YOU LOOKING FOR ONE OF THE BEST BUILT HOMES IN LOS ANGELES? IF SO, HERE IS THE DESCRIPTION OF ONE WE CAN HIGHLY RECOMMEND. THE LOCATION IS RIGHT AT BERKELEY SQUARE AND ONLY ONE BLOCK FROM WASHINGTON AND WESTERN AVENUE, CLOSE TO TWO CAR LINES AND PAVED STREETS. ALL ABOUT THE PROPERTY: THE LOT IS 75x132, HIGHLY IMPROVED WITH FLOWERS AND SHRUBS. THE HOME HAS TEN ROOMS, HANDSOMELY BEAMED AND PANELED, ALL WOODWORK PIANO RUBBED, AND HARDWOOD FLOORS THROUGHOUT. ON THE SECOND FLOOR ARE FOUR LARGE BEDROOMS, NUMEROUS LAVATORIES, BATH AND A COMPLETE NURSERY EQUIPPED WITH SINK, GAS STOVE AND THE NECESSARY PLUMBING. SERVANTS' QUARTERS OCCUPY THE THIRD FLOOR. THE FOUNDATION IS OF CONCRETE, THREE FEET THICK. CELLAR IS FULL SIZE AND CONTAINS FURNACE AND WATER HEATER, AND MODERN TWO-STORY GARAGE COMPLETES THIS PROPERTY, WHICH WAS BUILT FOR A HOME AND CAN NOW BE BOUGHT FOR LESS THAN COST. IF YOU ARE INTERESTED, "PROVE IT" IS SHOW IT TO YOU. TERMS MAY BE ARRANGED.

SEE US ABOUT "RIDGEWOOD PARK," BEAUTIFUL WILSHIRE SECTION, LOTS 60x170. $2400 AND UP.

WESTLAKE PARK HOME.
$25,000.

THIS IS A CLOSE-IN PROPERTY. A REAL HOME AND AN INVESTMENT LOCATED ON CARONDOLET STREET JUST NORTH OF WEST SEVENT

FOR SALE— Houses.

FOR SALE—

ARTHUR W. KINNEY CO.
See Us for Modern Homes.
Members L. A. Realty Board.

BEAUTIFUL WESTMORELAND CORNER.

Owner of this handsome 11-room new, modern home has left the city and this is your opportunity to secure a beautiful home located on a large, elegant corner in choicest part of Westmoreland district. Large living and cement porch extends across the front; interior finish in hardwood; two fine fireplaces, one in living room and one in library; maid's room off rear porch. Second floor contains four charming sleeping rooms, sleeping room, two tiled baths, and a dressing porch; house beautifully decorated throughout; choicest fixtures, hardwood floors throughout; furnace, automatic water heater, range; grounds handsomely improved with flowers and shrubbery. While location is first class, it is also close in and really looks like a $20,000 place. Let's show you.

WILSHIRE SPECIAL BARGAIN.

This beautiful 11-room house, just off the boulevard, is a real bargain. Worth $12,500 [illegible] Investment Company, that [illegible] subdivision is now put on the [illegible]

It has 100 acres, which will be built to [illegible] numbers; forty acres now ready; forty [illegible] now building; here are the attractions [illegible] this park:

Paved streets, lawns and trees, gas, [illegible] model stores, three car lines, electric [illegible] option on adjacent lot for two [illegible] city conveniences, and, best of all, [illegible] lot on the tract can be had for a [illegible] payment of only

$100—$100—$100—$100—$100—$100

$100 CASH DOWN BARGAINS.

$2300.
$2400.
$2600.
$2450.
$2850.
$2950.

FOR SALE—

FAT ONLY $100
CASH AND
MOVE INTO FINE
STORY-AND-A-HALF
BUNGALOW,
LESS THAN $3000, ON
RODGERS PARK.

JUST OPENED.

After working hundreds of men for months on the new Rodgers Park of the Los Angeles Investment Company, that beautiful subdivision is now put on the market.

It has 100 acres, which will be built to 100 homes; forty are now ready; forty [illegible] now building; here are the attractions of the park:

Paved streets, lawns and trees, gas, [illegible] model stores, three car lines, electric [illegible] option on adjacent lot for two [illegible] city conveniences, and, best of all, [illegible] lot on the tract can be had for a [illegible] payment of only

$100—$100—$100—$100—$100—$100

$100 CASH DOWN BARGAINS.

$2300.
$2400.
$2600.
$2450.
$2850.
$2950.

$500 UNDER VALUE.
WEST ADAMS HEIGHTS SACRIFICE.

Brand new, strictly modern 5-room bungalow, facing south at corner of Harvard; $500 under value. All hardwood floors, handsome decorations throughout. Four bedrooms and sleeping porch; tiled bath; garage for two. This house is truly a gem and is the biggest value ever offered in a home of this character. Must be sold at once. Let us show you. Price $4250; terms.

$1000 UNDER VALUE.

Owner has left the city and this is your opportunity to secure a beautiful home located on a large, elegant corner in choicest part of Westmoreland district. Large living and cement porch extends across the front; interior finish in hardwood; two fine fireplaces, one in living room and one in library; maid's room off rear porch. Second floor contains four charming sleeping rooms, sleeping room, two tiled baths, and a dressing porch; house beautifully decorated throughout; choicest fixtures, hardwood floors throughout; furnace, automatic water heater, range; grounds handsomely improved with flowers and shrubbery. While location is first class, it is also close in and really looks like a $20,000 place. Let's show you.

WILSHIRE SPECIAL BARGAIN.

This beautiful 11-room house, just off the boulevard, is a real bargain. Worth $12,500 [illegible] Investment Company, that [illegible] subdivision is now put on the [illegible]

It has 100 acres, which will be built to [illegible] numbers; forty are now ready; forty [illegible] now building; here are the attractions [illegible] this park:

Paved streets, lawns and trees, gas, [illegible] model stores, three car lines, electric [illegible] option on adjacent lot for two [illegible] city conveniences, and, best of all, [illegible] lot on the tract can be had for a [illegible] payment of only

$100—$100—$100—$100—$100—$100

$100 CASH DOWN BARGAINS.

$2300.
$2400.
$2600.
$2450.
$2850.
$2950.

$500 UNDER VALUE.
WEST ADAMS HEIGHTS SACRIFICE.

Brand new, strictly modern 5-room bungalow, facing south at corner of Harvard; $500 under value. All hardwood floors, handsome decorations throughout. Four bedrooms and sleeping porch; tiled bath; garage for two. This house is truly a gem and is the biggest value ever offered in a home of this character. Must be sold at once. Let us show you. Price $4250; terms.

$1000 UNDER VALUE.

Brand new 5-room house on Western ave., near South st. Large lot; choice corner; if you like a large 2-story home it is a location where houses sell for $4,500 up to $5,000; 56 ft. south of Fourth st. Hardwood floors throughout, large living room, breakfast-room with all built-in effects, fine sleeping rooms and sleeping porch, garage and [illegible] drive. Really worth $5,000; a steal at

$3950.

ARTISTIC BUNGALOW.

The best value in the Wilshire district for the money. Handsome 7-room bungalow, just finished, in best location; all hardwood floors throughout, also breakfast-room. This is a garage and drive, also good furnace installed; lot 50x165; $3900 or little less will handle. Property worth every cent of $4000.

ARTHUR W. KINNEY CO.,
302 Story Bldg., Fourth & Hill Sts. Main 52.

FOR SALE—

NEW
BUNGALOWS
BUILT BY
DAY WORK
FROM FIRST
CLASS MATERIAL

Well constructed, beautifully finished; practical designs with all modern conveniences. The lawns are in, the street work is in, the sidewalks are down. Location is right and right in every respect.

LOW PRICED AND LIBERAL TERMS
IF DESIRED.

These houses will please discriminating purchasers. Call and let us show them to you.

EDWARD D. SILENT & COMPANY,
60 S. Hill Street.
Main 65.

FOR SALE—

WILSHIRE
4 NEW HOUSES 4
$12,500—$13,500

To be finished in 2 weeks. 4 and 5 rooms besides entrance hall, sleeping porches, tile roofs, trunk rooms, etc.

ALL HAVE 4 bed-rooms with 2 tile porcelain baths, besides maid's room and bath; front and rear stairs, clothes closet with hot and cold water; entrances on both front and rear; floors, finish, side and rear entrances and garages; hardwood floors throughout; dining-room, front, side and rear entrances and garages; living-room, front, side and alcove doors. Finished in white enamel, and alcove doors. Finished in white enamel, finish MAHOGANY. OAK AND WHITE ENAMEL, broad mahogany stairways; hardwood floors throughout, furnace in all rooms; wood floors throughout, furnace in all rooms; hardwood floors throughout, furnace in all rooms; hot water heater and garage in rear. Two of these have large billiard rooms in basement and attic; one has shower and tile bath, also vacuum cleaner.

ALL FOUR are admirably situated in the most fashionable part of Wilshire district, on [illegible] close to car line and NOT TOO FAR OUT.

If you are considering such a home you ought to see these and AT ONCE. Don't wait till finished or they will be gone. Call and see me for particulars and to see the pictures. Don't phone.

LESLIE C. BRINTNALL,
210 H. W. Hellman Bldg.
A1569.

FOR SALE—

WILSHIRE
DO YOU KNOW

That I have listed over 10 new homes this week? Don't wear yourself out hunting homes, only to be disappointed. Let me come to you and talk it over with you. Come in and talk it over with me. Let me tell you all about the best homes at the price and show you the pictures.

DO YOU KNOW

That some of the best homes are selling after being on the market but a few days? Some of them are now selling after being on the market but a few days? Some of them are now selling after being on the market but a few days? Some of them are now

Realty Liners.

FOR SALE— Houses.

—FOR SALE—

BEFORE BUYING INSPECT THE HOUSES FOR SALE IN WEST PARK SECTION.

TAKE DALTON CAR, GET OFF AT BUDLONG AND W. SANTA BARBARA. IF YOU DO NOT FIND WHAT YOU WANT, WILL BUILD TO SUIT.

COLLEGES AND SCHOOLS WITHIN EASY WALKING DISTANCE.

VAIL & CRANE COMPANY,
(INCORPORATED.)
1020 STORY BLDG

FOR SALE—
$2250 COZY MODERN BUNGALOW, $2250
$2250 REASONABLE PRICE. $2250
$2250
$150 CASH.

We have a swell 5-room bungalow that we can sell you at $25 per month, including interest. New house. Just finished; hardwood floors, living-room and dining-room separated by two built-in bookcases, built-in buffet and swell brick mantel. Two large bedrooms and closets, trimmed in enamel. Fine porcelain fixtures in bathroom; cozy kitchen with plenty of built-in cabinets, cooler, rear screen porch, stationary washtub, hot-water heater, window shades, electric fixtures, screens on doors and windows, large front porch. East front, level lot, shade trees, all street work done. Restricted neighborhood, close to car line; 10 minutes from Main st. Near good schools, churches and stores. We own the property, and when you buy from us you are dealing with a reliable company. Hurry if you want this one.

JANES INVESTMENT COMPANY,
613-617 S. Hill st.
Home 20565. Broadway 7482.

FOR SALE—
WILSHIRE DISTRICT BUNGALOWS.

Two fine, elegant and classy 7-room bungalows. The finest in all the fashionable Wilshire district, on Gramercy Place, one-half block from car line, has all modern and up-to-date features, easy terms, like rent. See OWL DAVIS.

GOLDEN STATE REALTY COMPANY,
423 S. Spring st.,
Open Sundays from 8 to 12.

FOR SALE—
THIS WEEK'S BARGAINS.

5 rooms $1275—$50 cash, $15 a month.
6 rooms $1750—$50 cash, $15 a month.
5 rooms $1875—$50 cash, $15 a month.
4 rooms $2000—$100 cash, $20 a month.
5 rooms $2250—$150 cash, $20 a month.

Monthly payments include interest.

Take your choice. Houses located in same neighborhood. All new, plastered, street work done, cement sidewalks, large lots restricted district, close to good schools and stores; 25 minutes' ride from Main st. by car. 3-cent fare. Good soil for chickens and vegetables.

We own everything we sell—and remember, when you buy from us you are dealing with a reliable company.

JANES INVESTMENT COMPANY,
611-617 S. Hill st.
Home 20565. Broadway 7482.

FOR SALE—
BEVERLY HILLS
$7500
SWISS CHALET

A very attractive home in this beautiful restricted section, just taken over and completed and for sale at a sacrifice. Eight rooms; this house was built by owner for a home, and is built right, every convenience. Electric lights, gas, furnace, Pittsburgh water heater, screens, sun parlor, sleeping porch. Lot 80x167, east front; on wide boulevard, only 2½ blocks from station. This is property worth $9000. The price is $7500, cash payment $1500, as long as you want on the balance at 6 per cent. If you want a home in the best residence section of California look at this. This is a bargain.

McWILLIAMS BROS. & MATTHEWS,
621 Wright and Callender Bldg.
F1326.

FOR SALE—ROOMING HOUSE ON EAST 4th st., 16 rooms, in good condition, will exchange equity for beach or suburban property. What have you got?

5 cottages, Long Beach, rent $180 per month. To close partnership will sell these very cheap. They are close in, all rented, first-class condition.

Cottage on 47th place, only $2600, 5 rooms, bath, gas, electricity, nice surroundings. $400 cash, balance monthly.

Beautiful residence on West 9th. Owner will exchange equity for lot at beach. Will give you a splendid trade.

For further information call
E. J. CRANDALL,
423 Citizens National Bank Bldg.
Main, 8508; F1621.

FOR SALE — COMPLETELY FURNISHED 8-room bungalow, situated two blocks north of Hotel Hollywood, high and sightly location, east front, nearly new and built for home by owner. Furnishings new and of the best and complete in every respect. Eight Oriental rugs, solid silver ware, hand-painted Havilland china, mahogany bookcases (Macy,) and library of five hundred volumes containing several numbered sets. Kitchen in white enamel equipped with range and hot-water heater. Bedroom in white enamel furnished in mahogany and white enamel. This property will rent readily for $75 a month. Has a building site in rear fronting 82 feet onto street; valued at $1000. Wishing to make immediate sale will accept $4250 than place is actually worth. Terms. HOME TELEPHONE 1781.

FOR SALE—
$ BARGAINS IN THE SOUTHWEST.

6-room bungalow, dining-room, parlor, den, 2 bed-rooms, kitchen, bath, good cellar, modern in every way. Lot 40x150 feet, double frontage. Owner having city and must sell. Will make terms to suit.

Four-room cottage, modern in every way, newly furnished throughout, lot 40x135 to alley, near Slauson avenue. Lot cost $750, house cost $900 to build, furniture cost $250. Owner must leave city and will sell for $1250.

Five-room modern bungalow between Pico and Hoover. $2450. $35 cash, $20 per month.

COSMEY REALTY COMPANY,
Where Moneta avenue and 54th street meet.

FOR SALE—
? ? ? WHY PAY RENT ? ? ?

$1000—$200 cash, balance $27.50 monthly, including interest, insurance and taxes. On car line close in; 5 rooms, buffet, bookcases, hardwood floors.

White enamel cabinet kitchen.

Just finished, absolutely modern, ready to move into.

? ? ? WHY PAY RENT ? ? ?
W. P. REYNOLDS,
Realty Dept., Home Builders.
Mason Operahouse.
129 South Broadway.

FOR SALE—
Wilshire district, First and Kingsley.

5-room bungalow, large lot, lot worth $1600. House cost $1500, price today $1250, terms $50 cash, balance $21.50 monthly, including interest, insurance and taxes. A bargain if there ever was one.

? ? ? WHY PAY RENT ? ? ?
W. P. REYNOLDS,
Realty Department, Home Builders.
129 South Broadway.
Mason Operahouse.

FOR SALE—
HELLO! SWEET'S TALKING.

Come out Sunday and call at 1837-1835-1833 W. 35th st., and see three of the finest "up-to-the-minute" 5-story bungalows on one of the best streets in the city; excellent car service.

Or see
SWEET REALTY CO.,
722 Story Bldg.

FOR SALE— Houses.

FOR SALE—OR EXCHANGE—HOUSES.

HERE ARE A FEW STRONG VALUES FOR QUICK SALE.

$15,000—1021 GRAMERCY PLACE.
Want fine piece of acreage near Lindsay, Orange count. This is a beautiful 100 ft. east front; 9 fine rooms.

$7500—621 MANHATTAN PLACE.
Elegant 8-room house AT COST; A REAL SNAP. Owner removing. Come in and talk terms. They will move you.

$6700—224 WILTON DRIVE.
Splendid 8-room new home, complete. Offer me just a fine vacant lot as a start. Price at bedrock.

$7000—S.W. COR. FINLEY AND MAUBERT.
Fine Hollywood 6-room new house. Want close-in acreage. A-1 location. up to $4500. This is good trade.

$2200—1025 CAHUENGA ST.
Here is $500 profit on $200 investment. 5 rooms and bath; rent $25. Vacant. Next door held at $2400. A sacrifice.

Ask me about a special snap in a $1200 lot. $200 profit in 30 days.

MR. COOMBS,
CALIFORNIA REALTY CORPORATION,
341 S. Hill.
Home 62696. M. 2698.

FOR SALE—
AUCTION.
REAL ESTATE AND COTTAGE.
234 E. PICAN.
SATURDAY, JAN. 27, 2 P.M.

This property consists of a nice lot, improved with modern 5-room cottage, with fireplace, bath, toilets, large closets, gas and electricity, sewer connected, cement sidewalks, etc. Located in desirable residence section of Boyle Heights, convenient to car lines, schools, churches, etc. Owner has turned this property over to us with instructions to offer same to highest bidder on above date, subject to incumbrance of $1100, $500 in one year, bearing 6½ per cent. interest, equity will be sold for cash. Homeseekers and investors should not fail to investigate this property prior to sale. Take E. First or E. Third st. cars. For full particulars inquire of auctioneers.

RHOADES & RHOADES,
AUCTIONEERS.

FOR SALE—
WESTLAKE-WILSHIRE DISTRICT.
$6750.

No. 228 N. Vendome. Beautiful 6-room bungalow. Excellent view, newly finished and modern, with all built-in effects. Large living-room with hand-made tile mantel. Beautifully decorated throughout. Imported wall paper. Dining-room has beamed ceilings, artistic buffet. French windows and French doors leading onto side porch. Breakfast room finished in blue and white enamel. Two large bedrooms with large closets, maple floors also finished in white enamel. Bath conveniently situated and opened from bedrooms by hall. Kitchen is a feature. Screen porch and stationary washtub. Basement and furnace. This is the most complete little home in the city. Key at 226 N. Vendome. Take Bimini or Heliotrope car to Vendome. Call 226 up and we will be pleased to show it. Sole agents.

HAY & HARDWICK,
A2502. Main 8611. 412 Trust & Savings Bldg.

FOR SALE—
THIS IS A SACRIFICE PRICE.

5-room, 2-story home, 4 bed rooms, bath, instantaneous heater, 2 toilets, solar heater, set tubs, cement sidewalks up basement, complete floor combination gas and electric fixtures, electric door and table bells, one wood or coal grate, one gas grate, splendid garage with concrete floor, tool house, shrubbery, fruit and flowers. Within walking distance of University of Southern California, Marlborough School for Girls, Marlborough Preparatory School, Girls' Collegiate, Second Christian Church, Chester Place Christian Church, Catholic, Methodist, Baptist and Episcopal Churches. Exceptional neighborhood, improvements seven years old. Price $7500, $3000 mortgage can remain or be paid. D. R. McBRIDE, 228 Bradbury Bldg.

FOR SALE—
NOBBY MANSION.

This is the most unique, up-to-date and handsomely finished 8-room bungalow in the Southwest, exclusive neighborhood. East front faces beautiful park. Only 20 minutes out, car line within ½ block. Hardwood floors throughout, elegant breakfast-room, large sleeping porch, Japanese silk paper, cement porch, expensive electric fixtures, beamed ceilings. Large garage, fruit trees, lawn and flowers. Valued at $7500. For quick sale $6500. Terms. WM. L. STOCKBRIDGE, 909 Story Bldg. F4021. Main 3803.

FOR SALE — IN BEAUTIFUL VERMONT Avenue Square, southwest. My elegant eight-room Swiss chalet of up-to-date design. Built for a home. On terraced corner; large lot; in highest part of tract. Lawn and all improvements. Highly finished oak floors. Elaborate chandeliers and brass work. Large buffet, breakfast room, cabinet kitchen, built-in features; garage. Absolutely the best bargain in this district. Only $500 worth shown. Go out today! 1980 West 48th street. Grand avenue-West 48th car to Kansas avenue. If you like the place see owner, J. D. CASBARTT, 324 Mason Bldg., for terms.

FOR SALE—
BEAUTIFUL WILSHIRE HOME.
$6750.

Located in good section, close-in. High ground, east front, lot 50x132. Contains large rooms, hardwood floors throughout. Thoroughly modern.

Four large bedrooms, with extra large clothes closets.

There are many features in this home not found in others.

MUST BE SEEN TO BE APPRECIATED.

A1268. E. M. GIFFEN. Main 3110.
304 Story Bldg. Member L.A.R.B.

FOR SALE—
WESTMORELAND.

$2116—
$250 DOWN.

$25 per month, including interest.

9 rooms, located in the beautiful southwest section of the city, close to car line; has all built-in features, including mantel, buffet, writing desk, bookcases, kitchen cabinets, hardwood floors, etc.; all modern plumbing; cement porch entire width of front. Better act quick.

See MR. RAMEY or MR. COLF,
Main 8585. 217 Story Bldg. F2121

FOR SALE—OR EXCHANGE—$25,000; BEAUTIful W. Adams 11-room home, southwest corner of Budlong. Large grounds. Most magnificent trees in city. A very rare snap and carpets included. An unusually fine home place. Will take smaller property in part payment. See FRANK R. STRONG or MR. McGRATH, 147 S. Broadway.

STRONG & DICKINSON.
Main 1275. Home 60125.

FOR SALE—TO CLOSE AN ESTATE THIS bargain is offered; 10-room double house; Bonnie Brae, north of Pico; built about ten years; everything modern; fine corner 50x140; splendid neighborhood; 200 feet of car line; sale furniture goes with place. $5000 will buy this property; $2000 cash; balance 6 per cent. S. J. MATHES, 231 H. W. Hellman Bldg. A4627.

FOR SALE—
6 rooms, on W. 31st st., large rooms, den, fireplace, built-in fixtures, piped for furnace, beautiful paper on the walls; this is new and owner living in it; must sell, and is willing to sell under value. This place is a grand bargain, and you can't build it in Los Angeles, Terms, Sunday, call 73626, or Monday call MAIN 1790, and F6783. Price $4300. Easy terms.

FOR SALE—$2200; 2 ACRES, LEVEL, 5-ROOM cottage, water plant, outbuildings, near city school, Pasadena Short Line.

$2800—5-room modern cottage, 50x120, Angeleno Heights, walking distance.

$3200—5-room modern, close in, rented $20 month. Money to loan.

BAIERSKI CO., 302 Bryson Bldg. F2323.

FOR SALE—RESIDENCE LOTS IN MITCHELL'S EXPOSITION PARK SQUARE, prices $1250 up. Situated opposite Manual Arts High School, and new Exposition Park. Our prices include street work and sewer, which is now being put in. Regular brokerage to agents.

L. H. MITCHELL & SON, Owners,
408 Douglas Bldg.

FOR SALE—OR EXCHANGE—
A modern 6-room bungalow, hardwood floors in dining and living-rooms, built-in features. Lot 50x125, lawn, flowers, at $30 W. 41st place. Take Grand ave. car, marked 40th st., get off at 41st place and walk east. Will take good lot as part pay. Easy terms.

ISAAC SPRINGER & COMPANY,
A5045. 107 S. Broadway. M. 2875.

FOR SALE—
$2250—Worth $2800; Boyle Heights; sightly lot, 45x185; modern cottage, nearly new, five large rooms and reception hall, built-in bookcase and desk, fireplace, cove ceilings, laundry trays, coal and gas ranges, best shrubbing, cement steps and retaining wall. Owner going on ranch; must sell. Improvements alone worth price asked for all.

J. J. WELSHANS,
2537 East Third. Boyle 827.

FOR SALE — MODERN BUNGALOW, FIVE large rooms; lot 50x125; northwest. Car passes the house. Value $2300; mortgage $1000, 2 years. Will sell equity for $500, $30 a month, including interest at 6 per cent. Must be clean, substantial house; near Sunset Blvd.

THEO. G. FITCH,
812 Trust and Savings Bldg.
A2126. Sixth and Spring sts. Bdwy. 829.

FOR SALE—MODERN 7-ROOM BUNGALow, up to date in all details; price reasonable. 2384 W. 21ST ST. Phone West 2394.

FOR SALE— Houses.

FOR SALE—
BY OWNER
$3000; Small payment down.
Just completed.

The very newest and latest in a 5-room bungalow. Large living and dining rooms, beautifully decorated, with built-in bookcases, window seats, buffet, etc.

Hardwood floors and electric lighting fixtures finer than you can find in a $4000 house. Cabinet kitchen finished in white enamel, with built-in table seat, etc.

The screen porch has concealed laundry tub, windows and shades, making the house in reality six rooms.

Two bright and airy bedrooms finished in white enamel, and with large closets, electric lights in closets. The bathroom is a beauty. Large linen closet. East front lot on one of the prettiest streets in Los Angeles and close to one of the very best car lines.

If you want to buy a $5000 home on easy terms let me show this. I am the owner and builder. Call up WEST 1504.

FOR SALE—SPECIAL BARGAIN. CHOICE APARTMENT SITE, CLOSE IN ON WEST 12TH ST., SIZE 50 BY 125, IMPROVED WITH GOOD MODERN SIX-ROOM COTTAGE NOW RENTING FOR $20 PER MONTH. THIS PROPERTY IS LOCATED WITHIN THREE BLOCKS OF FIGUEROA AND WITH THE OPENING OF WEST 12TH, WHICH HAS BEEN PASSED UPON BY THE CITY COUNCIL, THIS PROPERTY OUGHT TO DOUBLE IN VALUE. ACT QUICKLY.

A. T. JERGINS & CO.,
SUITE 400, HERMAN W. HELLMAN BLDG.
BOTH PHONES.

FOR SALE—SPECIAL BARGAIN. CHOICE APARTMENT SITE, CLOSE IN ON WEST 12TH ST., SIZE 50 BY 125, IMPROVED WITH GOOD MODERN SIX-ROOM COTTAGE NOW RENTING FOR $20 PER MONTH. THIS PROPERTY IS LOCATED WITHIN THREE BLOCKS OF FIGUEROA AND WITH THE OPENING OF WEST 12TH, WHICH HAS BEEN PASSED UPON BY THE CITY COUNCIL. THIS PROPERTY OUGHT TO DOUBLE IN VALUE. ACT QUICKLY.

A. T. JERGINS & CO.,
SUITE 400, HERMAN W. HELLMAN BLDG.
BOTH PHONES.

FOR SALE— $11,500.

KINGSLEY DRIVE RESIDENCE.

IN BLOCK ADJOINING WILSHIRE

11 exceedingly large and well lighted rooms, 3 large, elegant bathrooms; finished throughout in white enamel, except bedrooms, which are stained and oiled; white enamel on stairs. Hardwood floors throughout. Large, elegant mantels; fine buffet with beveled plate glass; numerous large closets, lined with red cedar, third bathroom finished in white enamel; automatic heater, two-story garage, accommodates two machines; rooms upstairs for servants; east front. Large lot; everything of the best. Principals only. If you have a liking for this best in your way and know it when you see it, look this up. Should not sell below $17,500. Address E, box 17, TIMES OFFICE.

FOR SALE—
R. B. B.
B. B. B.
B. B. B.
Will build on your lot.
Will buy a lot and build for you.
Will sell you the
MOST ATTRACTIVE BUNGALOW.

Five, six and nine rooms now finished and ready for occupancy.

All on easy terms.

COLUMBIA IMPROVEMENT CO.,
Office 621 Security Trust Bldg.
613 West Third st.
Phones Main 5427; F7758.

FOR SALE—
AN ARTISTIC
5-ROOM BUNGALOW HOME
Just completed with many built-in features, electric fixtures, gas, water, yellow car within half a block; 25 minutes from business, with standard plumbing, modern bathroom complete with hot water boiler connections.

ONLY $2650.
$100 CASH, $20 A MONTH.

This beautiful home will really surprise one, and fill the wants of one who is willing to pay $2650 for a home. This will certainly appeal to any one in need of a home or one who is at present paying rent. We have plans and pictures and will be glad to give you full information.

Call if possible. Phone only if you cannot call.

See WARREN F. M'GRATH, with
WESTERN BUILDING AND INVESTMENT COMPANY,
147 S. Broadway.
Main 1773. 60192.

FOR SALE—HOUSES—
SWISS CHALET BUNGALOWS.

$2500—We have just completed 18 very handsome, modern and up-to-date
$2500 bungalows—ALL SOLD but THREE.
$2500 We have finished these rooms with oak floors, beautiful decorations; lawn,
$2500 fence, walks; fine car service. Well built up neighborhood.

Terms $100 cash, balance $26.50 per month, including interest.

THE LAWRENCE B. BURCK CO.,
142 So. Spring st. Home 10626
Main 6061.

FOR SALE—
My beautiful home of 11 rooms beautifully furnished with rare oriental rugs and exquisitely made furniture to match the rooms. Lower floor is finished in quarter sawed oak and upper floor finished in white cedar and seven coat, satin-finished enamel.

I built this place to care for a home but owing to changes in business plans have decided to sell, and the lucky buyer will get the best-built house in Los Angeles and a snap for $25,000. Address E, box 240, TIMES OFFICE.

FOR SALE—$150 DOWN, BALANCE PAYments of $25 per month.
BEAUTIFUL NEW BUNGALOW.

Just completed, in most desirable southwest location. An ideal home, all built-in features, buffet, writing desk, bookcases, and many more. No. 1 plumbing, bathroom and electric fixtures, hot water heater, plastic stone sink drainboard, street work completed. SEWER; lawns, trees, gas, city water, electric lights, telephones, and everything up-to-date.

Telephone to OWNER, Sunset Phone West 5849.

FOR SALE — SPLENDID EIGHT-ROOM, 2-story residence in the very finest kind of condition; hardwood floors, good garage, lawn, flowers, etc., on lot 50x250 feet, in South Hope st., near Jefferson. This choice home is worth $8000, but owner is offering it at the extremely low bargain price of $6500; $1000 cash, balance terms. Immediate possession.

FOR SALE—OR LEASE—
80 DIFFERENT.

5-roomed bungalow, just completed.

¼-acre of ground, 20 minutes from heart of city. Will lease for three years, $18 per month, or sell on easy terms. Get busy.

GILLIAM & COMPANY, 324 Wilcox Bldg.
F6088; Main 2084.

FOR SALE—OR EXCHANGE — 20-ROOM good house, lot 50x155, on North Broadway; price $14,000; might take 5 acres good land as partial payment.

See Shaffer,
with MERCANTILE REALTY CO.,
205 Mercantile Place.

FOR SALE—5-ROOM MODERN BUNGAlow; well located; owner will accept good lot for his equity, balance easy and no interest. This is a snap as owners desire to make a change. We have many snaps in houses on easy payments or cash. BUDELLE INVESTMENT CO., 419 Ferguson Bldg.

FOR SALE—$2250, FIVE-ROOM UP-TO-DATE bungalow, near Figueroa, $250 down, rest on easy terms. $2400, five-room modern cottage, near Main, $1000 down. $2650, five-room modern cottage, near Central ave., $500 down, rest on easy terms. $4500, four-room California bungalow, $600 down, on 61st st. OSCAR LEUCHNER, 216 S. Spring. F2324.

FOR SALE—$2650; MUST SELL NEW 5-room bungalow; worth $3100, to raise $700 cash, balance easy; built-in features, golden oak finish; den, breakfast room, sleeping porch, massive mantel and buffet, cellar and garage. See this for a bargain; built good for my home; fine location, southwest. 2537 HALLDALE, 39th st. University car; West 3296.

FOR SALE—FOR EXCEPTIONAL BARgains in Pico Heights property see GREENFIELD, 2035 West Pico. Both phones.

FOR SALE — 8-ROOM, 2-STORY RESidence new, modern, southwest; worth $6000; sacrifice for $5000; half cash.
RELIABLE BROKERAGE CO., 302 S. Main.

FOR SALE— Houses.

FOR SALE—
LOOK! MR. BUYER, LOOK!
SOME OF THE BIGGEST BARGAINS EVER OFFERED IN LOS ANGELES. THESE ARE POSITIVE BARGAINS AND MUST BE SOLD AT ONCE.

$2500—5-room, 2-story house, modern, with hardwood floors, basement with furnace. East front, lot 50x150, between Adams and Jefferson. Close in.

$2250—5-room, 2-story, worth $3250. Lot 50x125, beautiful location, near Adams and Budlong.

$2750—6-room, strictly modern, good as new, east front, West Adams Heights, near Washington and Harvard boulevard.

$2600—5-room, east front, new. Lot 50x150. Strictly up-to-date. West Adams Heights, between Adams and Washington.

$2400—Corner lot with one of the nicest and most up-to-date 6-room bungalows in the southwest. Beautiful location; snap; $500 cash.

Our auto is ready to take you out.

GEO. A. CORTELYOU CO., 234-35 Bradbury Bldg.
Member L. A. Realty Board.

FOR SALE—
ONE PERFECT BUNGALOW.

In very heart of choice West Adams District.

6 ROOMS, BATHROOM TWICE ORDINARY SIZE, CEMENT BASEMENT WITH FURNACE, DISAPPEARING BED, IMPORTED RUBY TILE FIREPLACE, WAINSCOTING ALL CAREFULLY SELECTED FOR GRAIN AND BEAUTY. HARDWOOD FLOORS THROUGHOUT, MOST SUBSTANTIAL CONSTRUCTION POSSIBLE.

Plan is most perfect combination of comfort and artistic design in city today.

PRICE $5000 CASH.

Let us show you this one perfect example of Bungalow Craft.

See SCOTT, with 60005. Main 6302.
THOS. C. BUNDY & CO., 905 S. Hill st.

FOR SALE—
EXTRAORDINARY OFFER.

$800 CASH. $35 MONTHLY.

Seven-room bungalow, large lot, beautiful surroundings, two fine porches, large rooms, bed in den, every modern built-in feature, handsome breakfast room, large closets in every bedroom; bath and kitchen white enamel, perfect in every detail, charming buffet, fixtures and decorations very artistic, garage, etc., this pretty home is well worth $5250, I will sell this every fair cent for $4450, on terms which you will not find elsewhere in a high grade home. One block from best carline; finest residence section southwest, call at 1247 60th st., or 347 Story Bldg. It will be best snap you ever saw. H. F. WORTH, owner.

FOR SALE—
: A St. Andrews' Place Sacrifice :

LOOK!! —$5700— LOOK!!
Beautiful new nine-room home, right in Wilshire District. All the latest modern and built-in features. Large lot; cement basement; piped for furnace. Hardwood floors; mirrors, chiffonier bed in den. Less than $2000 cash handles. Owner will consider a 5 or 6-room home in southwest in part exchange. Don't overlook this. BETTER COME QUICK FOR THIS ONE.

W. H. TAFT CO., (Sole Agents)
Suite 324 Wright & Callender Bldg.
Broadway 2351. A4797.

FOR SALE—
NINE ROOMS.
PRICE $7000.

Located close-in, southwest. Lot 85x180, east front. This place is absolutely modern and must be seen to be appreciated. Living room, library, dining-room, kitchen, three bedrooms, billiard room, etc. It is a beauty and splendidly built.

SEE MR. FOSS,
with
THE JAMES R. H. WAGNER CO.,
229 S. HILL ST.

After this week we will be at our new location, 621 S. Spring st., entire second floor.
60437. Main 8549.

FOR SALE—
: Beautiful Wilshire Homes :

We have the exclusive selling privilege of several elegant new houses, the prices ranging from $6500 to $10,000. The terms are liberal and some are offered on the exchange basis for smaller homes, beach properties and vacant lots here. Particulars at this office only.

W. H. TAFT CO.,
Suite 324 Wright & Callender Bldg.
Broadway 2351. A4797.

FOR SALE—
$6250—BARGAIN—$6250.
NEAR WILSHIRE BLVD.
429 GRAMERCY PLACE.

New seven-room bungalow. See owner today, at house. I have just reduced the price from $6250, must sell at once. Take Fourth and Gramercy or Maple avenue cars to 4th street, also own 422 Gramercy Place, which I will sell for $4750, it is worth $5000. Come any time and see these new bungalows.

FOR SALE—
A thoroughly modern 6-room house, located on high ground. Lot 52x167, east front. House been built one year. This is choice piece of property. It was taken in under mortgage foreclosure and can be bought for $1500 less than it is worth. For this genuine snap see owner

MR. FOSS,
with
THE JAMES R. H. WAGNER CO.,
229 S. Hill st.

After this week we will be at our new location, 621 S. Spring st., entire second floor.

FOR SALE—NEW SEVEN-ROOM BUNGAlow on corner, in Vermont avenue Square, has garage, cellar, large front and side porch; has hardwood floors throughout, all large rooms, beautiful buffet and mantel, four bookcases, seat, bed and writing desk in den, fine electric fixtures, living-room ceiling decorated, the house must be seen to be appreciated, owner at home Sunday.

HOUSE, 1402 WEST 36TH ST., cor. Halldale.

FOR SALE—WEST ADAMS HEIGHTS AND southwest residence bargains, 5 rooms, $2250 up, finest two-story $4250 up. See Cole, with WESTERN REALTY AND INVESTMENT CO., 328 Hill. Main 8584.

FOR SALE—IF YOU HAVE $800 CASH AND want a bargain in a fine modern five-room bungalow, call at 1022 DALTON AVE. Take 48th and Grand avenue car. Also bargain in lot. These are east fronts.

FOR SALE—
$2300—$150 cash. Will sell beautiful new 5-room modern bungalow, southwest, near Budlong; large lot, and the purest and highest hardwood floors; hardwood fixtures. To responsible buyer $25 per month, including the interest. Call MR. WILSON, Main 2102. A4674.

FOR SALE—
$1400.
4-room house, lot 50x132, to alley, 22 blks. to car line, near Radium Springs, gas and water, terms; $300 cash, balance, mortgage.
A. J. REYER.
220 Henne Bldg. Main 1761.

FOR SALE—
80 DIFFERENT.

Bungalows we have them from $1900 to $6750, and the latest style and on easy payments, from $100 down to $250 and $25, $25, $30 and $35 per month. See them.

A. J. REYER.
80 DIFFERENT.
324-26 Wilcox Bldg.

GILLIAM & CO.
F6088; Main 2084.

FOR SALE—A BARGAIN, BY OWNER, 5-room modern bungalow, lot 60x140; fruit trees, flowers, cement walks and curbing, for $2000. Between 62nd and Randolph sts. One block east of Holmes ave. 6122 LILLIAN ST.

FOR SALE—$3250. THE MOST ARTISTIC new, modern bungalows on high ground; three bedrooms, three parlors, kitchen and bathrooms; fine grounds, very close in, something new and unique in design. T. WIESENDANGER, 408 W. 6th st. A2941. Main 2042, or A1409. Agent.

FOR SALE—CALIFORNIA BUNGALOW, 4 rooms and bath, completely furnished, 1 block from Sunset Blvd., next lot to Mobery Heights tract; house faces the new Silver Lake Park Blvd. $2700. $250 cash, balance 3 years mortgage. OWNER, 1400 Elsa ave.

FOR SALE—BY OWNER, TWO BEAUTIFUL new 7-room bungalows, 1488 W. 47th st. and 1492 W. 46th st. Elaborate fixtures and wall paper. All floors finished. Bank doors open. Examine them. Large lots to alley. $2800, terms to suit.

FOR SALE—SMALL EQUITY IN A MODern 5-room bungalow, all improved. Yard and flowers. Easy monthly payments. 632 W. 54TH ST.

FOR SALE—OR EXCHANGE—AT ONEONta Park, $5500, unfurnished; furnished $6000; beautiful 6-room bungalow, furnace, garage, sleeping porch and parlor, will take lot and cash as first payment. See OWNER, 1397 La France ave. Home Phone 25002.

FOR SALE—
80 DIFFERENT.

Bungalows, just one of this price and terms, located in the northwest. This has all built-in features, hardwood floors, on car line, 20 minutes' ride from city, easy terms. Call at office and let us tell you about it.

80 DIFFERENT.
GILLIAM & CO. 324-26 Wilcox Bldg.
F6088; Main 2084.

FOR SALE—BY OWNER, BIG BARGAIN, brand new beautiful bungalow home, southwest, $2750. No agents. Address H, box 148, TIMES OFFICE.

FOR SALE—NEW, 5-ROOM BUNGALOW, 2326 Hobart Blvd., $2650, easy terms. Go see it today then call on KIRBY & MURDOCK, owners, 234 Byrne Bldg. A2544. Main 472?

FOR SALE— Houses.

FOR SALE—
SNAP AT $4200.
EASY TERMS.
NEW—NEVER OCCUPIED.

Owner needing money will sell this fine 7-room bungalow on a 58-ft. lot, situated on one of the handsomest bungalow streets in the southwest; all rooms very large. If your family is large you can make bedrooms out of the den and breakfast room; fine large stone and cement porch, large cellar, and piped for furnace; handsomely papered walls, beamed ceilings, oak floors, bookcases and desk, in fact, all the latest frills down-to-date. If you want more for your money than you ever saw before look at this. If you want a sunny house instead of a dark one, look at this. Telephone owner, WEST 1204.

FOR SALE OR EXCHANGE—$4500 IN HIGHclass residence district. Vendor, ideal climate; one block to short line station; 22 cents round trip by book to city; 25 minutes to 4th and Hill street. New Swiss chalet bungalow, beautifully finished; oak floors throughout, separate dining-room, library. Large lot to alley. Rooms beautifully decorated, paneled walls; beamed ceilings; hardwood doors; cement porch in front, sleeping porch in rear. Chicken yard; built-in buffet, desk, book-cases, seats, plate rail, linen room, massive clinker brick fireplace; breakfast room; built-in cabinets and cabinet kitchen all white enameled. Unusual bargain for ideal home. Mortgage $2500, equity for sale or would exchange for clear lot in Ocean Park or Phone 73809; Main 8234.

FOR SALE—
$2500—$150 CASH.
$25 MONTH, INCLUDING INTEREST.

Can sell you the best bungalow in the city for this price. I only ask to show you. Latest built-in features, east front lot, close in, good neighborhood. Don't pay rent when you can own a home like this. Come in and let us show you the property. Then compare values

BRALY-JANSS COMPANY,
220 P. E. Bldg. Main 1371.
6th & Main F1201.

FOR SALE—
FOR BUNGALOW BARGAINS.

Come right out to my office. Take Stephenson avenue car to Fourth street going east. Get off at Indiana street.

New 5-room modern bungalows with all the latest built-in features on high east front lots; $2500, $2600, $2650, $2700, $2750 and $25 per month, including interest. Positively the best in the city for the money. And right where values are increasing.

F. W. BLAKE.
Home F6302; Boyle 2282.

FOR SALE—WE HAVE A 5-ROOM, 6-ROOM bungalow in the southwest, built to please an artistic and dainty woman, and have every modern convenience, and the most perfect and beautiful appointments and decorations we have ever seen.

Neighborhood and surroundings are good, very convenient to car lines, schools and churches.

For quick sale we are authorized to make the price $2850, with terms $30 per month, including interest.

KEATING-BAINBRIDGE CO.,
405 American Bank Bldg., Home A4978.

FOR SALE—
Four new, up-to-date bungalows,
NOS. 2026,
2028,
2024,
2022.

West 21st st., between Western ave. and St. Andrew's Place. Price reasonable, terms easy.

ADLOFF REALTY CO., Owners.
2126 Western ave.
Phones West 1427; Home 71362.

FOR SALE—
WILSHIRE BUNGALOWS.

New ones, lots of them, big ones, little ones, high ones, low ones; all up-to-date. Built-in conveniences in all; fireplaces, buffets, seats, furnaces and garages.

LOS ANGELES INVESTMENT COMPANY,
325 South Hill street.
60127. Main 2843.

FOR SALE—
SPECIAL BARGAIN.
$1300 HOME.

Three-room bungalow on large lot—lawn and walnut trees—only $20 cash required—the rest on $12 a month payments. It will pay you to buy and add a room or two. Come to our offices and take an automobile ride to see it.

LOS ANGELES INVESTMENT COMPANY,
325 South Hill street.
60127. Main 2843.

FOR SALE—$2650 —CASH $500
Artistic, Substantial, Practical. New, east front five-room bungalow. Every detail found in larger homes. Tiffany lighting fixtures. Restful, harmonious decorations, large outdoor sleeping room. Big closets. Cloth room and linen closet in hall. Clean and veiled linen bath cabinets. French kitchen. Linoleum in kitchen and bath. Many windows insure abundant sunshine. Large lot. This home will appeal to the more exacting purchaser. Grand ave. Dalton car to 42nd Place. Walk west to 4231 HARVARD.

FOR SALE—OR EXCHANGE—ARTISTIC 5-room Swiss Chalet, strictly up to date bungalow in Wilshire section. Living room has chapel ceiling, blue rustled brick mantel with built-in book cases taking up one end of room. Peruvian mahogany finished music room, dining-room has a very beautiful buffet 8x3 feet. Walls are panoled. Price $3000. Might take lot same vicinity to $1500.

THE CHAS. A. MASH CO.,
413 Citizens National Bank Bldg.

FOR SALE— Houses.

FOR SALE—
MORTGAGE FORECLOSURE SACRIFICE.

22ND, NEAR VERMONT—TWO HOUSES.

PRICE $2150, RENTS $224, 10 PER CENT. NET.

Good five-room modern cottage, porcelain bath, etc., and 5-room cottage with porcelain bath in rear. Rents $22 monthly; price $2150, $1000 cash, balance 3 years, 7 per cent. Foreclosure of a mortgage enables us to offer this property at such a remarkably low figure. Excellent location and surroundings. You can live in the front cottage and receive $144 a year from the rear cottage. Worth $4000 cash today.

See C. C. HOEHLER, with
W. I. HOLLINGSWORTH & CO.,
603 So. Hill st.
Main 6760. Home 20777.

FOR SALE—

WILSHIRE BUNGALOW, $6500.

NEAR WILSHIRE AND VERMONT AVE.

This beautiful 5-room bungalow is the very best effort of one of our best known architects, it has created more comment on its lines of architecture than any bungalow ever built in California; we are not going into details, as you may be sure it has everything known to modern science; large lot, 60x150; beautifully improved; 10 minutes' ride from the center of town; could duplicate the property it would cost $7500; our price $6500, $2500 cash, balance mortgage.

The JOHN A VAUGHAN COMPANY, Inc.,
Suite 207 Story Bldg. F1125. Main 1452.

FOR SALE—
OWNER IS VERY ANXIOUS TO SELL.

WILSHIRE DISTRICT—CAHUENGA BOULEVARD.

$6500 Lot 84x165. $6500.

5-room full 2-story modern, attractive, well lighted and cheerful home, with plenty of space between houses; all modern features, including four bedrooms, breakfast-room, beam ceilings, furnace, cement porch, hardwood floors, etc.

Owner paid $7500; we can deliver for $6500 for quick sale.

See Mr. Howe, with
STOCKTON & PARKER.
224 H. W. Hellman Bldg. A3447. Main 4449.

FOR SALE—
HOUSE AND LOT.

Modern story and a half, seven-room house with large, sunny living-room, fireplace and built-in features; hardwood floors throughout; situated on 50th Place, near Vermont avenue and near the large main entrance to the park where the cars stop; this is a very desirable home in every respect and is offered at a bargain. Terms to suit purchaser, making this a very attractive buy at the price offered and is bound to double in value shortly. Will be sold immediately to close up an estate. Price for the next few days $4250, with terms if desired.

O. MAY,
409 O. T. Johnson Bldg., 6th and Broadway.

FOR SALE—
DOUBLE YOUR MONEY

Realty Liners.

FOR SALE— Houses.

FOR SALE—
"REALTY" CLARK
Says:

Now some name Clarke in Los Angeles than one who makes a stick at—mostly good business, at that.

The way to consult in your buying, selling or handling real estate, is "Realty" Clark.

"Realty" Clark's business is to know real values, lives by it, breathes it, eats it—sleeps on it.

"Realty" Clark for snaps in all sorts of business and business property. He will give you bottom facts and prices.

Here Are Three Bargains:

REAL HOME on Budlong avenue near Adams; every convenience, nine rooms and two baths; Oriental College on high, sightly lot with 2-foot stone retaining wall and cement lawn in front; immense lot, 84x330, running to 20-foot alley in rear. Hardwood floors throughout; built-in bookcases in living-room; fine mantel, tiled floor, stationary tubs. All ready for occupancy; property and cash up to $10,000. Price $12,500. Terms. Exclusive agency. Built by one of Consolidated Realty Bldg.

FOR SALE—
BEAUTIFUL NINE-ROOM
HOME IN STUNNING LOCATION.
MUST GO CASH, $40 MO., INCLUDING INT.
Every dollar spent here is absolutely necessary for comfort and comfort. Here's nine large rooms, and extraordinary sleeping rooms upstairs (two very large,) one sleeping-out room, floors enameled and beautifully tinted, ceiling and dining rooms, beamed, wainscoted with plate rails; unusually attractive living room, long, decorated with art and fireplace; unique library with ample built-in bookcases, breakfast room, complete cabinet kitchen, commodious porches front and rear, Mexican fireplace built to ceiling; hardwood floors every room, but one cellar, furnace, garage; east front, double clean lot, elevation nearly 700 ft., with magnificent view of mountains and valley. This home built especially for sunshine and fresh air, and is located in Southern California. Shades go out, SEVEN CAR LINES in front. Every convenience. One $12,000 bungalow directly opposite. If you want a real home better than this. Phone for appointment to see it. By buying direct you save agent's commission.
SEVER, 626 Security Bldg. A3281.

FOR SALE—FINE INVESTMENTS.
$6250—Six fine corner, with 2-story brick flats of two 3-room cottages.
$5750—Two 2-story flats, income $60 per month, fine location; $2000 down.
$5750—Fine corner, close-in, 3 stores and cottage, $1000 down, rest on terms.
$5000—Fine corner, improved, good for two 3-room flats, $1000 down, rest on easy terms.
$4500—Two 2-story 5-room houses (new), 2 blocks from Hoover car; $1000 down, balance to suit.
$4250—Fine corner, with cottage. Inquire 1501 LEURCHNER, 826 South Spring.

FOR SALE—BY OWNER.
New 6-room Bungalow.
Strictly modern, with every convenience; 6 rooms and bath; hardwood floors throughout; built-in features; large lot; fine location; price $3500; $500 cash or terms to suit. Call 9 to 12 a.m. or 2 to 5 p.m. DOW, 328 S. Hope St.

FOR SALE—A RARE BARGAIN.
6-room modern house, large lot in the heart of Southwest district, close to car line and three shops; it is fine home and is offered at a price that will make it sell quickly. Investigate this before market in this neighborhood is reached. See AGENT.

FOR SALE—NICE HOME OF 7 ROOMS.
Furnace and large sleeping porch; hardwood floors throughout; fine location in valley, an apartment-house district; easy terms; $4,000 cash required. See owner at once.
See Owner, M. H. DEAN,
BROWN, 745 Whittier st. 1345 West 11th st.

FOR SALE—AT A SACRIFICE.
One hundred foot frontage in 6 good lots with two houses; one of 5 rooms, the other of 3 rooms; best in this city for apartments. Terms must be cash to suit. Inquire of owner, 1124 Morton ave., Pasadena. Phone 1464.

FOR SALE—MODERN HOUSE, 11 ROOMS.
Sleeping porches with screens, reception hall, fireplace, built-in bookcases, fruit trees in rear; lot 50x150; 5-car garage; 5TH PLACE, first house east of Lucas ave. Price $12,500 if sold at once.

FOR SALE—OR EXCHANGE: SNAP.
An high-class 6-room house on Adams st. car line, large lot, garage; one in fine condition, on great boulevard. MR. FREE, 714 Central Bldg. Bdwy. 1982.

FOR SALE — ON WEST 37TH ST.
Main; 5-room modern house; lot 50x150; fruit trees. Price $2650; $500 cash, balance to suit. Inquire 1124 W. 36TH PLACE.

FOR SALE—5-ROOM MODERN BUNGALOW.
Large lot, good neighborhood, $1,800; owner or speculator come and see this; will consider any reasonable offer. OWNER, 1415 Lucas ave.

FOR SALE—
MUST SELL.
By new 5-room bungalow; modern in every respect; on terms to suit. Take you to see it. Owner, 1124 W. 37TH ST.

FOR SALE — ON ANGELENO AVE.
Fine 7-room modern house, hardwood floors throughout; large lot; fine location. MR. HOUSE, 1208 Wilshire Blvd.

FOR SALE—NICE COTTAGE OF 5 ROOMS.
Large lot, 44x135; all fruit and flowers; well located, excellent view; one block from car; $1,800; $300 cash, balance to suit. Inquire 1124 W. 36TH PLACE.

FOR SALE—BEAUTIFUL 6-ROOM BUNGALOW.
Fine, all modern, on 42nd st., near Vermont ave.; will sacrifice equity for cash; $1,000 cash; it will pay you to see this. 211 E. 42ND ST.

FOR SALE—MUST SELL ALSO.
Beautiful 6-room bungalow; $3,000. Make me offer. 3824 BUDLONG. Phone 10805.

FOR SALE—FURNISHED; 6-ROOM BUNGALOW.
Corner house, $2500 down, balance $25 per month. Call South 4246.

FOR SALE — GOOD 5-ROOM HOUSE.
Garage, fruit trees; $1,500; $300 cash; near cars and schools; 1124 E. 41ST PL.

FOR SALE—6-ROOM AND BARN.
Modern, on level 45-ft. lot; fruit trees; electricity; near car; $1,650; $400 cash; if taken at once. OWNER, 1124 W. 36TH PLACE.

FOR SALE—BARGAIN.
5-room modern cottage at 1224 W. 8th st.; hardwood floors throughout; built-in bookcases, beamed living room, fireplace; lot 50x150; price $2600; $500 cash or terms. Inquire 1224 W. 8TH ST.

FOR SALE—A RARE BARGAIN.
6-room modern house, large lot in the heart of Southwest district, close to car line and three shops; it is fine home and is offered at a price that will make it sell quickly. Investigate this before market in this neighborhood is reached. See AGENT.

FOR SALE—NICE HOME OF 7 ROOMS.
Furnace and large sleeping porch; hardwood floors throughout; fine location in valley, an apartment-house district; easy terms; $4,000 cash required. See owner at once.
See Owner, M. H. DEAN,
BROWN, 745 Whittier st. 1345 West 11th st.

FOR SALE—AT A SACRIFICE.
One hundred foot frontage in 6 good lots with two houses; one of 5 rooms, the other of 3 rooms; best in this city for apartments. Terms must be cash to suit. Inquire of owner, 1124 Morton ave., Pasadena. Phone 1464.

Wilshire district,
One-half block from
Wilshire blvd.,
near car line.

FOR SALE—
11-room 2½-story house, furnace, electric lights, sleeping porches; will sacrifice cheap for cash; fruit trees in rear; lot 50x150; 5TH PLACE, first house east of Lucas ave.

FOR SALE—OR EXCHANGE: SNAP.
An high-class 6-room house on Adams st. car line, large lot, garage; one in fine condition, on great boulevard. MR. FREE, 714 Central Bldg. Bdwy. 1982.

FOR SALE — ON WEST 37TH ST.
Main; 5-room modern house; lot 50x150; fruit trees. Price $2650; $500 cash, balance to suit. Inquire 1124 W. 36TH PLACE.

FOR SALE—5-ROOM MODERN BUNGALOW.
Large lot, good neighborhood, $1,800; owner or speculator come and see this; will consider any reasonable offer. OWNER, 1415 Lucas ave.

FOR SALE—
MUST SELL.
By new 5-room bungalow; modern in every respect; on terms to suit. Take you to see it. Owner, 1124 W. 37TH ST.

FOR SALE — ON ANGELENO AVE.
Fine 7-room modern house, hardwood floors throughout; large lot; fine location. MR. HOUSE, 1208 Wilshire Bungalow.

FOR SALE—NICE COTTAGE OF 5 ROOMS.
Large lot, 44x135; all fruit and flowers; well located, excellent view; one block from car; $1,800; $300 cash, balance to suit. Inquire 1124 W. 36TH PLACE.

FOR SALE—BEAUTIFUL 6-ROOM BUNGALOW.
Fine, all modern, on 42nd st., near Vermont ave.; will sacrifice equity for cash; $1,000 cash; it will pay you to see this. 211 E. 42ND ST.

FOR SALE—MUST SELL ALSO.
Beautiful 6-room bungalow; $3,000. Make me offer. 3824 BUDLONG. Phone 10805.

FOR SALE—FURNISHED; 6-ROOM BUNGALOW.
Corner house, $2500 down, balance $25 per month. Call South 4246.

FOR SALE — GOOD 5-ROOM HOUSE.
Garage, fruit trees; $1,500; $300 cash; near cars and schools; 1124 E. 41ST PL.

FOR SALE—6-ROOM AND BARN.
Modern, on level 45-ft. lot; fruit trees; electricity; near car; $1,650; $400 cash; if taken at once. OWNER, 1124 W. 36TH PLACE

Realty Liners.

FOR SALE— Houses.

FOR SALE—ELEGANTLY FURNISHED 7-room bungalow, located in prettiest bungalow section of Los Angeles. 50-foot lot, lawns front and back, rooms and flowers of all kinds, highly improved in every detail, near West Adams car line. Owner leaving city and does not care to rent place. Price $5000, terms reasonable. LOUIS MacFARREN, REAL ESTATE DEPT. SOUTHWESTERN SUGAR CO., 701-2-3 Story Bldg. Main 453.

FOR SALE—BY OWNER. Seven-room modern house, on West 50th st., between Figueroa and Hoover sts.; hardwood floors in den, living and dining rooms; cement porch, disappearing bed, fancy brick mantel, cabinet kitchen, two wash trays, hot water heater; sunny breakfast room; in fact a well built modern house in every way. Lot 45x120, fenced and sheds. This place must be sold and I will offer it at a bargain for the next 10 days. $200 cash, balance on easy payments. See owner on the place, 538 WEST 50TH ST. Home Phone 28277.

FOR SALE OR EXCHANGE—NEW, MODERN 6-room bungalow, just completed, hardwood floors, built-in buffet and bookcases, large massive stone grate, elegant combination gas and electric fixtures, large sunny rooms, cabinet kitchen, large bathroom, strictly modern plumbing, light brick porch across entire front, large screen porch in rear, cement basement, in fact, strictly modern and down-to-date in every respect. This place must be seen to be appreciated. No agents. For full information inquire at 854 E. 32 ST. Griffith ave. car.

FOR SALE— The owner of this 7-room story and a half house urgently needs cash. Will sell at a sacrifice for immediate sale. Hardwood floors throughout. All built-in effects, fine fireplace, buffet, cabinet kitchen, bookcases, etc. Well built; conveniently arranged, strictly modern; bedrooms, large closets, etc. No reasonable offer refused. Must be inspected to be appreciated. About $2000 cash will handle it. Owner on premises, 151 WEST 30TH STREET.

FOR SALE—$4000, HANDSOME NEW 5-ROOM 1-story bungalow, in a most desirable southwest residential section, close-in. This bungalow is exceptionally well built, and beautifully finished inside; large lot, 50x165; favorable terms to reliable people. If you are seeking a swell bungalow home several hundred dollars under its real value; investigate this property.

WILKIE COLLINS, 626 West Sixth st.

FOR SALE—AND EXCHANGE — HOUSE and lot on W. Pico st., near Vermont; fine sanitary lot of 50 frontage, unusually large; with garage, lot is 48x130 to alley; will take in bungalow up to $4000, no higher, in the west or southwest, preferably between Wilshire blvd. and Adams st. Owner, W. LANDIS BROS., owners, phones 72937 and West 943. 3343 W. Pico st.

FOR SALE—BY OWNER. If you've just completed a beautiful, up-to-date bungalow, on Harvard Boulevard; one block from Fourth street car line. House has seven rooms; cellar, furnace, oak floors throughout; fixtures, mirrors, panel work, and beautiful fixtures. Must sell at once. GLENN M. SMITH, 310 Trust and Savings Bldg. F7288, Main 8488.

FOR SALE— Brand new bungalow, on beautiful West 41st Place; seven large rooms, hardwood floors, nicely papered, elegant fixtures, beamed ceilings and fine panel work; breakfast room and nook; modern kitchen and bath; two large cement porches; garage; cement basement for a furnace. This is the best bargain for $4600 on easy terms, we have seen in a long time. 7720 Broadway. 4468. 439 South Spring. PORTER-KEEFE CO.

FOR SALE—NEW 5-ROOM HOUSE, BEAUTIful location, mountain view; first-story all floors oak, large living room, breakfast room, dining room, modern kitchen, laundry, tubs, cement cellar, gas and electricity; fireplace, built-in features; second story all finish maple, 4 bedrooms, 2 pier glass mirrors, bathroom, tiled wainscot, tiled floor; basement floor; all closets electric lighted; lot 50 x150. Telephone OWNER at 54157.

FOR SALE—OR EXCHANGE — FOR LOTS or acres, beautiful new home, six rooms, sun parlor, built-in bed, bookcase, writing desk, furnace, two toilets, large screen porch on corner, two lots fenced, good shed, chicken runs, galvanized iron chicken houses, stone fireplace, gas in every room, electricity, beautiful fixtures. Call on OWNER, 228 Mercantile Place, Leader Hairdressing College, Mrs. Harris.

FOR SALE— $50 DOWN, $20 PER MONTH.

Five-room new modern bungalow, 1417 West 37th street, near Normandie. Bargain at $2500. Make an offer, we will sell it. $17 lacks. Key next door. BARTELS, WEIK AND SCHWARZ, 404 Douglas Bldg. F4401, Main 1709.

FOR SALE— WILSHIRE DISTRICT. $6250. Solid mahogany finished, new seven-room bungalow, new, elegant; fine high lot, extensive view, nice block, good neighborhood, every convenience in the city; must be sold at. Terms if desired. See this at once, for there's only the one, and it is away below value and won't last. PHONE 62939 or F8024.

FOR SALE—JUST COMPLETED, 5-ROOM Swiss Chalet on Hillcrest Drive. A very sightly location on direct boulevard to beach. Lot 50x170. All built-in features. Price $5500. EAGLE ROCK BUILDING CO., Eve. Mr. Bird. 620 S. Spring st.

FOR SALE—HERE IS YOUR CHANCE TO get a bargain in a modern up-to-date 6-room bungalow, situated between the two best car lines in city; Adams street. Price $4250. Make me offer. MADDEN, A3288. 319 Grosse Bldg. Broadway 3021.

FOR SALE— WILSHIRE DISTRICT.

7-room bungalow, $4650; cheapest and best for the money in Wilshire district. Your own terms. Take opportunity to see this; see Mr. T. A. Campbell, with CUNNINGHAM REALTY COMPANY, Inc. 60193. 714 Central Bldg. Bdwy. 1982.

FOR SALE—$2600, CLOSE IN, 2 HOUSES ON lot, nearly new modern 5-room cottage, bath, large cabinet kitchen, cooler, built-in buffet, screen connections; also 2-room house, between Mozart car and Sawtelle branch, Ave., $150 down, $15 per mo., including interest. 1639 EAST 20TH ST.

FOR SALE—OR EXCHANGE; EQUITY SIX-room modern bungalow, at a sacrifice; located in the southwest; all built-in effects; on 48th st. See FLY & BUCHANAN, 323 W. Sixth st. 'Phones Main 5202, F7863.

FOR SALE—$4500, 7-ROOM COMPLETELY furnished up-to-date bungalow on the beautiful West Park Tract, near Budding avenue, close to Manual Arts School. Lot 80x140, terraced; lawn; flowers; splendid neighborhood. Owner going East. Have bargain and on easy terms. This property is clear. Call MR. WILSON, 323 I. W. Hellman Bldg. Main 3455. A3676.

FOR SALE— Brand new 6-room modern bungalow, built by day labor. 12nd street near Vermont avenue. Large lot. Small new bungalow 10 rent, easily rented. Close to schools, stores, yellow car lines. Look this up for it is a bargain. CHAS. C. BURNETT & CO., 323 I. W. Hellman Bldg.

FOR SALE — A STORY AND A HALF house of seven rooms in Pasadena, a lovely home with up-to-date conveniences and all kinds of fruit, flowers and lawn; would take part exchange; price $7500. EAGLE ROCK BUILDING CO., Eve. MR. BIRD. 620 S. Spring st.

FOR SALE— 5-room, 1½-story residence on Van Ness avenue, near Jefferson, 45x150, strictly modern in every respect. Owner says sell. Snap at $4750. Only $800 cash. CHAS. C. BURNETT & CO., 323 I. W. Hellman Bldg. Main 3455. A3676.

FOR SALE— SOUTHWEST SNAP.

Modern 6-room bungalow, hardwood floors, built-in features, etc. Lot 50x132. Lot alone is worth $2500. Price $3500. $1000 down, balance 7 per cent. Located near Washington and La Salle.

HANEMAN REALTY CO., 312 Story Bldg.

FOR SALE — ON VERY EASY TERMS. Brand new 6-room bungalow, close in, southwest. Take University and 1st st. car to Western ave. and walk one block west to 1708 West 29th st. Open for inspection between 2 and 4 p.m. Sunday. JOHN L. KIRKHAM, 322 Laughlin Bldg. A4634.

FOR SALE— $250 DOWN, NEW, MODERN bungalow, southwest. Hardwood floors, cement porch, etc.; 5 rooms. Lot 40x135. Terms, $250 down, $25 month including interest.

HANEMAN REALTY CO., 312 Story Bldg.

FOR SALE—$5000 NEW 7-ROOM HOUSE, 1290 Allison avenue. Hardwood floors, handsome buffet; artistic fixtures, all modern conveniences; sewer; gas, and electricity. Beautiful terraced garden in rear. A place worth $6000. Must be sold at once to close an estate. Terms on application.

Main 4441. MARSHALL STIMSON, F2427. Rooms 501-502, 405 S. Hill st.

FOR SALE—SACRIFICE, MODERN 2 STORY house, hardwood floors, furnace, garage, Harvard Heights, only $5500. Easy terms. Also new bungalow, Wilshire district. Low figure. E. RABIN, 613 Grant Bldg. Phone 10427.

FOR SALE—5 ROOM MODERN BUNGALOW, lot 40x165. Part cash, balance easy. Also 6-room modern cottage, 2 story barn; in cali district, one block from North Broadway. Part cash, balance easy. Phone EAST 1541.

FOR SALE— Houses.

FOR SALE—BEAUTIFUL HOME, NEW 5½-story bungalow, Wilshire district; 8 rooms, with every modern convenience; east front, 60-foot lot, well built; owner is sick, must sell; $6250 will buy; worth $7000. Call at house, 857 MANHATTAN PLACE, afternoons.

FOR SALE— BEAUTIFUL NEW 2-STORY 5-ROOM HOME IN THE WILSHIRE SECTION, AT A BARGAIN.

On Wilton Place, half block from Wilshire blvd., all modern conveniences, garage, lawn, flowers, etc.; hardwood floors throughout; lot 54x153. 400 WILTON PLACE. Phone 56519.

FOR SALE— $100 cash, $20 per month, new five-room bungalow, beam ceilings, panel work, cabinet kitchen, best of plumbing, large cement porch. One block from Central avenue car line. Here is the bargain you have been looking for. Price $2250.

O. F. SCHERER, 301 California Bldg., cor. Second and Broadway.

FOR SALE— CASH COUNTS HERE.

Owner needs some money and will sell her home for less than she paid for it. Consists of five rooms, beautifully located, close in, modern; lawn, flowers, fruit. Price $2800. See MR. PRICE, REISS REALTY COMPANY, Main 1479. 315 S. Hill st. F2935.

FOR SALE— PRETTY CORNER BUNGALOW. WILSHIRE DISTRICT. A SNAP AT $3750.

6 sunny rooms, up-to-date, lot 50x150, finest mountain view. This price is less than cost. EDWARD D. SILENT & COMPANY, 405 S. Hill street. 28035. Main 895.

FOR SALE—FURNISHED 5-ROOM BUNGALow, piano, everything complete, $5500, some cash. 1337 WEST 40TH PLACE. Phone 36429.

FOR SALE— $150 cash, $20 per month, five-room bungalow, new, every modern convenience, beam ceilings, panel work, buffet, bookcases, large brick porch, large lot. Good bargain; price brick porch, large lot. Get bargain; price $2350. O. F. SCHERER, owner, 301 California Bldg., southwest corner Second and Broadway.

FOR SALE—TWO NICE NEW BUNGALOWS southwest, just completed, strictly modern, both from Fourth street car line. House has seven rooms; cellar, furnace, oak floors throughout; mirrors, panel work, and beautiful fixtures. Must sell at once. GLENN M. SMITH, 310 Trust and Savings Bldg. F7288, Main 8488.

FOR SALE— Brand new bungalow, on beautiful West 41st Place; seven large rooms, hardwood floors, nicely papered, elegant fixtures, beamed ceilings and fine panel work; breakfast room and nook; modern kitchen and bath; two large cement porches; garage; cement basement for a furnace. This is the best bargain for $4600 on easy terms, we have seen in a long time. 7720 Broadway. 4468. 439 South Spring. PORTER-KEEFE CO.

FOR SALE—NEW 5-ROOM HOUSE, BEAUtiful location, mountain view; first-story all floors oak, large living room, breakfast room, dining room, modern kitchen, laundry, tubs, cement cellar, gas and electricity; fireplace, built-in features; second story all finish maple, 4 bedrooms, 2 pier glass mirrors, bathroom, tiled wainscot, tiled floor; basement floor; all closets electric lighted; lot 50 x150. Telephone OWNER at 54157.

FOR SALE—OR EXCHANGE — FOR LOTS or acres, beautiful new home, six rooms, sun parlor, built-in bed, bookcase, writing desk, furnace, two toilets, large screen porch on corner, two lots fenced, good shed, chicken runs, galvanized iron chicken houses, stone fireplace, gas in every room, electricity, beautiful fixtures. Call on OWNER, 228 Mercantile Place, Leader Hairdressing College, Mrs. Harris.

FOR SALE— $50 DOWN, $20 PER MONTH.

Five-room new modern bungalow, 1417 West 37th street, near Normandie. Bargain at $2500. Make an offer, we will sell it. $17 lacks. Key next door. BARTELS, WEIK AND SCHWARZ, 404 Douglas Bldg. F4401, Main 1709.

FOR SALE— WILSHIRE DISTRICT. $6250. Solid mahogany finished, new seven-room bungalow, new, elegant; fine high lot, extensive view, nice block, good neighborhood, every convenience in the city; must be sold at. Terms if desired. See this at once, for there's only the one, and it is away below value and won't last. PHONE 62939 or F8024.

FOR SALE—JUST COMPLETED, 5-ROOM Swiss Chalet on Hillcrest Drive. A very sightly location on direct boulevard to beach. Lot 50x170. All built-in features. Price $5500.

EAGLE ROCK BUILDING CO., Eve. Mr. Bird. 620 S. Spring st.

FOR SALE—HERE IS YOUR CHANCE TO get a bargain in a modern up-to-date 6-room bungalow, situated between the two best car lines in city; Adams street. Price $4250. Make me offer. MADDEN, A3288. 319 Grosse Bldg. Broadway 3021.

FOR SALE— WILSHIRE DISTRICT.

7-room bungalow, $4650; cheapest and best for the money in Wilshire district. Your own terms. Take opportunity to see this; see Mr. T. A. Campbell, with CUNNINGHAM REALTY COMPANY, Inc. 60193. 714 Central Bldg. Bdwy. 1982.

FOR SALE—$2600, CLOSE IN, 2 HOUSES ON lot, nearly new modern 5-room cottage, bath, large cabinet kitchen, cooler, built-in buffet, screen connections; also 2-room house, between Mozart car and Sawtelle branch, Ave., $150 down, $15 per mo., including interest. 1639 EAST 20TH ST.

FOR SALE—OR EXCHANGE; EQUITY SIX-room modern bungalow, at a sacrifice; located in the southwest; all built-in effects; on 48th st. See FLY & BUCHANAN, 323 W. Sixth st. 'Phones Main 5202, F7863.

FOR SALE—$4500, 7-ROOM COMPLETELY furnished up-to-date bungalow on the beautiful West Park Tract, near Budding avenue, close to Manual Arts School. Lot 80x140, terraced; lawn; flowers; splendid neighborhood. Owner going East. Have bargain and on easy terms. This property is clear. Call MR. WILSON, 323 I. W. Hellman Bldg. Main 3455. A3676.

FOR SALE— Brand new 6-room modern bungalow, built by day labor. 12nd street near Vermont avenue. Large lot. Small new bungalow 10 rent, easily rented. Close to schools, stores, yellow car lines. Look this up for it is a bargain. CHAS. C. BURNETT & CO., 323 I. W. Hellman Bldg.

FOR SALE — A STORY AND A HALF house of seven rooms in Pasadena, a lovely home with up-to-date conveniences and all kinds of fruit, flowers and lawn; would take part exchange; price $7500. EAGLE ROCK BUILDING CO., Eve. MR. BIRD. 620 S. Spring st.

FOR SALE— 5-room, 1½-story residence on Van Ness avenue, near Jefferson, 45x150, strictly modern in every respect. Owner says sell. Snap at $4750. Only $800 cash. CHAS. C. BURNETT & CO., 323 I. W. Hellman Bldg. Main 3455. A3676.

FOR SALE— SOUTHWEST SNAP.

Modern 6-room bungalow, hardwood floors, built-in features, etc. Lot 50x132. Lot alone is worth $2500. Price $3500. $1000 down, balance 7 per cent. Located near Washington and La Salle.

HANEMAN REALTY CO., 312 Story Bldg.

FOR SALE — ON VERY EASY TERMS. Brand new 6-room bungalow, close in, southwest. Take University and 1st st. car to Western ave. and walk one block west to 1708 West 29th st. Open for inspection between 2 and 4 p.m. Sunday. JOHN L. KIRKHAM, 322 Laughlin Bldg. A4634.

FOR SALE— $250 DOWN, NEW, MODERN bungalow, southwest. Hardwood floors, cement porch, etc.; 5 rooms. Lot 40x135. Terms, $250 down, $25 month including interest.

HANEMAN REALTY CO., 312 Story Bldg.

FOR SALE—$5000 NEW 7-ROOM HOUSE, 1290 Allison avenue. Hardwood floors, handsome buffet; artistic fixtures, all modern conveniences; sewer; gas, and electricity. Beautiful terraced garden in rear. A place worth $6000. Must be sold at once to close an estate. Terms on application.

Main 4441. MARSHALL STIMSON, F2427. Rooms 501-502, 405 S. Hill st.

FOR SALE—SACRIFICE, MODERN 2 STORY house, hardwood floors, furnace, garage, Harvard Heights, only $5500. Easy terms. Also new bungalow, Wilshire district. Low figure. E. RABIN, 613 Grant Bldg. Phone 10427.

FOR SALE—5 ROOM MODERN BUNGALOW, lot 40x165. Part cash, balance easy. Also 6-room modern cottage, 2 story barn; in cali district, one block from North Broadway. Part cash, balance easy. Phone EAST 1541.

FOR SALE— Houses.

FOR SALE— WILSHIRE DISTRICT. KINGSLEY DRIVE. Only $5750. $1000 cash. 7-room bungalow, fine location. Owner needs money. See me quick. J. A. Campbell, with CUNNINGHAM REALTY COMPANY, Inc. 60193. 714 Central Bldg. Bdwy. 1982.

FOR SALE— $6700—8-room 2-story modern, fine corner. $5000—9-room 2-story, Adams st. $2500—5 rooms, up-to-date; $500 down. $3300—5 rooms, modern, new, Moneta ave. $3500—6 rooms, modern; fine location. $3500—5 rooms, furnished; fine location. $3200—5 rooms, modern, new; Main, close-in. OSCAR LEUSCHNER, 826 South Spring.

FOR SALE — $1600. NICE LITTLE HOME, 5 rooms, water, gas, cesspool, fruit and flowers, chicken yard and everything complete. Lot 50 feet by 180. Nice large lawn. A dandy little home. $5 down and $5 a month. With street work done. Nice neighborhood. Please call at 705 BONNIE BEACH Place. Take Stevenson ave. car marked Cemetery. A sure bargain.

FOR SALE— Big bargain in modern 6-room bungalow in southwest. North front lot. Sewer, gas, etc. This place sold for $2850 a short while ago. You can buy it now for $2100, one-half cash, balance mortgage. See J. W. DOLAN CO., 309 Grant Bldg. A3706; Bdwy. 4503.

FOR SALE — ONE CHOICE CORNER LOT, east and south front, 80x140. Also one modern 9-room house, lot 50x200. One 4-room modern cottage, lot 60x250, 12 minutes' ride of First and Spring, in one of the most desirable sections of the city. Get my price and make me an offer. Courtesy to agents. Phone WILSHIRE 2654.

FOR SALE — AN EXTRA GOOD HOME place on 40th place. New 50x137½ 5-room five-room cottage with all conveniences on two car lines. Cement cellar. $4250 cash or $4500 terms. This is a splendid buy. EAGLE ROCK BUILDING CO. See Mr. Bird. 620 S. Spring st.

FOR SALE— New 6-room Swiss, with all the latest, and has exceptionally LARGE ROOMS, under construction and can make changes to suit. Also will sell under price and make easy terms now. See owner, J. W. DOLAN CO., 309 Grant Bldg. A3706; Bdwy. 4503.

FOR SALE — A BIG SNAP. 5-ROOM MODern cottage in first-class condition. Fine lot 157 feet deep, covered with full bearing fruit trees and flowers. Just an ideal home-like place. Price only $2100; $500 down, balance $30 month, including interest. A. W. STORK, 301 E. Santa Barbara and Wall.

FOR SALE — $1700. 5-ROOM CALIFORNIA bungalow, electric lights, gas, front porch across entire front of house, large back porch, lawn, flowers and shrubs, yard all fenced, fruit trees, lot 50x130 to 10-foot alley. Good neighborhood. 5c fare. Leaving city. 423 OLIVE ST. Phone Sunset Hollywood 1124.

FOR SALE — $300 DOWN, BALANCE $20 month, including interest. New 6-room modern bungalow, southwest, between three car lines; price only $2850; near Figueroa street. Orange and Santa Barbara. Bargain.

CITY REALTY CO., 728 STORY BLDG.

FOR SALE — 10-ROOM MODERN 2-STORY house, Swiss chalet style; large sleeping porch; east front lot 87x187; garage, stable, etc. Price 17500, terms. Owner in house. C. SHERWOOD, 767 N. Martpoes ave. Hollotrope Drive car.

FOR SALE—MODERN 4-ROOM WELL built bungalow on 50-foot lot; $2500 cash, balance monthly, or clear lot or automobile to $1000. 347 I. W. HELLMAN BLDG.

FOR SALE—$300 CASH, $25 MONTH, NICE 5-room cottage, under course of construction, S.W. Price only $2600. Owner will give some one a fine deal. CHARLES O. GOODWIN, 313 Douglas Bldg.

FOR SALE — EXACTLY HALF PRICE. New 5-room bungalow, stained, tiled cottage, just completed. Price $2500. $250 cash, balance like rent. Only one left. Located at 3477 Third ave. Phone OWNER, West 2250.

FOR SALE—NEW 5-ROOM BUNGALOW IN Wilshire district, with hardwood floors throughout; furnace and Ruud heater, and every built-in feature. This is a bargain at $6500. Terms. Address E, box 220, TIMES OFFICE.

FOR SALE — OR EXCHANGE— 6-ROOM cottage, East Hollywood, near Vermont; lot, 72x143; fruit, flowers, will take good building lot for first payment, balance same as rent. Price $3000. T. A. CHAFFEE, 1127 W. 17th st. West 3992.

FOR SALE—$2500. A SNAP. LARGE BUNgalow, all modern, large cellar 16x24, lot 50x150, terms to suit. 212 N. ALTA ST. East 3624.

FOR SALE — $1250. A MODERN, COZY 5-room house on large lot, well improved with bearing fruit trees. Located at 514 WEST 54TH ST. Owner.

FOR SALE—$1250 BUYS A SPLENDID 4-room modern bungalow in the beautiful foothills of Highland Park, 5 blocks from the new Occidental College. Easy terms. Take York Blvd. car on Main street to end of line; Call at COLLEGE REALTY COMPANY'S office.

FOR SALE — $1700 FOR QUICK RESULTS. 5-room modern cottage, bath, toilet, basin, hot water, etc., $1300 cash. Must sell. Call today, as this will not last long. Worth $2100. 1252 E. 67TH PLACE. Central-ave. car.

FOR SALE—A BEAUTIFUL 5-ROOM RESIdence in Wilshire. Must sell. Ask 39164.

FOR SALE — 6-ROOM BUNGALOW AND when complete will have 9 rooms, N. Benton Way; a bargain. Ask price. TEL. 29164.

FOR SALE—WILSHIRE RESIDENCE. 11 rooms, modern in all respects, new, lot 60x150, two-story garage, east front, high and sightly, one block from the boulevard. Address E, box 54, TIMES OFFICE.

FOR SALE — 5-ROOM HOUSE, $50 DOWN and $15 per month. Look this up. 941 N. AVE. 63, Garvanza, Cal.

FOR SALE—6-ROOM BUNGALOW, LAWN, flowers and fruit, must be sold at once. Complete furniture or no furniture. Bath. $150 down and $25 per month will handle. On premises. 237 E. 62ND ST.

FOR SALE — BY OWNER. FIVE-ROOM cluistered house, sewer, gas, electricity. Lot 60x150, fruit trees, flowers, chicken runs. Price $1350. Terms. 1520 W. 37TH PLACE.

FOR SALE — BY OWNER, 5-ROOM MODern cottage, improved lot, on good street, apartment house district; $1600 cash, balance to suit. Apply on premises. 529 EAST 50TH STREET.

FOR SALE — CLASSY 6-ROOM SWISS chalet at 731 West 54th st. Just finished. See OWNERS, Main 515, F8175.

FOR SALE—OR EXCHANGE—SNAP; 4-room bungalow, close in, $2500, would exchange equity for an acre near car line. A. E. METCALF, owner, 516 Grant Bldg.

FOR SALE—$50 DOWN. Will sacrifice brand new 5-room bungalow on West 52nd st. Price $2900. Terms to suit. JOHN L. KIRKHAM, 322 Laughlin Bldg.

FOR SALE—5-ROOM PLASTERED HOUSE, gas, bath, electricity; near car; $1650; terms. Would sell furnished. Address E, box 25, TIMES OFFICE.

FOR SALE—IF THERE IS SATISFACTION in buying direct of owner and builder, buy my Swiss bungalows, best street, southwest; 5 and 6 rooms; $2500 and less. MORRIS, F3748; Main 402.

FOR SALE — $2250; 5-ROOM MODERN COTtage, near Boundry ave. and Sunset Blvd., $450 cash, $25 month. Snap. Rented $16 a month. A. E. METCALF, owner, 516 Grant Bldg. A1897, Main 4504. Agents list.

FOR SALE — OWNER, 6-ROOM HOUSE, large lot, close in, near car. Cheap. Terms. Address F, box 86, TIMES OFFICE.

FOR SALE — $3400. NEW 6-ROOM BUNgalow; work done by owner, who has introduced novel features not usual in moderate priced houses. All conveniences. Phone Monday, 72544.

FOR SALE — $2800. 6-ROOM NEW BUNgalow; or will rent furnished $40 per month. 1252 WEST 51ST ST. Phone 29079.

FOR SALE — 5-ROOM HOUSE TO BE moved off lot. A bargain. Cheap for RIGBY, 1852 Temple st. Main 4258, F6737.

FOR SALE — MODERN 6-ROOM BUNGAlow ½ block from University car line; easy terms. Phone WEST 25.

FOR SALE — FINE 6-ROOM BUNGALOW, thoroughly modern, 13th and Western ave. Bargain. PHONE 72075.

FOR SALE — $1000 EQUITY IN 5-ROOM modern house, large lot, southwest; $630 cash. Address D, box 175, TIMES OFFICE.

FOR SALE — BEAUTIFUL 6-ROOM BUNgalow, 54th and Normandie, $5000; easy terms. A. H. SPENCER, 414 Union League Bldg. 64638, Main 6225.

FOR SALE — OR EXCHANGE — UNDER value, house and lot, 3474 Vermont ave., fine location for apartments or business. PICKERING, A3911.

FOR SALE—OR RENT—BARGAIN, GOOD 4-room cottage, large lot, fine trees. Easy terms. Price $1250. Also elegant lot, $750. F. E. KING, 515 North Coronado street. Phone Wilshire 3725.

FOR SALE — BEAUTIFUL NEW 5-ROOM bungalow near 39th and La Salle ave. Large lot near car. Price $2950. Terms, $100 cash, balance to suit. See me. A. H. SPENCER, 414 Union League Bldg. 64638, Main 6225.

FOR SALE—PACIFIC REALTY EXCHANGE. HARRIET E. INGLES, Manager, 327 Douglas Bldg. Bungalows, specialty, bungalows, $2000 up to $2500; southwest; $100 to $200 down, balance like rent.

FOR SALE—NEW 7-ROOM BUNGALOW; high ground, sightly view, 13 minutes 1st and Broadway. Latest built-in effects. Need money. Call OWNER, Wilshire 2531.

FOR SALE—BEAUTIFUL MODERN 13-room house, Wilshire district, east front, Terraced lot, 60x150. OWNER, Phone 56351.

FOR SALE—MODERN 7-ROOM BUNGAlow, garage, furnace, hardwood floors throughout. Built-in bookcases and buffet. 301 HARVARD BLVD.

FOR SALE—IN THE SOUTHWEST, MODERN two-story house, oak hardwood floors, buffet beam ceiling, fireplace, furnace, sleeping porches, concrete basement and garage, on paved street. Address F, box 274, TIMES BRANCH OFFICE.

FOR SALE—MODERN 5-ROOM, TWO-STORY house in the cream of the southwest. Address 2953 NORMANDIE AVE. Phone 73021 or West 132.

FOR SALE — MODERN 10-ROOM HOUSE if Westmoreland, restricted district, mortgaged for $6500. Can pay off or let run. Will sacrifice equity for cash. Address Owner, H, box 261, TIMES OFFICE.

FOR SALE — FOR CASH, A 5-ROOM BUNgalow. F4626, SOUTH 2611.

FOR SALE — MODERN NEW 6-ROOM BUNgalow, 49th and Hoover; a fine place; easy terms. Must sell at once. Call F4626, SOUTH 2611.

FOR SALE—5-ROOM MODERN BUNGALOW, near Main and Slauson, $2500, $700 down, $20 a month. See Mr. Welch with T. L. O'BRIEN & CO., corner Jefferson and Main. South 2776. 61324.

FOR SALE— SNAP IN 5-ROOM HOUSE, high ground, east front, Wilshire district on Normandie avenue. Absolute sacrifice. HARRY ANDREWS & CO., Union Trust Bldg.

FOR SALE OR EXCHANGE—EQUITY OF $100 in modern 6-room bungalow, Vermont Square, for acreage or clear lot; bargain for cash. MRS. BENTGEN, 434 Byrne Bldg., Third and Broadway.

FOR SALE—A REAL BARGAIN. SIX-ROOM modern bungalow below value. Call 2266 W. 27TH ST.

FOR SALE—MODERN 6-ROOM BUNGALOW, modern bungalow, away below value. Call 2266 W. 29TH ST.

FOR SALE—BY OWNER, SIX-ROOM, MODern cottage on E. 22nd. Close in. Must sell. Terms. Address E, box 124, TIMES OFFICE.

FOR SALE — A MODERN 5-ROOM BUNgalow near Exposition Park, where values are increasing. Owner obliged to leave town and will sell at a sacrifice. Easy terms. Apply 902 WEST 36TH PLACE. Phone 29228.

FOR SALE—7-ROOM HOUSE, WILSHIRE district, 50 foot corner lot, 250 Alexandria avenue. PHONE 56850.

FOR SALE—BEAUTIFUL NEW MODERN bungalow. A bargain. Easy terms. Apply 1389 W. 35th PLACE.

FOR SALE—7-ROOM NEWLY FURNISHed flat, good money maker, location excellent. Apply 922 S. HOPE ST.

FOR SALE—BY OWNER, SMALL COTTAGE, Highland Park. Terms easy. Leaving city. 836 BALTIMORE, corner Ave. 57.

FOR SALE—HOUSE AND LOT, EASY terms. See EIKENBERY, 307 W. Vernon ave. West 48th car.

FOR SALE—$150 DOWN OR MAKE SPOT cash offer for my $2250, furnished 5-room cottage. Rented $17. MINTON, 2201 Temple st.

FOR SALE— City Lots and Lands.

FOR SALE—

BUILDERS!! BUILDERS!! BUILDERS!!

WE OFFER YOU

A Clear Deed To One Of The Finest Building Sites In the Close-in Southwest For Only $1200 Cash.

We'll allow you to borrow the money to build and we'll take back a trust deed for the balance of the purchase price, payable on an EASY TERMS as ONLY $15 monthly. Not only are these the best terms ever offered for a builder in a first-class subdivision, but the lot COSTS YOU LESS than you would have to pay in other tracts—FARTHER OUT—WITHOUT the same high-class improvements.

$900—And on a PAVED street, with CEMENT GUTTERS, wide walks, curbs, 7 MEN (10) foot parkings, shade trees, piping, CITY WATER, GAS, electricity—EVERYTHING, DOZENS of beautiful homes already built, and AS MANY MORE building. There isn't a better place in the city for a builder to operate right now than our subdivision at "39th and Western."

And there NEVER was a better proposition ever offered a builder than the one we are offering you, RIGHT HERE. But to take advantage of it, you'll have to

ACT AT ONCE.

There are but a few of these fine building sites left, and they are SELLING RAPIDLY. DON'T DELAY.

DO IT TODAY—SUNDAY.

Our Branch Office, corner "39th and Western," open ALL DAY, EVERY DAY, INCLUDING TODAY, SUNDAY. To get there, take the University car with upper sign "West 12th street," and ride to end of line. RIDE HERE and GO DIRECT to Our Own Office.

ALWAYS

"See Us For the Best Buys."

VICTOR G. KLEINBERGER & CO. 322-325 H. W. Hellman Bldg.

FOR SALE—

ASK THE BRIGGS CO.

SPLENDID INVESTMENTS. UNDER MARKET PRICES. FOR FEW DAYS ONLY.

$1600—50-ft. front, St. Andrews Place, near Melrose, east front.

$2750—50x145, Ingraham, near Western, faces north.

$2600—40x132, Manhattan Place, near 4th, west front.

$2500—50x140, Van Ness, near Washington, west front.

$2600—72x138, Washington, near Western, faces north.

$1350—50x145, Temple st., near Western, faces south.

$1750—50x145, Rosewood, near Western, faces north.

$4750—72-ft. double clean corner, on Ardmore, faces east.

$3750—62x130, Ardmore, between Linden and Third, faces east.

$4850—75x135, another fine corner on Ardmore, faces west.

$25,000—66x150, Wilshire, corner, high, double clean, best in district.

$5000—50x150, Kingsley Drive, corner, double clean, good elevation.

$2500—65 ft. St. Andrews corner, near Second; a bargain.

$1850—50x133, on Western, east front, handsome new homes each side.

$2700—60x132, on Harvard, east front, a fine corner, worth investigating.

$1850—51x154, on Harvard, near Second, nothing better for money in city.

$1800—42x133, Harvard, near Second, east front; a good buy.

$2000—50x125, beautiful Hampton Court corner, north front.

$1750—45x125, Hampton Court, north front, good restrictions, choice location.

$18,000—120x150, on Normandie, double clean corner; can't be beaten.

$10,000—270x150, another Normandie snap, east front, high elevation.

AUTOMOBILE AT YOUR SERVICE.

ASK THE BRIGGS CO., Members L. A. Realty Board.

Main 527. 403 STORY BLDG. Home 60128.

FOR SALE—

WESTERN SQUARE.

IN THE WILSHIRE DISTRICT. FINE VIEW OF THE MOUNTAINS. WIDE SIDEWALKS; STREET IMPROVEMENTS THAT LAST. THE APPROACH IS THROUGH A FINE PORTION OF THE CITY; HIGH GROUND; FINE HOMES.

BUSINESS PROPERTY

IT'S CHOICE AND ALL THAT'S LEFT. FINE FOR STORES OR APARTMENTS; ON WESTERN AVE. RIGHT ON THE CAR LINE, ADJOINING CORNER OF WESTERN AVE. AND SECOND ST. DON'T WAIT UNTIL THESE ARE SOLD. LET US TAKE YOU OUT MONDAY.

LOT 3, 35x120 FT. TO ALLEY...$2000
LOT 4, 35x120 FT. TO ALLEY...$2000
Lot 5, 35x120 FT. TO ALLEY...$2000

ASK THE BRIGGS CO., OWNERS. MEMBERS L. A. REALTY BOARD.

MAIN 527. 403 STORY BLDG. HOME 60128

FOR SALE—

BRYAN & BRADFORD HOUSE AND LOT DEPARTMENT.

THE FOLLOWING IS A LIST OF SOME OF THE BEST LOT BUYS IN THE WILSHIRE DISTRICT.

CALL US UP AND MAKE AN APPOINTMENT. WE WILL BE GLAD TO SUBMIT OUR LIST TO YOU AND SHOW YOU OVER THESE PROPERTIES.

70x128—Cor. Harvard & Wilshire...$5000
75x150—W. S. Kingsley Drive, $ of 6th...$5000
75x150—W. S. Ardmore, N. of 6th...$3000
65x150—W. S. Hartford, N. of 6th...$2500
70x150—W. S. Hoover, N. of 6th...$2500
65x150—Cor. Hobart & 6th...
65x150—N. E. of 7th, E. of Wilshire...$2500
65x150—Cor. Cahuenga & 6th...$2500
65x150—Cor. Wilton & 7th...$2500
65x150—E. S. Westmoreland, S. of 6th...$2500
65x150—E. S. Ardmore, N. of 6th...$2500
65x150—W. S. Harvard, N. of 6th...$2500
125x150—E. S. of 7th, E. of Wilton...$2500
65x123—E. S. Manhattan, S. of 6th...$2500
65x150—E. S. Catalina, N. of 6th...$2500
65x150—E. S. Catalina, N. of 6th...$2500
65x145—W. S. Catalina, S. of 6th...$2500
65x150—E. S. of Francis, W. of Hoover...$2500
65x150—E. S. of Gramercy Pl., S. of 6th...$2500
65x122—Cor. 1st and Gramercy...

ALLYNE & CULVER, MANAGERS HOUSE AND LOT DEPARTMENT WITH BRYAN & BRADFORD, 329-32 TRUST & SAVINGS BDG. SIXTH AND SPRING STS. MAIN 9322.

E. P. BRYAN L. S. BRADFORD

FOR SALE—

ARLINGTON HEIGHTS SIX BARGAINS

75x132, Arlington Heights Avenue (the 1800 south) terms; a snap...$1800

BARGAIN NO. 2.

65x124, Eighth avenue, near Wilshire 2250 cash, balance like rent...$2250

BARGAIN NO. 3.

Southwest corner Arlington and Wilshire Heights Boulevard Tract. This is a corner...$2500

BARGAIN NO. 4

Realty Liners.

FOR SALE— City Lots and Lands.

FOR SALE—
BEST AND CHEAPEST RESIDENCE LOTS IN THE CITY. BEAUTIFUL LOCATION ABOVE THE FOG.
15 minutes' car ride, 1c fare. Fine mountain view.
ROMAINE SQUARE.
Building restrictions are moderate with high class houses now being built.
LOTS 50x135.
Street work all in under city specifications; gas, water, electricity.
PRICES $900 TO $1800.
LIBERAL TERMS IF DESIRED.
It will pay you to look at these lots at once.
EDWARD D. SILENT & COMPANY,
404 South Hill street.
10026. Main 605.

FOR SALE— AT A BARGAIN.
4 LARGE LOTS.
Owner must sell.
Must beautiful homesite
in South Pasadena.
4 blocks from Oak Knoll cars.
See STRAIN, with
O. A. VICKREY & CO.,
309 S. Hill st. Main 3078
A7128.

FOR SALE—
CHOICE WILSHIRE RESIDENCE SITE ON BEAUTIFUL ARDMORE NEAR FOURTH STREET.
70x180.
PRICE FOR A SHORT TIME $6500.
EDWARD D. SILENT & COMPANY,
404 South Hill street.
10025. Main 605.

FOR SALE—
LOTS, HIGH, BEAUTIFUL LOCATION.
$650—Lot 50x130; $10 down, $5 per month.
$700—Lot 50x130; $15 down, $10 per month.
$750—Lot 50x130; $15 down, $10 per month.
$800—Lot, a corner; $20 down, $10 per month.
Lots in any part of city at rock bottom prices.
See MR. BROWN,
With J. S. FRANKLIN & CO.,
312 H. W. Heilman Bldg.

FOR SALE—BY W. H. ALLEN & SON.
LAKE SHORE BLVD., 30x150, $2500. Directly opposite ECHO PARK, east frontage, but 12 minutes from the center of the city. One block from NORMAL SCHOOL SITE. This is a great bargain. Terms if desired.
FIFTH AVE., 50x150, $900. Near West 27th street. Snap.
W. H. ALLEN & SON, 216 Douglas Bldg.

FOR SALE—VAN NUYS LOTS AND ACREAGE, South Pasadena business. Fruit trees bearing, 4-room fine house, cheap terms. 2-acre chicken ranch at Inglewood. Pasadena residences and income property. Burbank fruit and timber boom, best residence section, cheap and easy terms. See GOLD OAK CO., Room 25 Hindge Bldg., 254 S. Broadway. Phone A1718.

FOR SALE—
MY BEAUTIFUL lot on Occidental Blvd., 50x150, 12 minutes from Broadway; most beautiful view of mountains and sea, and Catalina Island. Park on three sides. Price $1250. Small payment down and easy terms; interest at 6 per cent. See OWNER at 612 Pay Bldg., 320 W. Third st.

FOR SALE—WALKING DISTANCE, NEAR Salt Lake depot; lot 44-foot frontage, only $300; terms $100 cash, $10 month. F. L. KERR, 214 Pryor Bldg.

FOR SALE—BUILDERS, ATTENTION! $600, fine 60x125 lot on 37th near Hoover; fine home built all around.
$500 each, two fine lots on 42d, between Moneta and Figueroa; improvements in. No boom lots. WOOLLAM AND M'CALL, 3329 Moneta ave., open Sunday afternoons. Phone during week, Main 5577

FOR SALE—UNDER VALUE, ONE-HALF acre lot in Ocean Park Heights; 16th street car line; one mile from Venice; commutation rates; street, curb and sidewalk improved; water and electricity; beautiful view; highest ground between Los Angeles and the ocean. Address P, box 397, TIMES BRANCH OFFICE.

FOR SALE—2 BIG BARGAINS, ONE CORner lot 60x132, and one corner lot 62x300, located in Sunnyside. Cash or investigate today. Call at 91st and Hoover sts. HARRISON. J. H. HARRISON, 421 H. W. Heilman Bldg. A3949.

FOR SALE—FOUR LOTS, EAST HOLLYwood, block and half from car line, 5-cent fare. Fine home site and chicken ranch. Price $1400, terms. See MR. HODGES, 214 Pryor Bldg. F2305.

FOR SALE—OR EXCHANGE—
Highly restricted east front lot on Fourth ave., north of Pico, 60x150, surrounded by elegant homes. Will exchange for cheaper lot, mortgage back or put in lot as payment on 6 or 7-room bungalow in west part of city. Price $2600, clear.
"It Pays To See Us."
EDWARDS & WILDEY COMPANY,
Main 8307. 322 Laughlin Bldg. Home 10797.

FOR SALE—GREAT SACRIFICE, AS I NEED money. Investigate. One whole acre, North Wilshire district, will make 5 large lots; adjoining high-class property where lots are selling from $1200 to $2000 per lot; will take $3500 for this acre, no commission. Address C. M., R. F. D., No. 11, box 50, city.

FOR SALE — TEN ACRES, $2000 PER acre, in city, fronting south side Echo ave. and Park Way, overlooking Silver Lake; five acres at La Canada; $20 acres $25 per acre, at Mt. Wilson Half-way House. WILL D. GOULD, Temple Block. Phone Main 2171.

FOR SALE—
$2375—Beautiful elevated bungalow, lot 80x 240, within 600 ft. of Wilshire boulevard, near Manhattan Place, surrounded by full two-story residences. The biggest snap in the Wilshire District. ROBERT MARSH & CO., 2378. Main 5042. Trust and Savings Bldg.

FOR SALE — IN EL MODENA, 2 MILES north of Orange; 2 large lots on oiled road, surrounded by orange groves, block from stores and P. O. Price for quick sale, $400 for both lots. Address N, box 126, TIMES BRANCH OFFICE.

FOR SALE—
MY BEAUTIFUL LOT on Occidental boulevard, 12 minutes from Broadway, fine residence site; most beautiful view of mountains and sea and Catalina Island. Park on three sides. Price $1250. Small payment down and easy terms; interest at 6 per cent. See OWNER at 612 Pay Bldg., 320 W. Third st.

FOR SALE—WALKING DISTANCE, NEAR Salt Lake depot; lot 44-foot frontage, only $300; terms $100 cash, $10 month. F. L. KERR, 214 Pryor Bldg.

FOR SALE—CHOICE 40 FT. EAST FRONT lot, close to West Adams street, $725, $50 cash, $10 month including interest at 6 per cent. Address owner C, box 342, TIMES OFFICE.

FOR SALE—OR EXCHANGE — SEVERAL fine building lots in beautiful Montecito Park. All improvements in. building rapidly. W. I. JACOBS, owner. 629 Grant Bldg. Main 3321. A2952.

FOR SALE—BUSINESS CORNER, 50x146; price $5000, easy terms. This corner can be improved with one-story brick, making three stores that will pay $1000 per year income. E. J. MORAN, 326 I. W. Hellman Bldg. F6123.

FOR SALE—EAST FRONT ON NORMANDIE AVE.
$1250—
I will sell 3 lots at this price which is $300 cheaper than any other lot on this street. Do you want an investment or lot to build on, look this over. A. BRAUN, Fourth and Western. Take Western avenue car.

FOR SALE—OWNER MUST SELL, WAY below value; on Central ave., near Slauson, with 4-room house and large stables and corrals. Address C, box 324, TIMES OFFICE.

FOR SALE — $475 FOR A LARGE LOT IN southwest; gas, electricity, oiled streets, curb and sidewalks; small payment down and $10 month; nothing like it in the neighborhood anywhere near my price. Call Main 8629 or 60189 and ask for PORTER.

FOR SALE—FINE APARTMENT SITE, 100x 165, on Toberman st., very near Pico, with 14-foot alley on one side; a snap at $15,000; half down; might consider exchange up to $6000. Address MAIN P. O. BOX 482.

FOR SALE — A GREAT CORNER 198x125 feet, near the foothills; excellent for apartments or hotel; is offered at a sacrifice price. MR. FRYE, 450 West 6th st.

FOR SALE— City Lots and Lands.

FOR SALE—
TALKS WITH THE OLD MAN.
(Printed every now and then by H. & W. Co.)
The young man entered hastily, suit case in hand. "Well, good-by, old man. Its me for the frigid East, but for the last time."
"Coming back for good next year, eh?" replied the old man.
"You bet—for good, and not next year, but this year. I'm going now to close up my affairs, and shall be back in two months to settle down on those two lots of mine."
"What lots?" queried the old man, with a suspicious twinkle in his eye.
"Those lots in 'the close-in foothills,'" laughed the young fellow; "I took your advice and looked up the people you recommended. I got my two lots in Glendale, close by a great Live Oak—got them cheaper than you led me to expect—10 per cent. discount for cash—and Edwards & Wildey Company are going to build our house while we are away."
"Risky business," warned the old man, "letting people build a house for you when you're not here to watch it."
"Yes, I know," said the young man, "but I looked them up pretty thoroughly, and every person they're ever built for gave them the highest possible send off. We shall send our furniture straight out to the new home from Boston."
"Put on an extra sleeping porch for me," sa.d the old man, "in that Glendale climate you don't need any windows to keep out the fog."
Fifty-foot lots in Glendale (in the choicest part, too) $450—$20 down, $10 a month—NO INTEREST NO TAXES.
Fifty-foot lots in Eagle Rock (near the new Occidental College) $400 up, same terms.
"It Pays To See Us."
EDWARDS & WILDEY COMPANY,
(Paid up Capital $50,000.)
323 Laughlin Bldg., 215 Broadway,
GLENDALE OFFICE — Second and Brand boulevard. F. W. Hogue, Mgr.
EAGLE ROCK OFFICE—Central and Colorado. H. S. Bourne, Mgr.
Autos at both offices. Car fare refunded.

FOR SALE—
YOU CAN'T BEAT THESE WILSHIRE LOT VALUES.
$2600 each—2 lots, Manhattan Place, near 4th, located perfectly. Each 60x154.
$2700—Normoro ave. near 8th, adjoins beautiful home near car, 60x183.
$2800—8th st., east of Vermont, sewer, near car, splendid bargain, 50x132.
$2450—Oxford blvd., at 4th, beautiful location, near car, fine buy, 60x150.
$4100—Ardmore ave. (Normandie Hills) biggest snap on street. 75x150, terms.
$4800—Wilshire blvd., opposite Manhattan Place, $700 under value. 60x150.
$4600—A real sacrifice, highest point Occidental blvd., near car, magnificent view, sewer, $1000 below other lots, must sell, 60x150.
$6200—Corner Arapahoe and 10th, best in Westmoreland district, 70x150.
$12,000—A perfect gem, S.W. corner Berendo and 7th, select building site, 115x150.

HOTEL AND APARTMENT SITE.
$15,750—Absolutely the choicest, best located spot on west side (no restrictions of any kind.) Corner of Lake and 12th. 100x145 to alley.
ARTHUR W. KINNEY CO.,
508 Trust & Savings Bldg.
A5342. Main 2222.

FOR SALE—
100x190 Feet.
20 Minutes from City's Center.
Can be had for $600.
When and where have you seen an offer to parallel this? I am offering big lots in a good neighborhood—ample room for garden and poultry. Enjoy freedom and fresh air at Mission Court. Rapid electric car line. Plentiful water supply. Graded streets. Ideal suburban site for the wearied city dweller. An excellent investment. I want you to know the superior merits of this property by seeing it. Inspiring view of mountain and valley, and lots are level. I can offer you a selection of one or more lots, 100x190, at $600. Terms $10 cash, $10 monthly; that's easy. Build your own home.
EMIL FIRTH,
346 South Broadway.
"You're Safe at Firth's."
Home 60167. Main 2542.

FOR SALE—
NEAR WESTERN AND WILSHIRE—$2800.
60 ft. within one block of Wilshire Blvd. at this big sacrifice. Beautiful home on each side, so spaced that this lot is equal to 70 ft. If you want a bargain see us quick.
THE JOHN A. VAUGHAN COMPANY, INC.
Suite 207 Story Bldg. F1225; Main 1462.

FOR SALE—
WILSHIRE LOT.
HIGH GROUND. EAST FRONT.
80 FEET ON WILTON DRIVE.
Must be sold at once; $900 will handle it; reduced from $2250 to $1800 for quick sale.
See MR. HOWE, with
KOSTER & PARKER,
234 H. W. Heilman Bldg. A3462 or Main 4468.

FOR SALE—DOES A FULL SIZED SOUTHwest lot, at $725, appeal to you? Served by three be car lines; yellow cars and beach cars. Improved streets, cement sidewalks and curbs, planted parkings, gas, electricity and telephones. Desirable advantages and improvements here and the price is lower than you'd expect. $25 down secures this lot and $15 a month pays for it. The neighborhood is popular for bungalow homes and is building up rapidly. Values are increasing. See me, or phone. EMIL FIRTH, Room 346 South Broadway. Home 60167. Main 2542.

FOR SALE—
WILSHIRE DISTRICT SNAP.
HARVARD BOULEVARD.
Two 60x150-ft. east-front lots, near Fifth st.
FOR A SHORT TIME ONLY, AS THE ESTATE MUST BE CLOSED. LOTS CANNOT LAST AT PRICE.
ONLY $2800 CASH.
MR. GRANT, with 60005. Main 4203.
THOS. C. BUNDY & CO. 405 S. Hill st.

FOR SALE—
WILSHIRE SECTION.
SPECIAL LOT BARGAINS.
$2350—Harvard Blvd., nr. 8th.....60x130.
$1800—Oxford Blvd. near 24.....50x145
$1750—Ardmore ave., near 8th.....50x135
$2250—Kingsley drive, near 8th.....50x135
$2750—W. 8th st. east of Vermont.....50x135
$1450—Gramercy place, near 1st st.....50x132
EVERY ONE A BARGAIN.
F. A. GRANT, with 60005. Main 4203.
THOS. C. BUNDY & CO. 405 S. Hill st.

FOR SALE—SUITABLE FOR A BEAUTIful home, large lot, 242x181, improved with magnificent fruit and shade trees, which it would take you twenty years to duplicate. On paved street in the center of Hollywood, one block north of car line and boulevard. Must be sold to settle an estate and the price is way below surrounding property for a quick sale. Terms. See EXECUTOR, 318 Wilcox Bldg.

FOR SALE—FINE BUSINESS CORNER, 71x132, fine for stores or apartments; lot 80x150; very close in, fine for apartments; also sand lot at Ocean Park, all at a bargain. PHONE WEST 849.

FOR SALE—HIGH GROUND BARGAINS.
$1650—On 8th ave. nr. Washington.....50x150
$1750—On 11th ave. near Adams.....50x140
$2900—On Crenshaw near 16th.....50x156
$2200—On 11th ave. near 16th.....50x140
A2342. 508 Trust & Savings Bldg. Main 2222.

FOR SALE—WILL SELL MY LOT ON 6TH avenue, three blocks from West Jefferson car, $750 cash or terms. L. R. SMITH, Needles, Cal.

FOR SALE—CLOSE IN, ONLY 4 MINUTES from Fourth and Hill sts. High ground, fine for bungalow, on 100 foot street, with city park in center. Lot 40x90; price $1100, terms. EDW. FRIEDRICH, 1062 Temple st. Main 4268.

FOR SALE — BEST OFFER TAKES MY equity in lot on 51st Place near Denker; 40x130 to alley. Phone OWNER, Broadway 2158.

FOR SALE—BY OWNER, LOT 80x180, CLOSE in, near south of Temple; fine for flats. PHONE 26446.

FOR SALE— BY OWNER, FINE LOT NEAR Vermont Square, must sacrifice same at once for cash; $250 below market price. 419 S. SPRING. Main 3151; F1508.

FOR SALE—ON 51ST STREET WEST OF Central avenue, lot 40x115 to alley, sewer, gas, electricity; no building restrictions; price $825; $50 down, $10 per month. See STEELE, 6th and Central ave.

FOR SALE—CHOICE RESTRICTED LOTS overlooking Silver Lake Parkway. Hollywood car to tract office on Sunset and Occidental. JAMES D. STEWART.

FOR SALE—NORTH FRONT LOT, BETween Normandie and Weston, opposite school, all improvements, $950; $200 cash; balance $5 per month. Address C, box 111, TIMES OFFICE.

FOR SALE FOR EXCEPTIONAL BARgains in Pico Heights property see GREENFIELD, 2000 W. Pico. Both phones.

FOR SALE— City Lots and Lands.

FOR SALE—
THE CHEAPEST LOT IN THE
WESTLAKE SECTION
$1500.
50x127
HOUSE AND LOT DEPARTMENT
BRYAN & BRADFORD,
202-12 TRUST & SAVINGS BLDG.,
SIXTH & SPRING STS.,
MAIN 1781; 60051.
E. P. BRYAN L. T. BRADFORD

FOR SALE—
$50 cash and $15 monthly for lots in my new subdivision.
10 MINUTES TO BROADWAY.
Splendid chance to make money; no finer location for a home in Southern California. High elevation, being 500 feet higher than Broadway at City Hall; level as a floor; one block to car; surrounded by beautiful homes.
All improvements are in, including finest street work, with wide parkways, planted to Camphors and Acacias; gas, electricity, phones and finest mountain water; $625 to $750.
Take Glendale car on 8th st., get off at Park ave., one block west to my sign.
W. H. YOUNG (owner,) 203 Johnson Bldg. A3666, Broadway 2915.

FOR SALE—
HIGH-CLASS SNAPS.
Special price on several magnificent lots, southwest. Splendid elevation with superb view. Fine improvements and surroundings. One beautiful corner 168x150 feet, one block of two local car lines and close to paved boulevard into the city. Sacrifice price on this. Other sightly lots at $1150 and less. Save $100 to $200 per lot by buying before Feb 1st. Fully equal to any lots elsewhere at $1500 to $2000. For the cream of the sightliest tract here see Mr. Nolan Sunday at tract office on Hawthorne car line at Slauson ave. Will make auto appointments. Call or phone GROFF & NOLAN, with Angeles Mesa Land Company, 6th floor, 640 S. Broadway. Phone F2367 or Main 988.

FOR SALE—
WILSHIRE DISTRICT.
ON WESTERN AVE.
ON WESTERN AVE.
70x150.
$2400—only—$2400.
Not for 2 years has there been such an elegant buy on the market in the Wilshire section. This lot is worth $4500. MUST BE SOLD. Owner non-resident.
See J. O. HALEY, with
W. I. HOLLINGSWORTH & CO.,
609 S. Hill st. Main 6780.
10777.

FOR SALE—
CLOSE-IN IMPROVED LOTS.
ONLY 20 MINUTES FROM 7TH ST. AND BROADWAY, BY TWO CAR LINES, WITH ALL TRANSFERS.
All improvements; gas, water, electricity, both phones. Only two blocks from cars, schools, bank and stores.
IN A LIVE, MOVING DISTRICT. 18 BUNGALOWS BUILDING.
PRICE $600 TO $700. Liberal terms.
See SCOTT, with 60005. Main 4203.
THOS. C. BUNDY & CO. 405 S. Hill st.

FOR SALE—
LARGE SIGHTLY LOTS!
VERY LOW PRICES.
Varying according to locality from $600 TO $10,000.
Best of everything, many corners.
$500—65x150, corner, Crescent Heights.
$1000—100x130, corner, Tropico.
$1250—50x175, Oakwood Westborough.
$2000—80x140, West Adams Terrace.
$2500—60x130, Coronado corner.
$3000—65x150, Victoria Park, Pico.
$7500—70x150, Kingsley near Wilshire.
$8000—80x300, Highland ave., Hollywood.
$7500—100x140, Mariposa, S.W. corner.
$10,000—300x150, Wilshire corner.
Many others, equally good.
KATE L. BASSETT,
722 Story Bldg. F6329
Main 1121.

FOR SALE—82 ACRES OF CHOICE HIGH TABLE LAND, ESPECIALLY ADAPTED FOR SUBDIVISION PURPOSES, LOCATED BETWEEN WILSHIRE BLVD. AND WASHINGTON BLVD., AND BETWEEN THE TOWN OF SEVERLY AND THE TOWN OF PALMS, IN THE PATH OF THE CITY'S GROWTH. PROPERTY ON ALL SIDES IS HELD AT FROM $1000 TO $1500 PER ACRE. IN ORDER TO CLOSE AN ESTATE THIS WILL BE SOLD AT $700 AN ACRE UPON EASY TERMS. A. T. JERGINS & CO., SUITE 400 H. W. HELLMAN BOTH PHONES.

FOR SALE—
SNAPS TO CLOSE ESTATE.
24TH, NEAR VERMONT. — $2000.
FACING COR. PAVED STREET.
WORTH $2500.
MONETA AVE., NEAR VERNON, $2250.
50 FEET, EAST FRONT. SNAP.
C. C. KOEHLER, With
W. I. HOLLINGSWORTH & CO.,
609 SOUTH HILL ST.
MAIN 6780; HOME 10777.

FOR SALE—
WILSHIRE SECTION SNAPS.
Only few left at $1750 to $2500.
$1200—Irolo near 9th; no dill; 50 foot.
$2050—Harvard, E. front, bet. 7th and 8th.
$2000—Ardmore, E. front, south of 8th.
$2000—Kingsley Drive, north of 8th.
And some splendid 7th street corners.
For Wilshire Harvard Heights and the cream of Angeles Mesa lots at $1250 and less, see GROFF & NOLAN, with Angeles Mesa Land Company, 6th floor, 640 S. Broadway.

FOR SALE—LOTS THAT MAKE MONEY.
Glen Alry Place, at end of W. Adams car line, has been the sensation of the town; $350 has been made there in one week on an investment of only $25. Why? Fine location, 5 cents car fare, all improvements in, and $200 below actual value, lots $650, $10 down, $10 per month. You can double your money. We had 29 lots reserved, which we will sell at original price and original terms. Call at our office and let us tell you about them or inquire for us on the ground.
SHARER INVESTMENT COMPANY,
229 W. Seventh st.

FOR SALE—
SUPERB HOME SITE.
100 FEET FRONT ON OCCIDENTAL BOULEVARD, IN HEART OF CHOICEST RESIDENCE DISTRICT OF CITY.
$80 Front Foot
OFFERS SOLICITED. TERMS CONSIDERED.
See SCOTT, with 60005. Main 4203.
THOS. C. BUNDY & CO. 405 S. Hill st.

FOR SALE—
Nicely located choice vacant lots in the WILSHIRE DISTRICT EXCLUSIVELY.
WE HAVE SOME ABSOLUTE BARGAINS.
If you are looking for a lot
in that district don't fail to call.
See us, we have just what you want
SEABOARD REALTY CO.,
601 Exchange Bldg., 3rd and Hill.

FOR SALE—
Mitchell's Exposition Park Square, inside residence lots $1300 to $1750. Prices include all street work and sewer. Cheapest and best lots in the city, considering location and improvements.
L. H. MITCHELL & SON, Owners,
403 Douglas Bldg.

FOR SALE—
Very fine residence lots on 40th place, near Vermont ave. Price $1200, including all street work and sewer, which is now being put in, said street work to be of the very best. Easy terms, one-fourth cash; balance at 6 per cent.
L. H. MITCHELL & SON, Owners,
403 Douglas Bldg.

FOR SALE—
Residence lots in MITCHELL'S EXPOSITION PARK SQUARE, prices $1300 up. Situated opposite Manual Arts High School, and new Exposition Park. Our prices include street work and sewer, which is now being put in. Regular brokerage to agents.
L. H. MITCHELL & SON, Owners,
403 Douglas Bldg.

FOR SALE— City Lots and Lands.

FOR SALE—
BIG BUNGALOW LOTS IN IVYWILD.
60x165, FULLY IMPROVED.
AS LOW AS $400.
UNTIL FEB. 1ST.
ED. P. REED, GENERAL AGENT,
303-310 CONSOLIDATED REALTY BLDG.
SIXTH AND HILL STS.
MAIN 8021. A4721.

FOR SALE—
WASHINGTON STREET CORNER.
BIG BARGAIN.
100x145—UNRESTRICTED.
We are exclusive agents for an unrestricted corner on this prominent thoroughfare to the east for few years. Corners near Arlington street are held at from $125 to $150 a foot. We can positively deliver this one at $75 per foot or $7500.
ROBERT MARSH & CO.,
Sole Agents.
Trust and Savings Bldg., 6th and Spring.
Phones—10175. Main 8042.

FOR SALE—
WILSHIRE LOT.
6th, Andrews and San Marino sts.
$1650.
TERMS.
Consult the experts
CARLIN G. SMITH CO.,
329-4 Consolidated Realty Bldg.
F4490. Main 3652.

FOR SALE—
BRONSON NEAR WILSHIRE.
Lot 80x140, located in 2nd block south of Wilshire and near Windsor Square, where building restrictions are $25,000. This lot is worth $2500, but for quick sale the owner will take $1850.
THE JOHN A. VAUGHAN COMPANY, INC.
Suite 207 Story Bldg. F1225; Main 1462.

FOR SALE—
SEEING IS BELIEVING.
We can't tell you any more than the others in an ad., but we can and will show you the best bargains in close-in residence lots in Los Angeles; prices ranging from $500 to $900; $25 cash, $10 per month. You take no chances when you buy from us.
BRALY-JANES CO.,
320 P. E. Bldg. F6101.
Sixth and Main. Main 1871.

FOR SALE—OR EXCHANGE.
HALF INTEREST IN SUBDIVISION.
Only 15 minutes' ride from Los Angeles. Over 17 acres, street work in, trees planted; water to each lot, and located directly in front of station of electric car line, toward Pasadena. All good size lots, several houses already built. This property should retail for $45,000. $4000 cash will put you in immediate possession of one-half interest in this subdivision, subject to a mortgage due in 5 years with release clauses enabling the sale of single lots. This will please you. A big profit assured. Mortgage $24,000 at 6 per cent. See Mr. Fuess.
HORACE G. HAMILTON CO.,
409-401-402 Pay Bldg., 3rd and Hill.

FOR SALE — BY OWNER. A BIG BARgain in a southwest lot, surrounded and favored with every advantage and improvement. For only $725 I will sell you a full-sized lot with street work, gas and electricity, sidewalks and curbs all in, parking planted, schools, churches and street cars close by; 5c yellow cars lead to it. You know that the value of southwest property is growing by leaps and bounds, and becoming almost prohibitive in price. While the lot is at this price you should act quickly. Easy terms of $25 down and $15 monthly. Own a southwest lot and live right. See Owner, EMIL FIRTH, 346 S. Broadway. Home 60167, Main 2542.

FOR SALE—
TWO REAL LOT BARGAINS.
Lot between San Pedro and Trinity, on 32nd st., south front, price only $1400.
Lot between Pico and 12th st., on Sixth avenue, Arlington Heights, east front, north the side, 50x130 and price only $1200. Restrictions $2000.
HASCLE L. TILLMAN,
327 Story Bldg., Sixth and Broadway.
Phone Broadway 2274. F1941.

FOR SALE—
—BIG WILSHIRE SNAP—
PRICED SEVERAL HUNDRED DOLLARS BELOW SURROUNDING PROPERTY.
60 ft. on Gramercy, one block off 9th st. You can build a bungalow—$1800.
THE JOHN A. VAUGHAN COMPANY, INC.
Suite 207 Story Bldg. F1225; Main 1462.

FOR SALE—
CLOSE TO WILSHIRE.
70 by 128—St. Andrews Place, between Wilshire and Sixth. East front.
60 by 140—Cahuenga & 2nd. N. E. corner.
57 by 160—Cahuenga & 1st. S. E. corner.
50 by 145—Oxford, near Second.
We control these four lots. The owners need cash to handle a big deal and have authorized a price on each far below the market for all cash.
We can get a good loan if required.
See MR. SNIDER,
CHAS. L. HUBBARD COMPANY,
Established 1886.
322 Security Bldg., 6th and Spring.

FOR SALE—
—PALISADES.—
We have some special bargains in the Palisades at Santa Monica (THE NEWPORT OF THE WEST,) and if you are looking for a beautiful home site you will make no mistake if you investigate this property. Below are a few of our "Specials:"
80x160, Montana ave., near 9th, $2000.
100x175, Alta ave., near 4th, $2250.
100x175, Palisades, west of 4th. "Special Price."
100x214, corner Margurita ave. $4000.
—WE HA 'E OTHERS.
C. H. HUFF & CO.,
2120 Oregon ave. 2120 Oregon ave.
Santa Monica.

FOR SALE—SPLENDID CORNER FOR apartments, near Hollenbeck Park, 60x145, $4500. Lot, 66th and Figueroa, $1200. Terms to suit or will take Venice way and assume. Submit cash basis.
WALTER,
Center and Speedway, Venice.

FOR SALE—BARGAIN! TWO CHOICE lots on Harvard boulevard, ½ block from 39th st. car; $550 cash; $600 on terms. Three fine lots on La Salle ave., adjoining 39th st., sewer, gas and all improvements in and paid. See these for good home sites. C. P. O'BRIEN, Owner, 3630 Halldale ave. Home 74084.

FOR SALE—
—A SNAP—
Choice corner north of Wilshire near Ardmore—$5500.
THE JOHN A. VAUGHAN COMPANY, INC.
Suite 207 Story Bldg. F1225; Main 1462.

FOR SALE—S.W. COR. AUSTIN AND Wadsworth streets, 60x140 ft. One block west of Central ave. One block south of Jefferson st. Price $1300, or will build to suit purchaser and sell on easy terms.
O. F. SCHERER, 201-4 Calif. Bldg., S.W. Cor. 2d and Broadway.

FOR SALE—
WEST ADAMS STREET.
BARGAIN.
Lot 80x180 ft. on West Adams street near La Salle. Price $2750.
O. F. SCHERER, 201-4 Calif. Bldg., S.W. Cor. 2d and Broadway.

FOR SALE—
SNAP.
Two lots 80x148 east, on Normandie ave. South of Adams st., paved. $2150 each.
O. F. SCHERER, 201-4 Calif. Bldg., S.W. Cor. 2d and Broadway.

FOR SALE—
Lot on Cottage street, Washington Park, near car line, 40x140. An absolute BARGAIN for cash, make me an offer.
GRIFFITH, 309 California Bldg. F2818. Main 3303.

FOR SALE— City Lots and Lands.

FOR SALE—
A FEW MORE AT $2500, LARGE LEVEL LOTS.
Good district, close to car line, stores, etc. Cement work all in; streets oiled, only a few more at this price, and then prices advance. Best close-in lots in the city.
Take Stephenson ave. car going east on Seventh st. to my office, Stephenson and Indiana sts.
F. W. BLAKE,
Boyle 2192. Home 41752.

FOR SALE—INVESTORS, TAKE NOTICE.
ONLY $30,000
For 100 feet of some of the best-located, gilt-edged apartment-house property in the city. BUT you will have to hurry. For full particulars see
L. A. DOLTON & CO.,
600 Lankershim Bldg.,
Third and Spring.

FOR SALE—
WILSHIRE LOT.
Splendid east-front lot 50x165, on an 80-foot boulevard, one block from cars, near Second st., valued at $2500. Will deliver for $1850, payable $500 cash, balance mortgage, if sold this week. No agents. Address owner, D, box 397, TIMES OFFICE.

FOR SALE
UNION-AVENUE LOT.
CLOSE IN, NEAR 6TH ST.,
ONLY $2500.
This lot is 50x132, east front; is worth today on a close valuation $3500. There is a good reason why it will be sold at price advertised. See OWNER, 401 Wright & Callender Bldg.

FOR SALE—
CRENSHAW-BLVD. LOT.
A fine lot on this beautiful boulevard which is paved with asphalt. Lot located between 10th and Washington. Price only $2000.
DAVID BARRY & CO.,
715-719 Union Trust Bldg.
Ask for Mr. McGregor.

FOR SALE—ABSOLUTELY ONE OF THE finest homesites in the Wilshire district. Lot 92x180 next to double clean corner. Fine street, near car lines, good restrictions. A bargain at the price, $3950. Let us show you.
THE CHAS. A. MASH COMPANY,
615 Citizens' National Bank Bldg.

FOR SALE—
OXFORD BOULEVARD.
A 50-foot lot near First for $1700. This is a bargain that you will not last.
THIRTY-NINTH STREET.
Lot 40x132, near Dalton ave., south front and cheap at $1100. Call mornings.
H. L. PIERCE,
Main 1236, F6350. 326 Security Bldg.

FOR SALE—
WEST ADAMS HEIGHTS.
100 feet, East front. Exclusive neighborhood. Will appeal to anyone who wants the best in a residence homesite. Price quoted at interview only. CURTIS-NEWHALL CO., Advertising and Business Counselors, 514 Central Bldg.

FOR SALE—LOTS.
We offer builders an attractive proposition of some nice lots near Jefferson st. We will take second trust deed on a small payment and thus allow you to place a first mortgage for building purposes. We have just a few left to be used in this way. These are located in beautiful Allegheny Park, adjoining Seventh Day Adventist SANITARIUM BUILDING COMPANY, 420 Delta Bldg., 438 S. Spring st.

FOR SALE—
ARLINGTON HEIGHTS SNAP.
SIXTH AVE., OFF WASHINGTON.
$1650. ONLY $1650.
Beautiful high lot, splendidly located among charming homes, $500 under value.
"It Pays To See Us."
EDWARDS & WILDEY COMPANY,
Main 8307. 323 Laughlin Bldg. Home 10797.

FOR SALE — IN VICTORIA PARK, 60x139 feet, on Pico; one of the most sightly lots in city; will sacrifice for quick sale. OWNER, 1605 Girard.

FOR SALE—CHOICE BUILDING SITE 48x180, Avenue 54, beautiful Highland Park; price $700, terms or might take part trade. Owner, Phone 29162, 5418 ALDAMA ST.

FOR SALE — BARGAIN LOT 47x130, S. E. corner Parrow and Windemere. Inquire J. E. KNERR, 211 Stimson Bldg. Home F4444.

FOR SALE—LOT IN DESIRABLE LOCATION in Buffalo, New York, 142x250, located at Pomona Place, near Seneca street. Call 800 BROADWAY CENTRAL BLDG. Telephone A3432.

FOR SALE — $2500. TWO LOTS, GOOD location, 100 feet front by 117 deep; cement block store building, 25 feet front by 82 deep. Living rooms in back. Address MRS. A. MICHAEL, Banning, Cal.

FOR SALE — WE HAVE A BUNCH OF 25 lots in South Los Angeles, level and nice, $350 to $650; close to car line; pay $50 to $100 down, $10 per month. Get one of these lots and you will double your money. F1560. See Leick, with COULIN BROS., 328 Lissner Bldg.

FOR SALE—TWO FINE BUILDING LOTS, south of Adams st. on Normandie street, all paved. Price $2000 each. See FRANK SAMMANS, 201 California Bldg.

FOR SALE — MUST SELL MY FINE LOT, just off Washington st. and convenient to two car lines. This is a snap at $400. Size 50x160, good elevation. Terms right. Address E, box 330, TIMES OFFICE.

FOR SALE—LOT 166x160, CLOSE TO OILED and graveled auto boulevard to the beach, and car lines, with 25-minute service into the center of the city. Only $800. Address E, box 331, TIMES OFFICE.

FOR SALE—FINE APARTMENT SITE, GOOD location, cheap for cash. PHONE SOUTH 4288, HOME 10284.

FOR SALE— City Lots and Lands.

FOR SALE—
TWO VALUABLE HOLLYWOOD LOTS AT $75 AND $90 PER FRONT FOOT THAN ADJOINING PROPERTY. OWNER WANTS MONEY.
$25,000.
A very valuable corner lot 125x165, on Flower, near Washington. Remember, large corner lots are very scarce in that locality. This will double in value in a very short time.
F6330. R. F. GARNETT, 623 Grosse Bldg.

FOR SALE—
YOU WILL HAVE TO LOOK A LONG TIME TO BEAT THESE.
Gramercy drive, half block from W. Tenth st. car, $1800.
Van Ness avenue, east front, between 41st and 42d streets, a beauty, $2750.
Norton avenue, near Fourth st., 60x173, for a short time only $1650.
60x132, Gramercy drive, close to Tenth st. car line, $1650.
GEO. A. CORTELYOU, 534-36 Bradbury Blk. Member L. A. Realty Board.

FOR SALE—
4206—N. Hobart blvd., 60x130, street work.
4256—Van Ness ave., Square, 80x127½.
4115—42nd, near Vermont, 40x170.
4250—Cor. Wilton place, 60x140, st. work.
4200—Cor. on Vermont, 51x124, st. wk. done.
4140—Normandie, near Hollywood car, 50 x147½.
$400—Seventh ave., nr. Jefferson. St. wk. done. Make offer.
HANEMAN REALTY CO.,
312 Story Building.

FOR SALE—
EAST TERMS.
LOTS, WILSHIRE DISTRICT.
$750 for 50x150 lots, all street work in, $1300 building restrictions, nice swell bungalows just finished, high, level, sightly lots at end of yellow 5-cent Melrose ave. car line.
F. E. CUBBISON, Agent at Seneca Heights, at end of Melrose line.
A. M. and A. C. PARSONS,
902 Trust and Savings Bldg.
A5124. Main 2884.

FOR SALE—
BARGAINS IN APARTMENT HOUSE SITES.
Have a number of apartment house sites in the most desirable part of the city, on the west side, which can be had at special bargains, ranging in price from $7500 to $40,000.
WM. L. STOCKSBURY, 329 Story Bldg., F4431, Main 2080.

FOR SALE—
$50 cash and $25 per month buys a fine level lot, 25 minutes to Broadway, all improvements in, one block to car, section 200 feet higher than Broadway at City Hall, now rapidly building up; fine home site and fine speculation, $650.
W. H. YOUNG, 203 Johnson Bldg. A3666, Broadway 2915.

FOR SALE—
HARVARD BLVD., NEAR LINDEN.
Beautiful East Front Lot—60x150.
PRICE ONLY $2000.
SEABOARD REALTY CO.,
601 Exchange Bldg., 3rd and Hill.

FOR SALE—
CHOICE WILSHIRE LOTS.
N.E. corner Wilton place and Lindeh.
$2500.
East front lot, on Ardmore, high and level, adjoining $30,000 villa, on 85-foot lot.
$2500.
Agents please note; quick action.
CHAS. F. PATTERSON,
F4490. 709 Trust and Savings Bldg.

FOR SALE—
$1400 IN RESIDENCE LOTS.
DON'T FAIL TO INVESTIGATE.
56x145, Oxford, near Third.....$1400
60x135, Van Ness, near Fifth.....1200
60x150, Harvard, near Linden.....1000
A4906. A. H. LOWEN, 622 Grant Bldg.

FOR SALE—
Beautiful Corner on St. Andrews Place. Absolutely noth

Realty Liners.

FOR SALE—
City Lots and Lands.

FOR SALE—
$50 — TO — $2000
Lots in all sections of the city on very easy terms. Will build on any one of them for you.
THE M'CARTHY COMPANY,
Main 1203. 201 N. Broadway. A1941.

FOR SALE—
ONLY $1250.
Right on Sunset blvd. biggest bargain between the city and Hollywood on this fine throughfare. Close in, near Douglass st. See us quickly on this.
HANEMAN REALTY CO.,
817 Story Bldg. F2459, Main 3797.

FOR SALE—
BEAUTIFUL LOT ON KINGSLEY DRIVE, near Ninth. Price only $2000. A snap.
SEABOARD REALTY CO.,
601 Exchange Bldg., 3rd and Hill.

FOR SALE—TWO FINE LOTS ADJOINING 107 and 141 Pico, frontage, high and level, fronting paved street, finest site for a home in the city, price for both, $6500; fully $2000 under market. A big bargain. Adjoining property held at $12,000. Can't beat this.
M'ENDREE & ROSSITER,
Main 9025. 509 Delta Bldg. F7628.

FOR SALE—
SNAP. FIGUEROA NEAR 33RD.
60x125.
Cheapest lot in this district. Only $200 per foot. TATUM-WINSTANLEY CO., Successors to C. C. TATUM, 434-7 H. W. Hellman Bldg. Main 2905. A7257, A3322.

FOR SALE — ONE OF THE VERY BEST and cheapest lots on Normandie ave., located at Southeast corner of 20th street and Normandie, 53½ feet on 20th street, 126 feet on Normandie, which has just been paved and all paid; unrestricted; suitable for store or flats. Bargain at $2300, on easy terms.
F2076. R. J. McCLELLAND, 225 Story Bldg.

FOR SALE—50-FOOT LOT, NEAR 21ST AND Union, $1350; BARGAIN! LISTEN: Lot adjoining held at $2000; nothing within 1½ miles as we've canvassed the district thoroughly and KNOW; owner non-resident. Sole Agents.
F. R. BOAG & CO.,
Main 8052. 2207 S. Hoover. West 1892.

FOR SALE—NORTON AVE. LOT, SIZE 60x 200, close to Pico, select residence district, fine restrictions, fine houses surrounding, unfair market value, better come in and talk to us about this bargain. Will pay you on the money this week at $1850.
M'ENDREE & ROSSITER,
Main 9025. 509 Delta Bldg.

FOR SALE—
50-foot front lot on Coronado street, between Second and Temple, 50x120, sewer in, bungalow district, only $3500.
H. H. S. COWAN,
502 Trust and Savings Bldg.

FOR SALE—
Eagle Rock property is a safe investment. Have some very choice lots at the right price.
EAGLE ROCK BUILDING CO.,
See MR. BIRD. 630 S. Spring st.

FOR SALE— **FOR SALE—**
$625
buys choice building lots on York Blvd car line; water, electricity and gas; 5c fare; close to the Occidental College new site.
R. F. HAISH & CO., 601 Trust & Savings Building.

FOR SALE—
Handsome Corner or Cahuenga Boulevard. Lot 80x150, a very nice location.
PRICE ONLY $4000. A CORNER.
SEABOARD REALTY CO.,
601 Exchange Bldg., 3rd and Hill.

FOR SALE — WEST 54TH ST. FRONTAGE. Two bungalow lots near Normandie. I can deliver the above below adjoining prices if sold quick. Cash talks.
PEDDER OR PARKES, Exclusive Agts.
A2949. 421 H. W. Heilman Bldg. Bdwy. 5022.

FOR SALE—ONE OF THE MOST ATTRAC- tive lots on West Pico Heights. Now raising, 65x185, close to Pico, commanding view, fine restrictions, valued at $3000; price this week, $2500; all 5-story houses surrounding.
M'ENDREE & ROSSITER,
Main 9025. 509 Delta Bldg. F7628.

FOR SALE—
AT LAST.
CHEAP LOTS IN WILSHIRE.
Restrictions, street work in large lots, active building of artistic bungalows. Easy terms Absolutely best buy in town. Get off at end of Maryan ave. car line. Seneca Heights Tract Office. See F. E. CUBBISON.

FOR SALE—
OWNER WANTS OFFER.
3 LOTS, N.E. COR. 47TH AND MARIPOSA, 50x150 each; am leaving city; want quick action. Cheap for cash.
(Owner.) A. C. PARSONS,
Main 1854. 303 Trust & Savings Bldg. F7002.

FOR SALE— $250 — $250.
WILSHIRE DISTRICT
50x170 feet lots in Seneca Heights, street work in; lots of classy bungalows now building; $1200 restrictions; will sell on your own terms. Take yellow Maryan ave. car, get off at end of line. See F. E. CUBBISON, Tract Agent, Seneca Heights.

FOR SALE—
Nine large lots, small house, barn and fruit trees. Near car line; 5-cent fare; fine spring of water. Can be made the best chicken and duck ranch in the county. Price $4000. GEO. A. CORTELYOU CO., 334-35 Bradbury Bldg.
Member L. A. Realty Board.

FOR SALE — 2 LOTS 50x150 EACH AND worth $1000, for quick sale $650. Inquire or phone in forenoons. 1270 EAST 46TH ST. South 6414.

FOR SALE — AT A SACRIFICE, NEARLY 2 acres of land between Pico and Wilshire, small house and trees on place. Call OWNER, West 1861.

FOR SALE — NICE KEY LOT IN FINE bungalow district; no undesirable features, for sale on easy terms; would build to suit if desired. OWNER, 72078.

FOR SALE — 5 LARGE LOTS IN CITY AT Garvanza; all advantages; sewer, electricity, 2 yellow car lines, etc. Clear. $500 each, net. Terms. OWNER, 1148 O street, Fresno, Cal.

FOR SALE — A CINCH, FOUR LOTS NEAR end Hollywood car, only $700 each. Am using these lots and will pay 6 per cent. on investment for their use as long as purchaser wishes. They are money-makers. Well worth investigation. DAVIS, Box 148, Route No. 1. Phone 72757.

FOR SALE—
S. W. corner Western avenue and Wilshire, 150x150.
OWNER,
4338 Merchants Trust.

FOR SALE—BEST BARGAIN IN CALIFOR- nia, corner 150x300, full bearing fruit, divided into four lots 50x150 each; street work complete; fine location; five-cent car fare. Price $3000, worth $5000.
KELLOGG. F961.
832 I. W. Hellman Bldg.

FOR SALE—BY OWNER, LOT ON 47TH ST., 50x125, half block west of Figueroa street; $1350 cash. Buy direct and save $50 commission.
Also lot on 49th street, half block west of Figueroa street, $1350, $250 down and $10 per month. This is 50x125 feet. 629 N. GRAND AVE.

FOR SALE—
Two lots, on Stanley avenue, Eagle Rock; splendid building site, street and sidewalk paved, water, gas and electricity; 100x174. Price $1000; terms.
731 DELTA BLDG. Phone F7623.

FOR SALE—TO REALIZE QUICK CASH will sacrifice my fifty-foot lot on Kensington drive, Angelus Heights, also large lot on Huron ave., Jeffries tract. Make me an offer if you want a snap. Address OWNER, E, box 58, TIMES OFFICE.

FOR SALE—GLENDALE LOT 300x200, ONE of the best corners on Central ave., can be divided into three lots, all street work in, $2700. Cash.
RUDEL & CASEY.
F. 3726. 726 Story Bldg. M. 3654.

FOR SALE—OR EXCHANGE—LOT ON W. Pico street, close to Vermont, with six-room house, $5000; will take half trade in city, balance on time. Only owners answer. A. STRUTHERS, 706 Earlham street, Pasadena.

FOR SALE — BIG BARGAIN, BUNGALOW lot, Gramercy near First, $1450; part cash, balance one year at 6 per cent. Address owner at once, E, box 142, TIMES OFFICE.

FOR SALE—LOT 80x150, CORNER SUNSET blvd. and Mohawk st., at sacrifice price; must have some money soon. SELBY, 315 Grant Bldg. F7023, Main 6962.

FOR SALE—SNAP; LOT IN SAN PEDRO. Call 701 DELTA BLDG., Los Angeles. Main 3036.

FOR SALE — $1800, CHOICE LOT, 50x165, near Western, North Wilshire district. See WULLMER BROS., Second and Western.

FOR SALE—ONE LOT, ARLINGTON AND 34th ave., on at Edendale, overlooking new park and lake; one at Watts and one at Sawtelle. All good buys. 415 LUCAS ST.

FOR SALE—$25 DOWN, $10 MONTH, ON the Elysian car line, 2 blocks from Sunset blvd. and only 10 minutes to city, 5-cent fare. LUTHER B. SCHERER, 1575 Sunset blvd. 82363; Wilshire 3774.

FOR SALE—LOTS FROM $550 UP, IN WEST and southwest, also have lots in Pasadena, Alhambra and Long Beach, for sale on easy terms, or exchange.
NEW ENGLAND REALTY CO.,
723 South Spring, Room 225.

FOR SALE—CHEAP, NICE LITTLE COR- ner for home, 40x140 feet. Healthy site. Protected from east winds by mountains, $425. Address CORSON, 899 E. Ave. 34.

FOR SALE—
City Lots and Lands.

FOR SALE — $600. ARLINGTON HEIGHTS section near Washington Blvd., 50x160; street work in; gas, electricity. A bargain and on easy terms. $1000 building restrictions. Address E, box 365, TIMES OFFICE.

FOR SALE—
ON ARDMORE AVENUE.
Beautiful vacant lot 60x125. Only $2250. Absolutely biggest bargain in this location.
SEABOARD REALTY CO.,
601 Exchange Bldg., 3rd and Hill.

FOR SALE—$30 CASH AND $10 MONTHLY will buy level lot, 15 minutes on yellow line; all street work, gas, electricity, city water and phones in; about 40 houses already up and occupied on tract. Price $650. W. H. YOUNG, 202 Johnson Bldg. A3902, Broadway 5915.

FOR SALE—NOTICE.
Builders and Lot Speculators.
20 large lots, 5 cent fare, limit at less than half price. Fine street improvements. Excellent car service. Good residence district. Address F, box 26, TIMES OFFICE.

FOR SALE—IF YOU ARE LOOKING FOR close in lots on Angeleno Heights or out towards Hollywood, where all improvements are in and at prices below lots three or four times the distance southwest or west, come and see JONES-CUTTER CO., 539 Higgins Bldg.

FOR SALE—4 FINE LOTS NEAR US AT bargain prices; one at $975; a corner at $1175 and one at $1600; also a corner on Jefferson for $2700; every one of them a good buy. See HALLINGER, with T. L. O'BRIEN & CO., corner Jefferson and Main, South 2776. 25538.

FOR SALE—
I paid $500 for lot 6, block 3, Breedlove's Subdivision in Tropico, on Grace Court, but as I want to invest in Aqueduct Bonds I will sell for $250. J. C. FLOYD, 215 Mason Opera-house. A1847; Main 1945.

FOR SALE—TWO LOTS, 50x160 EACH, CLOSE to 16th st. car line. High and level. Street work, sidewalks, and water paid. Price $850 for the two. Terms. Address G, box 325, TIMES OFFICE.

FOR SALE — VERMONT AVE., OPPOSITE Agricultural Park, for $1000 less than any lot in the block. The best snap on the street. KUCK & GOLDEN, Bush Phones. 616 Pay Bldg.

FOR SALE—CHOICE NORTH FRONT LOT Vermont Square, 1 block from business center and cars. Owner, WEST 398.

FOR SALE—$2500—BIG SNAP—$2500.
On the east side of Vermont ave., just north of Washington st., 50x120. Only a short time at his price. L. A. DOLTON & CO., 600 Lank-Mershon Bldg. F6263. Broadway 6426.

FOR SALE — ARLINGTON HEIGHTS AND Pico Heights lot bargains, $1200 up. We have corners $1600 up. See Cole, with WESTERN REALTY & INV. CO., 220 S. Hill st.

FOR SALE — BY OWNER, 3 GOOD LOTS close to 3 car lines, sandy soil; suitable for chicken ranch or home building; very easy terms. PHONE 62180.

FOR SALE — 5 — LOTS — 5
In Southwest, on 5-cent yellow car line. At a bargain, on terms.
Owner, J. S. MOORE, 215 Security Bldg.

FOR SALE—CHOICE LOT IN WILSHIRE district. Below value. For all cash. Close to Wilshire blvd., north front; beautiful view of mountains and Wilshire blvd. 55-foot frontage. See owner.
J. S. MOORE. 215 Security Bldg.

FOR SALE—FINE APARTMENT SITE.
One-half block south of Pico on Bonnie Brae, facing park and Alvarado Terrace; satisfactory terms. See Owner. J. S. MOORE, 215 Security Bldg.

FOR SALE—520 W. 58TH, 5-ROOM MODERN house, lot 42x162, $600 cash, $1800 mortgage. Inquire on premises.

FOR SALE—$600 TO $700 EACH, IS EXTRA large city building lots, close in, 10 minutes' ride; terms. W. J. BRYANT, 316 Pay Bldg.

FOR SALE—CHOICE RESIDENCE LOT, 50x 150. Fine neighborhood. Olive st., between 20th st. and Santa Barbara ave. Owner, 222 S. GRAND AVE. Phone Broadway 5823.

FOR SALE — A SURE SNAP. LOT ON Birch ave., Hawthorne, east front, close to car line. Must sell at once. Write Owner, E. E. VOTAW, Huntington Park, Cal.

FOR SALE—$2400, BUILDERS, ATTENTION! Three exceptionally beautiful lots, 120x155, south of Cole grove; one and half block west of Temple car extension. Would make 4 60-foot lots. J. C. OLIVER, 420 Chamber of Commerce.

FOR SALE—
A corner on Western avenue, south of Jefferson, at $35 per foot.
A. J. REYES,
220 Henne Bldg. Main 1761.

FOR SALE — FINE APARTMENT SITE. Fronting Ingraham and Orange sts., near Hotel Ingraham, $30,000, terms.
E. E. BROOKS & CO., 347 Douglas Bldg.

FOR SALE—FINE RESTRICTED LOT, $1000, half cash; big sacrifice; northwest. BOLLYWOOD 426.

FOR SALE — $900, 50TH ST. BETWEEN Hoover and Vermont. $1100—52d st. and old Vermont square. $1050—46th st. and Vermont square. $1275—47th st. and old Vermont square. MATTHEWS & BROWN, 6716 Vermont.

FOR SALE—FINE LARGE LOT 55x140, CLOSE to Moneta avenue car line; $600 cash takes it; a bargain. Call 6809 S. FIGUEROA. Phone South 6809.

FOR SALE—TWO NICE LOTS NEAR WEST Adams st., 40x120 ft. Small payment, easy terms. Address F, box 96, TIMES OFFICE.

FOR SALE—LOT 50x165 ON GRIFFIN AVE., suitable for apartment-house. EAGLE ROCK BUILDING CO., 630 S. Spring. Ask for Mr. Bird.

FOR SALE—AT A SACRIFICE, EQUITY IN No. 1 restricted residence lot. All in bearing fruit. Call after 6 p. m. at 424 W. 97TH ST.

FOR SALE—FINE LOT 60x260, 1-CENT FARE. Make offer. FRANK DASCHEK, 624 South Broadway, Room 312. Phone F6423.

FOR SALE—HIGH-CLASS 60-FOOT LOT VIC- toria Park, adjoining $10,000 house, only $2500. Terms. WILL C. PRATHER, 237 S. Broadway.

FOR SALE—LOT 75x150, ON KINGSLEY drive, near 4th. Price $2000 cash. Address, R, box 274, TIMES BRANCH OFFICE.

FOR SALE—4 ADJOINING LOTS, HOBART blvd., north of Newman street; 1 lot on Tularosa drive, north of Bellevue ave., finest view in city; one especially fine lot Angeleno Heights, 60x150. Want cash to close estate. A2256, 215 South Grand ave.

FOR SALE—CORNER LOT, NORTH FAIR Oaks, Pasadena; 3 lots in San Pedro, corner, BROWN & JAY, 328 No. Fair Oaks, Pasadena.

FOR SALE—BY OWNER, AT A BARGAIN, a lot 50x150 on Fourth ave., near Pico. Call at 139 W. 15TH ST. or Phone Broadway 2794.

FOR SALE—WE HAVE GRANDEST PLACE for hospital or tubercular sanitarium in California. Prices right. Fare 6 cents. HARTFORD, 629 S. Spring.

FOR SALE—NORTH BROADWAY LOT, 50 x150, close to new High School site; fine location for apartment. JOHNSON, A3201; Main 2143.

FOR SALE—BY OWNER, FINE RESIDENCE lot, Arlington Heights, near car line; swell neighborhood, high restrictions; $1500; easy terms. Phone EAST 2283.

FOR SALE—2 50x150 FOOT LOTS, REDON- do Villa tract, at a sacrifice. M. TREOSTL, 105 Court.

FOR SALE—4-ROOM BUNGALOW, ALSO 2 fine lots adjoining; bottom price. Ring SOUTH 2346 for information.

FOR SALE—FINE LOT, 50x156, HOLLY- wood way; $1000; terms. A. O. MILLER CO., Room 611, 630 S. Broadway.

FOR SALE—TWO FINE LOTS, ANGELENO Mesa tract, one corner, one inside; reasonable terms. A. O. MILLER CO., room 611, 630 S. Broadway.

FOR SALE—FINE LOT, 68TH AND ES- trella ave.; cheap for cash. Address E, box 870, TIMES OFFICE.

FOR SALE—FINE LOT 46x132, WELL, LO- cated in Pico Heights, west front, $1300, terms arranged. A snap. GREENFIELD, 2624 W. Pico.

FOR SALE—LOT 75x150, WESTLAKE SEC- tion, ripe for apartment building; price $22,-500. Here is a bargain. CHAS. H. DOUGHERTY, 613 O. T. Johnson Bldg.

FOR SALE—LOT 60x150 IN WEST ADAMS district, on high ground, owner must have money, will sacrifice (no agents.) Address O, box —, TIMES BRANCH OFFICE.

FOR SALE—HIGH, SIGHTLY LOT, CLOSE in, with 4-room California house, at price of lot. A2318.

FOR SALE—LOT ON NORTHEAST CORNER of Temple and Wilton Place. Must sell, $400 cash, balance terms. A2518.

FOR SALE — 30TH AND MAGNOLIA LOT 60x142. Worth $2500. Only $2000.
ALEXANDER, Delta Bldg., 439 Spring.

FOR SALE—CHEAP, FLAT SITE, MAG- nolia ave. When improved will pay 15 per cent. on investment. Address OWNER, 3112 S. Vermont ave.

FOR SALE—$2750, FINE CORNER LOT, 62 feet front on Figueroa, two blocks from Exposition Park; $1000, terms for balance. This fine residence or apartment site will bring $3500 next year. PHONE 62808.

FOR SALE — FINE LOT, GOOD LOCATION, north front, close to Grand avenue car; 47x165. Call OWNER, Bdwy. 3879.

FOR SALE—$1500, GRAMERCY PLACE LOT, near Fourth; lot 50x125; $2100, Manhattan and Third, east front, high ground, 54x135. Call OWNER, West 1645.

FOR SALE — $800, BARGAIN, LOT, 66TH near Main, 40x125 to alley, $150 under value. Call OWNER, West 1645.

FOR SALE—LOT ON 47TH ST., IN VER- mont Avenue Square, $1250. PHONE SOUTH 276. HOME 28256.

FOR SALE—$15,000 BUSINESS LOT, $7000. BURSON, owner, 424 W. Sixth st. A3457.

FOR SALE—
Acreage for Subdivision.

FOR SALE—A SNAP.
EITHER 40 OR 80 ACRES,
WESTERN PART HOLLYWOOD.
ONLY $2000 AN ACRE.
QUICK ACTION NECESSARY.

THIS DESIRABLE PROPERTY IS ON SANTA MONICA AVENUE; HAS FINE CAR SERVICE TO THE CITY, OCEAN AND HOLLYWOOD—THREE CAR LINES. $100 WATER MAIN ON SANTA MONICA AVENUE, WITH ALL OTHER CONVENIENCES. MAKES THIS RIPE FOR SUBDIVISION AT A BIG PROFIT.
I CAN DELIVER THIS AT $2500 AN ACRE FOR THE PRESENT ONLY. THIS PRICE DOES NOT HOLD GOOD LONGER THAN JUST DURING JANUARY.
COST OF SURDIVIDING THIS PROPERTY IS REDUCED TO A MINIMUM AS IT IS ABSOLUTELY LEVEL WITH NO FILLS OR CUTS.

FOR FURTHER INFORMATION,
SEE FRANK H. AYRES,
WITH THE BRIGGS CO.,
MEMBERS L. A. REALTY BOARD.
802 STORY BLDG.
MAIN 527. HOME 60158.

FOR SALE—
80 ACRES HOLLYWOOD, PER ACRE, $2500.
5 ACRES, WILSHIRE DISTRICT, SNAP.
65 ACRES ON PICO ST., PER ACRE, $1200.
12 1-2 ACRES, HOLLYWOOD, EASY TERMS, PER ACRE, $2000.
10 ACRES, N. WILSHIRE DISTRICT, PIECE, $60,000.
7½ ACRES, CORNER, ON 3 STREETS, PIECE, $7000. MAKE OWN TERMS.
THESE ARE ALL SNAPS, SOME ARE ON CAR LINE. FOR FULL PARTICULARS,
ASK THE BRIGGS CO.,
MEMBERS L. A. REALTY BOARD.
MAIN 527. 802 STORY BLDG. HOME 60158.

FOR SALE—VERY CHOICE.
FIVE ACRES,
WILSHIRE DISTRICT.
HIGHLY ELEVATED.
HANDSOME RESIDENCES ARE BUILT RIGHT UP TO THE PROPERTY.
BEST CAR SERVICE; GAS, ELECTRICITY AND WATER CAN ALL BE HAD.
AN IDEAL HOME SPOT FOR FIVE OR SIX PEOPLE, WHO WOULD APPRECIATE LARGE, CHOICE HOME SITES AT A LOW PRICE.
FOR FURTHER INFORMATION,
SEE FRANK H. AYRES,
WITH THE BRIGGS CO.,
MEMBERS L. A. REALTY BOARD.
802 STORY BLDG.
MAIN 527. HOME 60158.

FOR SALE—
COLONIZATION
6000 ACRES IN MADERA COUNTY.
Land is level; free of alkali; no hardpan. Plenty of water. Santa Fe Railway runs through tract with station on land. Has all been in cultivation. Leases realized in excess of $40,000 on this year's crop of barley. This land is ripe for subdivision. Land in same locality retails at $100 to $125 per acre. This tract is on market for short time at $35 per acre; third cash, balance 2, 4, 6 and 8 years, 6 per cent.
SEE MR. CRANE,
PIERCE & ANDERSON,
420 STORY BLDG.

FOR SALE—BARGAIN.
6 ACRES ON PICO STREET.
ONLY $1200 PER ACRE.
THE CLEANEST PROPOSITION YOU CAN SECURE FOR FUTURE PROFITS.
FOR FURTHER INFORMATION,
SEE FRANK H. AYRES,
WITH THE BRIGGS CO.,
MEMBERS L. A. REALTY BOARD.
802 STORY BLDG.
MAIN 527. HOME 60158.

FOR SALE—
WEST ADAMS STREET
ACREAGE
$1250 per acre.
75 acres
One-fourth cash
Am syndicating. Can you take an interest for $5000?
Consult the experts
CARLIN G. SMITH CO.,
308-4 Consolidated Realty Bldg.
F6400. Main 3057.

FOR SALE—A GREAT BARGAIN—53 ACRES
Three-quarters of a mile fronting electric line, just half way between city and harbor.
$600 PER ACRE. $600 PER ACRE
JUST THINK OF THIS.
Only twenty minutes from the city and on direct line to the greatest harbor on the Coast. You can subdivide this property and sell it out at six months for $1500 per acre. This land adjoins and lies between Richland Farms and electric line. Richland Farms is selling fast and their advertising will sell this. Only a few thousand dollars is needed and you can safely make two to one.
THE JOHN A. VAUGHAN COMPANY, INC.
Suite 297 Story Bldg. F1228; Main 1422.

FOR SALE—SUBDIVISION ACREAGE.
UNDERPRICED FOR QUICK SALE.
5 acres, high and level, on a corner.
3 acres, will cut 20 lots.
½ acre, corner, can build store and three houses.
2½ acres, including $2000 in improvements.
The above located about five blocks south of Manchester ave., on main thoroughfare between city and harbor. Investigate today. Call at 91st and Hoover st.
MR. HARRISON, J. H. HARRISON,
421 H. W. Heilman Bldg.

FOR SALE—
ATTENTION!
Only $2000 Per Acre.
150 acres.
This beautiful piece of acreage, situated west of Western ave., and north of Manchester ave., is the BIGGEST bargain of the day. Will sell all or half; ready for immediate subdivision.
See Wm. B. Werner, Mgr.
Acreage Department.
PACIFIC HOMES BUILDERS,
231 S. Hill St.
Main 6197. F6402.

FOR SALE—
Acreage for Subdivision.

FOR SALE—
MR. INVESTOR OR SUBDIVIDER,
WE HAVE 70 ACRES
20 Minutes From the Center of City. Positively the most attractive, best located and cheapest piece of desirable acreage you have ever been offered.
A CINCH INVESTMENT.
Plats roughly into 127 lots of 60 ft. front and over at an average price of $415 per lot; fronts on good roads boulevards; best of P. E. car service; advantages of climate, soil, water, electricity, gas, drainage, elevation and view. A look at this property will convince the most conservative of its money making value. See us at once.
Also, can offer a choice 50-acre tract close in on the West Side. This is one of the few really high grade subdivision offerings on the market. Priced extremely low. A quick money maker. I want to show you this.
In the southwest we have four tracts of exceptional value. These are in the center of building and subdivision activity. If you are in the market for close in acreage, for investment or subdivision, it will pay you to look over our list. We have something exclusive that for quick action in money making is an eye opener. Call on.
P. J. Hummel, Mgr.
P. J. HUMMEL & CO.,
Main 2561. 127 W. 3rd. F5394.

FOR SALE—
ACREAGE RIPE FOR SUBDIVISION
$700 per acre—½ mile from Beverly Hills.
$550 per acre—Southwest between Western and Harmony.
$650 per acre—Junction of Washington and Adams.
$2400 per acre—On Washington Boulevard car line.
$4500 per acre—Adjoining Windsor Square.
Others in Hollywood, Huntington Park and the young Southwest. Small cash payment and liberal release; terms will handle them.
BUY BEFORE THE ADVANCE.
W. H. TAFT CO.,
204 Wright & Callender Bldg.
A4797. Bdwy. 3951

FOR SALE— INVESTMENT.
NEW MEXICO LANDS. COLONIZATION.
New Mexico lands. The new State government is now in office, and all land values will boom.
We have a very desirable property ready for subdivision and colonization that for a short time can be sold at 4th extremely low price. Full particulars given in interview. Address THOMAS J. CURRAN, with WALTER ARMSTRONG, 402 H. W. Heilman Bldg., Los Angeles.

FOR SALE—THE COUNCIL COMMITTEE O.K.s the Silver Lake parkway; I offer in 2 blocks 41 acres, on both sides and touching parkway, at $2000 an acre. Think of what you can sell lots for on this high land overlooking a park, 12 minutes from city center; terms one-half cash, balance three D, box 117, TIMES OFFICE.

FOR SALE—BIG BARGAIN IN ACREAGE subdivision. 650 acres, good rich orange land, in heart of citrus belt, joining railroad and packing houses, about forty miles east of city, in famous San Gabriel Valley. Will sell entire tract at $165 per acre. It is worth $150. Develop water and divide this land into small tracts and it will sell for $250 to $400 per acre. Terms, 25 per cent. cash; balance from one to five years at 6% per cent. Address E, box 170, TIMES OFFICE.

FOR SALE — A BEAUTIFUL TRACT OF land, adjoining Rampart Heights. Will subdivide into twenty-eight 50-foot lots. One-half of tract has street work and sewer in and paid for. Electricity and gas; street car passing tract. A great opportunity for subdivision and for home building company. Will make close price for cash or sell on terms. Will also make liberal loans for building houses. MARSHALL STIMSON, Rooms 801-802, 605 S. Hill. Main 4441; F3227.

FOR SALE — CHEAP FOR CASH, NO trade, must sell this week; about 20 acres, all subdivided into lots, within walking distance of postoffice; want your best cash offer, long time on part; just the thing for working man's home; if you have $150 to $250 cash call owner, 21912, or BROADWAY 1482 and you have a chance to clean up $50,000.

FOR SALE—3000 ACRES, 25 MILES FROM LOS ANGELES; 6 miles from the coast. The greatest bargain for a ranch subdivision ever offered, at $40 per acre. We would sell outright or take an interest with other capitalist and handle the subdividing. WEST REALTY CO., 407 Security Bldg.

FOR SALE—
A fine tract for subdivision at $600 an acre at Gardena. Are you posted on the new industrial city? Boulevard is complete, municipal railway soon to be built, 30-minute car service, 20 minutes from Sixth and Main. Buy at Gardena.
GARDENA REALTY CO.,
Gardena and 527 Story Bldg.

FOR SALE—
ATTENTION!
700 acres, ready for immediate subdivision, in 5 and 10-acre tracts, 21 miles from Los Angeles; adjoining a growing town of 3000 population; surrounded by fruit and alfalfa farms; abundance of water; good transportation; low price; easy terms. For information address E, box 129, TIMES OFFICE.

FOR SALE—80 ACRES.
Southwest, on yellow car line, corner, on oil streets; $550 per acre; terms.
GARTON & TORIAN,
211 Laughlin Bldg., 315 S. Broadway.

FOR SALE—
CHOICEST TRACT ON WASHINGTON BOULEVARD. RIPE FOR SUBDIVISION.
SEE D. H. PLATT, WITH
O. A. VICKREY & CO.,
A4753. 308 S. HILL ST. Main 2676.

FOR SALE— 220 ACRES,
Near El Segundo; ripe for subdivision; a money-maker. Call mornings.
H. L. PIERCE,
Main 1326. F6364. 326 Security Bldg.

FOR SALE—2½ ACRES BETWEEN THE city and Palms, near the Venice short line, at a BARGAIN, adjoining lot subdivision being improved with cement sidewalks and curbs, and selling rapidly. Level and high, with good view. Terms. SOUTHERN CALIFORNIA HOMES CO., 125 S. Broadway.

FOR SALE—12,000 ACRES ONLY $15 AN acre, on Sacramento River. Fine soil, alfalfa and fruit land, abundance gravity water; complete reports and maps at office. EVERETT B. THOMAS, 531 H. W. Heilman Bldg.

FOR SALE—ACREAGE FOR SUBDIVISION
We are instructed to sell 19 acres out Main street, formerly held at $1250 an acre for $20,000 now. Might get owner to take some trade on this.
PEDDER OR PARKES,
A2949 421 H. W. Heilman Bldg. Bdwy 5022

FOR SALE—RIPE FOR SUBDIVISION near Jefferson st. Act quickly; 13 acres; price for quick sale only $3000 per acre. Address D, box 49, TIMES OFFICE.

FOR SALE—$650 PER ACRE, 57 ACRES close to Venice short line, all ready for subdivision. This is a rare bargain for investment; $10,000 cash, balance 4 years at 6 per cent. CHAS. C. BURNETT, 353 I. W. Heilman Bldg. 124 West 4th st.

FOR SALE—ACREAGE FOR SUBDIVISION. 10 acres, only half a block from yellow car. Price $40,000; 1-4 cash, balance 6 per cent. with release clause. Address D, box 50, TIMES OFFICE.

FOR SALE—FIVE ACRES IN SANTA MON- ica now ready for subdivision, with nine-room house, modern, also store building, pumping plant, 200 walnut and olive trees in bearing. One block from car line; $10,000.
EAGLE ROCK B'LDG. CO.,
See MR. BIRD. 630 S. Spring st.

FOR SALE—ACREAGE FOR SUBDIVISION; close in, on fast car line, yellow line will block from Hamburger's. Owner, address F, for houses and lots. Good long time on payments. OWNER, 406 Trust and Savings Bldg.

FOR SALE—143 ACRES SANTA MONI- $300 per acre; fine view of mountains and ocean. C. F. PALMER, 613 Pay Bldg. A7933, M.3282.

FOR SALE—780 ACRES, $16,500.
1430 acres, best in California, $111,000.
2800 acres, cream of California, $189,500.
STEWART, 426-9 Mason Bldg.

FOR SALE—10 ACRES AT A BARGAIN; ½ mile of 2 electric lines, between Los Angeles and Redondo. Must sell; option expires soon. FRANK DAVIS, P. O. box 1392.

FOR EXCHANGE — $20,000 WORTH OF good suburban and clear income city flats for good grove, Riverside or Redlands. What have you? Address BOX 288, ALHAMBRA.

WILL SELL, 44 ACRES IN CITY LIMITS at $600 per acre, adjoining subdivision nearly sold. JOHN WHITE, 250 S. Broadway.

FOR SALE—PALMS ACREAGE $975 PER acre for quick sale, don't overlook this. OWNER, F5400.

FOR SALE—
Business Property.

FOR SALE—
WEST ADAMS STREET.
HIGH CLASS INCOME PROPERTY.
Two of the finest apartment buildings of their size in the city. Located on a lot
150x185,
RIGHT ON W. ADAMS ST.
MUST BE SOLD.
These apartments are in a class by themselves; each apartment being a handsome individual home of the highest class. The main rooms having mahogany finish, onyx fireplaces, beautifully decorated; French plate sliding doors, handsome dressing-rooms with built-in dressers and French mirrors; finest plumbing, including showers; furnace heat and private garage for each apartment; these apartments are rented at from $35 to $60 per month each, unfurnished, income of $2255 per month.
PRICE $28,500.
There is a bank loan on this property of $16,500 at 6 per cent.
CONWAY & GLEASNER, Sole Agents,
Suite 405, Laughlin Bldg.

FOR SALE—
BROADWAY FRONTAGE,
56 BLOCK SOUTH OF HAMBURGER'S STORE.
THIS LOT IS LOCATED ON THE WEST SIDE OF THE BEST STREET IN LOS ANGELES AND IS WORTH TODAY
$85,000 MORE THAN IT CAN BE BOUGHT FOR.
THERE ARE SEVERAL OWNERS AND IT MUST BE SOLD.
WE MEAN WHAT WE SAY.
DON'T OVERLOOK THIS OPPORTUNITY.
FOR PARTICULARS SEE
MR. MINES,
MINES & FARISH,
233 SO. HILL ST.

FOR SALE—
HILL ST.
HILL ST.
HILL ST.
DO NOT OVERLOOK HILL ST., IT IS THE NEXT DOWNTOWN BUSINESS STREET SLATED FOR BIG IMPROVEMENTS AND RAPID INCREASE IN VALUE. THERE ARE REASONS. THE MOST SUCCESSFUL REAL ESTATE OPERATORS ARE BUYING HERE. OVER A MILLION DOLLARS OF DOWNTOWN HILL-ST. SALES IN THE PAST SIX MONTHS. DON'T WAIT UNTIL IT IS TOO LATE. WE HAVE ONE LOT OWNED BY A NON-RESIDENT, 47½ FEET FRONT, WHICH YOU WILL FIND TO BE THE CHEAPEST AND THE BEST BUY ON HILL ST., BETWEEN 6TH AND 11TH STS. WE HAVE A SHORT OPTION ON THIS CHOICE PROPERTY AT
$1300 PER FRONT FOOT.
HOLMES-WALTON CO.,
504-5 GRANT BLDG., 6TH & BROADWAY.
A3018, Main 6500.

FOR SALE—
MAIN ST.
RIGHT AT SEVENTH STREET.
LOT 50x125.
IMPROVED WITH FINE 2-STORY BRICK BUILDING.
LEASED FOR $500 PER MONTH.
AS SOON AS PRESENT LEASE EXPIRES WHICH WILL BE IN LESS THAN 9 MONTHS.
CAN ABSOLUTELY BE LEASED FOR $600 PER YEAR.
PRICE $12,000.
THIS IS ONE OF THE BEST BUYS IN THE CITY.
SEE MR. MINES,
OR
MR. DURNERIN,
OF
MINES & FARISH,
233 S. HILL ST.

FOR SALE—
—ONLY $3250—
AN EXCEPTIONAL OPPORTUNITY,
CHOICE LITTLE BUSINESS CORNER ON PROMINENT CORNER RIGHT NEAR 10TH AND VERMONT AVE.
40 FT. FRONTAGE BY 120, ON CAR LINE.
IF IMPROVED WITH STORES IT WOULD PAY VERY HIGH RATE OF INTEREST.
TAKES ONLY $1250 CASH, BALANCE THREE YEARS.
FOR FURTHER PARTICULARS SEE MINES & FARISH, 233 S. HILL ST.

FOR SALE—
CLOSE-IN
GRAND-AVENUE PROPERTY.
75x175. EAST FRONT.
The best partment-house site in the city, at a price that will interest any one who wants a bargain in business property of this kind. This is something choice, and the man who gets it will double his money in two years. Price is $40,000; $18,000 cash will handle.
McWILLIAMS BROS. & MATTHEWS,
401 Wright & Callender Bldg.

FOR SALE—$9000, STANFORD AVE., NEAR East Ninth st., large deep lot, improved, bringing $75 per month, advancing right along; just a few blocks from Hamburger's big store.
B. F. LEWIS, owner, 307 Union Trust Bldg.

FOR SALE—
Business Property.

FOR SALE—
—INVESTORS—
—BUSINESS MEN—
—FACTORY OWNERS—
Offering of some of the most exceptionally close-in bargains on the market. Study these over:
Lot 87x165; old apartment building of 14 rooms; nominal income $45 per month. North Hope street close to Temple. Price $12,500. One-third cash.
Flower street, near 17th, small improvements; income $35 month

Realty Liners.

FOR SALE—Business Property.

FOR SALE—

SPLENDID INVESTMENT.

UNDER MARKET PRICE FOR FEW DAYS ONLY.

9TH ST. CORNER IN VERY CENTER OF CITY'S MOST RAPID INCREASE IN VALUES AND BUSINESS GROWTH.

Size feet. Now available for hotel or business block. Best site in city.

CAN DELIVER AT PRICE LESS THAN INSIDE PROPERTY—FOR A SHORT TIME ONLY.

Take note that millions are being invested in business improvements in immediate vicinity. $200,000 hotel on adjacent corner to be built immediately. Corner 6th and Grand sold at $2000 front foot. Corner 7th and Flower sold at $2000 front foot 18 months ago.

PRICE $1250 FRONT FOOT.

CORRESPONDING CORNER OF 7TH IS HELD AT $2500 FRONT FOOT.

No information by telephone.

FOR FURTHER DATA SEE F. A. CROWE, with THOS. C. BUNDY & CO., 405 S. Hill st.

FOR SALE—

BROADWAY.

WEST SIDE. WEST SIDE.

RIGHT AT TENTH ST.

IF TAKEN AT ONCE, CAN BE BOUGHT WAY BELOW THE MARKET. CANNOT GIVE PARTICULARS IN THIS AD.

SEE US AT ONCE.

MR. MINES

OR

MR. DURNERIN.

OF

MINES & PARISH,

324 S. HILL ST.

FOR SALE—

OLIVE STREET FRONTAGE.

FIGUEROA FRONTAGE.

FOR SALE—

APARTMENT-HOUSE SITE.

We have a most desirable corner, 100 ft. front, close-in, that we can sell at a great bargain if sold at once.

ONLY $14,000.

TERMS IF DESIRED.

If you want a desirable apartment-house or apartment-house site, call and see Mr. Bard, with

EDWARD D. SILENT & COMPANY, 406 South Hill st. Main 93.

FOR SALE—

GRAND AVENUE.

GRAND AVENUE.

The best buy on Grand avenue, north of 7th street; 80x155. Nominal improvements.

WEST 12TH STREET.

WEST 12TH STREET.

BETWEEN HOPE AND FLOWER.

80x150 TO ALLEY.

This is no other property between Main and Figueroa streets, that can be purchased at $40 per front foot or $23,000, $11,000 cash, balance $12,000 at 6 per cent. You can build a garage on this property and make 6 per cent on your money.

Remember that when Mr. Huntington completes his $1,500,000 office building at 12th and Main, this property will be worth $1000 per foot. See us Monday.

W. J. RICE, with W. I. HOLLINGSWORTH & CO., 509 South Hill street. Home 10777.

Main 9702.

FOR SALE—

BROADWAY.

WEST SIDE. WEST SIDE.

RIGHT AT TENTH ST.

IF TAKEN AT ONCE, CAN BE BOUGHT WAY BELOW THE MARKET. CANNOT GIVE PARTICULARS IN THIS AD.

SEE US AT ONCE.

MR. MINES

OR

MR. DURNERIN.

OF

MINES & PARISH,

324 S. HILL ST.

FOR SALE—APARTMENT SITE BARGAIN.

NEAR PICO AND FIGUEROA.

$19,500—Close in, 100x120, owner forced to sell. Big sacrifice.

JUST OFF PICO ST.

$12,000—Close-in, 100x142. Nothing else in this district less than $120 per foot. Will sell 50 feet separately.

WEST ADAMS ST. CORNER.

$75 per foot buys the cheapest corner on the beautiful paved street, 165 ft. in depth.

WEST ADAMS ST. BARGAIN.

$9000—In close-in fashionable district, 50x10, unrestricted. A snap apartment site.

See C. S. SWAINE, with ARTHUR W. KINNET CO., Main 8222. 303 Trust & Savings Bldg. A3262.

FOR SALE—

UNMATCHED APARTMENT SITE.

JUST SOUTH OF PICO AND EAST OF BURLINGTON.

3 lots, 120 front, 146 deep. MIGHT DIVIDE.

Many improvements in district. Only close-in UNRESTRICTED APARTMENT SITE on market today at a low price.

ONLY $75 FRONT FOOT.

Drive on north gives lovely corner, same as street.

See SCOTT, with ..., Main 4783. THOS. C. BUNDY & CO., 405 S. Hill st.

FOR SALE—

77 feet on San Fernando st. at 280 per foot. This is the cheapest piece of property in the neighborhood and with only nominal improvements pays 6 per cent. Get on the price asked. Terms.

Large North Main street corner, 100x200, 2 new stores, rent at $175 per mo. Can be bought for $17,500. Can you equal it? Income will pay.

Lot on Olive st. north of 9th st., 50x150. Can you equal it? Income will pay.

Lot on Orange st., close to Figueroa st., 50x150. Terms.

East 5th street industrial property, fine corner, 134 foot frontage, on two streets, only $35,000.

F. H. FORD or J. M. BROOKS, 320 Garnsale Bldg.

FOR SALE—

BUSINESS LOT, $750.

VERMONT AVE. ON CAR LINE.

A good lot, east front, in well built up business district, southwest. Let is the only alley in rear. Street improvements all in. Price $750, with $100 cash, balance easy. Yellow car line passes right by. Price $750, for quick sale. Terms, $10 cash and $10 monthly. Lot is in this district and is a good one and that's good for business. Inquire of EMIL FIRTH, 548 South Broadway. Home 10527. Main 7455.

"You're Safe at Firth's"

FOR SALE—

A fine business lot on South Hope street. Size 50 feet front by 150 feet deep. Price $6250 for all or will divide up in 50 foot lots. See FRANK SAMMONS, 541 California bldg.

FOR SALE—IF YOU ARE IN THE MARKET for a good buy, investigate this. Lot on ... st. North of Pico. Let us show you this. Make offer for apartments or business of any kind. Owner is leaving city. See R. E. FIELD, with C. LEAVER & CO., 327 to 331 Higgins bldg. Main 8196. A1497.

FOR SALE—INVESTORS, TAKE NOTICE.

ONLY $10,000

For 200 feet of some of the best-located, well-edged apartment-house property in the city. BUT you will have to hurry. For full particulars see

L. A. DOLTON & CO., 600 Lankershim Bldg., Third and Spring.

FOR SALE—

FIGUEROA AND PICO.

FRONTING TWO STREETS.

Best investment for some big trade, 5 Twelfth street is now building one of the finest Figueroa Boulevard stores in this or another year. Price $18,000 cash. STANLEY BENEDICT, 941 Bay Hill st. Main 8236.

FOR SALE—

UNRESTRICTED CORNER 50x170, BEAUTIFUL APARTMENT SITE, WITH FINE VIEW AND CAR SERVICE. ONLY 15 MINUTES' WALK FROM BIG BUSINESS BROADWAY CORNER. RESIDENCE OWNERS DRIVING DOWN RETURN HOME ON THIS MOVED NORTH AND EAST. WHICH MAKES IT SURE GIVEN BELOW. WHICH MAKES IT AN EXTREMELY ATTRACTIVE BUY. PRICE $6000. CLEAR. MR. QUINAN, MINES & PARISH, 324 SO. HILL ST.

FOR SALE—5-ROOM HOUSE. LOT 53x165, 1 block south of Pico and Figueroa; apartment site. C. E. FLOWER.

FOR SALE—5-ROOM HOUSE, NEAR WASHington car. Lot 50x150. Price $4,250 cash; also apartment site, 100x142. Call 1540 S. FLOWER.

FOR SALE—LARGE BUSINESS CORNER, 7 rooms and bath, rented for $15,000 per year; running for 7 years at 6% per cent. on investment. G. C. EDWARDS, 220 W. First st.

FOR SALE—

In the Westlake district, a nice corner, 50 by 150 ft. Just right for apartments, or will exchange with a 5-room home west of Main. Owner is at 1000 Stimson bldg. Main 8177.

FOR SALE—PICO HEIGHTS, 50x132, NEAR Jefferson car line. Improved with six-room bungalow. West or Southwest front lot. Price $2,500. Terms. Will take vacant lot as part payment. Address "OWNER," 1000 Stimson bldg.

FOR SALE—CORNER, 85x110, NEAR Jefferson car line. Improved with six-room bungalow. Suitable location for some Hartford. Price $2,500. Owner, Palms 1042

FOR SALE—APARTMENT SITE. $2,500.

A BIG BARGAIN.

$7500 UNDER VALUE.

—$27,500.—

Nearly large apartment site in Westlake district, 80x165½ to 20-foot alley. Street Worth $35,000? Terms can be arranged.

S. M. GIFFEN, Main 3110. Member L. A. R. B.

FOR SALE—ON VERMONT AVE., CLOSE in, 50 x 150 lot, high ground and good for apartments or stores. Easy terms; price if taken at once. See owner, 1000 Stimson bldg.

FOR SALE—BEST BARGAIN OF ITS KIND in the city or no sale. 62 front feet on ... st., right near E. 7th, west of Central, and near walking distance to business and car lines. Ideal for apartments or flats; easy terms. Phone OWNER, MAIN 9702.

FOR SALE—

GRAND AVE., NEAR PICO.

80 per foot, 150 feet Grand-ave. frontage. Good investment. Investigate.

ARA C. BURNETT, 703 L. W. Hellman bldg.

FOR SALE—INVESTORS, TAKE NOTICE.

ONLY $10,000

For 200 feet of some of the best-located, well-edged apartment-house property in the city. BUT you will have to hurry. For full particulars see

L. A. DOLTON & CO., 600 Lankershim Bldg., Third and Spring.

FOR SALE—

FIGUEROA AND PICO.

FRONTING TWO STREETS.

Best investment for some big trade, 5 Twelfth street is now building one of the finest Figueroa Boulevard stores in this or another year. Price $18,000 cash. STANLEY BENEDICT, 941 Bay Hill st. Main 8236.

FOR SALE—

UNRESTRICTED CORNER 50x170, BEAUTIFUL APARTMENT SITE, WITH FINE VIEW AND CAR SERVICE. ONLY 15 MINUTES' WALK FROM BIG BUSINESS BROADWAY CORNER. RESIDENCE OWNERS DRIVING DOWN RETURN HOME ON THIS MOVED NORTH AND EAST, WHICH MAKES IT SURE GIVEN BELOW, WHICH MAKES IT AN EXTREMELY ATTRACTIVE BUY. PRICE $6000. CLEAR. MR. QUINAN, MINES & PARISH, 324 SO. HILL ST.

FOR SALE—VALUABLE PROPERTY. RENT PART OF IT. ITS ALL RIGHT. Building contains 6 rooms and bath on 1st floor and 5-room flat and toilet and bank rooms on 2d floor. For sale below value. Terms. Address owner, 1000 Stimson bldg.

FOR SALE—LARGE BUSINESS CORNER, 7 rooms and bath, rented for $15,000 per year; running for 7 years at 6% per cent. on investment. G. C. EDWARDS, 220 W. First st.

FOR SALE—

In the Westlake district, a nice corner, 50 by 150 ft. Just right for apartments, or will exchange with a 5-room home west of Main. Owner is at 1000 Stimson bldg. Main 8177.

FOR SALE—PICO HEIGHTS, 50x132, NEAR Jefferson car line. Improved with six-room bungalow. West or Southwest front lot. Price $2,500. Terms. Will take vacant lot as part payment. Address "OWNER," 1000 Stimson bldg.

FOR SALE—CORNER, 85x110, NEAR Jefferson car line. Improved with six-room bungalow. Suitable location for some Hartford. Price $2,500. Owner, Palms 1042

FOR SALE—APARTMENT SITE. $2,500.

FOR SALE—Business Property.

FOR SALE—

BUSINESS PROPERTY

OLIVE STREET.

WE HAVE A LARGE LOT ON

OLIVE STREET,

NEAR SEVENTH STREET THAT WILL PAY YOU AN ENORMOUS PROFIT WITHIN A SHORT TIME. THIS IS ABSOLUTELY THE BEST BUY OF ANY BUSINESS LOT IN THE ENTIRE CITY.

BRYAN & BRADFORD,

202-3 TRUST & SAVINGS BLDG.,

SIXTH & SPRING STS.,

MAIN 2751, 60651.

E. P. BRYAN. L. T. BRADFORD.

FOR SALE—

I SELL THE EARTH.

R. S. BASSETT,

Good Sites for Apartments or Flats.

$8250—Angelina st., 50x125.....Price $3600

$6000—Mignonette, 50x150.....Price $6000

$5000—Kohler st., 70x102.....Price $5000

$5000—Grand View ave., 42x146....Price $5000

$17,500—West 36 st., 80x120.....Price $17,500.

There are houses now on all of these lots and all are rented.

R. S. BASSETT, 202½ S. Broadway. Member Los Angeles Realty Board.

FOR SALE—OLIVE STREET—

Fifty feet frontage between Ninth and Eleventh at $1000 per front foot. Partially improved; income, $200 per month; secured lease; can be increased 33 1-3 by an expenditure of $2000. There is $20,000 on this property at 6 per cent. Positively no trade considered. Exceptional opportunity. Address owner, E, box 2, TIMES OFFICE.

FOR SALE—BARGAINS EXCLUSIVELY.

$27,500—Cheapest and best buy on Grand ave. today. North of 16th st. 60 ft. lot, ripe for business block.

$11,500—Fine bargain on Grand ave., not far from 23th st., improved with fine 5-room house, rented $40.

$10,000—Snap, vicinity 9th and Georgia, good improvements. This property is worth $12,500.

$6500—Best buy on Jefferson, between Main and Maple, lots alone worth the money. Improved with good cottage.

L. A. DOLTON & CO., 600 Lankershim Bldg. Broadway 4236.

FOR SALE—CLOSE IN.

RETAIL DISTRICT PROPERTY.

South Flower street.

50 FEET FRONT. $20,000.

Hope street—42x185—$40,000.

Hill street, 51 feet.

Close to Hamburger's.

$62,000—Some trade.

53 feet, On Hope.

Income $6000—Price $65,000.

Hill street, 50 feet.

A few feet of Hamburger's—$60,000.

Broadway block, 4 story, brick. $120,000.

ALEXANDER, Delta Bldg. 426 Spring st.

FOR SALE—

APARTMENT SITE

WESTLAKE DISTRICT.

NEAR ALVARADO AND NINTH STS.

50x150.

ONLY $4000.

Elegant surroundings; no better buy in the entire Westlake section. Quick action necessary to secure this bargain.

See J. O. HALEY, with W. I. HOLLINGSWORTH & CO., 509 S. Hill st. Main 6780.

FOR SALE—

BUSINESS PROPERTY AT SACRIFICE.

50x262 to alley, north of Washington on Santee, 10-room house; act at once, option expires; price $7500.

San Julian, near 8th, across from City Market, 45x145 to alley; partly improved; price $15,000.

40x115, Tenth, close to Crocker; worth $5000 price $3900.

SEE US AT ONCE FOR THESE.

F. G. WEIR & CO., 300 H. W. Hellman Bldg.

FOR SALE—LOOK AT THIS.—

BARGAIN	$11,500	BARGAIN.
INCOME	$1050	INCOME

Choice income property, vicinity Pico and Georgia, improved with modern 4-flat building, which cost $9000; lot is worth $6500.

Can deliver at above price for short time only.

F4158. L. A. DOLTON & CO., Bdwy. 4236. 600 Lankershim Bldg.

FOR SALE—

BEAUTIFUL APARTMENT-HOUSE SITE, ON 5TH ST. NEAR BIXEL.

This is a handsome lot, close in, 50x150, PRICE ONLY $7500.

SEA BOARD REALTY COMPANY, 601 Exchange Bldg., 3rd and Hill.

FOR SALE—

Income property, steam heated, close in, extra large lot on paved street, income $650 per mo.; $7800 per year, price only $36,000; also new steam heated bldg., close in, large lot, leased for 5 years, $3240 per year, $25,000; new 3 story brick bldg., very close in, well rented, 150 foot frontage on paved street, a big money maker; $40,000; vacant lot opposite sold for $40,000. These are all special bargains, and pay big interest on the money invested, beside the sure income in values.

FRED B. PALMER, 627 Pine, Long Beach.

FOR SALE—

70x170

DOUBLE CORNER

FRONTS ON HOPE, BUNKER HILL AND SECOND.

Finest apartment site in the city. Cheap for cash or on easy terms. This will not be available long.

See Mr. Benedict, with CALIFORNIA REALTY CORPORATION. Main 2883; 60258. 341 So. Hill st.

FOR SALE—$50,000—FINE LARGE BUSIness corner on Pico st., not far from Figueroa. Nominal improvements. Choice investment.

$20,000—Choice corner, 16th and Burlington, 148-ft. lot; first-class location for stores.

$12,500—Fine business or apartment lot on 16th st., near Toberman. 52½ @ 170.

L. A. DOLTON & CO., 600 Lankershim Bldg. Broadway 4236.

FOR SALE—$16,500; CLOSE IN ON GRAND ave. 40x170 ft., level, lot worth $12,000, with 20-room apartment worth $6000. This now pays 7 per cent. on the price and the lot is sure to double in value. Fully improved, the income would be trebled. Local savings bank readily loaned all that was asked for ($5500) at 6 per cent. F. A. PATTIE, mgr. Appraisal and Loan Department, ELLIOTT AND HOME INVESTMENT BROKERS. 325 W. 3rd. Main 1171; 12718.

FOR SALE—ON CENTRAL AVE. NEAR Jefferson street, near cross line Intersection stores building with 2 stores rooms and 2 modern 5-room flats, lot 52x150 to alley, sacrifice price $6500. $2000 down. See STEELE, corner 47th and Central ave. Phone South 366.

FOR SALE—Business Property.

FOR SALE—

"REALTY" CLARK

says:—

There are more Clarks in Los Angeles than one can shake a stick at—mostly good business men at that!

The man to consult in your buying, selling and developing real estate, is "Realty" Clark.

"Realty" Clark's business is to know real estate; he lives by it, breathes it, eats it—more or less.

Ask "Realty" Clark for snaps in all sorts of residence and business property. He will give you the bottom facts and prices.

Here is one (plenty of others):—

INCOME PROPERTY—Value $15,000—Busy Vermont Avenue corner, brick block, three stores with large corrugated iron warehouse in rear. All rented for three years at annually increasing rental. Will exchange for apartment site close-in.

See "Realty" Clark ads in other columns; see him forenoons at his desk with

FRED E. EDMISTON CO., Builders of Artistic Homes, 607 Consolidated Realty Bldg. Main 3991.

FOR SALE—$35,000. ONE-THIRD DOWN, balance to suit, discount for cash, the cheapest close-in business property in Los Angeles, 3-story store and apartment building; 49 rooms and 2 stores, always full, and at present low rent, pays 10 per cent. Will increase more rapidly than anything in the city, considering proximity to the million government improvements being erected only a short walk from this on Broadway. 701 TEMPLE ST., facing Hope. See OWNER, 1473 W. ADAMS, Phone 74018.

FOR SALE—FINE BUSINESS LOT NEXT TO SANTA BARBARA AND WOODLAWN.

Here is an A1 lot for a hardware, bakery or moving picture location. Look this up and call us up about it.

PLATTER & LEARNED, 312 H. W. Hellman Bldg. A3339; M3311.

FOR SALE—I HAVE TWO GARAGES CLOSE in that can be bought at a great sacrifice. See me if you are looking for a money-maker.

—MR. EADER, A1559. 510 Grosse Bldg. Bdwy. 2051.

FOR SALE — $7500, CHEAPEST APARTment-house lot in city, 50x150, near Valencia and Orange, walking distance down town, right in the heart of the apartment-house district, close to Westlake Park; apartments in this desirable neighborhood command highest rentals.

WILKIE COLLINS. 420 W. 6th st.

FOR SALE—FIVE OR TEN ACRES, INDUStrial site, Central ave. and Slauson, at right price. Terms if desired. J. D. WALKER, 705 Trust and Savings Bldg. F1244.

FOR SALE—APARTMENT-HOUSE, NICELY furnished, close to Main st. House always full. Rooms large and airy. If you are looking for a good investment don't fail to investigate this offer. Income $100 per month. Call at 128 E. 22ND ST. for particulars.

FOR SALE—BARGAINS EXCLUSIVELY.

$27,500—Cheapest and best buy on Grand ave. today. North of 16th st. 60 ft. lot, ripe for business block.

$11,500—Fine bargain on Grand ave., not far from 23th st., improved with fine 5-room house, rented $40.

$10,000—Snap, vicinity 9th and Georgia, good improvements. This property is worth $12,500.

$6500—Best buy on Jefferson, between Main and Maple, lots alone worth the money. Improved with good cottage.

L. A. DOLTON & CO., 600 Lankershim Bldg. Broadway 4236.

FOR SALE—CLOSE IN.

RETAIL DISTRICT PROPERTY.

South Flower street.

50 FEET FRONT. $20,000.

Hope street—42x185—$40,000.

Hill street, 51 feet.

Close to Hamburger's.

$62,000—Some trade.

53 feet, On Hope.

Income $6000—Price $65,000.

Hill street, 50 feet.

A few feet of Hamburger's—$60,000.

Broadway block, 4 story, brick. $120,000.

ALEXANDER, Delta Bldg. 426 Spring st.

FOR SALE—

APARTMENT SITE

WESTLAKE DISTRICT.

NEAR ALVARADO AND NINTH STS.

50x150.

ONLY $4000.

Elegant surroundings; no better buy in the entire Westlake section. Quick action necessary to secure this bargain.

See J. O. HALEY, with W. I. HOLLINGSWORTH & CO., 509 S. Hill st. Main 6780.

FOR SALE—

BUSINESS PROPERTY AT SACRIFICE.

50x262 to alley, north of Washington on Santee, 10-room house; act at once, option expires; price $7500.

San Julian, near 8th, across from City Market, 45x145 to alley; partly improved; price $15,000.

40x115, Tenth, close to Crocker; worth $5000 price $3900.

SEE US AT ONCE FOR THESE.

F. G. WEIR & CO., 300 H. W. Hellman Bldg.

FOR SALE—LOOK AT THIS.—

BARGAIN	$11,500	BARGAIN.
INCOME	$1050	INCOME

Choice income property, vicinity Pico and Georgia, improved with modern 4-flat building, which cost $9000; lot is worth $6500.

Can deliver at above price for short time only.

F4158. L. A. DOLTON & CO., Bdwy. 4236. 600 Lankershim Bldg.

FOR SALE—

BEAUTIFUL APARTMENT-HOUSE SITE, ON 5TH ST. NEAR BIXEL.

This is a handsome lot, close in, 50x150, PRICE ONLY $7500.

SEA BOARD REALTY COMPANY, 601 Exchange Bldg., 3rd and Hill.

FOR SALE—

Income property, steam heated, close in, extra large lot on paved street, income $650 per mo.; $7800 per year, price only $36,000; also new steam heated bldg., close in, large lot, leased for 5 years, $3240 per year, $25,000; new 3 story brick bldg., very close in, well rented, 150 foot frontage on paved street, a big money maker; $40,000; vacant lot opposite sold for $40,000. These are all special bargains, and pay big interest on the money invested, beside the sure income in values.

FRED B. PALMER, 627 Pine, Long Beach.

FOR SALE—

70x170

DOUBLE CORNER

FRONTS ON HOPE, BUNKER HILL AND SECOND.

Finest apartment site in the city. Cheap for cash or on easy terms. This will not be available long.

See Mr. Benedict, with CALIFORNIA REALTY CORPORATION. Main 2883; 60258. 341 So. Hill st.

FOR SALE—$50,000—FINE LARGE BUSIness corner on Pico st., not far from Figueroa. Nominal improvements. Choice investment.

$20,000—Choice corner, 16th and Burlington, 148-ft. lot; first-class location for stores.

$12,500—Fine business or apartment lot on 16th st., near Toberman. 52½ @ 170.

L. A. DOLTON & CO., 600 Lankershim Bldg. Broadway 4236.

FOR SALE—Business Property.

FOR SALE—

Bargains, Sixth to Pico.

Main st., $225,000; income $18,000.

Spring st., improved, $2500 foot.

Broadway, $2150 foot.

Hill st., $1000 foot.

Olive st., $800 foot.

Grand ave., corner $900 foot.

Hope st., $500 foot.

Flower st., $500 foot.

Figueroa st., $600 foot.

T. F. BURKE, W. A. Roberts Realty Co. F6254. 523 Security Bldg.

FOR SALE—INVESTIGATE THIS. A FINE income property right in the heart of Los Angeles, income $713 monthly, could be advanced to $200, month with little experience. They are asking $20,000 and $25,000 for other corners there. We are able to deliver this fine corner for $17,000, if delivered in next few days, probably could shave a little for cash. See REMAR & SWITS, 326 S. Spring st.

FOR SALE—FINE APARTMENT HOUSE site between Ninth and Eleventh, and this side of Burlington, price $19,000. Will be worth $25,000 in another year. Much activity in this section. For particulars, see GORDON & CO., 372 Wilcox Bldg.

FOR SALE—

A big corner, 120 feet square, half-covered with old frame buildings that are now rented for $150 per month, and price of property is only $27,000. See 6 per cent. investment and half-vacant at that. This is a choice business corner in a fine residence section. Three car lines, transfer point. Price is low now; in two years it will sell one of those wonderful stories about fortunes in Los Angeles real estate.

W. F. THAYER, 323 S. Hill st.

FOR SALE—HEY! YOU MAN WITH A little money. We want ten two-or three story apartment houses and one 8 or 10-story business and apartment building, built at Union Square. We can furnish the tenants to fill them, as well as the sites. We can prove that it is a good investment.

F. R. BOAG & CO., 24094. 2307 S. Hoover—West 1982.

FOR SALE — SNAP BUSINESS INCOME property, $730 per year, lease running 7½ years, will sell $1500 under bank appraisement, $3500 cash, $1000 mortgage back; client must have money in escrow before noon Tuesday, 23rd. M'PHERSON & MULL, 707 Grosse Bldg. F1422.

FOR SALE—WEST NINTH ST., A FEW blocks west of Figueroa, 84x132 to 20-foot alley, best bargain on street, $11,000. HILDESHEIM & SCHILLER, 108 Delta Bldg.

FOR SALE—INDUSTRIAL SITE, 129 FT. front, on wide street, spur track. Cheap and easy terms. YANKIE, 622 Grosse Bldg.

FOR SALE OR EXCHANGE—CLOSE-IN semi-business lot two blocks from Main street, between 9th and 10th. Want apartment house or income property. Owner BOX 163, Ocean Park, Cal.

FOR SALE—50x135, SOUTHWEST, CORner, paved street, 100 feet wide. Would pay handsomely if improved. Bargain for quick sale. YANKIE, 622 Grosse Bldg.

FOR SALE—APARTMENT HOUSE SITE, close in, 80 x 1 foot under value. Desirable location, easy terms. YANKIE, 622 Grosse Bldg.

FOR SALE—A BIG BUSINESS LOT WITH double frontage, at the transfer point of three car lines. A fast growing district and a No. 1 location; $1200, on terms to suit. Address E, box 302, TIMES OFFICE.

FOR SALE—100x151, SOUTHWEST CORNER Santee and 16th st., partly improved; took this corner over and come and see me. 629 GRANT BLDG. Phone A2593.

FOR SALE—BIGGEST SNAP IN WESTlake district, N. W. cor., 8th and Burlington ave., 12-room house, rents for $67; fine for apartments. Price $5500. OWNER, 310 Beacon st. Phone 53737.

FOR SALE — CORNER ON GRAND AVE., near Washington; good improvements; lot 50x165; price $12,000. G. ELDRED, 624 W. 10th st. Phone F5867.

FOR SALE — OR LEASE; FIFTY FEET front on Towne ave., near Fifth street; fine location for apartment or rooming-house. Inquire 317 PARKSIDE AVE., near Eastlake Park.

FOR SALE—$6500; INCOME $70 PER MONTH, or 12 per cent.; lot 52x87; buildings practically new; this is the best bargain in paper today. M'CRACKEN (Owner,) 620 S. Main.

FOR SALE — $5750 INCOME PROPERTY ON Towne ave., near 5th. Alley corner. 7-room house, tenanted. PHONE 80 2999.

FOR SALE — $4750; CLOSE-IN APARTMENT-house site, near 5th and Bixel Address P, box 221, TIMES BRANCH OFFICE

FOR SALE—GROCERY, CORNER NORMANDIE AND WEST JEFFERSON STS.

FOR SALE—CLEANING AND REPAIRING plant at 508 CERES AVE. Call and make offer quick. Bargain.

FOR SALE—40 FEET, ON CENTRAL AVE., near Pico; improved. OWNER, Broadway 1313.

FOR SALE—Income Property.

FOR SALE—

SELECTED MINING INVESTMENTS. (Producing Mines and div.-paying stocks.) THE NORTH AMERICAN SECURITIES COMPANY, 116 Temple st. Los Angeles, California.

We solicit permanent clients who seek high-class mining investments, and who desire to take advantage of our extended experience and unexcelled facilities as MINING INVESTMENT Sp'ECIALISTS. ENGINEERS and MINE OPERATORS.

FOR SALE — SNAP BUSINESS INCOME property, $720 per year, lease running 2½ years, will sell $1500 under bank appraisement, $3500 cash, $1000 mortgage back; client must have money in escrow before noon Tuesday, 23rd. M'PHERSON & MULL, 707 Grosse Bldg. F1422.

FOR SALE

A small cash payment down, the southwest corner of Figueroa and Sunset blvd.; frame building, which has to be set back owing to the improvements on Sunset blvd.; there are three stores, 4 living-rooms, 5-room cottage, and 12 rooms upstairs; lot 69 x166; bringing in $94 per month; price $14,000; most any kind of terms.

Also a brick building on Winston st., will take small cash payment; would consider exchange; if you want close-in property on easy terms, see

J. C. FLOYD, 215 Mason Operahouse. A1844. Main 1948.

FOR SALE—FINE APARTMENT HOUSE site, 222 W. 17th st., near Hill st., right in line city's growth, small apartment house, 2 cottages, income $90 month. Have decided to take $13,500 for quick sale, half cash, balance easy. Also large Main street lot, second lot north of Vernon, east side Main. $1800 cash, Must sell both. MANAGER, Western Union Telegraph Co., Medford, Oregon.

FOR SALE—I HAVE A GILT EDGE PROPerty, actually renting to pay 17 per cent. on price of $14,000, situated on lot rapidly enhancing in value. This property requires no attention, will be worth much more in 2 years and yields a handsome income. No agents or phone calls. W. H. YOUNG (owner,) 203 Johnson Bldg.

FOR SALE—OR EXCHANGE—BY OWNER, close in on Beaudry ave., 24-room flat 50x150 lot; room for another building on same lot; want close in acreage or cottage. Address owner, E, box 317, TIMES OFFICE.

FOR SALE—INCOME INDUSTRIAL WAREhouse, under long lease, 12 per cent., on investment. $4500 required. Address D, box 130, TIMES OFFICE.

FOR SALE—2½ STORY COTTAGE FLAT building, 15 rooms, suitable for two or more families. Five-room cottage and garage in rear. Good income. Best apartment house location in city. Lot 50x150 east front, 411 BIXEL ST., Crown Hill. Close in. Owner, T. P. Dyer, Atty., 908 Higgins Bldg., Second and Main.

FOR SALE—BY OWNER, CHOICE PROPerty at a real bargain, on high ground, in choice locality; large 2-story modern 14-room house, arranged for two families, on Magnolia ave. bet. Pico and 14th sts. Present income $780 per annum. Address C, box 182, TIMES OFFICE.

FOR SALE—OR EXCHANGE—

New four 3-room flat building on 36th st., just off Main st. Income $39 per month. Price $3600. Mortgage $4000. Will consider good lot or lots for equity.

ARCHITECTURAL CONSTRUCTION CO., 727 W. P. Story Bldg., 6th and Broadway. Main 4967.

FOR SALE—

ONLY	$45,000	ONLY
INCOME	$ 5,000	INCOME

New modern apartment building, well located, earning $5000 yearly under long lease; cannot be duplicated for the price, $45,000. I. M. HOLLINGSWORTH & CO., 1105 Story Apartment Specialists.

FOR SALE—BY OWNER; INCOME BUSIness property, 3-story, 20-room lodging house. Wall st., just south of 5th st. Property in this locality fast enhancing in value. Present price $25,000. This is a good investment. Address O, box 203, TIMES BRANCH OFFICE.

FOR SALE — 2 BIG SNAPS ON PICO Heights, 12-room modern house, second floor, rented for $25; $3000, worth $3900. New apartment-house, four 4-room flats, $7000, on Berendo st.; brings $70 per month. Fine east front lot on Ardmore ave. $1600. Phone owner, WEST 1290.

FOR SALE—AT LESS THAN COST; NEW brick apartment building at Figueroa and First sts., modern, fireproof, rented $7500 year. $15,000 will handle it. Owner, 320 W. FIRST ST.

FOR SALE—10 STOREROOMS WITH 60 LIVing rooms. Apply 2301 CENTRAL AVE.

FOR SALE—Income Property.

FOR SALE—

NEW APARTMENT BUILDING.

$45,000.

47 rooms, 2-story and basement, metal lath and plaster, steam heated, strictly modern apartment building, on Valencia and Sharto; building new and leased for years; showing 10 per cent. on $45,000. I need money badly and am offering this fine-paying property at actual cost to me. Will take $25,000 cash, balance to suit. This is a strictly cash proposition; no trade considered.

MR. BURNS, ROBT. MARSH & CO., 225 Trust and Savings Bldg. Phone M. 5045.

20175.

FOR SALE—

INCOME PROPERTY.

WE HAVE FOR SALE A SMALL MODERN APARTMENT BUILDING JUST OFF S. WESTLAKE AVE., ON A WELL-IMPROVED STREET, PAYING 10 PER CENT. NET ON AN INVESTMENT OF $13,000. CAN ARRANGE REASONABLE TERMS. THIS CLASS OF PROPERTY IS HARD TO GET AT REASONABLE PRICE.

SEE MR. EDWARDS, WITH MINES & PARISH, 324 S. HILL ST.

FOR SALE—WE HAVE A CLIENT WHO has a great number of good properties located in different parts of the city; some improved business and income bringing in good returns; some vacant but ready for apartments or stores; owner is getting along in years and cannot look after the property as he once did and has commissioned us to sell any or all of it, with small payment down and long time on balance. Sole agents.

F. R. BOAG & CO., 24094. 2307 S. Hoover. West 1982.

FOR SALE—$35,000. BY OWNER. FOR A few days. Income inside business property at 227-229 and 229½ East Fourth st., near the business center, only $950 front foot, with a good two-story brick building, well rented stores below and rooms overhead, size of lot 40 feet front, running back to public alley, near Van Nuys Hotel and Farmers and Merchants' National bank, new buildings going up all around, one just finished across the street; one-half cash, balance two years at 6 per cent. No trade considered. Address O, box 202, TIMES BRANCH OFFICE.

FOR SALE—APARTMENT HOUSE. LOT 50x150.

This 21-room house built, furnished and opened for business just 15 months ago; has been a big success. Situated 1 block from the largest car barn and S. P. shops in L. A., employing 2200 men. The house is always full pay handsomely if improved. Bargain for quick sale. YANKIE, 622 Grosse Bldg.

FOR SALE—APARTMENT HOUSE SITE, close in, 80 x 1 foot under value. Desirable location, easy terms. YANKIE, 622 Grosse Bldg.

FOR SALE—A BIG BUSINESS LOT WITH double frontage, at the transfer point of three car lines. A fast growing district and a No. 1 location; $1200, on terms to suit. Address E, box 302, TIMES OFFICE.

FOR SALE—100x151, SOUTHWEST CORNER Santee and 16th st., partly improved; took this corner over and come and see me. 629 GRANT BLDG. Phone A2593.

FOR SALE—BIGGEST SNAP IN WESTlake district, N. W. cor., 8th and Burlington ave., 12-room house, rents for $67; fine for apartments. Price $5500. OWNER, 310 Beacon st. Phone 53737.

FOR SALE — CORNER ON GRAND AVE., near Washington; good improvements; lot 50x165; price $12,000. G. ELDRED, 624 W. 10th st. Phone F5867.

FOR SALE — OR LEASE; FIFTY FEET front on Towne ave., near Fifth street; fine location for apartment or rooming-house. Inquire 317 PARKSIDE AVE., near Eastlake Park.

FOR SALE—$6500; INCOME $70 PER MONTH, or 12 per cent.; lot 52x87; buildings practically new; this is the best bargain in paper today. M'CRACKEN (Owner,) 620 S. Main.

FOR SALE — $5750 INCOME PROPERTY ON Towne ave., near 5th. Alley corner. 7-room house, tenanted. PHONE 80 2999.

FOR SALE — $4750; CLOSE-IN APARTMENT-house site, near 5th and Bixel Address P, box 221, TIMES BRANCH OFFICE

FOR SALE—GROCERY, CORNER NORMANDIE AND WEST JEFFERSON STS.

FOR SALE—CLEANING AND REPAIRING plant at 508 CERES AVE. Call and make offer quick. Bargain.

FOR SALE—40 FEET, ON CENTRAL AVE., near Pico; improved. OWNER, Broadway 1313.

FOR SALE—Income Property.

FOR SALE—

SELECTED MINING INVESTMENTS. (Producing Mines and div.-paying stocks.) THE NORTH AMERICAN SECURITIES COMPANY, 116 Temple st. Los Angeles, California.

We solicit permanent clients who seek high-class mining investments, and who desire to take advantage of our extended experience and unexcelled facilities as MINING INVESTMENT Sp'ECIALISTS. ENGINEERS and MINE OPERATORS.

FOR SALE — SNAP BUSINESS INCOME property, $720 per year, lease running 2½ years, will sell $1500 under bank appraisement, $3500 cash, $1000 mortgage back; client must have money in escrow before noon Tuesday, 23rd. M'PHERSON & MULL, 707 Grosse Bldg. F1422.

FOR SALE

A small cash payment down, the southwest corner of Figueroa and Sunset blvd.; frame building, which has to be set back owing to the improvements on Sunset blvd.; there are three stores, 4 living-rooms, 5-room cottage, and 12 rooms upstairs; lot 69 x166; bringing in $94 per month; price $14,000; most any kind of terms.

Also a brick building on Winston st., will take small cash payment; would consider exchange; if you want close-in property on easy terms, see

J. C. FLOYD, 215 Mason Operahouse. A1844. Main 1948.

FOR SALE—FINE APARTMENT HOUSE site, 222 W. 17th st., near Hill st., right in line city's

Realty Liners.

FOR SALE—
Suburban Property.

FOR SALE—

LOOKING
FOR ACREAGE?

LET US SHOW YOU
—OUR—
SUNNY VIEW TRACT.

THIS BEAUTIFUL TRACT IS SITUATED IN THE SAN GABRIEL VALLEY, NEAR THE HISTORICAL OLD MISSION. LAND IS PERFECTLY LEVEL, AND HAS ITS OWN WATER SUPPLY PIPED TO EVERY ACRE. THE SOIL IS A RICH SANDY LOAM; FINE FOR CITRUS FRUITS; BERRIES AND VEGETABLES OF ALL KINDS; IDEAL FOR CHICKEN AND TURKEY RAISING.

THIS PROPERTY IS SOLD IN 5, 8 OR 10-ACRE TRACTS. SMALL PAYMENT DOWN, BALANCE ON LONG TIME.

BUY NOW BEFORE PRICES ARE RAISED.

BRENNENBRECHER SYNDICATE (LTD.)
SOLE AGENTS,
207 GROSSE BLDG.
S.E. CORNER 6TH AND SPRING.

FOR SALE—

VERDUGO

I want you to be one of a thousand families to join in the purchase and development of a fruity little valley—5 minutes from Fourth and Broadway.

This protected foothill valley contains 1500 acres, rises from 100 to 1200 feet above sea level, and only ten miles from the heart of Los Angeles, veritable paradise excelling Pasadena or Redlands. It is the last of the big estates in the foothills, with balmy, mellow evening climate, and will be taken over and made into residence places for the members of this profits syndicate of homebuyers, under the direction of the Glendale Local trolley system, and the publishers of California's oldest (1873) home magazine.

This is our TENTH project in California, all of which have earned, from 100 to 2000 per cent. to members within a few years.

Subscribers of this Verdugo project will first receive a full sized building lot, or small acreage, at wholesale price or one-third of what it must cost in any other way, and in addition their pro rata ownership 1000 acres of adjoining land and other assets of the project. You could not go to the owners of this big tract and buy a lot or small acreage at any price, if it were handled in the usual way you'd pay three times as much. Upon this you secure your lot or small acreage at cost, and profits from adjoining land and value of which you help to create by joining this organized movement.

Full details outlines of "Western Empire's Land Handling and Home Securities Plan" is ready. Call or write for it. It will tell you of our other previous great works, and financial details of this opportunity.

Auto trips twice each week day.

Final opportunity requires action. Investigate today, for the books will close on February 15.

EDITOR WESTERN EMPIRE MAGAZINE,
Chamber of Commerce Building, ground floor, Los Angeles, Cal.

VERDUGO
The books
close
on February 15.
Act now.
Booklet free.

WESTERN
EMPIRE
VERDUGO
ASSOCIATION
100 Chamber of
Commerce,
Los Angeles.

FOR SALE—
Suburban Property.

2 ACRES NEAR THE OCEAN.
ONLY $250 PER ACRE, $200 DOWN ON 4 ACRES, 5 years to pay the balance; deep, easily worked sandy loam soil, ideal for walnut or fruit growing, excellent for apples, apricots, berries or lima beans; in the immediate vicinity of flourishing young orchards, close to railway, school and store; not far from Santa Monica and beach; high, absolutely level, with view of mountains and ocean from nearly every place; artesian water piped to every acre; attractive home farms. Sign plans in every way ideal in a district rapidly coming to the front. See these SURE Southern California Homes Co., 138 S. Broadway.

FOR SALE—ONLY $500 PER ACRE.
10-ACRE, 5-YEAR-OLD WALNUT GROVE, 27½ miles out, AT THE PRICE OF RAW LAND; short distance of Covina electric line; 5-room cottage, in good condition, well located; house, domestic well, water stock in best county of section, which furnishes water at cost; you can't equal this elsewhere in the suburban terms. See this the first of the week. Southern California Homes Co., 138 S. Broadway.

FOR SALE—WE HAVE TWO VERY CHOICE 10-acre tracts, perfectly level, 40 chains water stock each, in a rapidly growing district, fifteen minutes from Los Angeles. If you are looking for a dandy suburban home you have it here. $550 and $600 per acre. Terms.

MR. JONES,
CENTRAL PARK REALTY CO.,
630 West 6th st. F4144.

FOR SALE—COME PREPARED TO STAY when you see this fine little home place, only fifteen minutes out. One acre ground, full of bearing trees and berries, 5-room California house, barn, cow, chickens, buggy and furniture. Near electric line, schools, churches, etc. $1450 takes it. Mr. Jones,
CENTRAL PARK REALTY CO.,
630 West 6th st. F4144.

FOR SALE OR EXCHANGE—
Take a ride out to Harper Station of the Santa Ana line, go south one block, look at the first and second places to left side of road, 5 acres each, both improved, see MR. PRAHL at second house and he will show you both places, or call at my office and I will give you full particulars. J. C. FLOYD, 215 Mason Opera House. Office Phones A1864, Main 1548. Residence A4607.

FOR SALE—CALL ME UP SUNDAY MORNING from 10 a.m. till 7 p.m. and arrange to have me show you two one-acre lots at Alhambra, two blocks from car, at $1,850, $200 cash, balance $15 per month. These will go today. F. J. WILSON, 603 Bryson Bldg. Phone.

FOR SALE — ONE OF THE BEAUTIFUL Ocean Acres. Address owner, W. F. HUGHES, Huntington Park, Cal. Phone South 828.

FOR SALE — 5 ACRES IN SAN GABRIEL Valley, 17½ miles out on Covina Electric line. Sandy loam soil, water, lies nicely, $400 acre, on terms. SOUTHERN CALIFORNIA HOMES CO., 138 S. Broadway.

FOR SALE—10 ACRES BETWEEN LOS ANgeles and Redondo at less than $400. Must be sold by Wednesday. Also have 20 acres in heart of Santa Monica at $1750 per acre. Will discount this 5 per cent. for cash. W. A. POTTER, 213 O. T. Johnson Bldg. A4206.

FOR SALE—BEST BUY ON WASHINGTON boulevard, near Ivy Station, 10 acres fine land, only $1200. See PRATHER, 207 South Broadway. Suite 112.

FOR SALE—CITY LIMITS, ON WASHINGton boulevard, 4 acres at two-thirds of actual value. Get busy. See PRATHER, 207 South Broadway. Suite 112.

FOR SALE—RAMONA ACRE. A REAL BARgain, $250, less than market price. Must sell at once. Will give terms. See Owner, owner, 418 PACIFIC ELECTRIC BLDG.—

FOR SALE—10 ACRES IN THE VAN NUYS-Lankershim Tract, on the $500,000 boulevard; a fine corner, this is a snap. Inquire 817 MERIDIAN AVE., South Pasadena.

FOR SALE—TEN ACRES AT SIERRA Madre, one block from electric line, and very conveniently located for a home site, or could be subdivided at a nice profit. This is a snap at $12,000. E. E. CHAPMAN, 421 Security Bldg. F4108, Main 1203.

FOR SALE—
Suburban Property.

FOR SALE—LA CANADA VALLEY—
AMONG THE FOOTHILLS
AND THE
HEALTHIEST SPOT
IN
SOUTHERN CALIFORNIA.

WITH ITS FERTILE SOIL, ITS NEW AND ABUNDANT SUPPLY OF PURE MOUNTAIN WATER AND AN EVENLY TEMPERED AND HEALTHFUL CLIMATE, IS DESTINED TO BECOME ONE OF THE MOST IDEAL HOME SECTIONS SURROUNDING LOS ANGELES.

FOR AN ORANGE OR LEMON GROVE, ACREAGE, SUBURBAN HOME SIGHTS, IMPROVED OR UNIMPROVED PROPERTIES IN THIS SECTION

SEE
H. L. HAYMAN,
LA CANADA, CAL.
TEL. HOME, GLENDALE 462.

FOR SALE—

HIGH CLASS
SUBURBAN RESIDENCE
ACREAGE
at a sacrifice.

Such an opportunity is offered now in a tract of twenty-two acres, on Colorado street, just east of Lamanda Park.

The land is beautifully situated, just north of the Pacific Electric Monrovia line and Huntington Drive, within a short distance of Foothill boulevard, and having a magnificent view of the mountains.

Having a frontage on three other streets besides Colorado, this tract could be easily subdivided and sold in smaller pieces.

All adjoining acreage is held at from $1250 to $1500 per acre, and is restricted to agriculture and horticulture.

Nowhere in that section is to be found a more beautiful and in every way desirable location for a suburban home.

$1000 PER ACRE
CONSULT THE EXPERTS.

CARLIN G. SMITH CO.,
302-4 Consolidated Realty Co.,
F1420. Main 3652.

FOR SALE—

HERE'S ONE
YOU SHOULD INVESTIGATE.
10 ACRES
ON $500,000 BOULEVARD
AND
ELECTRIC CAR LINE.
$500 PER ACRE—ATTRACTIVE TERMS.

Only a few such chances left to own a country estate or home ranch on the boulevard on Van Nuys-Lankershim Lands. Now is the time to buy. Electric cars are now running to this splendid land. The big improvements are rapidly nearing completion. Prices are bound to advance. Scores of magnificent homes are under construction. Thousands of acres are being planted to fruit and vegetables. The soil, a rich brown loam, produces big crops without irrigation. Own a money-making country home. The terms are easy. Come in today. This will go quick.

JAMES INVESTMENT COMPANY,
421-12 S. HILL ST.
HOME 10845. BROADWAY 2462.

FOR SALE—
CITRUS LAND.

If you are in the market for orange or lemon land, we have something to offer that will appeal to the most skeptical.

The land that we have to offer you is immediately south of the bearing groves in the famous Covina district, what is in this the largest orange producing section in this state. If you want to know about the climate, go out with us and examine the young groves that have been planted in this tract and have gone through the frost. The soil is pronounced by experts to be equal to the best and superior to the most. Water stock can be purchased at $75 per share, one share to each acre, or water can be developed on the land at moderate cost. 10-acre lots, Price $300 per acre, terms one-third cash, balance 2 years at 7 per cent. Clear title.

SERVICE BROS.,
202 Frost Bldg., 146 S. Broadway.

FOR SALE—

$2 PER DAY.

Will buy you a home at Redondo Acres, with a half acre of ground; the proceeds from which will make your payments and set your table. We will build a few more homes on above basis. Be Independent. Own a home 30 minutes from Broadway. See us today.

NATIONAL HOME AND TOWN BUILDERS.
250 S. Hill st. M 1362. F2189.

FOR SALE—
Two-thirds of an acre, $1850. Twenty-five minutes from this office. Five 45-foot lots. Three-room house. Twenty fruit trees. Chickens, corrals, brooders. Good Jersey cow. Hens, garden implements. Flowers, vines, etc. All goes for $1800 Does that sound good? If it does, you'd better see VIRGIL A. PINKLEY, WITH SWANK & LETTON, 320 South Hill street.

FOR SALE—SUBURBAN PROPERTY. I will share, at cost to me, with others of like tastes, a portion of a 70-acre tract in a most desirable residence locality, near the city and ocean, at an elevation of 600 feet, for building purposes only. Each tract a private park and a veritable bower of, tropical and semi-tropical shrubbery. Improvement restrictions from $10,000 to $15,000. For full particulars call at 514 SECURITY BLDG., Tel. F3229.

FOR SALE—
SUITABLE FOR SUBDIVISION.
11 acres ripe for subdivision in Glendale near Eagle Rock, and Glendale car line. Price $13,000. Also 40-acre ranch, 1-4 mile from electric car line, in apricots, peaches, walnuts and grapes, about equal. $750 per acre. Neighboring land selling at $1000 an acre.
CUMMINGS-FOWLE COMPANY,
208 Byrne Bldg., F4200.

FOR SALE—
We have for sale over 50 acres of land, fronting on Nigger Slough, near Gardena, and Dominguez, at an extremely low price if taken within the life of the present option; this is in the center of the growing industrial district of Los Angeles.
ARTHUR W. KINNEY CO.,
A5242. 608 Trust & Savings Bldg. Main 7283.

FOR SALE—TWO ACRES AT SOMERSET, 30 minutes from city, on Santa Ana car line; soil will raise anything; artesian water on land; good small house, barn and chicken coops, fenced on three sides; price ($1500) fifteen hundred dollars; terms; regular commission to agents; no trade. OWNER, F. J. B., 1140 Doris st., Los Angeles.

FOR SALE —
ONE ACRE OR SIX 50-FT. LOTS.
Five blocks City Hall, Glendale. Price $300 per lot. No cash required if you build. $20 per month buys this acre. Let me show you Glendale property.
P. A. C. MOORE, 523 Security Bldg.

FOR SALE—AT LANKERSHIM.
ONLY $5,000.
20 acres uncleared land on 8th st.
FULCHER CO., Room 710, 605 S. Hill. F1184.

FOR SALE—
Suburban Property.

FOR SALE—

BUILDERS!!
CLOSING OUT SACRIFICE.

Twenty minutes from the center of the city on Glendale line, we have a tract that we must sell out at once to close up an estate. We have sold half of it and built and sold 16 houses ranging from $1500 to $4500 in cost. First class street work, has water and electricity all in. Schools, stores and churches within easy walking distance. Car line passes the tract. Wonderful mountain scenery. Houses sell themselves as over three hundred people an hour pass the tract all day long. Thirty acres adjoining just sold for $2500 per acre to a large building company. We will sell you three or more of these lots with all improvement for $510 each, wich is equivalent to price paid for adjoining raw land.

Bear this fact in mind. You can buy these lots with all improvements, in an established tract where houses costing as high as $6500 have been built and sold, where the tone is high enough to get a fine class of buyers, at just about what you would have to pay for acreage.

We will deliver a deed to builders for $350, and take second trust deed for balance, allowing you to make a 50 per cent building loan.

Heretofore run from $1200 to $2500.

If you pay al cash, we will allow you a further discount of 5 per cent. See H. C. LEWIS, with
THE LAWRENCE B. BURCK CO.,
142 So. Spring st.
Main 6661. Home 10695.

FOR SALE—

LANKERSHIM
$15,000.

15 acres right on the new Van Nuys car line, 100 feet from the good roads boulevard. Set solid to the choicest of table peaches, apricots, plums, berries and grapes. Absolutely no irrigation for the soil is of the very richest and deepest, improved with 5-room house, barn, tank, windmill. Only 2 blocks from bank, stores and postoffice. Right in town, a $10,000 residence going up next door. The cream of Lankershim. Just over the pass from Hollywood. Now is the point this place as an ideal suburban home has a definite income of over $2500 a year. And, as a residence subdivision it is ready now. One street through the center and it's done. Some people are going 6 and 7 miles further out and paying big prices for country homes on bare land. Who are the people making the big money? Answer, the subdivider. Here is your opportunity now. A present home and assured income. Definite quick profit when you want to let go. When you buy get something you can sell. I want to talk to the man who has foresight enough to buy right. $5000 cash will handle this. Call on.

BERT H. HUMMEL, with
P. J. HUMMEL & CO.,
127 W. Third. F2201.

FOR SALE—
5 ACRES AND INDEPENDENCE.
VERY EASY TERMS.

The best $2500 investment to be had southwest of the city, but just outside the city limits, on high ground, between Vermont and Western ave. It's most sure 50 dollars at least in next few years. It's an elegant building site. Artesian water available. Street cars close by. This would cut up nicely into 20 lots a little later. What was a cow pasture four years ago is now built up solid with homes a few miles closer to the city. We'd be afraid we'd spoil some chance of the future for the next five years, for they'll be "snappers." If you've got a few hundred or thousand dollars you should get busy, for all values are advancing and you'd better share in the great growth of the city for the coming years. Call and talk it over now. Phone if you can't call and see
WARREN F. M'GRATH, Sales Mgr. for
STRONG & DICKINSON,
147 South Broadway.
Main 1273; 60126.

FOR SALE—
CHOOSE TODAY

Four acres at Rendalia.
Prices will advance soon.
You may never have another opportunity to buy close-in acreage on the car line at such prices. Finest soil, Artesian water and all conveniences, at $225 up for half acres. Easiest terms. Better inspect this beautiful tract today.
Take Santa Ana car in
P. E. Bldg. Get off at Rendalia. Mr. Murdey or Mr. Chesbro will show tract.
NATIONAL HOME AND TOWN BUILDERS.
250 South Hill st. Main 1362, F2189.

FOR SALE—
SMALL SNAPS.
Close in.
Don't overlook these if you want small acreage—2 acres at Sunset. Tent house 12x16 ft., water piped. Price $500—$100 cash, balance $20 per month. This would make a fine chicken ranch. 1 mile from electric car.

2 lots close to business section at Van Nuys, worth $550 each. Both of these for $900—$425 cash.

SEE MR. FOSS,
with
THE JAMES R. d. WAGNER CO.,
229 SOUTH HILL STREET.

FOR SALE—82 ACRES OF CHOICE HIGH EAGLE LAND, ESPECIALLY ADAPTED FOR SUBDIVISION PURPOSES, LOCATED BETWEEN WILSHIRE BLVD. AND WASHINGTON BLVD. AND BETWEEN THE TOWN OF BEVERLY AND THE TOWN OF PALMS, IN THE PATH OF THE CITY'S GROWTH. PROPERTY ON ALL SIDES IS HELD AT FROM $1000 TO $1500 PER ACRE. IN ORDER TO CLOSE AN ESTATE THIS WILL BE SOLD AT $700 AN ACRE UPON EASY TERMS. A. T. JERGINS & CO., SUITE 400 H. W. HELLMAN BLDG. BOTH PHONES.

FOR SALE—
$12,500.
65 acres right close to Glendale on the Verdugo Blvd. and opposite Verdugo Park and the car line running through the park. About 12 acres in front level, frostless, and fine soil. The land in the rear has beautiful canyons, live oaks, ferns etc. The water right on this land is worth more than the asking price of the land. Fine well carrying 50 inches of miners' inches now on the property. You can subdivide into villa lots or would make a beautiful suburban home place. Parties $1500 cash, balance yearly if required. B. F. LEWIS, Owner, 301 Union Trust Bldg.

FOR SALE — SUBURBAN ACREAGE AT BARGAIN.
Owner compelled to sacrifice 13 acres on electric line near station, 25 miles from Los Angeles. Rich sandy loam. Ideal lemon or Valencia orange land. This section is free from injurious frost even to tender citrus nursery stock. Abundance of cheap water piped to property. Adjacent land is held at $400 to $500, but $400 per acre will buy this. Terms.

HORACE E. SMITH,
616 Wright & Callender Bldg.
A5003.

FOR SALE — FOOTHILL KNOLLS AND slopes, in beautiful Beachwood Park, Hollywood. Ideal home sites for people of wealth. From quarter acres up to any amount desired.

ALBERT H. BEACH,
214 Douglas Bldg. F2262, M. 3172.

FOR SALE—SIERRA MADRE.
6-room plastered cottage with bath, screen sleeping porch, cement cellar, electricity. The lot is extra wide, 67½x150, with several shade trees, barn, paved street and fine view. Price only $1800, on very easy terms. A. S. MEAD, Sierra Madre, Cal.

FOR SALE—
½ ACRE.
½ ACRE.
Southwest, between Inglewood and Hawthorne. Yellow car line. Buy one and raise a few chickens or hold for an investment. $20 down, $10 per month.

HANEMAN REALTY CO.,
312 Story Bldg.

FOR SALE — 7 BEAUTIFUL BRAND NEW suburban homes, 6 rooms, in the aristocratic section of Monrovia, on the heights Fullerton avenue, orange groves on the lots; 75-foot frontage; $5000 each. A snap at $3500 and $4000 each if taken at once. P. J. LEAVER & CO., 317 Higgins Bldg. Main 2748, A1487.

FOR SALE—100 ACRES, BETWEEN LOS ANgeles and the new industrial city on electric line, and proposed 200-foot boulevard to harbor; worth $1000 per acre. Our price on quick sale, $650. PORTER & CO., 111 S. Broadway. A1158; Main 1898.

FOR SALE — EXCEPTIONAL BARGAIN for cash, 5-room modern bungalow, 1 acre fine land with fruit, berries, plenty free artesian water, ideal for chickens; must sell at once, $2400 takes it, 17 minutes from Los Angeles, on Long Beach car to Sativa, rig waiting Monday. MRS. SCOTT.

FOR SALE—FIVE ACRES IN LONG Beach for the low price of $1250 per acre, $6250, that's all there is to it, except you call in, get a description, go down and find out what it is really worth. Something in this. C. F. THAYER, 322 S. Hill.

FOR SALE—OR EXCHANGE — GLENDALE, beautiful home with 2 acres in oranges, fruit and chickens lots. This place must be seen.
A. BOEKER & CO.,
419 Security Bldg.
A1620. Broadway 2950.

FOR SALE—ONE ACRE, HIGH AND sightly. With small house, just off Sunset blvd., Hollywood way. A country home where you can raise chickens and keep a cow and still live in the city. Only fifteen minutes from Broadway by street car. Terms. See OWNER, F. S. MOORE, 523 Security Bldg.

FOR SALE—
Suburban Property.

FOR SALE—

FIVE ACRES IN GLENDALE.
Five blocks City Hall, in the elevated portion and the most desirable for residence. Will subdivide into 20 50-foot lots. Small cash will handle this property and long time. Let me show you Glendale acreage.
P. A. C. MOORE, 523 Security Bldg.

FOR SALE — SOUTHWEST, 1 ACRE, 5-room California house, all fenced, cheap water, fruit trees and flowers; this property can be subdivided in 3 years in lots worth four times its present value. Price $1200. See MR. FITTS, 7 A. De Bolt Realty Co., 607 S. Hill.

FOR SALE—TEN ACRE TRACT. ALL curbs, sidewalks, streets cut through and graded, artesian well, 5c car fare, 1 new bungalow, will sell cheap, one-half cash, balance time, 7 per cent. Owner, Address O. 288, TIMES BRANCH OFFICE.

FOR SALE—FOR QUICK SALE—
Lot in Glendale, on Chestnut st., in first-class shape; 15 orange trees on lot; 50x175 feet; will sell for less than one thousand; half cash, balance easy terms. Call up owner, DAVIES WAREHOUSE CO., Main 1545. A1545.

FOR SALE—TWO CORNER LOTS, IN Watts city, lot 95, Belieu tract, and 75 of the Queen tract; I paid $500 for these lots four years ago; are they both worth $400 cash now? Address Y, box 87, TIMES OFFICE.

FOR SALE—
Have 1 acre that my client wants to sell in Ivanhoe, best offer will get it.
C. F. PALMER,
A3028. 613 Pay Bldg.

FOR SALE—BY OWNER, 40 ACRES AT Cypress, on Santa Ana electric line land, highly improved, flowing wells, reservoir, family orchard, a bargain for some one, sell on easy terms. E. WOODY, 303 Bradbury Bldg.

FOR SALE—ONE OF THE FINE HOMES in Redlands, on the slope of Smiley Heights, 2.1 acres, in oranges, will take part trade, $18,000. J. L. MACK, San Bernardino.

FOR SALE—21 ACRES, ONLY $400 PER acre, improved; 9 miles from First st. on the Long Beach Salt Lake line, right at station; land adjoining is $500 per acre. Owner must sell within next few days or will lose heavily.
G. W. YOUNGBLOOD, 414 S. Hill st.

FOR SALE—ONE ACRE OF GOOD LAND IN Lawndale, ten minutes from Redondo and 25 minutes from Los Angeles, one lot, Lawndale, business district. Price for the two, $1200; part terms; part cash. Inquire M. GRAND, 728 American Bank Bldg., 9 to 11 a.m.

FOR SALE—TWO ACRES SANDY LOAM on oiled street, 20 minutes out, $950, terms. Address D, box 245, TIMES OFFICE.

FOR SALE—CHEAP. BY OWNER. ONE acre in Hawthorne, two blocks from depot. Address P, box 247, TIMES BRANCH OFFICE.

FOR SALE — EAST FRONT LOT, ELECtric ave., north Huntington Drive; $1400. WOOD, owner, 29025.

FOR SALE—$350 PER ACRE, 100 ACRES, fronting on electric, between city and beach; PIN, 111 S. Broadway.

FOR SALE—AT LANKERSHIM,
1 TO 5 ACRES
ONLY $425 PER ACRE.
Grand soil, close to car and bank.
FULCHER CO., Room 710, 605 S. Hill. F1784.

FOR SALE—6 ACRES AT ANAHEIM, $125 acre; big bargain. PRATHER, 514 S. Figueroa.

FOR SALE — EQUITY IN TWO CHOICE acres located at Lomita. $625 S. MAIN ST. Phone Home 25156.

FOR SALE—CHOICE LOTS AT HAWthorne at bargain; owner must sell. MRS. HOOVER, Room 204, 313 W. Third. Main 9474.

Glendale.

FOR SALE—

FIVE BEAUTIFUL LOTS.

On lot (corner)	100x150
One lot	75x164
One lot	80x160
One lot	80x160
One lot (corner)	80x150

THESE LOTS ARE ALL SITUATED NEAR THE PACIFIC ELECTRIC CAR LINE. DELIGHTFUL VIEW OF MOUNTAINS. IDEAL CLIMATE. FIVE-FOOT CEMENT WALKS. FIRST-CLASS STREET WORK, ALL PAID FOR. MOUNTAIN WATER PIPED ON EVERY LOT. GAS, ELECTRICITY, ETC.

PRICE $550 AND UP.

SMALL PAYMENT DOWN, BALANCE EASY TERMS; NO INTEREST; NO TAXES.

LET US TAKE YOU OUT AT OUR EXPENSE.

BRENNENBRECHER SYNDICATE
(LIMITED)
207 GROSSE BLDG.
S.E. COR. SIXTH AND SPRING.

FOR SALE—

VERDUGO

The membership
books on this
opportunity will
close on the first
allotment February 15.
Get booklet now
and investigate.
WESTERN EMPIRE VERDUGO ASSN.,
100 Chamber of Commerce Bldg.,
Los Angeles.

FOR SALE—
Suburban Property.

FOR SALE—BIG BARGAIN, $8750; BRAND new 7-room strictly modern bungalow, basement porches, hardwood floors in living-room, dining-room and den; built-in bookcases, desk, buffet, bed and dressers, cabinet kitchen, cosy breakfast-room; large bath, cement cellar, piped for furnace, large lot, 1 block to P. E. red cars, one of the prettiest homes in the best residential street in West Glendale; owner must sell at once; terms of $100 cash, balance like rent. See PECKHAM, with J. F. STANFORD, 707 Delta Bldg. Main 3648. F2734.

FOR SALE—SACRIFICE OF $1000—
Good 6-room Cal. bungalow, lot 50x191½ feet to alley, half block to P. E. red cars; best location in Tropico; worth $2500; owner must have money; price $1500; terms half cash, act quick. See PECKHAM, with J. F. STANFORD, 707 Delta Bldg. Main 3648. F2734.

FOR SALE—SEE THAT NEW SUBDIVISION at corner Central ave. and Park ave., one block west of car; all street work, gas, electricity, 'phones and water in. Number new homes up and occupied; $925 to $750, $50 cash, $15 per month; rapidly growing section; values rapidly increasing. W. H. YOUNG, 205 Johnson Bldg. A2366, Broadway 2915.

FOR SALE—I HAVE $1750 EQUITY IN A 5-room modern bungalow; lot 60x264 to alley; situated at 1442 Sycamore ave., Glendale. I will be there all day Sunday, and am going to take best cash offer. Take Glendale car to Doran st., walk one block to left, ½ block to left, then half way down Sycamore ave., you will find 1442. D. R. McBRYDE.

FOR SALE—AT A SACRIFICE.
MY 5-ROOM BUNGALOW, WITH ALL IMPROVEMENTS, INCLUDING GAS AND ELECTRICITY; WORTH YOUR WHILE TO INVESTIGATE. PHONE OWNER, HOME PHONE 1674

FOR SALE — ELEGANT NEW 7-ROOM house, within one block of First and Brand blvd., north front; will make good terms. Phone owner, 59199 nights and mornings.

FOR SALE—A BARGAIN, LOT 50x145, ON S.E. corner Dryden and Melrose. Take Glendale car, get off at Dryden, walk two blocks east; positively must be sold this week. Make us an offer. HOME PHONE 59815. Call Monday.

FOR SALE—SACRIFICE OF $600; LARGE double lot, 112½x150 feet to alley; only one block P. E. red cars, sidewalks, curbings in, all paid for; cheap at $1200; owner must have some cash; price $1200; $600 will handle this. See Peckham, with J. F. STANFORD, 707 Delta Bldg. Main 3648. F2734.

FOR SALE—
Suburban Property.

TUPPER ROBINSON CO.
SOME GREAT BARGAINS IN LOTS.
Two north-front 50-foot lots on Hawthorne st., 250 feet from Central ave., $1025 for both.
ON CAR LINE.
Lot 80x200, $25 down, $10 a month. Price $305.
EAGLE ROCK LOTS.
50x177, east front, street work done, on car line, high and sightly, $525, $10 down, $10 a month.
Too good, but 'tis true.
4-room cottage, built days' labor, all latest conveniences, extra fine finish, east front, one block to red cars; $75 cash, balance $25 monthly; price $2000. Please see this before making any remarks.
$2000—$100 CASH.
6-room new, modern cottage, West Glendale, 6 blocks from cars. This house cost $1700 cash to build; lot is worth $600. Owner must sell. He won't rent.
ACREAGE.
On Tuesday we will show our 320-acre subdivision on new R. R. between Van Nuys and San Fernando. There will be some choice acres on our 50-foot boulevard which we are now surveying through this property. Autos will leave 10 a.m. and 2:30 p.m., Tuesday, Jan. 23rd. Reserve free transportatius Monday.
TUPPER ROBINSON CO., Inc.,
404 Glendale ave., Glendale, Cal.
Sunset 226. Home 1139.

FOR SALE—

KENILWORTH.

KENILWORTH.

KENILWORTH.

Big 50-foot lots, right in the heart of Glendale's greatest growth, $400 each, $20 cash, $10 monthly. NO INTEREST OR TAXES FOR TWO YEARS.
There can be no argument about the startling value of this property—its location, splendid improvements and extraordinary low prices have created a condition in Glendale which practically prevents the successful sale of other subdivisions until KENILWORTH is sold out. Do not put off viewing this property—it costs you nothing but an hour's time for the round trip, and the ride is through the prettiest part of Los Angeles. Remember, 90 per cent. of the people saving Kenilworth have bought lots here. There's a reason, of course. TODAY is yours—we pay the fare.
"It Pays To See Us."
EDWARDS & WILDEY COMPANY,
223 Laughlin Bldg.
GLENDALE OFFICE—Second and Brand Blvd. F. W. Hogue, Mgr. Car fare refunded at branch office.

FOR SALE—
"SOME STARTLING BARGAINS."
5-acre ranch, in the heart of Glendale, good house, barn, outhouses, plenty of water; this place will make a good home and fine for subdivision; for a quick sale, price $8500; about 1-3 cash.
About an acre, in fine location, mostly in fruit, 6-room modern house, gas, elegtricity, cellar, chicken houses, all fenced, a real snap for $6000, terms.
New, modern, 5-room house, only one block from car line, sacrifice price, $2400, and good terms.
Good chicken ranch, close in, small house, barn, plenty of corrals, price $2100; only $300 cash, balance $20 monthly.
Come Monday, and we'll show you the best in Glendale for the money.
KANZ REALTY COMPANY,
L. A. Office, 412 W. P. Story Bldg., Sixth and Broadway. Home phone P3236.
Glendale Office, 220 Brand Blvd. Sunset phone Glendale 207J, Home 932.

FOR SALE—IN BEAUTIFUL GLENDALE.
Having sold my business here, I desire to sell my residence of artistic design and honestly built, located on sunny corner with east and south exposure, in choicest section of city, and only two short blocks from P. E. car tracks; house has 6 rooms, bath and cement cellar and furnace, buffet, built-in bookcases, window seat and cabinet in kitchen, hardwood floors and beamed ceilings in living and dining-rooms, gas, electricity, select cobblestone front and cement porch, lawn and flowers, garage and garden in rear; as other business requires my presence elsewhere soon, you can secure this desirable property from owner at a reasonable price and save agent's commission and possibly inflated values; will sell either for part cash, balance terms or for all cash. See owner this week at northwest corner SECOND ST. and CENTRAL AVE., Glendale, Cal.

FOR SALE—$2800—3 ACRES, BEAUTIfully located, first-class soil; we have nothing like this at this price; terms can be arranged.
$2250—Charming 5-room house, north front, lot 56x166; three blocks from car; we can sell this to you like rent.
$6000—One of the prettiest homes of Glendale; will exchange equity of $3000 for clear lots in or near Los Angeles.
$1000—Corner lot, 80x140, $200 cash, balance $20 month.
$550—Cash, best buy for the money; lot 50x138, close in.
We have all sorts of houses and lots on easy terms; also a number of bargains for spot cash. "Let us show you."
PARKER & STERNBERG,
210 Brand Blvd., Glendale, Cal.

FOR SALE—IN CHARMING, HEALTHFUL Glendale, near electric cars; 20-minute service; on high ground, with superb view. Handsome new 6-room and bath Swiss chalet bungalow of the better type, built by owner to please people of refined tastes. Beautifully papered. Breakfast room is a dream. Living and dining room are richly stained; balance in house cream enamel; hardwood and special flooring; elaborate built-in features; solid brass hardware and electric fixtures; rich tile mantel; extensive cement walks and porches; massive long pergola. Grounds fenced; 3 large chicken pens with artistic houses; all stained to match general color scheme. Terms reasonable. Fairview avenue, 40 feet; Central avenue. Get off at Doran street, go west one block. Owner on premises.

FOR SALE—

OWNER MUST SELL
Before March 1st.

She leaves for Europe on March 8th. This is the best 6-room house in
GLENDALE.
Large lot, north front; immense front porch; hardwood floors, very large rooms, cement cellar; ½ block to red cars. This home cost —— $4200. Will sell for best offer Monday. ¼ cash.
1228 CHESTNUT ST., Glendale, Cal.

FOR SALE—NEW 6-ROOM SWISS CHALET bungalow, strictly modern; all built-in features, 3 rooms have oak floors, beam ceilings, 6½ ft., panelings, 7 ft. high, hot water system, $125 worth electric fixtures (to be removed;) barn to match house; cement floor. All street work in and paid. 20 minutes from Broadway car, 2 blocks from car line, 60 ft. from Central ave., good restrictions. At a bargain for cash only. Avoid commission by addressing FRED M. LEE, owner Glendale, Cal.

FOR SALE—OWN YOUR OWN HOME
Bungalows, brand new, just completed, strictly modern, 4, 5, 6 or 7 rooms, well built, the classiest homes in the best residential section of beautiful West Glendale; close to school, churches and stores; prices from $2000 to $3800, on terms to will suit to suit. For bargains in Glendale see Peckham, with J. F. STANFORD, 707 Delta Bldg., 426 S. Spring st. Main 3648. F2734.

FOR SALE—
FINE CORNER IN GLENDALE, 50x120
ONE BLOCK FROM CAR LINE, ON MACADAMIZED STREET, ALL OTHER STREET IMPROVEMENTS.
SEE R. E. NAFTZGER,
H. G. HOLABIRD & COMPANY,
726 H. W. HELLMAN BLDG.
F4892. BROADWAY 1995.

FOR SALE — BEAUTIFUL 2-STORY 8 room home, big garage, lot 88x247, fine lawn, roses, palms and all varieties of fruits; you must see this to appreciate; 20 minutes from Broadway and Sixth st.; take Glendale car, get off Park ave., one block west to 1044 N. CENTRAL AVE. A big bargain.

FOR SALE—NEW, ARTISTIC 6-ROOM BUNgalow; an ideal little home, built by owner, of best material, cheerful, sunny rooms, modern, lot 50x170; convenient to cars, business section, schools, will take couple good Glendale lots for equity. Price $3750. OWNER 1016 Milford. HOME PHONE Glendale 1062.

FOR SALE — OWNER OF NEW AND MODern 5-room bungalow, close in, absolutely forced to sell for $2300; small cash payment. My previous listing on same place was $2750. J. R. LOCKWOOD, 237 Douglas Bldg. Main 210, A4126.

FOR SALE—A SNAP; 1¾ ACRES, IMPROVED chicken ranch, 30 assorted fruit trees, grapes, berries, 5-room plastered bungalow, $1700 cash, balance $2000 mortgage at 7 per cent. OWNER, 291 W. 10th st. near Adams, Glendale. Phone Sunset 258 M.

FOR SALE — SEVEN-ROOM BUNGALOW at 1451 Salem street; seven minutes' walk to P. E. car line; just finished, all modern built-in effects. Price and terms. See OWNER, Sunset Phone 475J, Glendale.

FOR SALE—FRUIT AND CHICKEN RANCH, near boulevard. Five-room house, only $2700, $400 cash. J. M. CLUTE, 320 Hill st.

FOR SALE — BY OWNER; ONE ACRE IN Glendale, has water, gas, electricity, and street work done. Must sell under value, quick for cash. Address H, box 83, TIMES OFFICE.

FOR SALE—NICE BUILDING LOT, 50x150, within 1 block of WEST GLENDALE school, on Pioneer Drive; worth $500; will sell for $400. See owner, JAMES MENZIES, 232 Byrne Block.

Van Nuys.

FOR SALE — AT A BARGAIN, 5-ROOM house and good barn; two large lots; near principal business street; town of Van Nuys. Address C, box 302, TIMES OFFICE.

FOR SALE—
Suburban Property.
South Pasadena and Oneonta Park.

FOR SALE — $6500. A BARGAIN IN ONEonta Park, South Pasadena. East front, new 10-story bungalow, containing 8 large rooms, beautifully furnished and decorated. Every known modern convenience at hand. Furnace heat, automatic hot water heater, best plumbing and fixtures, magnificent electric fixtures, hardwood floors throughout, garage with cement drive; best car service in California. Exclusive residence neighborhood. Good view of mountains and orange groves. I'm offered a loan of $4000 on this property. Take cars to Oneonta, walk one block east on Huntington Drive, then one block south. House No. 341 1-2 France st. OWNER, F2823. House open for inspection.

FOR SALE—
TWO REAL BARGAINS.
New bungalow, just completed. Owner must sacrifice to raise cash at once. This is a chance to get a very handsome, strictly up-to-date bungalow at a remarkably low price. Don't fail to investigate. You cannot make money easier than to buy this. Owner means business.
Lot 75x139 on Fletcher ave., covered with fine full-bearing orange trees. Splendid location. Choice property and a good buy at $2500.
We have specialized in this section

Realty Liners.

HOLLYWOOD— For Sale or Exchange.

FOR SALE—PROPERTY IN THE HOLLYwood district. We live there and are posted on values. Attention is called to the following recent listings:

HOUSES.

$7600—North Winona, east front, 60x175, seven large rooms, classy place, modern in every detail, fine lawn and choice shrubbery, oranges, peaches, apricots, small house in rear can be made into garage.

$7250—Clareton Way, south front, 50x175, eight large rooms, modern, mortgage $3500. Will consider exchange for equity or will lease furnished.

$6250—Edmund street, south front, 70-ft., very artistic, modern new six-room bungalow, living-room 15x30, other rooms large. The patio is large and unique—garage. See this for one that's different.

$6500—Grace street on the hills, large lot, quantities of fruit, seven-room fairly modern, could be converted into ten rooms at small expense. Unexcelled view—would take lot in trade.

$5000—Garfield Place, 40x190; fancy new up to date 4-room bungalow near Sisters' School.

$2800—Locust street. Attractive little bungalow, great quantities of flowers and fruit, lot 25x125, east front—non-resident owner says sell or lease.

LOTS.

$800—Choice Sunset Blvd. frontage, 185x225. Think of it! Sunset frontage, 225 feet deep at only $40 a foot. Would sell half if preferred.

$4000—A choice high lot, easy of access, overlooking the city, 100 feet east frontage, corner about 150 feet deep, corner Hillside and Pine. Can you find a better building site for $4000?

$4000—One of those high lots with magnificent view on Hillside, west of La Brea, 80x172. Expensive homes all around it. Corner South Willard. 80x175.

$750—For a corner lot on Gordon st., 50x135. Price good up to February 1, only.

Call for free Hollywood maps and information.

C. H. LIPPINCOTT & CO.,
611 Pay. 3rd and Hill sts., Los Angeles.
Hollywood Branch office, opposite de Longpre's (east.)

FOR SALE — ONE OF THE FINEST SIX-room modern bungalow homes in East Hollywood; all modern built-in conveniences; hardwood floors throughout, beam ceilings, elegant light fixtures, closet doors, solid mirrors, beautiful buffet; screen back porch, large cement front porch; basement, furnace, garage, cement floor and runway to street. Will take a good lot in part payment. Price $5000.

FOR SALE.
IN EAST HOLLYWOOD.

North of Hollywood Blvd. and east of Vermont ave. All of high ground. 5-cent fare. Small cash payments and monthly payments to suit.

$1600—4-room modern cottage.
$1600—4-room modern cottage.
$1200—4-room California.
$1600—4-room California.
$1600—4-room on rear of one of the best of lots.

FOR SALE.

Here is a big buy for some one; four lots in East Hollywood, 50x150, blocks north of Hollywood car, 125 feet front by 150 deep; a fine home site and chicken ranch; water, gas, electricity; 5c fare. Price $1400. Must be sold. Terms.

FOR SALE, EAST HOLLYWOOD HOME.

Bungalow, 6 rooms; 1 year old; two blocks north of Hollywood Blvd. 5-cent fare, east of Vermont; best of neighborhoods. Price $3500. Best of terms. Must sell. See MR. HODGES, 324 Byrne Bldg. Phone.

FOR SALE—

TO BUY RIGHT,
BUY OF THOSE THAT KNOW.

Holmby Avenue Tract, ornamental lights, winding ground, improvements, ornamental trees. Price less than one-half that is asked for property not as good. We also have lots near this tract selling at low as $15 front foot if taken soon. Values sure to raise.

14 Lots—$2100.
10 Lots—$2000.
1 Lot —$2000.
5 Lots—$1950.
5 Lots—$1500.
1 Lot —$1350.
1 Lot —$1350.

Choice corners at slightly higher prices.
CUMMINGS-TOWLE COMPANY,
206 Byrne Bldg. Phone.
Hollywood office, corner Hollywood and Wilcoma boulevard.

FOR SALE—

THE
CELEBRATED
PAUL DE LONGPRE
HOME
AT
HOLLYWOOD.

Is offered for sale as a whole including the valuable Hollywood Boulevard business frontage, or the house and 324x16 will be sold separately at a very reasonable price. Over $6000 worth of choice furnishings go with the place. Call for new booklet.

C. H. LIPPINCOTT & CO.,
611 Pay Bldg., 3rd and Hill, Los Angeles.
Hollywood Branch Office,
opposite de Longpre's.

FOR SALE—

TO BUY RIGHT,
BUY OF THOSE THAT KNOW.

We have choice list of Hollywood homes. Many of exceptional values at prices asked.

4 Rooms—$1500.
6 Rooms—$2400.
5 Rooms—$2600.
5 Rooms—$2850.
6 Rooms—$3000.
9 Rooms—$4250.
8 Rooms—$2500.
9 Rooms—$7000.
10 Rooms—$7500.

CUMMINGS-TOWLE COMPANY,
206 Byrne Bldg. Phone.
Branch office, corner Hollywood and Wilcoma boulevard.

FOR SALE—HOUSE BEAUTIFUL!
EXTRA FINE HOME AT A BARGAIN.

A nearly new, thoroughly modern 12-room house, 7 bedrooms, 3 baths, hardwood floors throughout, unusually attractive inside and out; large grounds; garage, first class neighborhood; eighth location, 5th car, heart of city and ocean that can never be obstructed.

Owner built this place for his permanent home, but death of business partner calls him away and he must sell at once. It can be bought right; terms reasonable.

If you are in the market for a really fine place at a bargain it will pay you to investigate this one. We think that you will surely like it.

W. C. CAMPBELL & CO.,
OPPOSITE HOTEL HOLLYWOOD.
PHONE 87202.

FOR SALE—

VACANT LOTS.

We have several very choice building sites in the well-known Crescent Heights Tract, West Hollywood. These lots are high, sightly and fronting on streets all graded; gas, telephone and electricity. Size 50x190. If you are looking for a location for a home go with to invest a little money where it will double in a short time, will be pleased to have you call and investigate this proposition with us. These lots are owned by an estate and are offered at a very low figure, with terms, in order to close up the same.

W. H. MAY,
402 O. T. Johnson Bldg., 4th and Broadway.

FOR SALE—

$2250—Nice bungalow, 5 rooms and bath, living room, 14x12, east front lot, 50x135 ft. Easy terms. $250 cash.

Did you hear of that large corner we have on North Hartford ave., $400 under its value?

Also lot on Chestnuts ave., $1350; 40x150; some cheapness that, nothing else in the block under $1800.

NIMMO REALTY CO. PHONE 97038.
Cor. Gower st. and Hollywood Blvd.

FOR SALE—

BEAUTIFUL HOLLYWOOD HOME.

Fine new 11-room 2-story home, located in the choicest residence district, a complete description of which will be found in this column under "For Sale—Houses," in this paper; this is the best bargain in choice homes to be found in Hollywood. At least $1000 under value. 222 EDGECLIFFE ROAD. Take Hollywood car to Morgan Place, 1½ blocks north.

FOR SALE — HOLLYWOOD PROPERTY only. We live there and know values. Call for free maps and folders. C. H. LIPPINCOTT & CO. 611 Pay Bldg., Los Angeles. P6706, Broadway 483. Hollywood Branch Office, opposite De Longpre's (east.)

FOR SALE—DR. A. G. SCHLOESSER, OWNer, offers for sale building sites, cosy bungalows, mansions and build to suits clients in Hollywood. Hollywood blvd. near Cahuenga. HOME 57879, residence PHONE HOME 57097.

FOR SALE — HAVE FINE UP-TO-DATE home in the best section of Hollywood, built for a home, never been occupied; lawn, garage, $13,000; terms; this is a good buy. Address O, box 239, TIMES BRANCH OFFICE.

FOR SALE—66x270, FRONTING HOLMBY and Rosetta, between Hollywood and Sunset blvds. $2400. Owner, 710 N. AVE. 66.

FOR SALE—$6000, 100x169; 8-ROOM RESIdence along foothills; fine view of ocean and surrounding country; highly improved grounds; all street work in; near Franklin and Whitley sts. OWNER. 57570.

TO LET—FINE NEW BUNGALOW, SEVEN rooms, furnished, $50; references required; fine location; others furnished and unfurnished. NIMMO REALTY CO.,
Cor. Gower St. and Hollywood Blvd.

FOR SALE — BY OWNER. CORNER SIX-room bungalow, on high ground, Hollywood. Up-to-date, cash or easy terms. PHONE 58078.

HOLLYWOOD— For Sale or Exchange.

FOR SALE—
2 ACRES IN HOLLYWOOD.
NORTH HOLLYWOOD BLVD., BEAUTIFUL BUILDING SITES. ONE OF THE NATURAL BEAUTY SPOTS IN THE HOLLYWOOD FOOTHILLS.

ONLY $10,000.

WE OFFER HANDSOME 9-ROOM 2-STORY RESIDENCE, 2 BATHS, 2 TOILETS, HARDWOOD THROUGHOUT, GARAGE, CORNER LOT.

PRICE $13,000.

ALSO
6-ROOM RESIDENCE, 2 BATHS, VERY MODERN, GARAGE, STRICTLY AI STREET.
PRICE $10,500.

ALSO
7-ROOM MODERN BUNGALOW, ABSOLUTELY THE VERY LATEST THING, MAHOGANY IN 3 ROOMS.
PRICE $6000.

ALSO
5-ROOM BUNGALOW, LOT 50x245, ONLY 230 FEET FROM HOLLYWOOD BLVD. $400 CASH, BALANCE MONTHLY.
PRICE $3800.

SPECIAL.
2 SIGHTLY FOOTHILL LOTS AT $1000 EACH.

C. N. CLINCH,
BRANCH OFFICE C. H. LIPPINCOTT & CO., 341 E. HOLLYWOOD BLVD., CORNER CAHUENGA. OPP. DE LONGPRE'S (EAST.)

FOR SALE—
HOLLYWOOD HILLSIDE PROPERTY is extremely hard to find at reasonable prices. There is very little desirable property of this nature for sale. The people who know the real value of such property have purchased and built beautiful homes. Take a Hollywood car or go out Wilshire Blvd. and look north and see the large number of classy homes extending the entire length of Hollywood. We have just listed 108x180 feet on the CORNER of HILLSIDE and PINE, a beautiful east-front lot, sufficiently elevated to command an unobstructed view of the valley, city and ocean. The homes in this vicinity are properties costing from $20,000 to $100,000; only two blocks from the car line. THIS WILL NOT LAST LONG. The lot is offered for a limited time for $2000.

F. C. ROGERS,
with C. H. LIPPINCOTT & CO.,
611 Pay Bldg., 3rd and Hill.

FOR SALE—IDEAL MODERN BUNGALOW, large lot, every convenience, cash payment to suit, balance like rent. 425 S. SYCAMORE, Hollywood. Phone Hollywood 944.

FOR SALE—A MAGNIFICENT HOME IN West Hollywood, consisting of large lot and a beautiful house of nine rooms, almost new; price $6000; might consider some trade. Address H, box 239, TIMES BRANCH OFFICE.

TO LET — HOLLYWOOD, COZY 5-ROOM bungalow, modern. TELEPHONE 59078.

FOR SALE— Beach Property.

FOR SALE—
GET WISE BEFORE THE RISE.

Beach property near San Diego harbor will be very valuable as there are only 2000 10-foot lots within one-fourth mile of a sandy beach between La Jolla and Mexico. About one-half of these are not for sale at any price, but we cannot make any more beach lots, but inland lots can be had anywhere.

We own 100 lots at La Jolla Strand, all less than 1000 feet of a sandy beach, fine view, level, streets graded, sidewalked, sewers, city water, gas and electricity. 18 minutes by gasoline motor to the center of San Diego, and the urban electric cars will soon run right through the property, reducing the running time materially. Price $300 to $750 each. Will negotiate terms. Will exchange.

A. B. CURTIS & CO.,
1220 D st.,
San Diego, Cal.

FOR SALE—

Three choice lots in the Arcadia Park Tract, San Pedro, at $500 less than the owner paid cash for. My client is in Oregon and needs the money. Size 40x135 to alley. Will sell all three or $750 each. Will negotiate terms. Will exchange.

A. B. CURTIS & CO.,
1220 D st.,
San Diego, Cal.

FOR SALE—BEACH SUBDIVISION—

Near San Diego, about two hundred and fifty acres, with almost a mile and a half of ocean frontage; an excellent level site and beach, easy proposition if divided into lots and placed on the market it is estimated will sell for ten times the amount necessary to handle it. Big fortunes are made on beach property near growing cities. If you mean business write us; easy terms.

POTTER & STARKEY, 906 Sixth st., San Diego, Cal.

FOR SALE — COMPLETE 8-ROOM BEACH residence, furnished; rents for $600 a year; price $6000; $2500 mortgage can stand. This is $2500 less than you can build it for.

MILLER & MAY,
MINES & FARISH,
353 S. Hill st.

FOR SALE — GOOD FARMING LANDS, cheap. For particulars, call at 220 SAN FERNANDO BLDG.

Bay City.

FOR SALE— BAY CITY.

Finest residential beach property; perfect climate, safe sandy beach; no undertow; bay boating and bathing; splendid soil; lots discounted to persons building. BAYSIDE LAND COMPANY, 302 Union Trust Bldg., or Bay City.

Venice.

FOR SALE — ALLEN & IRWIN, BANK Bldg., Venice Cal., have the best bargains on the beach. Lot west of Electric line, $2000 ocean front 38-foot lot $2600. $2500 35-foot lot close in $2500. $1300, another closer in $2000. $1400 handles this. $6000, 3 houses, income $780 per year, $1000 down, balance time. $4500, 4-room house north of Venice, $4000, $1650 handles it, balance easy. $900, ocean front lot north of Venice, $350 foot, is a great snap. Mildred ave. lot near ocean and Windward ave., great sacrifice. Lots $600 up, rich garden soil. We want beach lots and homes to trade for Los Angeles and outside suburbs. ALLEN & IRWIN, Venice.

FOR SALE—CHEAPEST LOTS BETWEEN Trolley and Ocean, $850 to $1250; Ocean Front, $1750; Speedway corner, $1500. Don't delay buying if you want to make money. Speedway corners go like hot cakes. No better buy for the money anywhere. Houses for rent and for sale. Want Venice way for Los Angeles, clear; will assume or pay cash difference. WALTER, Center and Speedway, Venice.

TO LET—A 4-ROOM BEAUTIFULLY FURnished bungalow, just completed, a few steps from the ocean. Apply N VIRGINIA ST., Venice.

FOR SALE—$2500 HOME FOR $1600, BEAUtiful home with every convenience known to modern art, including hot salt water baths, only five minutes' walk from Venice land stand. Easy terms. "OWNER," 302 Grant Bldg. A2302.

FOR SALE — BARGAIN, HALF PRICE. 83x135, corner, $1250; near City Hall, Venice and large residences. Address R, box 51, TIMES OFFICE.

FOR SALE—BY OWNER, 30 ACRES NEAR Venice, ripe for subdivision, a big bargain; will sell on easy terms. H. WOODY, 302 Bradbury Bldg.

Santa Monica.

FOR SALE—I HAVE FOR SALE 150 FEET square, 1 block from the ocean, in the very best location in Santa Monica, that I can deliver for $5000; this is a high-grade apartment-house site, and will bear the strictest investigation. Address box 222, SANTA MONICA.

FOR SALE—THERE ARE SEVENTY-ONE lots between Oregon and Nevada aves., and between 23rd and 25th sts., that are to be put on the market, ranging in price from $250 to $500—$25 down and $10 per month, and without a question the cheapest buy in Santa Monica.

SANTA MONICA BAY REALTY CO.,
220 Oregon ave.
Santa Monica, Cal.

FOR SALE—HAVE A LOT 50x150, ON SEC. and st., one block from the ocean, that I am authorized to sell for $2000; if you are looking for a bargain don't overlook this one. DUDLEY BLDG., 220 Oregon ave., Santa Monica, Cal.

FOR SALE—INVESTORS, WE HAVE FOR sale one of the finest properties in the heart of the business section of Santa Monica at a bargain; if you want to make money on the advance, See GREEN & PRESTON, 211 Utah ave., Santa Monica, Cal.

FOR SALE—
$50. Santa Monica.
Lot 50x150, terms, $50 down, $5 per month. Near Oregon car line.
C. F. PALMER,
A2926; Main 2262. 612 Pay Bldg.

Balboa.

FOR SALE—
BALBOA BEACH.
EVERETT CHACE, Agent,
623 S. Spring st. F2757, Main 707.
Lots for sale. Also rentals at discount.
Bungalows for sale or rent.

FOR SALE— Beach Property.

Ocean Park.

FOR SALE—$12,000; THE BEST LOCATED and most attractive residence on the bay for the money; advantageously situated on the Fourth st. terrace, overlooking Pier ave.; from its windows can be seen a view unsurpassed on this bay; beautiful by day in its entirety, enhanced at night by the dazzling brilliancy of the electric illumination beneath. Location is warmer in winter and cooler in summer than Los Angeles or the sand. The house is of pleasing exterior and inside arrangement designed for its location, has eight large rooms, reception hall, bathroom, two toilets, ample closets, large basement room, cement floor, stone chimneys and porch, 9x40; tiled; large fireplace of pink sandstone in living-room, plate-glass center windows, hardwood floors, beamed ceilings. Can heat by gas or furnace; lot is 75x155; utilized by tastefully arranged garden; thirty orange, fig, and loquats show the even temperature enjoyed; should purchaser desire the present furnishings, which are in perfect condition; a special price of $13,500, inclusive, will be made. Satisfactory terms. J. W. LINCOLN, 3002 Fourth st., Ocean Park.

FOR SALE—HERE'S SOMETHING GOOD. 25 or 50 feet, on Hart avenue, near the ocean, for $100 a foot; cheapest and property between Inland Pier and Venice. Fine for apartments and a real snap.

OCEAN FRONT SNAPS.

$2000—Ocean Strand, 40-foot corner.
$17 foot—Large ocean front corner.
$200 foot—Large corner, near Center Strand.
$230 foot—Big lot, near Fraser avenue.
$357 foot—Ocean front, improved, near Park.

WE ARE OCEAN FRONT SPECIALISTS.
FRONTAGE LISTINGS WANTED.

OTHER SNAPS.

$1200—Speedway corner, Ocean Strand.
$1300—33-foot corner, Ocean Strand.
$950—30-foot, Park Place; SNAP.
$4100—Fine 8-room house, Fraser avenue.
$4500—Speedway, corner, near Club House.
$4500—Six-room house, Brooks, near ocean.
$1300—Surf street, two double houses; SNAP.
$950—28-room apartment house, furniture.
$9000—New apartment house, good income.

COTTAGES FOR RENT.
SOME ATTRACTIVE EXCHANGES.
LIST WITH US.
WEITZEL & PETERSON, "Live Wires,"
149 Pier avenue, Ocean Park.

FOR SALE—BEACH PROPERTY.

Beautiful 8-room house, furnished, on lot 40x155, lawn, palms, and flowers, on Third st.

I also have a small apartment-house which I will sell on easy terms, good street, half block from ocean. No agents need answer. Address N. S., Box 244, OCEAN PARK, Cal.

FOR EXCHANGE—
2-story frame building, 14 rooms, furnished, 10 minutes from Courthouse; value $9000; want a 5-room bungalow at either Ocean Park or Santa Monica, not over $2500, and $3000 cash; balance mortgage. See Bigelt.

PACIFIC HOME BUILDERS,
321 S. Hill st.

FOR SALE—$2500; FINEST RESIDENCE lot, with grand view; mountains and ocean; on Fourth st., overlooking Pier ave. Level lot, 60x155; a bargain at price.

$2250—Another, on upper side Third, south of Marine; corner alley; new garage, sewer and water connections on lot; Swiss chalet plans included in price. Terms, J. W. LINCOLN, 3002 Fourth st., Ocean Park.

FOR SALE—
2-story 8-room apartment house in heart of Ocean Park, 100 feet from Ocean Front; part cash, balance mortgage at 7 per cent. Would consider an exchange.

HAWKINS, A2829.

FOR SALE — ONE OF THE MOST COMfortable homes on the hill, centrally located and overlooking the entire Bay. House has eight large rooms and modern conveniences. Lot 75x155. Poultry yard, fruit and flowers in variety. Antique furniture for sale. Address L. R. D., box 302, Ocean Park.

FOR SALE—9 NICE LOTS IN OCEAN Park, cheap for cash, or will sell on easy terms; six blocks from ocean, can easily made four or five lots out of them. Address O, box 256, TIMES BRANCH OFFICE.

FOR SALE—A GOOD ROOMING APARTment house, with auditorium; price reasonable. Object to dissolve partnership. Call or address MRS. P. E. WILLSON, 1214 Pier ave., Ocean Park.

FOR SALE—AN OLD AND WELL ESTABlished business, splendid location; doing good business; goods all new and staple; stock about $3000. Will invoice; no trades. Owner desires to retire.

LITTLE & OBERTON, 2035 Trolleyway.

FOR SALE — PRETTY, COMFORTABLE home on sand between Trolley and ocean; all modern conveniences; should be seen to be appreciated. OWNER, Box 162, Ocean Park. Cal.

FOR SALE—AT OCEAN PARK, 12 BROOKS ave., furnished, 40x120, $2300 cash. Phone A2278. 718 CALIFORNIA BLDG.

Wilmington.

FOR SALE—
WILMINGTON.
GET IN NOW.

Just listed, $70 to $100 ft. on Broadway, between 3rd and 7th sts., at $3000; get next to this; it's a snap.

A corner on 7th st.; must be sold quick for cash; best offer takes it.

2 lots, one a corner; a cinch for a quick profit; $1800 for the bunch.

2 lots; sell one, or both; 40x180; $800 each; on the filled ground, between 4th and 5th sts. and in the very heart of things.

Also a business lot in San Pedro, 50x135; one block from the library; income $20 month; $2000 below anything in the block; price $4000.

We have a most complete list of harbor bargains.

The future of the harbor is assured and definite. Property there will never be any cheaper. Be wise, get in now. See

BERT H. HUMMEL, with
P. J. HUMMEL CO.
Main 8561—121 West 3rd st.—P7886.

FOR SALE—
WILMINGTON.
LOS ANGELES HARBOR SNAPS.

$275—41x132, to alley. Fries st.
$275,—50x132, high, sightly, east front.
$500—50x133, choice, improved street.
$750—40x126, only 4 blocks from ships.
$1000—50x132, Harbor Blvd., paving free.
$1200—49x120, very central, wharves, 1 blk.
$1200—40x160; w. front, 1¼ blks. to wharves
$1500—40x120, to alley, best lot on E. 7th.

Come and see me before these are sold. Terms on many if desired; no business transacted Sundays. See OWNER, 405 Union Trust Bldg. Fourth and Spring sts., L. A.

FOR SALE—
A WHOLE BLOCK OF PROPERTY
Fronting 87 on MAIN RAILROAD LINE 20 minutes from deep water for ONLY $1200.

Owner is sick in hospital
and must have money at once.

PACIFIC REALTY CO., Canal st., near Second, Wilmington, Owner's agent.

FOR EXCHANGE—NEW MODERN 5-ROOM bungalow, S.W., Los Angeles; $2000, clear. All or part for Wilmington. 344 CENTRAL AVE. Broadway 5476. Owner.

FOR SALE—LOTS, $250 UP; ACREAGE. WE ARE THE LEADING FIRM HANDLING WILMINGTON PROPERTY. J. W. WEIGHTMAN, UPTOWN OFFICE, 122 S. BROADWAY.

Hermosa.

FOR SALE — 7 ACRES IN HERMOSA Beach, fronting on Pacific Coast Boulevard and Prospect sts., fine sandy loam soil, gentle slope toward ocean, fine ocean view from every part of land, fine to subdivide, or for speculation; close to new school building, and ocean; will sell for $7000 if sold soon. J. P. MELCHER, owner, 504 Mason Bldg., corner Fourth and Broadway.

FOR SALE — 6-ROOM HOUSE, 4 ROOMS on rear, one block from ocean front, $1800. Small house near Santa Fe ave., $500; like rent. Lot on Santa Fe ave., fine location, $25 to $40. Also sell lots and acreage cheap. Terms. E. H. HIRSH, 234 Citizens' Nat. Bank, 29 to 32. A4465, Bdwy. 1775.

San Pedro.

FOR SALE—
NOW IS THE TIME TO BUY REAL ESTATE AT POINT FIRMIN, (SAN PEDRO,) THE LAKE TAHOE OF SOUTHERN CALIFORNIA FOR RESIDENCES.

BUY LOTS AND BLOCKS ON EASY TERMS, OVERLOOKING LOS ANGELES' DEEP SEA HARBOR, WHERE THE UNITED STATES GOVERNMENT HAS SPENT MILLIONS FOR IMPROVEMENTS AND WHERE LOS ANGELES CITY HAS VOTED HARBOR BONDS OF $1,500,000 MORE FOR BUILDING WHARFS AND A BRAND NEW MUNICIPAL RAILROAD FROM LOS ANGELES TO SAN PEDRO.

BUY NOW, AS REAL ESTATE IS BOUND TO ADVANCE.

TERMS, ONE-FIFTH CASH, ONE-FIFTH EVERY SIX MONTHS.

COOPER-CULLER COMPANY,
COR. THIRD AND SPRING, 302 LANKERSHIM BLDG. MAIN 6168.
OR
SEE J. A. WELDT,
GEO. H. PECK & CO.,
BANK OF SAN PEDRO,
SAN PEDRO, CAL.

FOR SALE—OR EXCHANGE—3 LOTS, IN San Pedro, value $700; mortgage $200. Will accept country or city property. For sale—10 acres, near new townsite; price $7500. RICHARD QUINN, 107 E. Sixth st., San Pedro, Cal.

FOR SALE—TWO LOTS, AT SAN PEDRO, for $1000 each; bargain if taken at once. OWNER, 1372 S. FLOWER.

FOR SALE— Beach Property.

Long Beach.

FOR SALE — SOUTHWEST CORNER Eighth and Lime, $2750; lot, Atlantic near Eighth, same block, $2000; lot, Lime near Eighth, $2000. Courtesy to agents. WALTER, Center and Speedway, Venice.

FOR SALE—ENTIRE HALF BLOCK, WEST side Olive st., from Ninth to Tenth street. This includes two fine corners. Make offer. Must have money. ADAM LAYER, 607 Pay Bldg. A3172, Main 9078.

FOR SALE — BY OWNERS; EASY PAYments, $2100 buys modern new home. Seven rooms, every convenience, good car service. 462 W. ANAHEIM ST. CLAYTON. 713 Merchants Trust Bldg., L. A.

FOR SALE—WELL BUILT 6-ROOM COTtage, located 3 blocks from ocean; hardwood floors, all built-in features, fine lighting fixtures, cement walks, Price $3200; $1000 cash required. Inquire OWNER, 7048 West Pico, Los Angeles.

TO LET — BUNGALOW, 3 ROOMS AND bath, furnished, $20; partly furnished, $17, including water. 725 W. THIRD. Vacated February 1st.

FOR SALE — CORNER RESIDENCE LOT Long Beach for $1000, need money. Address D, box 165, TIMES OFFICE.

Redondo.

FOR EXCHANGE—HOUSE AND LOT AT REdondo Beach for one of equal value in Los Angeles or vacant lots and small amount cash; lot 75x150, corner; house, 4 rooms; want good location; price $1600. Address MRS. ALICE BAUMGARDEN, Redondo Beach, Cal.

Newport.

FOR SALE—
THE BEACH OF BEACHES.
East Newport is the place, now the time to buy. Boats and good bargains. Call mornings.

H. L. PIERCE,
Agent EAST NEWPORT TOWN CO.,
Main 1826; P6260. 326 Security Bldg.

FOR SALE— Country Property.

FOR SALE—
SIXTY ACRES
on San Pedro car line, one mile south of Gardena. Joining McKinley Home, on the north; fine subdivision property, one mile from the industrial city; will sell right on easy terms. Call or write 1413 W. PICO STREET. Phone 22069 mornings and evenings.

FOR SALE—82-ACRE FOOTHILL RANCH, just off the main road from Corona to Elsinore. This is one of the finest country homes to be found anywhere. Fifty acres in bearing olives, and very profitable. Nice 6-room house and family orchard and the choicest of natural timber. Plenty of free mountain water. Eighty acres tillable. If it is a lovely and profitable country home you want, you cannot afford to overlook this. Price only $15,000. Would take some clear income on this at cash value. Owner is very old and must retire or you could not get it.

O. P. HULL, Corona, Cal.

FOR SALE—
RANCH 120 ACRES—$6000.
Within one hour's ride of San Diego. 30 acres absolutely frostless. Good dwelling; granite suitable for oranges and lemons. Good six room house, with bath, an despotic tank. Large barn, brooder, incubator, chicken houses, 2 wells, fine land and garden. One well with 40,000 gallons covered reservoir. One well not in use. Spring on ranch not developed. All water necessary can be produced on this property. ½ down, balance to suit. A snap for some one. Address J. H. RILEY, 1023 4th st., San Diego, Cal.

LAND BUYERS—SPECULATORS—CHANCE OF A LIFETIME.
FOR SALE — ATTENTION, INVESTORS. Fine stock and grain ranch or townsite and subdivision proposition. 2280 acres, all fenced, only 7 miles from coast; 600 ft. elevation, between Los Angeles and San Diego; flowing water, several buildings. Only $25 per acre. Worth double. $30,000 cash, balance 6 per cent. Also 640 acres, $15 per acre. If you can handle it, INVESTIGATE QUICK. WM. J. WELSHANS, 2537 East Third street. Boyle 627.

FOR SALE—
ORANGE LAND.
$55 PER ACRE.
The best buy in the early orange belt; on railroad; near 10,000 to 20,000 acres. Adjoining lands subdivided selling for $125 per acre.
Can you afford to overlook this?
HEISLER-HARVEY COMPANY,
P2730, Main 1755. 911 Story Bldg.

FOR SALE—

BEAN LAND.

OCEAN FRONTAGE.

625 acres, one-third first class BEAN LAND, balance fine level cattle pasturage on the coast, fattens 1000 head steers and produces 2000 tons of hay. Only $35 per acre. A very little money will handle this.

HEISLER-HARVEY COMPANY,
Phones Main 1755; P2730. 911 Story Bldg.

FOR SALE—2500-ACRE STOCK RANCH, 25½ miles from Tehachapi; hill land, about 300 acres tillable; most of this will raise alfalfa; 3 streams, 7 fine springs; the streams and springs run all the year; $12 per acre, part cash, part time. Fine grass of various kinds. This is beyond doubt one of the best stock ranches in California. I. J. SILVIS CO., 305 Mason Bldg. P4950.

FOR SALE — BARGAINS IN RANCHES, from $250 to $100,000. Some close in, that owners are offering at great sacrifice; also have eastern for Southern California.

NEW ENGLAND REALTY CO.,
707 South Spring street, room 222.

FOR SALE—$100 DOWN, $15 PER MONTH. Corner acre, on car line, 20 minutes from city, improved with good house, many chicken runs and houses; an elegant little farm or chicken ranch.

JOHN L. KIRKHAM, Exclusive Agent.
223 Laughlin Bldg., A4616.

FOR SALE—OR EXCHANGE — 21 ACRES, Dalton Rancho, near Whittier line. Irrigation; 13 acres young walnuts; pumping plant producing 75 inches water; price $10,500; mortgage $4500. Will sell or exchange equity for good clear property. C. C. BROWN CO., 108 East Colorado st., Pasadena.

FOR SALE—41 ACRES OF CHOICE LAND, 7-room house, large barn, 8 head stock, good farming utensils, Harbor Blvd., paving free, 1 house, 400 chickens, yards, incubator, alfalfa patch, fruit and shade trees. All for $6700. Must have $500. Will take small house. See ALSO
20 acres walnuts, 6 years old. They are very fine. One mile from Anaheim. This is a great bargain, $8250, terms to suit. See SINCLAIR & GREENLAW, 230 S. Hill.

FOR SALE—FOUR ACRE RANCH, SOIL rich sandy loam, in alfalfa, irrigating plant, 70 inches water and domestic well with mill, chicken corrals, small fruit, near school, church, electric line; $2500 cash, no agents. T. J. CAMP, 121 Carr st., evenings.

FOR SALE—800 ACRES ORANGE-ALFALFA land in Poplar district, San Joaquin Valley; will divide to suit; snap, $100 per acre, terms. 1800 acres, Kern county at $45 per acre. Another corker at $25. Fine land, artesian belt. For many others, see
HARRY L. HECK,
210 Central Bldg.

THE PLACE TO BUY—SAN DIEGO CO.
THE TIME—NOW.

FOR SALE—
160 acres at San Marcos station; it's a snap at $27 per acre, half cash. See me about other bargains in San Diego county. WM. J. WELSHANS, 2537 East 3rd street. Boyle 627.

FOR SALE—AT NEWHALL, 30 MILES from Los Angeles on S.P. R.R.
ABSOLUTELY BEST BARGAIN.
146 ACRES. $70 PER ACRE.
Good Soil. Plenty Water.
New house, and barn, fruit, walnut and other trees; 15 acres in alfalfa. Price includes horses, cattle, pigs, chickens, machinery, etc.
Half cash. Bal. 7 per cent.
RHODES, 600 Am. Bank Bldg.

FOR SALE—OR EXCHANGE—160 ACRES of choice cotton, orange or grape land, well situated in the Imperial Valley, in one of the best cotton growing sections.
Will sell for part cash or exchange, and would assume some indebtedness if necessary. Some property preferred. Address
IMPERIAL, Station R, Los Angeles, Cal.

FOR SALE—IN BEAUTIFUL SIERRA MAdre, a six room plastered cottage, with bath and electricity. This place has just been overhauled and is in fine condition. Lot is large, on best paved street. Plenty of shade, fine views. Price only $3850, on very easy terms.
A. S. MEAD, Sierra Madre, Cal.

FOR SALE—FOUR AND ONE-HALF ACRES a half mile from the depot at Corona, pumping plant, etc. This is a berry and garden patch, and there is none better. Owner's health has failed and he has reduced price to $3000. This is as nice an it can be and a money maker. Splendid market right at home.
O. P. HULL, Corona.

FOR SALE—40 ACRE RANCH NEAR WILmar station, 8½ acres alfalfa, good house, barn and chicken corrals; price $8000.; Will take house and lot in city up to $4500 as part payment. Owners only. P. R. MOSELEY, 215 Currier Bldg. A2708.

FOR SALE—3 SCHOOL SECTIONS AT THE lowest price you have had anyone offer it to you. Must act quick. GOVE, 420 South Broadway, Room 615.

FOR SALE—IN BEAUTIFUL ALHAMBRA, lot 50x200 feet, 20 orange trees, at a bargain for cash, $950. I need the money. Owner. WEST 4107.

FOR SALE—2 ACRES WELL IMPROVED home near Sawtelle, $6000; come quick. N. TREOSTI, 126 Court st.

FOR SALE— Country Property.

FOR SALE—

RANCHO LA PUENTE.

5-ACRE TRACTS.

WITH WATER.

$350 AND UP.

A Part of the "Lucky" Baldwin Ranch.

Be independent, own a ranch; only 30 minutes' ride from the city. 5c fare by book; small fortunes are being taken each season from the soil; grow oranges, lemons, walnuts, alfalfa; raise vegetables and small fruits.

Oranges yield $1000 an acre; lemons $1200, walnuts $500 an acre; chickens on five acres will yield $2000 annually, net.

Garden truck, melons, squashes for city markets will net you $250 to $500 an acre.

Start now. Come out and see this splendid land fronting on one of the finest boulevards in Southern California, and Salt Lake Railroads, and electric car line now projected.

The land is right; the price is right, and the terms are easy.

Our machines go out every two hours.

STERLING W. BANKS,
Manager Land Department,
PURCELL, GRAY & GALE, Inc.,
434 H. W. Hellman Bldg.
F4464. Bdwy. 5011.

FOR SALE—

NORTH LANKERSHIM ACRES.

DO NOT OVERLOOK
THIS OPPORTUNITY.

Own a country home, a fruit farm, or buy for investment. This rich, close-in land is selling fast. Only a short distance from $60,000 boulevard, and new electric railroad. Five acres means independence.

Fortunes are made growing peaches, apricots, melons and vegetables of all kinds; get in now before prices double and treble.

$200 AND UP PER ACRE, EASY TERMS.
Free water until January 1, 1913.

Come in and get more information, be an owner of this rich California land; plan for independence.

NORTH LANKERSHIM LAND CO.,
611-13 South Hill st.
Home 10345. Bdwy. 3488.

FOR SALE—
SANTA BARBARA COUNTY,
985 acres of the best suburban mesa and valley acreage in beautiful Santa Barbara. The soil is a rich loam, and grows lima beans, potatoes, corn and hay in abundance. A beautiful stream runs the entire length of the property; some of the Veronica Medicinal Water Company's springs are located on this tract; view unsurpassable of mountains, valley and sea; elegant building sites, magnificent scattering oaks; soil suitable to walnuts, lemons and all deciduous fruits; this property is in the good resale district, 1-4 mile from city limits, and a portion of the well-known Hope ranch. No improvements. Price $45,000. Terms easy.

T. W. MOORE & CO.,
1323 State st.,
Santa Barbara, Cal.

FOR SALE—2400 ACRES OF ALFALFA land in Antelope Valley, suitable for subdivision, $25 per acre, terms, one-third cash, one-third two years, one-third mortgage back on the land. Regular commission to agents. Address X, box 196, TIMES OFFICE.

FOR SALE—

HELPS PAY FOR LAND.

15 ACRES

WITH AN IMMEDIATE INCOME.

$450 an acre—on easy terms.

An exceptional buy for country estate or fruit farm site. The land is already plowed and will be planted to crops which an immediate income without any expense on your part. Will help pay part of the payments. Only a few minutes from new electric road and 60th-st. boulevard. A chance to own some of the rich Van Nuys-Lankershim Lands. You will have to act quick.

JANES INVESTMENT COMPANY,
611-613 S. Hill st.
Home 10845. Broadway 3488.

FOR SALE—

SAN FERNANDO VALLEY.

10 or 20 acres fine soil, half a mile from postoffice, fine for deciduous or citrus fruit, or any other purposes; $175 per acre, terms.

10 or 20 acres, fine soil; fine orange or lemon proposition, $225 per acre; terms.

20 acres on main county road, only one block from postoffice, price $225 per acre; will sell 20 acres same price. Terms.

If you are in the market for a snap in San Fernando Valley acreage we want you to see the above. Absolutely nothing finer in Los Angeles county for either a home or investment purposes.

THE

Realty Liners.

FOR SALE— Country Property.

FOR SALE—

T—H—R—E—E—
20 ARRE FARMS.
SEE THEM ALL ON ONE TRIP.

FIRST.

20 ACRES, excellent sandy loam soil, suitable for dairy, alfalfa, or beet growing. CONSIDER THE PRICE, LOCATION AND IMPROVEMENTS; 15 H.P. pumping plant, oceans of water, good 6-room Cal. house, 1 acre gum grove, 3-4 acre full bearing assorted fruits. This will double in value in 2 years. Price $4000.

SECOND.

20 ACRES in high state of cultivation, 5 acres of which are in bearing fruits of all kinds, an excellent well and plenty of water for irrigation, located right at car line; 1½ acres in alfalfa, balance farmed to potatoes and beans; good 6 room house and barn in fine condition; special arrangements for chickens. A good buy, $7750.

THIRD.

20 ACRES, excellent sandy loam, good location, land very productive. An excellent 8-H.P. pumping plant, and an abundance of water; good 5-room plastered house and good barn, 1 tool house, incubator house, including large incubator; 2 large brooder houses, equipped with gasoline brooders; 3 acres fenced and cross-fenced for poultry, with poultry houses; 3 acres full bearing assorted orchard; small gum grove, beautiful shade trees, windmill and tank with water under pressure; 3 acres fine stand of alfalfa; included 600 chickens, good horse, buggy, farm tools and good cow. What more do you want? $6000.

SEE THEM ALL ON ONE TRIP.

THE KIGGENS LAND CO.,
W. TRUST & SAV. BLDG.
6th and Spring.

T—10-20-24. Phone F7909.

215 West Sixth st.

FOR SALE—
Large Tracts Suitable for Subdivision.
$47.50 Per acre, 5000 acres, level land, suitable for alfalfa or general farming; fifty miles north of Los Angeles, Oakland and Berkeley, with 600,000 population to draw from.
$20.00 Per acre, 6000 acres slightly rolling valley land, near Lodi, the garden spot of the Sacramento Valley, adapted to deciduous and citrus trees; can be plowed with traction engine. Should retail from $125 per acre.
$6.00 Per acre, 5000 acres foothill range, 75 miles north of San Francisco; 1000 acres tillable, buildings, fenced, 2 rivers; 40 acres fruit; fine cattle or sheep ranch; 800 sheep go with place.
$40.00 Per acre, 2500 acres, Merced county, near railroad, fine alfalfa or dairy ranch.
$75.00 Per acre, 1000 acres fine foothill, fruit and vegetable land, near Watsonville.
$12.50 Per acre, 700 acre stock ranch, 7 miles from R.R. and near Fresno, 400 acres can be plowed; fenced; buildings; stream and springs. All good land.
Write for particulars to
OBE 7 INVESTMENT CO.,
1023 Monadnock Bldg.
San Francisco.

FOR SALE—COUNTRY PROPERTY.
5 acres, S.W. of Garden Grove, good soil 5 room house, good flowing well, plenty water, good alfalfa land, in sugar beets last year, some eucalyptus trees. Price only $2500, easy terms.

10 acres improved, house, barn, good soil, 2 good wells, farming implements, good team horses, chickens, turkeys, hogs, etc. Price $12,000.

30 acres near Santa Ana and Huntington Beach electric line, small shack, fair barn, 2 good flowing wells, plenty water, on main road, rented for sugar beets. Price $200 per acre on terms.

40 acres—8 room house, good barn, tool-house, brooder house, chicken coops, windmill and tank, milk house and cream separator, 3 doz. chickens, 1 span horses, 4 cows, 4 heifers, wagon, plow, 2 harrows, mowing machine, rake, etc. Good pumping plant, 8 acres in alfalfa. Price only $15,000; easy terms. See SEELY & LAVERING, Huntington Beach.

FOR SALE—OR EXCHANGE—THIS IS TO the man who knows the value of farm land. 10 acres, near Chino, fine sandy loam soil, inches of water, with steel and vitrified underground pipe lines to convey water for irrigation, located right at car line; 1½ acres in alfalfa, balance farmed to potatoes and beans; good 6 room house and barn in fine condition; special arrangements for chickens. A good buy, $7750.

FOR SALE—COUNTRY PROPERTY.
FINE CHICKEN RANCH PROPERTY.
GOING FOR ALMOST NOTHING.
40 ACRES, $3500.
40 acres, improved, near Paso Robles, 5-room house, water piped, horse, wagon, cow, implements; windmill, tank, barn, 200 eucalyptus trees; family orchard; fine brooder-house; 2 incubators, good roads; mail delivery, implements alone worth more than $2500; look this up quick, somebody is going to snap it up quick and make big money in the chicken business.

LOS ANGELES INVESTMENT COMPANY,
315 S. Hill st.
60127. Main 3248.

FOR SALE—

20-ACRE TRACTS
—in—
COACHELLA VALLEY,
Riverside County.
$40 to $60 per acre.
One-tenth cash; 10 years' time.
Artesian water. Fine soil.
SOUTHERN PACIFIC LAND,
C. E. WANTLAND, Gen. Sales Agent,
420 Grosse Bldg.
6th and Spring sts.

FOR SALE—RIVERSIDE COUNTY RANCH
of 400 acres, 200 acres now under the plow, rich deep soil, abundance of good water, two wells and fine mountain spring. Close to school, church, station and postoffice, an ideal place for home and health, accessible to Los Angeles by good auto road and Santa Fe. Suitable for stock, grain or fruit, especially adaptable for olives which pay big and require less attention than most fruits, well worth $100 per acre, but the owner cannot live on the ranch and will sell for $60 per acre. Absolutely a splendid investment. WM. E. STOKES, 610 Grant Bldg., Los Angeles, Cal.

FOR SALE—ON VERY EASY TERMS, 10 acres of choice rich land, 2½ miles from the ocean on the Redondo line. Two minutes' walk from the station. A good house and barn, well, pumping plant and tools go with the place. The quality of the soil is exceptionally fine and the land is worth the price asked. Valued complete at $8500. Easy terms.

METCALF & RYAN,
200 Pantages Bldg.
A1233; Main 1238.

FOR SALE—I HAVE A BEAUTIFUL 11-ACRE tract of land located 65 miles out of Los Angeles. Has elevation of 3000 feet. Soil 20 ft. deep, decomposed granite, very rich, specially adapted to growing of apples, pears, cherries and all kinds of gardening and trucking. Abundance of cheap gravity water. Churches, schools, stores at hand. Price $275 per acre. One-fourth cash, balance 1, 2, 3 years, or will discount 5 per cent. for cash. For further information address W. C. KOEHNE, Magnolia Hotel, 79 N. Marengo, Pasadena, Cal.

FOR SALE
ATTENTION, LAND INVESTORS.
I offer for sale within 40 miles of Los Angeles, 7 miles from Palmdale, on the Little Rock River, directly within the famous pear, peach and apple section, 320 acres of beautiful level land, soil is rich chocolate color decomposed granite, for a quick deal will make an exceptionally attractive price and satisfactory terms. Have more land than I can handle, and have decided to sacrifice some of it. Owner, 517 GROSSE BLDG.

FOR SALE—320 ACRES FOOTHILL RANCH in one body. Title clear. Five-room house, fine barn, stable for 8 horses, sheds, blacksmith shop, tool house, and tank house. Four wells, twenty acres bearing olive trees, ten acres eucalyptus timber. All fenced. Three miles from two railroad stations. West of Perris. Fine soil, good for vineyard and all kinds fruits and grain. Price, west half, $25 per acre; east half, $12 per acre. Will sell separately. Address OWNER, 177 N. Orange st., Riverside, Cal.

FOR SALE—AT NEWHALL, ON S.P.R.R., 30 miles from Los Angeles, on oil macadam boulevard, with artesian water, smooth sandy loam soil. Al for alfalfa, dairy and hogs, vegetables, deciduous fruits or grapes. Price $125 to $175 per acre, cash or terms. Trains leave S.P. depot 7:30 a.m. or 1:45 p.m. Meet H. C. Needham at Newhall, who, with car rig, will show property. Tracts any size to suit. N. W. ATWOOD, owner, 638-9 I. W. Hellman Bldg. F7268.

WANTED—A COMPETENT REAL ESTATE agent or broker to handle a tract of 6000 acres for me, who can guarantee quick results. It is the best subdivision proposition in the San Joaquin Valley, and can be handled for a small cash payment, and the balance over a term of years. Has water guarantee, it is on the main line of the Santa Fe Railroad. The soil is first class in every respect, and lays in fine shape for subdivision. Must be sold in the next 30 days in order to close an estate, and the price is made accordingly. Address MRS. E. B. McLAUGHLIN, box 1205, Fresno, Cal.

FOR SALE—IF YOU WERE OFFERED 10 acres of land with a perfect water right, on the richest alfalfa farms are producing from $50 to $75 per acre in grain and alfalfa seed, that in two years will be worth from $200 to $300 per acre, wouldn't you investigate it? I HAVE THE GOODS. Let me tell you about it. MR. GOODPASTURE, 215 Bryson Bldg., Second and Spring.

FOR SALE—
A tract of 1000 acres of absolutely frostless citrus, olive, cherry, apple and apricot land in the Palermo Thermal belt, with water one inch to three acres. Ditch water on the land appurtenant thereto costs $2.50 per inch per annum; price $75 per acre. Will make terms. Land is equal to any $400 per acre lands in the State. Bank appraisement, soil report, maps, etc., on application. Apply OREAR INVESTMENT CO., 1023 Monadnock Bldg., San Francisco.

FOR SALE—Country Property.

FOR SALE—

OUR FINE WATER PLANT
IS COMPLETE.
AUTOMOBILE LEAVES DAILY
FOR
THE CREAM OF
BALDWIN'S RANCH.
HALF MILE FROM ARCADIA.
280 ACRES

Subdivided into 1 to 10-acre tracts, first-class soil; fine for oranges, fruit, alfalfa, nuts or berries; abundance of free mountain water piped over the entire tract for irrigation and domestic use; price 25 per cent. less than adjoining property of equal value; easy terms, lots across the street 80x150, sold for same price that we ask for each acre.

Call for booklet and map.

M. M. DAVISON & SON,
(Sole Agents.)
316-316 Trust and Savings Bldg.
Sixth and Spring sts.

FOR SALE—
29½ ACRES.
PRICE $11,000.
WORTH $14,000.
19½ acres in a fine stand of alfalfa, 20 acres now being seeded. No alkali—no hardpan. Cuts from 30 to 12 tons of fine alfalfa per acre. Improvements consist of a good 6-room house, built one year, lighted by gas; good large barn, corrals, etc. 25-H.P. pumping plant. 80 inches of water, piped in cement pipes with 12-inch turnouts at each land. You will probably appreciate the fact that I am offering you a stupendous bargain when I say that improved ranches in the same vicinity are selling right along at from $400 to $600 per acre. Owner is forced to sell, owing to ill health. This property is located on a fine boulevard.

For this bargain see
MR. KENDALL,
with
THE JAMES R. H. WAGNER CO.,
329 S. HILL ST.

After this week we will be at our new location, 621 S. Spring st., entire second floor.

FOR SALE—
ELEGANT DOUBLE WALNUT GROVE
WITH MODERN IMPROVEMENTS.
SPLENDID INCOME PROPERTY.
$14,500.

15 acres and this is the "DANDY." Elegant thrifty trees, in the pink of condition, all the IMPROVED BUDDED VARIETY, the nuts commanding the very highest market prices; sold last year for 26 cents per lb. Income on this place increasing very rapidly.

Splendid 7-room hard-finished house, gas and electricity; finest bath, toilet and lavatory fittings; hot and cold water, wide veranda entire front; rear screen porch. Beautiful shade and ornamental trees, lawn, flowers and shrubbery. Also large assortment of deciduous fruits, berries, etc. The location is ELEGANT, on main oiled boulevard which will soon be macadamized by the State, and close to two fine towns, and only 27 miles from Los Angeles, right at a station.

A one-half interest in a 25-horse-power electric pumping plant goes with the property, furnishing an abundance of cheap water, piped over the place in underground cement flumes. Water also piped into house and over grounds.

Included is a complete ranch equipment, consisting of good team of horses, harness, wagon, buggy, all implements and tools needed; chickens, etc. THIS SPLENDID RANCH IS A BARGAIN AT $14,500; you certainly cannot do better for the money. Easy terms.

WILLIAMS BROS. CO.,
236 H. W. Hellman Bldg., 4th & Spring.
A2758; Main 6890.

FOR SALE—
RICHGROVE
EARLY ORANGE LANDS.
$300 PER ACRE.
Richgrove is beautifully located on S. P. R.R. in the early orange belt of Tulare county and 6 miles from the foothills of Sierras. If you want first-class ORANGE and OLIVE land at "FIRST COST" see Richgrove before buying. The man who buys at Richgrove gets just as good orange land as there is in the State at prices which are insignificant when compared to those prevailing in Southern California. We have every essential to make Richgrove a growing an attractive and profitable occupation. The orange growers of this belt commenced shipping oranges October 15, about two months ahead of Southern California, and had their fruit in the eastern markets for the holiday trade, bringing highest prices. Richgrove was not in the least damaged by the frost during the recent cold spell. Orange and lemon trees, as well as the stock in the nursery were not injured. The price of these lands will be advanced to $125 an acre within the next 30 days. THERE IS NO LAND LIKE THIS AT ANY PRICE.

$12.50 down and $12.50 per month buys 5 acres. Immediate possession given. Excursion Tuesday and Saturday evenings. Call or write for illustrated booklet.

ENRIGHT & FRANCIS CO.,
212-213 H. W. Hellman Bldg.
Bdwy. 2723.

FOR SALE—

YOU KNOW ABOUT THE BEST LEMON AND ORANGE FROSTLESS DISTRICTS.

AND

I HAVE TEN ACRES OF FROSTLESS LEMON LAND LOCATED NEAR MTS. AND A MILE EAST OF GLENDORA. THAT I CAN SELL FOR AT LEAST $100 PER ACRE, UNDER MARKET.

SEE
DON M. DEVENDORF,
WITH
CALIFORNIA REALTY CORPORATION,
341 S. HILL ST.

FOR SALE—

TO DAIRY FARMERS!

A complete dairy plant; 15 good cows, Jersey bull, 4 young horses, number of hogs; 30 acres.

½ mile from town, which is a railroad division point, only 5 hours from Los Angeles. All in cultivation; 9 acres alfalfa; 2½ acres table grapes. Ample water. Separator, cooler and all equipment. Garbage privilege from hotel.

INCOME $200 A MONTH!
PRICE $7,000, CASH.

Raw land similar to above at $20 an acre. "Opportunity, taken at the flood, leads on to Fortune!"

HERBERT BURDETT,
619 Consolidated Realty Bldg.
(3 years secretary L. A. Realty Board.)

FOR SALE—
$6500.
HERE IS A REAL BARGAIN.

1½ acres splendid orange land, in fact, will grow almost anything, with one-third interest in a 30-horse-power electric pumping plant on the property. Nice hard-finished bungalow of 5 rooms, veranda, small barn, water piped into house and over grounds; nice variety deciduous fruits. Located on main oiled road, which will soon be macadamized by the State, and close to the thriving town of Anaheim. This is splendid orange land, and if set to oranges will greatly enhance in value. No other such bargain in this location; only 45 minutes from Los Angeles, and close to station. Easy terms. Call or see this quick.

WILLIAMS BROS. CO.,
236 H. W. Hellman Bldg., 4th and Spring.
A2758; Main 6890.

FOR SALE—FIVE ACRES OF GOOD LEVEL land, three-fourths mile from the Santa Ana car line, one-fourth mile from school, store, etc. I am ploughing it now and if you buy it before I put in crop I will take $1250, and take $250 down and $50 per month and pay yearly payments. Call at the LOS ANGELES HOTEL ASSOCIATION, 623 South Hill st., Sunday or Monday, and I will meet you at the car.

FOR SALE—Country Property.

FOR SALE—

SAN FERNANDO VALLEY.

ADJOINING VAN NUYS-LANKERSHIM RANCH.

SAN FERNANDO VALLEY.

ADJOINING VAN NUYS-LANKERSHIM RANCH.

SAN FERNANDO VALLEY.

A beautiful 20-acre piece; price $275 per acre.

Ten acres magnificent soil, fine location, level as a floor; price $350 per acre.

Twenty acres, fine citrus fruit proposition; commands beautiful view; price $275 per acre.

Twenty-three acres, on main country road, fine soil, fine transportation and water facilities; a snap at $350 per acre.

THE G. H. A. GOODWIN COMPANY,
302-3 Central Bldg., 6th and Main.
F2150. Main 7259

FOR SALE—A BIG SNAP, 160 ACRES, 5 miles northeast of Palmdale, in the Antelope Valley, has been cleared of sage brush. Price $15. Also 320 acres, 5 miles northeast of Palmdale. Price $12, and 640 acres, 5 miles northeast of Palmdale. Price $12. Rich deep soil. You will have to hurry to get these terms, one-half cash. See Reynolds.

GOLDEN STATE REALTY COMPANY,
Main 5861. 623 S. Spring st. 10623.

FOR SALE—
$2000.
COMPLETE LITTLE RANCH.
10 acres of splendid dark loam soil, located 1½ miles from Anaheim; nice 5-room house, screen porch, shade and fruit trees; good barn, pumping plant, with water piped into house and over grounds; everything in nice condition, and the land lies as pretty as a picture; irrigates nicely. Included is a nice young horse, cow, harness, and all chickens, ducks, etc. Good buggy, harness, implements and tools.

This is a rare bargain. No adjoining vacant land can be bought at less than $500 per acre. Easy terms.

WILLIAMS BROS. CO.,
236 H. W. Hellman Bldg., 4th & Spring.
A2758; Main 6890.

FOR SALE—DO YOU WANT TO PURCHASE a 1400-acre ranch, situated on a fine flowing stream full of salmon and trout, near a great canyon of the Sierras, where bear, deer and other game abound, while quail, geese and ducks are found on the ranch? This ranch is composed of the richest alluvial bottom land. The creek bottom is well wooded and 1200 acres can be devoted to alfalfa or any kind of trees, the rest being suitable for grazing for stock. An abundance of water by gravity goes with the land without cost. Can you find in California? Call at the ROBINSON-CRANE CO. Story Bldg., Los Angeles, or CHARLES WESLEY REED, Call Building, San Francisco.

FOR SALE—
$175.
A FULLERTON BARGAIN.
5 acres nice level orange land, also splendid for growing sweet potatoes in which there is good money, some making $150 to $200 per acre. See it two Valencias and rolling land; abundance of water, this property being entitled to a 1-6 interest in 400 inches of water. Fine 5-room house, barn, etc. Price $18,000.

See me for particulars of these.

R. S. BASSETT, 202½ S. Broadway.
"Member of Los Angeles Realty Board."

FOR SALE—
INCOME MOUNTAIN RANCH.
—$17,000—
Over 400 acres about 20 miles from Los Angeles, near electric line, 200 acres rich tillable soil. 150 acres seeded to grain. 7 acres variety fruits, oranges, lemons, almonds, walnuts, peaches, etc. 3 acres eucalyptus trees, about 40 acres fine for oranges and lemons. Abundant water, springs and wells, pumping plant, 6-room house, 2 barns, fenced, and cross-fenced. Produced over $6000 worth of cat hay last season. This ranch has been held at $25,000, but owner is called away, says sell at this sacrifice price of $17,000. If you see this you will want it. $3000 cash, balance terms.

J. O. BUTLER & CO.,
Ground floor, Bdwy. 2462.
606 South Spring.
W1903.

FOR SALE—"GO TO GARDENA."
In Shoestring Strip to Los Angeles Harbor, and the new industrial city that is being surveyed and laid out. Now is the time to buy in the Gardena country.
$7000—Ten acres, unimproved, good water right.
$3600—Four acres, on Harbor boulevard.
$6400—Five acres, partly improved, close in.
$2800—Six-room modern house, in Gardena.
$4000—Poultry ranch, good improvements.
$2300—Three acres, six-room house, barn, twenty good hen houses, deep well, fruit trees, four blocks from car line.
$2200—Six-room cottage and large lot, cheap water; $100 cash, balance $20 a month.
$4000—Ten acres, house, barn, deep well, 18-h.p. pumping plant.
W. M. GRAY LAND CO., Gardena.

FOR SALE—
SEVEN DAYS ONLY.
MONEY WANTED.
BIG BARGAIN IN YUCAIPA.
APPLES—APPLES—APPLES.
I want some cash and therefore you will get a great bargain.
Have twenty acres right on main traveled road, set to apples.
$2000 CASH—
And you assume $1100.
Land is selling for $275 an acre. You get this for less than $150 an acre.
MUST SELL IMMEDIATELY.
Now is your opportunity. Give me $2000 and take my land.

See JOE MURPHY, or
E. M. GIFFEN. Main 3110.
924 Story Bldg. Member L. A. R. B.

FOR SALE—OR EXCHANGE—75 ACRES near Chino. All in alfalfa; abundance of water; house and barn; pump, outbuildings. Orchard; a fine place. Want income property to $20,000. Price $20,000.

15-acre fine orange grove at Riverside; fine house; plenty fruit of all kinds; 7 acres oranges.

10 acres fine trees now loaded with oranges; 12 years old; trees in fine condition. Will take clear property for either one of the groves to $5000. Price $12,000.

We have 150 ranches for sale or exchange. See us for bargains.

CHARLES MARTS,
O'BRIEN-METER INVESTMENT CO.,
A4627. 512 So. Hill st. Bdwy1004

FOR SALE—
IMPROVED ALFALFA FARM,
WITH FREE WATER.
In Los Angeles county, near a railroad town. EIGHTY ACRES of loam soil, no alkali, level, fenced, large pumping plant, 25 acres in alfalfa, 25 acres more ready to seed, and 30 acres more was planted in corn, and other crops. House with furniture, barn, team, harness, Jersey cow, poultry, tools and new implements. Price, including everything, is $100 an acre, part cash. This soil will raise 10 tons of alfalfa per acre, at $15 a ton. PUT IT ALL IN ALFALFA AND THE INCOME WILL BE $10,000 a year. J. C. M'CARTHY, 514 Byrne Bldg., 257 S. Broadway.

FOR SALE
4.25 ACRES FOR CASH, $250.
3 ACRES FOR CASH, $600.
BALANCE LONG TIME.
AT CORONA.
One mile from depot. Irrigation ditch on property. Free domestic artesian water, for domestic use. Fine neighborhood. Near schools and churches. Beautiful home site. Perfect soil for citrus. Will sell one or both. A great bargain.
A. WEST,
802 Consolidated Realty Bldg.,
Cor. Sixth and Hill sts.
F6180. Phones: Main 8477.

FOR SALE—
I want to sell my home place, nearly an acre, fenced, 8-ROOM PLASTERED COTTAGE, BARN, GARAGE, well, windmill and tank.
I will sell for $1850, and take $250 DOWN and $100 each year on the balance.
LOCATED 12 miles from Los Angeles, ¼ mile from the Santa Ana car line, 2 blocks from BANK, STORES, churches, etc.
CALL at room of the LOS ANGELES HOTEL ASSOCIATION, 623 S. Hill st., they can phone me and I will meet you at the car.

FOR SALE — 40 MILES FROM LOS ANGELES. 20 ACRES FINE PROVEN FRUIT LAND. MORE WATER THAN NEEDED. NOW BRINGING FINE RETURNS ON WATER SALES TO ADJOINING PROPERTIES. PRICE $40 PER ACRE. TERMS GOOD.

SEE MR. FOWLER,
WITH
The JAMES R. H. WAGNER Co.,
329 S. HILL ST. MEMBERS L.A.R.B.

FOR SALE—

30 acres, San Diego county. 25 acres in 15-year olives. House, barn, water, olive factory. Established business. Owner old and will sacrifice. Price $15,000. Terms.

See MR. HARRIS, with
ROBERT MARSH & CO.,
Trust & Savings Bldg., 6th and Spring.
Phones: 10175; Main 5045.

FOR SALE—2 ACRES IN THE BEAUTIFUL San Gabriel Valley, just east of Alhambra and near the Monrovia electric; improved with 5-room modern bungalow; about 2 acres in oranges, barn, chicken corrals and stock; beautiful view of the mountains and away from the fog; gas and water under heavy pressure; $2000 will handle this. W. H. ELWELL COMPANY, 317 Trust & Savings Bank Bldg. A5203.

FOR SALE—
GOOD CHEAP RANCH.
220 acres relinquishment, along L. A. aqueduct, 40 acres cleared, 20 acres fenced, good soil, 500 inches water, 10 miles from Los Angeles.

J. O. BUTLER & CO.,
Ground floor, Main 6540.
606 S. Spring.
W1903.

FOR SALE—79 ACRES CHOICEST LAND, just east of Pasadena, and having a large frontage on Colorado st., near Monrovia electric line and Foothill blvd.; more than ¼ this land is in full-bearing lemons and walnuts. All adjoining unimproved land is held at from $1250 to $1500 per acre. This is positively the best buy in Southern California, at $950.00, Will divide and sell in smaller parcels.

R. B. CHAPMAN,
431 Security Bldg. Main 1875.
F4728.

FOR SALE—ALFALFA RANCH.
Dandy 10-acre ranch, only 3 miles from city, on car line; 5-room plastered house, pumping plant, everything complete. Cutting 6 to 8 crops of alfalfa a year. Adjoining land held at $800 per acre, unimproved. Our price only $4500, one-third cash, balance long time.

L. W. TURNER, 210 Story Bldg.

FOR SALE—27 ACRES ALFALFA, CLOSE to Whittier. Soil unsurpassed, ideal for walnuts or Valencias. Cheapest water in Southern California. This is an exceptionally choice piece of land and the price is right; $700 per acre. Terms if desired.

THE NOYES-LONG COMPANY.
Main 4306. 518 Trust and Savings Bldg. A4288

FOR SALE — FROM 40 TO 400 ACRES OF good farming lands in Perris Valley, on easy terms. I. L. SPENCER, 247 Douglas Bldg. Main 6077, A5248.

FOR SALE—80-ACRE RANCH, 60 IN ALfalfa, balance grain, family orchard, 9-room, 2-story house, barn, granary, abundance of water, costs only $10 per year; 2½ miles from Tulare, $75 per acre; ½ cash; this is a fine home and very cheap. L. S. M'KINNEY & CO., 241 Douglas Bldg.

FOR SALE—
American colony forming in Chiriqui Province, Panama; beautiful and fertile country; ideal climate; 150 acres only $75. Agent wanted. References. CHIRIQUI LAND AGENCY, David, Panama.

FOR SALE—Country Property.

FOR SALE—

RIVERSIDE COUNTY.
160-acre foothill ranch, 6 miles from railroad, one-half tillable, good spring of water for domestic use; 12 acres in 14-year-old mission olives, in splendid condition. $2000, half cash.

10-acre chicken ranch, 1 mile from good town, adjoining railroad; 5-room house, barn, good well and windmill; all under splendid fence and cross-fenced. Land is perfectly level, free from rocks and alkali; decomposed granite soil. Price $1000.

20 acres of the best alfalfa land in Perris Valley, abundance of water, splendid irrigation, $125 an acre; $1000 cash, balance terms.

40 acres, 2 miles from Perris, splendid orange land, free from frost, water at 15 feet; $50 an acre, half cash.

RIECKER, 417 Douglas Bldg., Corner Third and Spring. Main 5522. F4125.

FOR SALE—

A LOW-PRICED RANCH
CLOSE TO THE CITY.

There's a decided advantage in buying lands close to Los Angeles, the big city; the big coaxing place. I own five acres of level, sandy loam soil. Part of a good ranch, and I can sell you a larger area if you wish. It is near station on Santa Ana electric line; near Somerset; 20 minutes from 6th and Main. Fronts on public road and is only a mile from Long Beach boulevard. Land is well adapted for alfalfa, potatoes, sugar beets and fruit trees. Pumping plant will supply you with water. Has been under cultivation, is plowed and leveled, and is ready for you to put in your crop. For a quick sale, I offer this five acres at $200 per acre on liberal terms. I want you to see this place.

EMIL FIRTH, 346 South Broadway.
Phones, Home 60167, Main 2543.

FOR SALE—

DELANO

EARLY ORANGE LAND

A fortune can be made here raising Bermuda onions.

$100 PER ACRE.

10 per cent. down and $1.25 an acre per month including interest.

THIS IS YOUR OPPORTUNITY.

Buy ten or twenty acres and double your money in one year at Delano, that rapidly growing section in Central California, with deep rich soil and plenty of water; suitable for early oranges, lemons, grapefruit, olives and all kinds of vegetables.

Join our Wednesday or Saturday evening excursion. Ask for descriptive folder and map of California.

CENTRAL CALIFORNIA FARMS CO.,
603-609 Union Trust Bldg.,
Corner Fourth and Spring sts.
Main 4294; F1954.

FOR SALE—

MR. WORKING-MAN
BE INDEPENDENT
STOP PAYING RENT!

I have several acres of garden lands only 25 minutes from Los Angeles on the Pacific Electric, which I will sell for $250 each, $10 down, and $10 per month; like rent; finest kind of sandy loam soil; absolutely free artesian water—all you want of it. This is ideal land for poultry, fruit and vegetables; located in thriving, growing community; near good store, school, church and shipping point; gas plant now being installed. Purchasers here are realizing from $250 to $600 per acre per year from their land. Buy an acre now and set it out to fruit trees, use the intervening space for vegetables; do this way you can make a splendid living, and put money in the bank besides. Call at once and arrange to visit the property at my expense. M. F. WOODRUFF, owner, 213 Grant Bldg., corner 4th and Broadway.

FOR SALE—
LITTLE FARM SNAPS, CLOSE IN.
$500 cash payment—3 acres and A GOOD CHANCE. Price $1200.
$1750 cash payment—7 acres; 1 acre in bearing oranges. Price $2500.
$950 cash payment—10 acres; 1 acre in alfalfa. Price $2500.
$900 cash payment—4 acres. Price $1400.
All of the above have domestic and irrigation water; are 25 minutes out of Los Angeles by Southern Pacific; soil rich and every condition to make delightful foothill homes. Suitable for oranges, deciduous fruit and all truck gardening, and chickens. Within driving distance of Los Angeles, over a fine boulevard all the way. "See House about it."

W. O. HUSE COMPANY,
238 S. Hill st.
Main 921 A3273

FOR SALE—
COLONY LANDS ARE UNEXCELLED.
Sweet potatoes are netting from $150 to $250 per acre.
Peaches from $175 to $250, and other crops are making comparative net profits for the owners.
It is a banner alfalfa section.
Our land is not adobe, and can be worked every month in the year, and we will sell it to you for a small payment down and the balance in 7 years, so that it will take part crop payments. We have packing-houses, canneries, churches, schools, creameries and plenty of water for irrigation, of course.
ORCHARD AND FARM LANDS CO.,
209-210 Stimson Bldg.

FOR SALE—
DEEP, RICH, LEVEL ALFALFA AND APPLE LAND. I want to sell enough of my holdings in one of the richest and most fertile valleys in SOUTHERN CALIFORNIA to enable me to improve balance. Fine subdivision and colonization opportunity. On main line railroad and coming under fine irrigation system. Price $27.50 per acre. Attractive terms. For particulars address owner, E. box 291, TIMES OFFICE.

FOR SALE—
FERTILE FARM LAND
IN SOUTHERN CALIFORNIA
AT $25 PER ACRE.
Valley land near railroad. Deep rich soil. Coming under fine irrigation system. Plan for small alfalfa tracts of 10 acres. Easy terms. Investigate. Get in now and reap benefits of big increase sure to come within year.

C. R. BRASHER,
ORCHARD VALLEY LAND CO.,
324 Consolidated Realty Bldg.

FOR SALE — 6000 ACRES, SAN JOAQUIN Valley; 2500 black bottom land, balance rich brown soil; all suitable for cultivation of vines and alfalfa. A river flows through this land, situated on main line of Santa Fe Railroad. Terms, one-third cash, balance 1 and 2 years. Price $25 per acre. Phone 10174. THE GOLD OAK CO., Room 25 Bridge Bldg., 254 S. Broadway.

FOR SALE—20 ACRES OF FINE SOIL WITH 100 inches of water. Will produce any crop that grows in California. Good 6-room house, water piped over place. $450 per acre. Nothing in vicinity under $650. A decided bargain and will sell on $2500 cash payment, balance 4 years or longer. You can make $5000 in one year profit on this property. F. SNOVER, 165 S. Broadway.

FOR SALE—JUST THE COUNTRY HOME with independence you are looking for; 25 acres 9-year-old walnut grove, 6 acres of alfalfa interest in El Monte district. Improved with 6-room modern California house, barn, windmill tower, tank house with 2 rooms, milk house, cow and chicken corrals, gas engine, pumping plant, etc. Only $25,000, with terms. F. H. FORD or J. M. BROOKS, 205 Germain Bldg.

FOR SALE—

158 ACRES

Fine black loam soil, close in to Los Angeles, plenty of water. All in truck gardening. Here is an opportunity for a good buy.

SEE MR. ROBINSON
ROBINSON-CRANE COMPANY,
420 STORY BLDG.

FOR SALE — 160 ACRES, GOOD LAND, northwest of Bakersfield, in artesian belt, especially suited to alfalfa, in cultivation; rich soil, no alkali. Price $35 per acre. Address E. box 100, TIMES OFFICE.

FOR SALE—CHEAP, OR EXCHANGE. Acreage land near Redlands for merchandise stock, home or rooming house property, near here or Redlands. Address OWNER, P. box 288, TIMES BRANCH OFFICE.

FOR SALE — 20 ACRE ALFALFA RANCH with 20 shares in a No. 1 pumping plant; no better alfalfa anywhere, $950 an acre; one mile and half of Arcadia, 2 miles south of Monrovia, corner of Tenth and Dalton ave. THOMAS JOHNSON, R.F.D. No. 1, El Monte.

FOR SALE—OR EXCHANGE, ASSIGNMENT to the best 160-acre homestead, near Los Angeles. Price proposition; must sell. Address E. box 102, TIMES OFFICE.

FOR SALE—FORTY ACRES ¼ MILE EAST of Tulare city limits; 2 miles to High School, bungalow, 6 rooms, bath, toilet, solar heater, cement foundation. Barn 40x46 feet. Pneumatic water system. Improvement new. Price $6500. Address CHARLES E. MILES, Owner, Tulare, Cal.

FOR SALE—640 ACRES 1½ MILES FROM Fallbrook, San Diego county, good for stock ranch, deciduous and citrus fruits, etc.; stream of water on place year round; near by land is held at $75 to $150 an acre. Only $5 per acre; $1500 cash, balance to suit purchaser. Address OWNER, D. box 34, TIMES OFFICE.

FOR SALE—
225 acres choice lemon land at East Whittier. Land also valued as oil land, adjoins land recently sold at $750 per acre. There is no more attractive piece of land in Southern California than this. I will sell this fine property at $400 per acre. U. S. G. TODD, 627 J. W. Hellman Bldg.

Realty Liners.

FOR SALE—
Country Property.

FOR SALE—
Country Property.

FOR SALE—40-ACRE RANCH, HIGHLY IMproved, 14 miles from city on electric line. Modern house, barn, windmill and pumping plant, 6 acres walnuts, 1½ acres oranges, family orchard, sweet potato, beet and orange land. A bargain. Principals only. See OWNER, 711 Merchants Trust Bldg.

FOR SALE—$25 PER ACRE WILL BUY 80 acres of deeded land within one mile of a thriving junction railroad town, in Cochise county, Arizona. All level rich sandy loam, and river bottom land, under fence. 120 acres cleared. Four flowing artesian wells, and two large reservoirs. Would make an ideal dairy farm, being within easy reach of best Arizona markets. Must be sold in 30 days. Apply to L. V. M'COURT, Wilcox, Arizona.

FOR SALE—20 ACRES FINE LEVEL CITRUS land, right in heart of fine improved district, close to town, under good water system. Best orange, walnut, apricot or alfalfa land in the State. On good road and has good building site. For sale at $250 per acre, for a short time. This is right and won't last, so write today to W. R. PATTERSON, Santa Paula, Cal.

FOR SALE—200 ACRES OF AN GOOD AN alfalfa ranch as there is in the State. 11 miles from Riverside in Perris Valley. Pumping plant, some alfalfa, house, barn, for a quick sale, will sell this for $100 per acre, which is $20 to $50 less than adjoining land is selling at; would accept good Los Angeles property, clear or will give liberal terms. No agents. A. J. TAFEL, Armada, Cal.

FOR SALE—16 ACRES, MOSTLY BEARING apples and cots, some oranges, lemons, grapes, hay land and oak timber, 6-room furnished house, water piped to house and yards; horse, chickens, implements, etc., may take one or two small clear cottages for part payment, prefer Santa Monica. L. KRATER, R.D. No. 1, Box 63, Watsonville, Cal.

FOR SALE—
Your desert and homestead rights are most valuable. Investigate the half-section that circumstances compel me to relinquish. It cannot be equaled anywhere in California, and will sacrifice at 1-3 its actual value. Address Z, box 279, TIMES OFFICE.

FOR SALE—SERVICES OF
SOIL AND ALKALI EXPERT.
Thirteen years' experience with U. S. Department of Agriculture and Philippine Bureau of Agriculture. Soil surveys, alkali reclamation, agricultural appraisement of all classes of lands in United States and Mexico. CLARENCE W. DORSEY,
Phone F1966 Central Bldg.

FOR SALE—ALFALFA AND STOCK RANCH, 40 acres, all good land, house, barns, pumping plant, lots of water, chicken houses, 200 hens; paying $6 per day now; will double in short time. Horses, cows, hogs, etc. Will sell separate or with stock; Santa Ana electric; near Garden Grove. For price, etc., address J. J. HOVDEN, Santa Ana, Cal.

FOR SALE—MUST SELL: 240 ACRES, UNimproved mountain land, 4½ miles from Colton, near 4 fine towns; 80 miles L. A.; about 20 acres tillable, balance suitable pasture; terms easy. Also 10 acres, $10 an acre; discount for cash. Address O. box 276, TIMES BRANCH OFFICE.

FOR SALE — 640 ACRES, IN RIVERSIDE county; good bars, windmill, tank, fenced; 400 acres in cultivation; clears $5000 on wheat the past season; near Tauba Ranch; also Marietta Springs. Owner must go East on ranch in 10 years. Close to railroad and good town. Price $30 an acre. 6320 PHILADELPHIA ST., Chas. Ellis.

FOR SALE—80 ACRES, 30 MILES NORTH of San Diego, 3½ miles from railroad; 25 acres under plow, 5 acres apples. Last crop brought over $1000. Well, no buildings; do not irrigate. Price, $2500.
J. H. JONES, Encinitas, Cal.

FOR SALE—18 ACRES, UNIMPROVED, IN beautiful San Marcos Valley; soil rich; ¼ mile from town; plenty water; $16,000 takes it, ¼ cash, balance terms. Address
THE HOMESEEKERS EXCHANGE,
San Marcos, Cal.

FOR SALE OR EXCHANGE—ONE UNDIvided third interest in 640 acres mountain stock and apple ranch; about four million feet timber on ground in Madera county. Address A. J. MILNE, Lordsburg.

FOR SALE—OR EXCHANGE—160 ACRES alfalfa land, water supply underneath. Want $1000 cash, balance terms or exchange for Los Angeles or Fresno county ranch property. $9000. REMM, 212 South Broadway, Room 4.

FOR SALE—20 ACRES ALFALFA LAND, plenty water, near electric line, big bargain, $200 per acre; also smaller tracts near coast. R. H. HIRST, 214 Citizens' National Bank A4665; Broadway 1778.

FOR SALE—AT ONCE.
20 acres, unimproved, $4000.
20 acres, unimproved, $600 per acre.
20 acres, good improvements, $250 per acre.
Address C, box 827, TIMES OFFICE.

FOR SALE—$600, 10 ACRES FULL BEARING apple orchard of Gravenstein, Baldwin and Newton. New 5-room house, barn, chicken houses, windmill and tank; 2 miles from Sebastopol. Telephone. A fine location and property that will pay your interest on the investment. HANSEN & CAVA, Sebastopol, Cal.

FOR SALE OR TRADE, 160 ACRES OF splendid alfalfa land, one mile from railway station; abundance of good water for pump irrigation within 10 feet. Address Box 46, Bakersfield, Cal.

FOR SALE—CORNER, 5½ ACRES IN ARcadia, plenty water piped, fenced and small California house, $1700 cash. Address C, box 169, TIMES OFFICE.

FOR SALE—IMPERIAL VALLEY RANCH, 160 acres patented, all level soft land; 70 acres in cultivation, 20 acres in alfalfa, 3 tons per acre a year; 50 acres in cotton, over mile to acre; 1 mile from store, schoolhouse and church; on boulevard system; R.F.D. and telephone service, near water supply, water 2 cents per inch, 24 hours run; $35 per acre. Address BOX B, HOLTVILLE, Cal.

FOR SALE — 9750, TERMS $15 CASH AND $15 per month if desired, buys from owners one of the best 20-acre farms in Florida, every acre capable of yielding $100 per year; if properly handled. Quick action necessary. Possession at once or later. Rigid investigation invited. E. C. HOWE, 1219 Hartford Bldg., Chicago.

FOR SALE—160 ACRES, ALL UNDER IRRIgation, 120 acres in alfalfa, $250 per acre, plenty of water the year around; 80 miles west of Bakersfield on Santa Fe R.R.; save commission by buying from owner. Call on or address S. C. VAUGHN, Bakersfield, Cal. R.F.D.

FOR SALE — ONE OF THE FINEST medium-sized stock and dairy ranches in the State; improvements are of the best; free water right; for complete information see
F. E. GROVES & SON,
Home 29744. South Pasadena. Main 828

FOR SALE—COUNTRY PROPERTY IS INcreasing fast. We have the best buys in ranch property from 5 to 150 acres, from $200 to $600 per acre. We personally know all this property and can show you the best buys in Orange County. Near Anaheim. List us or convince you. See WINSELL, 612 L. W. Hellman Bldg., 411 S. Main st.

FOR SALE — HUMBOLDT COUNTY REAL estate, redwood and pine timber, sawmills, shingle mills, stock ranches, dairy farms, small homes, logged-over lands. Humboldt offers fine inducements, sufficient rainfall, even temperature, splendid climate. The land of opportunities. Write for information to I CHILBERG, Jr., Arcata, Cal.

FOR SALE—
$1150 per acre, 40 acres early orange land, four miles West of Lindsay; cream of the district; lands in vicinity now selling at $1000 to $1250 per acre, non-resident owner wishes immediate sale. ENSIGN-FRANCIS CO., 213 H. W. Hellman Bldg. A5015. Bdwy. 2725.

FOR SALE—$15,000—20 ACRES ON CAR LINE Covina, highly improved, fruit and alfalfa, abundance of water.
$9000—5 acres Vernon district. Very choice, ripe for subdivision.
$2000—2 acres improved near Inglewood and car line, extra choice.
R. R. CHILDERS, 602 Bryson Bldg.

FOR SALE—31 ACRES IMPROVED, 5 MILES from lot, on Long Beach Salt Lake line, right at the station, land adjoining is held at $700 per acre. The owner must sell within the next few days or will be up against it. G. W. YOUNGBLOOD, 414 S. Hill.

FOR SALE—RANCHES OF ALL SIZES AND descriptions, exemination properties; approved oil lands, walnut, lemon and fruit orchards, bean land, etc. Lifetime experience in California. S. W. MOORE & CO., 1326 State st., Santa Barbara, Cal.

FOR SALE—
714 acres near Sacramento. None better for citrus and deciduous fruits, corn, alfalfa, grain, stock. R.F.D. Good roads, near railroad. Adjoining lands selling $125 to $150. This for sixty days $60 an acre CASH. E. A. WEEDEN, Oroville, Cal.

FOR SALE—I CAN PROCURE A RELINquishment on a claim, situated less than a mile from a good railroad town, and on which there is a good well of water. This can be bought for less than one-fourth its value. Call and investigate. D. H. WALKER, 239 Wilcox Bldg.

FOR SALE—161 ACRES IMPROVED RANCH near Oceanside at a bargain. Good orchard and vineyard. 1 mile of railroad station. Price $7750; terms $1250 cash, balance to suit. F. H. BOWMAN, 701 O. T. Johnson Bldg. A4256. Main 8702.

FOR SALE—2 ACRES IMPROVED, HOUSE, barn, chicken corrals, good well, very choicest of soil, one block from car line and station. If you are looking for a bargain in a country home don't fail to investigate this. R. R. CHILDERS, 602 Bryson Bldg.

FOR SALE—
Country Property.

FOR SALE—BARGAIN—
$7500—$2000 Cash, balance to suit at 6 per cent. 5 acres finest soil in alfalfa, near mountains, 1 mile from car line. Water at nominal cost. 7-room bungalow, new and modern. Plate windows. Garage. Barn. Chicken house. Gas and electricity. Full commission to agents.
I. J. SILVIS CO.,
305 Mason Bldg.
Broadway 1942.

FOR SALE—
ANOTHER PICK UP.
For somebody who is wideawake; 12 acres finest soil, will grow oranges, alfalfa or deciduous fruits; land all around not less than $300 per acre. This ranch at $1800 only, for 10 days only; $2000 cash, balance time, only 2 miles from modern city, three railroads and electric; 37 miles east of Los Angeles. See it you can equal this buy.
Apply 420 S. CLARENCE. Boyle 2020.

FOR SALE—2000 ACRE STOCK RANCH, $10 per acre, 600 acres of good tillable land, all fenced, 400 acres hog tight, 200,000 cords of oak wood, fine large house and barn, numerous outbuildings, four miles from railroad, main county road by place, three running streams, numerous springs, one mile to store; easy cash payment and easy terms. C. E. ANTRIM Hotel Rosslyn.

FOR SALE—
EARLY FRUIT AND ALFALFA.
Ten and twenty acres, $125 to $150 per acre. Easy payments. In famous VACA VALLEY. Cherries, walnuts, prunes, apricots, alfalfa. Certified deeds. Sandy loam soil; abundance of water. 52 miles from San Francisco. Main line S. P. R. R.
CALIFORNIA ALFALFA-FRUIT LAND CO.,
208 Humboldt Bank Bldg., San Francisco.

FOR SALE—10-ACRE RANCH, 8 ACRES ALfalfa, fine house, 16 miles from city; terms $2000. 10-acre walnut grove, Anaheim, $2000. 30-acre alfalfa ranch, 150 inches water, $25,000. See W. S. SCHLESINGER, with O. A. VICKREY & CO., 309 S. Hill. Main 2676, A4756.

FOR SALE—960 ACRES TULARE CO., $35 per acre.
2200 acres, Fresno Co., $10 per acre.
1280 acres, Tulare Co., fine, $25,000; ¼ cash.
1600 acres, San Luis Obispo Co., $25 per acre.
For land in large tracts see BROWN, with E. W. HAYWARD, 905 Grant Bldg.

FOR SALE—I ACRE, COVERED WITH eucalyptus, 5 to 20 ft. crossed by R. R. $250; $50 down; balance $5 per month. Address C, box 121, TIMES OFFICE.

FOR SALE — 20 ACRE RANCH NEAR TUlare, near school and reservoir; 9% per acre. Land around it selling for $180 and $150 per acre. Owner, 2208 WEST 22ND ST.

FOR SALE—640 ACRES SCHOOL LAND SAN Bernardino county, near Parker, cut off Santa Fe Railway. Price $1 per acre, half cash. Address C, box 121, TIMES OFFICE.

FOR SALE—25 ACRES, 2½ IN ALFALFA, new house, barn, reservoir, pumping plant, south of Riverside. Sacrifice price, $12,500. Terms. Also 5 acres, RIVERSIDE-DOWNEY COUNTY LAND CO., 347 I. W. Hellman Bldg.

FOR SALE—FINE RANCH, BIGGEST BARgain in Southern California, good house, barn, chicken houses, windmill, abundance of water walnut grove oranges, lemons and other fruits. Price $75 per acre. Located twenty miles from Los Angeles. F. O. MERKLE, 156 S. Olive st.

FOR SALE—5 ACRE MOUNTAIN RANCH. Beautiful valley, 60 acres in cultivation, splendid water and buildings; $75, part cash, part time. F. P. BLODGETT, 324 Consolidated Realty Bldg., 8th and Hill sts.

FOR EXCHANGE—40 ACRES NEAR PERris; all under cultivation; fine water; $2000, and 160 acres near Indio, frontage, plenty of pump water to be had; $4000. Address D. BRIDEWOOD, 1218 South Flower st.

FOR SALE — SOMEBODY'S BARGAIN, magazine, 2 months' trial 10 cents; subscription 75 cents a year. Hundreds of farms advertised from many United States. REAL ESTATE JOURNAL, Traer, Iowa.

FOR SALE—2 LOTS, 1 IN PARK MANOR, Sierra Madre, $625; want to sell cash or exchange; other 1 in Sierra Madre, $600; 1 set, 6 lots north $1000 equities; will take $900 cash. 172 W. 60TH PLACE. S. 7851.

FOR SALE—4000 ACRES OF THE WEST LAND near Sacramento, level ground, rich soil, limited water at shallow depth, cheap electric power, railroad and suburban electric lines in all directions; lowest price of any such tract in California if sold at once. Address E, box 301, TIMES OFFICE.

FOR SALE—NEAR RIVERA, 20 ACRES, 16-year-old walnuts; price $12,000, part cash, terms on balance. ARTHUR FREEMAN, 619 Delta Bldg. A1344. Main 1503.

FOR SALE—CHEAP, 6000-ACRE CATTLE ranch; will pay to investigate. Address D, box 168, TIMES OFFICE.

FOR SALE—CHOICE ALFALFA LAND IN famous Turlock Irrigation District. Call 1000 acres for sale 1475, 316 TRUST AND SAVINGS BLDG.

FOR SALE—10 ACRES ON SANTA ANA electric line, $2000. Fine soil. DILLS, Phone 10647.

FOR SALE—THE BIGGEST SNAP IN PERris Valley, 40 acres, only 180 an acre, worth $125. EVERETT B. THOMAS, 621 H. W. Hellman Bldg. A4632, Broadway 8264.

FOR SALE—20 ACRES FINE LEVEL LAND, plenty of water, on Santa Ana line, one-quarter mile from Stanton Station, at $250 per acre; $2000 cash; mortgage back for balance, 3 years, at 7 per cent. Address 508 GRANT BLDG.

FOR SALE—220 ACRES, EDISON ORANGE land, beside electrical power line; price $50 per acre. Alfalfa ranch lands, with or without water. R. L. EDWARDS, 1057½ Chester ave., Bakersfield, Cal.

FOR SALE—TWO AND ONE-HALF ACRE lot adjoining Whittier, Cal., for $1000 cash. One quarter mile from Santa Fe Depot. Wish quick sale. Address T, box 20, TIMES OFFICE.

FOR SALE—1400 ACRES, IN ORANGE BELT, Tulare county; cheap price; good terms. HASKELL, 514 Bryson Bldg.

FOR SALE—320 ACRES FINE ORANGE land in 160-acre tracts, only $15 per acre; easy payments. Kern county. HOBERTSON AGENCY, 122 S. Broadway.

FOR SALE—OR EXCHANGE—
Two lots in Santa Monica, Cal. Wanted country farm lands, value $2000, other. Address 1101 TRUST & SAVINGS BLDG.

FOR SALE—20 ACRES IN WALNUTS AND apricots, $2500. Address BOX 61, Hemet.

FOR SALE—
Country Property.

FOR SALE—80 CHOICEST ACRES IN COvina district, three-fourths of a mile southeast from Baldwin Park and electric and steam roads. Ten shares water stock, one week at $425 per acre. ROBERT I. PIERCE, 619 Chamber of Commerce Bldg., Pasadena, Cal.

FOR SALE—OR EXCHANGE—20 ACRES of red oak timber, between 2000 and 2500 cords. All clear. A. P. SMITH, Sunset Broadway 4658.

FOR SALE — 20 ACRES FIRST-CLASS land on Florence ave., part exchange for city property. BOYLE 8099.

Pomona.

FOR SALE—
Adjoining Pomona, 12 acres, with two-room house, barn, chicken house, incubator house, 2 acres in fruit, 5 acres in berries, garden and barber; ¾ acre in alfalfa. Splendid for poultry. Only $2500 for quick sale. SOUTHERN CALIFORNIA HOMES CO., 123 South Broadway.

Mexico.

FOR SALE—

COME TO MEXICO,

YOUR FARM PAYS

FOR ITSELF IN

SINALOA.

It's a fact, although it sounds big, that we can sell you a farm in the famous Culiacan Valley that will pay for itself with the first two crops. Men have accomplished it, and made a comfortable living besides.

You can now buy on easy payments.

THE BEST SILT SOIL ON OUR LO DE VERDUGO TRACT FOR ONLY $25 an acre.

Where alkali and hardpan are unknown, with an inexhaustible supply of water, easily accessible.

Land of a like character in California is selling for ten times that price, and it is steadily advancing in Sinaloa, as people are fast awakening to the opportunities that are before them.

EVERY CONDITION IS RIGHT.

Best of soil, abundance of water, healthful and enjoyable climate, adequate rail and water transportation, profitable markets for your crops.

WHAT MORE CAN YOU ASK?

You cannot afford to pass Sinaloa by. It offers the greatest land opportunity on the American continent today. Lay the foundation of your fortune. BUY NOW.

If you want more facts call or write us and say "Show me," and we will. We also say,

"HURRY TO SINALOA, NOW."

BEN W. McCLOSKEY & CO.,
305 Union Trust Bldg.

SINALOA FARM LANDS—

INVESTORS and COLONIZATION AGENTS.

Go! in the rain belt, 40 inches annually. I do business on the ground. I show you the land free, not pictures, maps or printed accounts in glowing terms.

$200 acres on Sinaloa River, near Banoa, one mile from R.R. All fenced. 2000 acres in corn. $30 per acre in lots. Less as a whole.

$20,000 acres near Mocorito, $4 per acre. One crop per year. Terms.

11,000 acres, Tulitlan and Tabayal Grants, near Guaymuchil, $5 per acre. Fine colonization proposition. Terms.

$200 acres close to Guaymuchil, near R.R. Cheap.

$6,400 acres, farming land, between Banoa and Guaymuchil. $5 per acre. Titles perfect.

SEE ME ON THE SPOT. I can save you big commissions.
Plenty of bargains. Write, wire or call.
JOHN C. SMITH,
GUAYMUCHIL, SINALOA, MEXICO.

FOR SALE—
2500 acres, with water, Imperial Valley. Lower California, one mile from Calexico, $60 acre; best buy from Mexico to Alaska. Might consider Southern California trade up to $60,000, balance long time.
JOS. R. LOFTUS CO.,
709 Grosse Building.
F7512, Main 5813.

San Bernardino.

FOR SALE—OR TRADE, SAN BERNARDino income property. Address owner, G, box 149, TIMES OFFICE.

Antelope Valley.

FOR SALE—ANTELOPE VALLEY, 160 acres, 20 acres in alfalfa, 2800 ft. elevation, finest apple land possible; pumping plant on place, engine-house 15 ft. by 24 ft., engine, pit and well. Property thoroughly fenced in. Sell or exchange. Terms made if sold. $6000. Address owner D, box 821, TIMES OFFICE.

Santa Cruz.

FOR SALE — RANCHES, HOMES, ACREage. Free list. WILSON BROS., Santa Cruz, Cal.

Ontario.

FOR SALE—
$32,000—Two-story business block in city of Ontario, comprising five stores, hotel and two barns; hotel has 22 rooms above, nearly all furnished. This property pays about 12 per cent. and can be made to do better. Owner is an old man and is closing out all his property. Bargain.
$9000—Six-acre orange grove, Washington navels, well fertilized, fumigated, and one of the finest young groves in this section. Only 2 miles from Ontario. Part exchange on the trade; $3,000 cash. Owner is anxious to stock; absolutely frostless. This is a bargain, will pay big dividends. In vestigate.
WILLIAMS REALTY COMPANY,
ONTARIO, CALIFORNIA.

Tulare.

FOR SALE—$5 ACRES FINE ALFALFA land, one mile from Tulare, 25 acres already in, balance in barley; plenty of water, good house, barn, and 8 chickenhouses; $7500, $1000 will handle; 21 acres exceptionally fine orange land; irrigating system already installed; good house, no frosts; $4500; terms to suit; let us tell you about the most rapidly developing farming section of the State. HOLLEY & HOLLEY, room 1001, 634 S. Broadway, and Visalia, Cal.

FOR SALE OR EXCHANGE—
TULARE LANDS.
Improved and unimproved ranches.
Price is right.
Soil is right.
Location is right.
Water is right.
Markets is right.
Join our excursion Tuesday and Saturday.
Headquarters for Tulare Lands,
BARTELS, WEIR & SCHWARB,
404-405 Douglas Bldg.

San Fernando Valley.

FOR SALE—A 10-ACRE ORANGE GROVE IN San Fernando Valley, 8 years old. Crop this year 1200 boxes, next year's crop will run 1600 boxes. In perfect condition. Just coming into profitable bearing. Fine water right; beautiful location. This orchard should be worth $20,000 within two years. I will sell for $15,000 as I need the money in my business. This orchard came to me in a trade, and must be sold quickly—see me soon. W. K. COWAN, owner, agent for Rambler Automobile. 1106-1107 South Hope st.

COACHELLA VALLEY—

FOR SALE — EXCEPTIONAL OPPORTUNity to 40-acre improved ranch, two miles from railroad, sawing well, with auxiliary pumping plant; property fenced in 10-acre lots; largely developed in alfalfa; an excellent proposition for dairy, $11,500 down; will handle this deal; this is a splendid cut. St. LOUIS L. SANDS, Real Estate Investments, 223 Security Bldg.

FOR SALE — I AM PIONEER OF THIS famous early market producing land and can give you the best buys. See my lists of bargains. L. C. PFAFFENBERGER, room 28, 628 S. Main st., Common & Gordon, representatives, at Thermal, Cal.

FOR SALE—OR TRADE, SECTION SCHOOL land at Moore, San Bernardino county, subject to right of way Salt Lake railroad. Price $4 per acre. Subject to $640 due State. E. E. LOWER, 61 Orange ave., Long Beach.

YUCAIPA VALLEY—
FOR SALE—

YUCAIPA VALLEY

RED APPLE LAND

SUCH AS WE ARE OFFERING IN THE YUCAIPA VALLEY, WITH ITS DEEP RED DECOMPOSED GRANITE SOIL; ITS AMPLE WATER SUPPLY, DELIVERED TO EACH TRACT UNDER PRESSURE; WITH ITS 2000 FOOT ELEVATION, AFFORDING JUST ENOUGH FROST AND SNOW IN WINTER TO GIVE OUR FRUIT THAT COLOR AND FLAVOR THAT IS NOT OBTAINED BY APPLES GROWN AT THE LOW ELEVATIONS; WITH ITS HIGH MOUNTAINS TO THE NORTH AND EAST, SHELTERING US AGAINST COLD NORTH WINDS IN WINTER AND HOT DESERT WINDS IN SUMMER, WITH REDLANDS ADJOINING US ON THE WEST, AND LOS ANGELES ONLY TWO AND A HALF HOURS AWAY, OFFERS THE BEST OPPORTUNITY FOR INVESTMENT AS WELL AS HOME MAKING TODAY. SEVERAL THOUSAND ACRES ARE BEING SET TO APPLES, CHERRIES AND PEARS, HAVING AMPLE WATER FOR IRRIGATION. OUR FARMERS ARE GROWING ALL SORTS OF TRUCK AND SMALL FRUIT BETWEEN THEIR TREES, AT GREAT PROFIT. HIGH-CLASS HOMES ARE BEING ERECTED, AND EVERY ONE IS PROSPERING. YOU CAN BUY 5, 10 OR 20-ACRE TRACT HERE AT $375 PER ACRE, ON VERY EASY TERMS. YOU OWN THE WATER.

IF YOU CANNOT MOVE ON THE LAND AT ONCE, YOU CAN HAVE THE SAME SET OUT TO THE VERY BEST APPLE TREES AT $25 PER ACRE. YOU CAN HAVE YOUR TREES CARED FOR AND BROUGHT INTO PROFITABLE BEARING BY AN EXPERT AT $100 PER ACRE. SOME OF THE OLDER ORCHARDS HAVE EARNED $1000 AN ACRE A YEAR. FIVE-YEAR-OLD TREES HAVE BROUGHT FOUR BOXES TO THE TREE. FANCY YUCAIPA APPLES ARE SELLING IN LOS ANGELES AT FROM $2.50 TO $3.50 PER 40-POUND BOX TODAY. DON'T OVERLOOK THIS OPPORTUNITY. INVESTIGATE IT NOW.
CALL AT OUR OFFICE AND ARRANGE FOR A TRIP TO YUCAIPA.

REDLANDS AND YUCAIPA
LAND COMPANY,
239 ORANGE STREET,
REDLANDS, CALIFORNIA.
—OR—
CLAUSSEN BROS.,
SELLING AGENTS,
339 WEST SIXTH STREET,
LOS ANGELES.
PHONES: F3833, MAIN 335.

SAN JOAQUIN VALLEY—

FOR SALE—11,000 ACRES, SAN JOAQUIN VALLEY.
We have been able to get a number of 640-acre tracts on this large body. Every acre is tillable and is now in grain. We have a party who will lease for five years at 5 per cent. net on above price; if we give him an option to buy at $30 an acre during lease; will give sufficient bond.
640 acres adjoining tract was subdivided and sold for $100 an acre.
This is an all cash proposition and requires one-third down. Located in Madera county, three miles from railroad.
F. E. BENNETT,
with
W. R. MERWIN & CO.,
422-4-5 H. W. Hellman Bldg.

FOR SALE—THE BIGGEST SNAP IN ALL CALIFORNIA. 160 acres in the heart of the San Joaquin Valley, 3 miles from Madera, selected by the vigorous young section as the early citrus district. Must be sold this week. Only $30 per acre.

For Sale—640 ACRES IN EARLY CITRUS BELT, PORTERVILLE section; soil A-1; plenty of water for pumping plants, in frostless district; best large tract orange land in this section, $40 per acre; terms; might take some clear city in trade.
LEWIS & FLICKINGER, 717 O. T. Johnson Bldg.

FOR SALE—LAND BARGAINS.
320 ACRES OR 160, FINE LEVEL LOAM, IN TULARE COUNTY; FINE ALFALFA AND FRUIT LAND; TWO LARGE WELLS FOR PUMPING AND SPUR TRACK FROM R.R. ON PLACE. IMPROVED PLACES ADJOINING; ONLY $90 PER ACRE FOR QUICK SALE.
3200 ACRES, FINE ORANGE, FIG AND GRAPE LAND, SANGER DISTRICT, FRESNO COUNTY. WATER AND NURSERY ON PLACE. FINE FOR SUBDIVISION; $40 PER ACRE.
1000 ACRES, OAKDALE DISTRICT, STANISLAUS COUNTY, IN NEW IRRIGATION DISTRICT; $50 PER ACRE.
I SPECIALIZE IN CHEAP GOOD LANDS.
R. L. UNDERHILL, MILLS BLDG., SAN FRANCISCO.

FOR SALE—I HAVE 320 ACRES OF THE best alfalfa and deciduous fruit land in the valley, sandy loam soil, will produce nearly everything grown in the valley; land located at McFarland, Kern county, acres of this tract for sale, with 5 acres at $125 per acre, in tracts of 40 acres and interest, 7% 11-2, electric power, pumping plant goes with each 40 acres, surrounding land is all developed. Will sell pumping plants; 17 tons alfalfa to the acre this season; location ideal, close to town, good school, etc.; if looking for a home can certainly suit you. Call and investigate. No trades with Los Angeles property. Office open 8 a.m. to 5 p.m. Sundays 10 a.m. to 1 p.m. Or phone for special appointment any evening.
MEEK-EVERETT COMPANY,
214 Wright & Callender Bldg., 4th and Hill sts.
Phone F6118.

FOR SALE—
One year's homestead right. Do you want a home of 160 acres of rich land, pure, soft water, fine climate, highest temperature, 70 degrees, Dairies or Bizzards, good market, 2000 ft. elevation, right on railroad where the harvest will show per acre the following crops: Cabbage 10 tons, onions 21 tons, potatoes 5 tons, pink beans 1 ton, corn 75 bushels, barley 1000 pounds—all small grained. Also apples, peaches, cherries and apricots do well. Irrigation not necessary. Average rainfall 10 inches. Valley settling fast. Excursion leaves Tuesday. Investigation of location call now or write ILES INVESTMENT CO., 204 Ferguson Bldg., corner Third and Hill sts.

RELINQUISHMENTS.
Some nice ones in Antelope Valley, $1, $2.50 and $15.00 per acre; surface water underfoot; this land inexhaustible. Many improved farms there worth $200 per acre. Will sell you 40 acres or more cheap. We also ask you to join with homeseekers going to Antelope next Saturday (Jan. 27.) See us about government land.
S. H. DUNCAN, 122 S. Broadway.

FOR SALE—SCHOOL LAND—160 ACRES; choicest of desert land; fine soil, level as a floor, near Hemet, where thousands of apricot trees were planted last spring. Not far from Mojave River and Santa Fe Railroad. Between Barstow and Victorville.
Also a few very choicest pieces of land near by open for
HOMESTEAD AND DESERT ENTRY.
Absolute satisfaction or no pay. Competent Surveyor to show survey corners and
HENRY F. PARKER, 121 Hemet Bldg.

160-ACRE RELINQUISHMENT, CANYON, small mountain stream, about 90 acres tillable, near ocean, 35 miles from Santa Monica; 15 from Ocean; suitable for bees, poultry, stock raising, eucalyptus, etc., $5 per acre. Address E, box TIMES OFFICE.

WANTED—MEN AND WOMEN TO TAKE homesteads on government lands. Call at 230 SAN FERNANDO BLDG.

FOR SALE—$20 CASH, ASSIGNMENT TO 160 acres good land in Chuchawalla Valley. Am going East, need the money. One year's improvement work done on claim. Address F, box 287, TIMES BRANCH OFFICE.

GOVERNMENT FARMS FREE. OFFICIAL 112-page book, "Vacant Government Lands," describes every acre in every county in U. S. How secured free. 1912 diagrams and tables. All about irrigated farms. Price $50 postpaid. WEBB PUB. CO., Dept. 21, St. Paul, Minn.

FOR SALE — ASSIGNMENT, 320 ACRES, rich silt, Chuchawalla Valley land, under ditch survey, centrally located, with 200 adjoining claim, forced to sell; $1 per acre for 3 days. Address N, box 22, TIMES BRANCH OFFICE.

SEVERAL PIECES OF GOOD GOVERNMENT land ready for entry if taken at once. Room 417 CHAMBER OF COMMERCE BLDG., Los Angeles.

FOR THE BEST GOVERNMENT LAND, school land and relinquishments, climate and soil, close to R.R., or Sea. Total cost $1 per acre for 320 acres. See WINSELL, 612 L. W. Hellman Bldg., 411 S. Main st.

DESERT FILING, 320 ACRES, CHEAP; ALSO exceptional cheap buy of 640 section of school land close to railroad. N. LANDSBERG, 203 Douglas Bldg. 14276 Bdwy. 8117.B

80-ACRE RELINQUISHMENT IN IMPERial Valley, 5 miles from Brawley on main road, medium land, very reasonable if taken at once. 411 CHAMBER OF COMMERCE.

GOVERNMENT LANDS—

GOVERNMENT LAND—
After you have investigated all other government propositions, let me tell you about the Carey Act Lands in Utah. This land has been reclaimed by the State. Water is now ready for delivery. Title to both land and water comes from the State. The tract contains 64,000 acres of level land. Adjoining land paid this year from $75 to $125 per acre in alfalfa seed. To get 40 acres of this land is like finding gold, for it is worth that today. In three years it will be worth $300 per acre. It will pay for itself. It costs you only $60.50 per acre, with TWELVE YEARS to pay it in. You can take from 40 to 160 acres. First payment is $5.5 per acre. Open evenings by appointment. L. L. GOUDPARTURE, 513 Bryson Bldg., Second and Spring streets.

FOR SALE—NEW FURNITURE OF 4- TO 7-room house, all or in part. Call Sunday, 132 W. 8TH PLACE.

STATE LAND OVERLOOKED. LATELY SEARCHED OUT. MANY VALUABLE PIECES IN AND NEAR SAN FRANCISCO, LOS ANGELES and SAN DIEGO, and all other cities. One man sold at once 34 fine parcels; an investment of less than $50. Folks others wish to keep. Plan for ALFALFA, FRUIT, HOMES and INVESTMENTS. Land now in sell buyer at DOUBLE to TREBLE price. Bright future—fair, exact and HUTCHERS coming steadily. Many believe that there are no special bargains. This is a cause of their remaining unsold. Have added many. Send ten-dollar check or money order and I will register to you 1 the U. S. patent and information how to get, select and buy some of these pieces. You to promise to pay me $20 more for each piece, as soon as you get deed for entry. The advance $20 money to pay advertising, which tells you about these bargains. CIRCULAR FREE. JOSEPH CLARK, Public Searcher of Records, 420 J st., Sacramento, Cal.

GOVERNMENT FARM LANDS.
I have the opportunity of a lifetime for three people who have not used their right to homestead government land to go with me on Tuesday of next week and find for them three relinquishments of 320 acres each at $7.50 per acre in the best valley of the southwest and under the best proposed irrigation system. They are within two hours' ride of Los Angeles. The trip will be cheap at $50 per acre in two years' time. The first three that apply and are acceptable to me will make a small fortune. Address by mail for appointment, to R., Room 611 BALTIMORE HOTEL.

320 ACRE HOMESTEAD FREE—
Do not pay $100 to $250 to agents for choosing you land; for $5 I will furnish you description, location, section, township, range, so you can locate yourself on 320 acres in one of the best valleys on the Pacific Coast. Ideal climate, deep, rich soil, 15 to 20 inches rainfall. Rates two crops per year. Excellent market on main line railroad, rapidly being taken up, produce all grains, vegetables and fruits, except citrus. Call or address A. N. KESCH, 305 West 9th st. Hours 4 to 6 p.m.

SEVERAL GOOD PIECES OF VICTORVILLE government land. The best poultry country in California, suitable for apples, pears, cherries and other deciduous fruits. Are close water conditions for electric power for pumping purposes. Will locate you for from $50 to $250 on these relinquishments, and open government land here. See EDWARD BALL of Victorville, California, after Tuesday, January 23, at 417 Chamber of Commerce Bldg., Los Angeles.

IMPROVED DEEDED RANCH OF 160 acres, six miles from Victorville, electric power for pumping purposes, house, corral; 75 acres cleared, 45 acres under cultivation, ready to plant to apples, pears, cherries or any other deciduous fruits at $50 per acre; small pieces of government land located at from 10 cents to $2 per acre. EDWARD H. ALCOTT, Victorville, California, or 417 Chamber of Commerce Bldg., Los Angeles.

320-ACRE RELINQUISHMENT, FOUR AND a half miles from Oro Grande, main line Santa Fe and Salt Lake Railroad, one Homestead and one Desert Claim, good soil, level and several acres under cultivation ready for planting this season in fruit. Price $1250, one-half cash, balance good security. EDWARD H. ALCOTT, Pioneer Realtor, Insurance and Real Estate Dealer, Victorville, California, or room 417 Chamber of Commerce Bldg., Los Angeles.

GOVERNMENT LANDS—TWO FINE HOMEstead locations open, on Mojave River and Santa Fe R. R., near station, part river bottom, water 12 feet. Use your right. Developer to own corner; almost sure satisfaction and pay. Also 480 acres school land near by for sale cheap, level as floor; this is the choicest of desert land. Sell Bernardino county property. Victorville and Oro Grande. Otherwise, near Santa Fe. A1396. HARRY F. PARKER, 121 Hemet Bldg.

RELINQUISHMENT. A NICE LEVEL 80 acres of government land close to Los Angeles, near car line station. Price $400 cash; good and grain land; $400 worth of clearing and plowing already done; same subject to homestead or desert entry. Price $500 cash. Snap for extraordinary. Call FARROW, 1015 S. Hill street.

FOR SALE — A RELINQUISHMENT OF 160 of desert land with improvements for implements for $1000, or trade for a house and lot in city, close to railroad. For particulars write or call A. B. LANE, at Room 34-207 South Broadway.

FOR EXCHANGE—DESERT LAND RELINQUISHMENT, 160 acres near Hinkley station, near Barstow, Excellent water; plenty for pumping plant about 70 ft. Alfalfa and grain land, $2000. Want improved place suitable for poultry, fruit, garden. Owners only. T. A. FLECK, Hinkley, Cal.

FOR SALE OR EXCHANGE, 320 ACRES relinquishment in Kern county, 5 miles from R. R. station, $640 improvements, good level alfalfa and apple land, 2200 elevation, 25 deep wells and pumps on all corners around this. Will take house or lots valued $2500 and assume the difference. E. M. LARSON, 740 East 3d st., L. A.

FOR SALE—OR EXCHANGE—320 ACRES relinquishment, partly improved, water abundant, pumping power, electric, 1 mile to R. R station, school, P. O. and telephone; price $8 per acre; will exchange for lots, dwelling, residence or lots. 406 LONG BEACH BANK BLDG., Long Beach, Cal.

RELINQUISHMENT IN ACRES LAND ADjoining R. R. station; 40 acres cleared;

Realty Liners.

OIL PROPERTY—

WANTED—OIL PROPERTY MORE OR LESS developed or proven territory, light oil preferred. If you are up against the proposition of needing more money or want a partner or want part of your property drilled or developed I have some money and some good property. Have been in the business here in California for 16 years as owner and producer. Won't consider wild-cats but am willing to take a reasonable chance. Address E, box 216, TIMES OFFICE.

FOR SALE—160 ACRES OF PROVEN OIL land situated in Orange county, 1¼ miles from railroad, close to three producing properties; will sell part cash, balance on easy terms. HAWKINS, 221 W. Third st. A2459.

I MAKE A SPECIALTY OF OIL PROPERTY. Use practical method gained by experience. Also have for handling a few good oil properties. Call, write or phone D. LAUGHLIN, 320 Merchants Trust Bldg. Phones Private.

FOR SALE — PRODUCING OIL PROPERTY for $25,000; one-half cash, balance on time; paying 18 per cent. net; property only partly developed. R. H. HERRON, 403 L. W. Hellman Bldg.

IF YOU DESIRE HIGH-GRADE PATENTED oil property near pipe line. Address D, box 871, TIMES OFFICE.

FOR SALE—
Lemon, Orange or Walnut Groves.

FOR SALE— $18,000.

BEAUTIFUL PLACENTIA ORANGE GROVE DECIDEDLY A "BARGAIN."

10 acres; 7½ acres 3-year-old Valencias; 2½ acres 12-year navels, including the present crop. The location is ideal, on fine corner, two splendid main oiled roads, and only one-half mile from station; stores, school, packing houses, etc. Trees are in splendid condition, large and thirfty, and elegant producers. Ten shares water stock. This famous Placentia section is absolutely free from damaging frosts. The fruit commands the very highest prices. No other such property for sale in this section at anything like this bargain price; it's the "SNAP" of the district. Do not miss seeing it if interested. Only a few days at this price, $9000 will handle it, balance, 6 per cent.

WILLIAMS BROS. CO.,
238 H. W. Hellman Bldg., 4th and Spring. A2752. Main 6790.

FOR SALE—ORANGE GROVES—
WE HAVE THE GROVES.
HAVE YOU THE MONEY?
IF SO, YOU ARE THE MAN WE ARE LOOKING FOR.

We have the largest list of orange and lemon groves in California. If you want to buy groves we can suit you. If you want to buy on easy terms you can be suited, or if you want to exchange your city property for groves we can suit you. It will surely pay you to see us if you are in the market for a grove. If we cannot suit you, we are sure you cannot be easily suited. Give us a trial and we will deliver you the goods undamaged.

See H. E. BONNER,
With A. D. BOWMAN,
85 Higgins Bldg.,
Second and Main sts.

FOR SALE—

10 ACRES, $5000 CROP.

1-2 Valencias, 1-3 navels, in perfect condition. No frost, cheap water, ¼ mile from center of good town, and electric, an hour from Los Angeles. Price $30,000. THIS IS THE REAL GOODS. After looking over the frosted districts it makes one have more confidence in this grove.

H. J. RUESS,
1103 Union Trust Bldg.,
Fourth and Spring sts.

FOR SALE— $2700.
10 ACRES
FINE ORANGE LAND
LOCATED IN BLOOMINGTON.

Surrounded and immediately adjoined by elegant orange groves; shape almost square, giving extensive frontage on fine oiled street; only 4 blocks from railroad and trolley stations, with quick access to Los Angeles; full acre of eucalyptus and deciduous fruits in bearing; 10 shares (value $1500 cash,) water stock and water piped on land. See OWNER, 404 Union Trust Bldg., Fourth and Spring.

FOR SALE— BARGAIN—

ORANGE AND WALNUT GROVE.

27 acres, part in bearing orange trees, part to walnuts, no injury by frost, a splendid property, only 12 miles out.; has good 7-room house, good barn, abundance of water at very low cost; this ranch is only two blocks to electric car line, and right in the edge of town. Price only $20,000, will take small house as part pay. Some cash, balance to suit.

UMBSTEAD & ROBINSON,
O. T. Johnson Bldg.

FOR SALE—IN GUARANTEED FROSTless Foothill section,
Near Charter Oak and Glendora.

$23,000—10 acres, 1099 trees, $6500 crop and increasing; high picturesque location, the "Banner Grove."

10 acres Valencias, 6 years, $2000 crop, $14,000. Terms.

5 acres, adjacent mountains, Valencias. Nursery and bond, $6500.

Bargains in groves from $2000, up.

ROBINSON & CO., San Dimas, Cal.

FOR SALE— $16,000.

Big snap, 40 acres, high, sightly location, beautiful view; 12 acres Eureka lemons, 28 acres Navels, 5 acres olives. All full bearing. 21 acres first-class citrus land; good 7-room house, barn, etc. Frostless; crop this year $800. Price $16,000. Terms.

E. SPURLOCK & CO., 221 Central Bldg.

FOR EXCHANGE—
One of the best 15-year-old 10-acre orange groves at Arlington Heights, Riverside; will bear every investigation; price $15,000; owner wants residence in southwest, must be good value.

A. E. HALSEY CO.,
417 H. W. Hellman Bldg.

FOR SALE—AT REDLANDS, SMALL ORange grove and home on Palm ave., near Reservoir st., fine surroundings; small 6-room house; good barn and chicken corral; several ornamental trees, stone curb and street work in; about 5 acres of land with 5 shares of water stock; about 400 3-year-old orange trees, picked about 1200 boxes this season; plenty of domestic fruit of all kinds. W. O. HUSE COMPANY, 338 E. Hill st. "See Huse about it."

FOR SALE—DELIGHTFUL HOME AND FINE INCOME, RENOWNED, San Dimas, FROSTLESS district, 10¾ acres Valencias and navels, best coming into full bearing including over 200 Eureka lemons, 2 years, 50 deciduous trees, water stock, implements. Additional $5000 income can be made raising citrus nursery stock. Attractive 5-room bungalow with all city conveniences, $25,000. POSTOFFICE BOX 1597, Los Angeles.

FOR SALE—
REDLANDS DISTRICT.

10 1-4 acres Washington navels and valencias; one-half in 15-year-old trees, balance 5 to 10 years old. Fine up-to-date two-story brick residence. Price $35,000 with crop. Terms.

HANEMAN REALTY CO.,
312 Story Bldg.

FOR SALE—$80,000, CLEAR, 75 ACRES, 40 acres, 5 and 6 year Valencias, balance good orange land. 60 H. P. pumping plant, 10-room modern house, barn, everything fine condition, good crop this year, terms, see S. B. EDWARDS, of Hage & Edwards, 207 W. Chapman st., Orange, Cal. Main 229.

FOR SALE—CITRUS TREES; EXTRA FINE, sturdy and well matured; grown in the San Dimas frostless belt. Write for full description, price, etc. Navels, Valencias, Lates and lemons; 1 year buds. Engage now and make sure of getting the best. F. B. WILLIAMS, San Dimas.

FOR SALE—ORANGE GROVES—
$46,000—Fine 20-acre grove near Charter Oak; large crop on trees; clear; take some exchange in residence or business property.

$45,000—Excellent grove of 15 acres, Charter Oak section; frostless; good 7-room house, barn; take good home to $9000, near car line.

$22,000—Reduced from $25,000, for quick sale; fine 10-acre grove near San Dimas.

E. W. SMITH, with B. O. KENDALL,
Pasadena, Cal.

FOR SALE—FROSTLESS ORANGE GROVE, 40 acres, 26 in navels and Valencias, 16 full bearing, cleared $4000 last year, prospects next year 7000 boxes, 12 acres in lemons; grove in fine condition, 20 shares of water, 2 new houses and barns. Joins a prosperous town 25 miles of Los Angeles. Price $55,000, terms. Address O, box 212, TIMES BRANCH OFFICE.

FOR SALE—25-ACRE ORANGE GROVE, near Hemet. This grove was not injured by frost, a low estimate of the value of fruit on trees is $10,000; the crop goes with the grove at $27,000; easy terms; will refund expenses to Hemet if not as represented. SHELLENBERGER & PAYNE, F6062, 507 Grosse Bldg.

FOR SALE—
Lemon, Orange or Walnut Groves.

"ORANGE GROVES THAT PAY"
FOR SALE BY
FRANK WHEELER,
ORANGE GROVE HEADQUARTERS,
CLAREMONT, CAL.

NOW IS THE TIME
AND HERE IS THE PLACE
to buy an orange grove. The fruit is rapidly coloring and in a few weeks these groves will sell at the same price with the fruit received. WHY NOT MAKE THIS PROFIT YOURS?
AUTOS AT YOUR SERVICE.
EIGHTEEN YEARS GROWING ORANGES AND LEMONS HERE.

409.
10 acres—$15,500. 620 Valencias, 250 navels. One of the finest young groves in the Upland district. Trees six years old/
2118.
60 acres—$75,000, Eureka lemons, Valencias and navels, just listed exclusively. The most perfect young grove in Charter Oak. Absolutely frostless. Ideal location on Pacific Electric Railroad. Fine soil, abundance of water, short haul to packing-house. Owing to dissolution of partnership this grove must be sold at a sacrifice. No trade considered. $30,000 cash will handle it.
1213.
45 acres—$50,000. One of the finest groves on the foothills. 20 acres are 8 years old, with 7000-box crop on the trees. The balance are 1 and 2 years old. There are 10 acres Valencias, 33 acres navels, and 3 acres lemons.
1413.
10 acres—$22,500. Navels, Valencias and lemons. On beautiful Euclid ave., Upland, and a splendid investment. This particular class of property in this particular location has rapidly increased in value. There is little to be had at this price. Do not fail to see this.
101.
10 acres—$20,000. 200 trees. 6000-box crop. Trees mostly 9 years old. California house and barn. Right on newly-macadamized boulevard.
1405.
10 acres—$15,500. Navels, lemons and some deciduous. New large house and good barn. Double water right. Fine crop in trees. An ideal home place. Close in, at a progressive foothill town.
412.
6 acres—$11,000. Half navels and half lemons, all fine big trees, with 3000-box crop. Nice six-room bungalow, barn, etc. Close to car line, a splendid foothill grove at 1000 feet elevation. Owner about to move away or the price would be much higher. This is a snap, and just listed, so hurry.
3120.
10 acres—$22,000. One-third Valencias, two-third navels. Comfortable house. Barn. One of the very best groves in the frostless belt. A bumper crop of between five and six thousand boxes.
264.
5 acres—$12,500. All navels, $500 to 4000-box crop. Fine large trees in the pink of condition. This is one of the best, and in an ideal frostless location. Claremont district.

FOR SALE—
ORANGE GROVES.
IN THE COVINA FROSTLESS SECTION.

Reports by inspectors appointed by the Fruit Growers' Exchange show the Covina section alone the only section in Southern California that was not heavily damaged by frost. Now is the time to make us prove this assertion by having us show you over the district. We have made a specialty of the Covina section for several years, and are always in a position to show you the best properties on the market for the money.

$ 7,200—5 acres, located in the Charter Oak section, the finest young grove on the market, 3½ Valencias, 1½ years old, ½ navels, 3 years old; trees are all in very fine shape and in beautiful location. Excellent water right. This property is increasing in value at the rate of 20 per cent. a year. Terms ½ cash, balance 7 per cent.

$14,000—10 acres in very fine location, between Covina and Glendora, two-thirds Valencias, one-third navels, mostly all 11 years old. Good crop on trees which goes with place. Has Azusa contract water giving it one of the best water rights in Southern California. Fair cottage, barn, windmill and tankhouse. The property is a bargain. Will take a residence in Los Angeles up to $7000, $2500 cash, balance 7 per cent.

$17,500—This is one of the biggest bargains in the entire Covina section. It covers a choice location, only three-quarters of a mile from electric car. Three-quarters navels, one-quarter Valencias. Trees are all in very fine shape and large producers. A very large crop on trees which goes with property. 20 shares Covina water stock, giving the grove a fine water right. This property is at least $5000 under value. Terms $7000 cash, balance 7 per cent.

$25,000—The show place of the Covina section, perfect location, perfect grove, 10 acres, two-thirds Valencias, one-third navels, all full bearing, big crop on trees which is included with place. New modern bungalow, good barn, tankhouse and windmill. Has Azusa contract water, the cheapest water and best right to be had. You cannot make a mistake on this grove. Terms, one-third cash, balance 7 per cent.

$27,000—13½ acres, located between Covina and Azusa, a choice section. One-third Valencias, two-thirds navels, all 12 years old, in the very best of shape, large producers, estimated crop $4500, which goes with place. Good cottage and barn. Azusa contract water, very best water right. Fine team of horses, farm wagon, surrey and all implements are included with place. Will consider $10,000 worth of L. A. property. $9000 cash, balance mortgage, 7 per cent.

"If Days to Buy Us."
EDWARDS & WILDEY CO.,
222 Laughlin Bldg., 215 S. Broadway.
Main 9207; Home 10767.
Covina representative: D. W. M'DONALD.
Home Phone Covina 1259.

FOR SALE—
ORANGE GROVES.
IN THE COVINA FROSTLESS SECTION.

Reports by inspectors appointed by the Fruit Growers' Exchange show the Covina section alone the only section in Southern California that was not heavily damaged by frost. Now is the time to make us prove this assertion by having us show you over the district. We have made a specialty of the Covina section for several years, and are always in a position to show you the best properties on the market for the money.

$ 7,200—5 acres, located in the Charter Oak section, the finest young grove on the market, 3½ Valencias, 1½ years old, ½ navels, 3 years old; trees are all in very fine shape and in beautiful location. Excellent water right. This property is increasing in value at the rate of 20 per cent. a year. Terms ½ cash, balance 7 per cent.

$14,000—10 acres in very fine location, between Covina and Glendora, two-thirds Valencias, one-third navels, mostly all 11 years old. Good crop on trees which goes with place. Has Azusa contract water giving it one of the best water rights in Southern California. Fair cottage, barn, windmill and tankhouse. The property is a bargain. Will take a residence in Los Angeles up to $7000, $2500 cash, balance 7 per cent.

$17,500—This is one of the biggest bargains in the entire Covina section. It covers a choice location, only three-quarters of a mile from electric car. Three-quarters navels, one-quarter Valencias. Trees are all in very fine shape and large producers. A very large crop on trees which goes with property. 20 shares Covina water stock, giving the grove a fine water right. This property is at least $5000 under value. Terms $7000 cash, balance 7 per cent.

$25,000—The show place of the Covina section, perfect location, perfect grove, 10 acres, two-thirds Valencias, one-third navels, all full bearing, big crop on trees which is included with place. New modern bungalow, good barn, tankhouse and windmill. Has Azusa contract water, the cheapest water and best right to be had. You cannot make a mistake on this grove. Terms, one-third cash, balance 7 per cent.

$27,000—13½ acres, located between Covina and Azusa, a choice section. One-third Valencias, two-thirds navels, all 12 years old, in the very best of shape, large producers, estimated crop $4500, which goes with place. Good cottage and barn. Azusa contract water, very best water right. Fine team of horses, farm wagon, surrey and all implements are included with place. Will consider $10,000 worth of L. A. property. $9000 cash, balance mortgage, 7 per cent.

"If Days to Buy Us."
EDWARDS & WILDEY CO.,
222 Laughlin Bldg., 215 S. Broadway.
Main 9207; Home 10767.
Covina representative: D. W. M'DONALD.
Home Phone Covina 1259.

FOR SALE—
AT
BEAUTIFUL RIVERSIDE.

13 acres oranges—navels and Valencias—in absolutely frostless section, no scale, and cheap water on good road, twenty minutes from city. This grove is in best condition, never having suffered for want of fertilization or cultivation. Trees are loaded with fruit—4000 boxes now on trees. Price $20,000—¼ cash, balance time to suit.

11 1-4 acres oranges, part seedling and navels, on a fine corner, near car line. House 7 rooms, barn and outbuildings. This property is located 15 minutes from center of city and will make an ideal place for subdivision, in acres for chicken ranches or corner lots. It is cheap at $15,000; terms $5000 cash, balance any time wanted at 7 per cent.

JOHN J. HILL,
218 Central Building.
Tel. F6015. Sixth and Main.

FOR SALE—
SOMETHING WITH CLASS.
FROSTLESS CHARTER OAK SECTION.

10 acres, 1-3 Valencias, 2-3 navels, 10 years old; finest of deep loam soil, full water right; over $1200 worth of fertilizer put on last year; also was specially pruned; fumigated last November; improvements consist of good house and barn, conservative value $2500; this grove is in perfect condition; has heavy crop this season; the place is a corner beauty spot and is recognized as the crack grove of that section. Mr. Orange Grove Buyer, I want to tell you that if it is quality you are looking for this grove will fulfill your requirements. It is no run-down proposition, which needs $2000 to $3000 of expense and 2 or 3 years of time to bring up to condition. But it is a grove that for income and location and every essential that goes with the making of a success in orange culture is worth $3000 per acre. The owner's price is $22,000; cash $6000, balance long time. Remember, if you want quality I want to show you this grove; you will be interested.

BERT H. HUMMEL, with
P. J. HUMMEL & CO.,
Main 2561. 127 West 3rd st. F5864.

FOR SALE—
LANKERSHIM WALNUT GROVE.

The best located, choicest income producing walnut grove of 40 acres in all Southern California; lies right out here 2 miles northwest of Hollywood and only 2 blocks from new Van Nuys car line. A corner, beauty spot for a country home. Set solid to the finest of 14-year-old soft-shell English walnuts with an income this season of $6500, grown without irrigation. Do you know anything else in this broad land that will pay you 20 per cent. and more on your investment, absolutely sure, with so little attention as this grove? Offered at $34,000—$850 per acre, which is less than similar groves are priced 40 miles from the city. $15,000 cash will handle this. The income will pay the balance. One word more—I can show any orchardist how the income on this grove can be increased fully 50 per cent. Come in; I want to take you out there and show you something worth while.

BERT H. HUMMEL, with
P. J. HUMMEL & CO.,
Main 2561. 127 West 3rd st. F5864.

FOR SALE—
Lemon, Orange or Walnut Groves.

CITRUS GROVES THAT PAY.
GROVES ABSOLUTELY UNTOUCHED BY THE RECENT COLD SPELL.

10 ACRES, SAN DIMAS, CAL.
7¼ ACRES EUREKA LEMONS, AND 2¾ ACRES IN NAVELS, ALL 3 YEARS OLD. GROVES AROUND THIS PROPERTY HELD AT $2000 PER ACRE. PRICE $12,000.

10 ACRES, GLENDORA, CAL.
EUREKA LEMONS, VALENCIAS AND NAVELS, ALL FULL BEARING, AND IN EXCELLENT LOCATION BEING LOCATED NORTH OF BOULEVARD, GOOD 6-ROOM HOUSE, BARN AND CEMENT CURB ALONG FRONT. PRICE $18,000.

20 ACRES, GLENDORA, CAL.
THE BIGGEST BARGAIN IN THIS DISTRICT, LEMONS, VALENCIAS AND NAVELS, NEARLY ALL BEARING; NOT A LEAF CURLED ON THIS RANCH, AND MORE SUMMER LEMONS THAN ANY OTHER GROVE; MODERN 6-ROOM BUNGALOW, BARN, GARAGE, ETC. PRICE $35,000.

14¼ ACRES, GLENDORA, CAL.
LOCATED IN THE FOOTHILLS.
VALENCIAS, NAVELS AND TANGERINES, ALL BEARING TREES. THE PRICE AND LOCATION OF THIS FROSTLESS GROVE IS LESS THAN RAW LAND HAS SOLD IN THE SAME LOCALITY. THE CROP IS WORTH AT LEAST $3500. PRICE $16,500.

FOOTHILL RANCHES.
THE CREAM OF ALL COUNTRY HOMES.
111 ACRES, ABOUT 56 ACRES IN BEARING LEMONS, VALENCIAS AND NAVELS; THE BALANCE IN FOOTHILLS. FINE IMPROVEMENTS, CONSISTING OF A 16-ROOM HOUSE, GARAGE, BARN, FOREMAN'S COTTAGE, ETC.; BESIDES BEING A BEAUTIFUL COUNTRY HOME, IT WILL SHOW A BIG INCOME ON PRICE ASKED.
PRICE $100,000.

108 ACRES, 20 ACRES IN VALENCIAS AND NAVELS, BALANCE IN PARKINGS, DRIVES AND FOOTHILLS, THE POSSIBILITIES OF THIS RANCH ARE UNLIMITED, AND ONE WOULD HAVE TO SEE THIS PROPERTY TO APPRECIATE ITS VALUE; MODERN NEW 14-ROOM BUNGALOW, GARAGE FOR THREE, MACHINES, FOREMAN'S COTTAGES, BARNS ETC., PRICE $105,000.

147 ACRES, ABOUT 110 ACRES IN VALENCIAS, LEMONS AND NAVELS, ALL IN EXCELLENT CONDITION; OWNER IS LEAVING CALIFORNIA AND WISHES TO DISPOSE OF THIS PROPERTY. HAS PUT A PRICE THAT SHOULD MOVE IT. GOOD BUILDINGS, AND ALL VACANT LAND CAN BE PLANTED— MORE WATER THAN NEEDED.
PRICE $145,000.

WE HAVE WITHOUT A DOUBT THE MOST DESIRABLE RANCH PROPERTIES NEAR LOS ANGELES, EVERY GROVE IN THE ABOVE AD. HAS BEEN INSPECTED BY US AND IS AS REPRESENTED, AND WORTH THE PRICES ASKED.
IT SURELY WILL PAY YOU TO SEE US,

THE HOGAN CO.,
CORNER COLORADO AND EUCLID AVE.
PASADENA, CAL.

FOR SALE—

If you are looking for orange or lemon groves that have not been frozen, come to San Dimas. We have nothing on our list that we are afraid to show the most critical observer. Absolutely everything in this district is not only unfrozen, but loaded to the limit with golden fruit. This is just about the last moment that you can buy and have this year's crop included. Remember, we are orchard experts, have had 10 years' of actual experience in all growers covering every phase of the business. We have planted and raised several hundred acres of orchards in this locality. We can give you valuable advice. Automobile service.

20 acres $12,500. Navels, Valencias and lemons, 1 year old, finest soil, water and location, $10,000; $20,000. 956 three year old navel trees; $5000 crop. Best corner on county boulevard. Buildings. 10 acres $16,000. Navels, Valencias, lemons. County boulevard, 6-room house, outbuildings. Big crop. 10 acres $7000, planted one-half each lemons and Valencias. One mile from San Dimas.

8 acres $900 per acre. Water pipe line, trees to plant. Perfectly level, surrounded by high class properties.

15 acres $15,000. Eureka lemons, young, absolutely the best thing in its class in Southern California.

15 acres $27,500. 10 year old navels, adjoins packing house and P. E. Big crop, best of soil and water.

15 acres $30,000. Navels, Valencias, St. Michaels. $9000 crop, 40 rods from packing house and P. E.

20 acres $48,000. County boulevard. Buildings; double pipe line with water right. Crop estimated $9000; 2-3 Valencias, balance navels, 10 years old; all trees heavily loaded.

10 acres $20,000. 1¼ miles northeast of Covina, $5000 crop. Half navels and half Valencias. Cheap water.

120 acres $75,000. 10 acres bearing navels, 85 acres best citrus land; balance eucalyptus and pasture; water; half mile frontage on foothill boulevard. Proposition for gentleman's estate or subdivision.

We care for properties for non-residents when desired. Phones 827 and 829.
WARD REALTY COMPANY,
SAN DIMAS, CAL.

FOR SALE—

BIGGEST INCOME
PRODUCER
ON THE MARKET
TODAY.

10-ACRE ORANGE GROVE.

In the very heart of the finest Valencia orange district in all the full bearing trees. Good 5-room house, barn, 10 shares of water stock, team of horses, plow and implements.

PRICE $18,000.

Will give easy terms. This is the finest investment you can make. Not only an ideal home but a big revenue payer. Property in this district increasing in value every day. Let me show you.

JACOB STERN,
404 Pacific Electric Bldg.

FOR SALE—
A RINGER. —ORANGES

11½ ACRES.
$22,000— ABSOLUTELY FROSTLESS.

Oranges—a money maker. San Gabriel Valley near foothills. The best buy on the market. Please investigate. M. M. DAVISON & SON, 316-18 Trust & Savings Bldg.

FOR SALE — ORANGE AND LEMON groves, $35,000. 15 acres navel and Valencia grove with 10,000-box crop, free from frost, in Charter Oak district, 7-room house and barn, good water right, well fertilized and in fine condition. Can take $8000 in exchange on this. Good terms on balance.

$26,000. 16 acres, in full bearing, ten acres navels, balance in lemons, trees in perfect condition, with very large crop, which is uninjured by frost. Double water right, 4-room house, barn. This is priced below any adjoining property. Will consider good modern residence in Los Angeles not to exceed $10,000. Good terms on balance.

$13,500—10 acres, ½ navels, ½ Valencias, fine crop, not hurt by frost, better than many groves for which one-third more is asked.

BRADLEY & EELLS,
Pomona office: 220-1 Story Bldg.,
111 W. Second st. Sixth & Broadway,
Both Phones 444. Main 818, F5396.

FOR SALE—20 ACRES ORANGE LAND, $6000; easy payments. Anaheim. Call 727 E. FIRST ST.

FOR SALE—
Lemon, Orange or Walnut Groves.

—FROSTLESS—
—INCOME—
—ORANGE GROVES—

Below you will find descriptions of some of the choicest orange groves on the market. Price, income and location of commanding importance.

—GLENDORA—

20 acres on the good roads boulevard, 10 acres vacant, 10 acres valencias 5 years old, 52 acres navels 6 and 9 years old; finest of decomposed granite loam soil; abundance of cheap water; improved with 5-room house, barn and bunkhouse; 4000 boxes already picked, 24,000 to 26,000 boxes still on the trees. This grove is, without a doubt, the finest growing income producer on the market. A revelation to the man who is hard to please. Price, $110,000; cash $50,000, approximately $1500 per acre for actual grove. Take paper and pencil, do a little figuring on this.

—GLENDORA 1 MILE SOUTH—

A gem of 10 acres, solid to valencias 9 years old; has heavy crop; last year's income $4000; has 20 shares of Covina water stock, worth $150 per share; grove is in the finest of condition; deep, rich soil; frostless section. This property has our personal approval. Priced below anything of equal quality in the entire valley. $20,000, easy terms.

—COVINA—

5 acres 2½-year-old valencias, good soil, Azusa water, cheapest in the valley; 5-room house, barn, etc., well located. Price, $6000; $2500 cash.

—GLENDORA—

20 acres, 1 acre lemons, balance navels and valencias from 1 to 8 years old; has family orchard deciduous fruit; good soil and water right; frostless foothill section; good 6-room house, barn, etc. A good grove, worth investigating. Price, $21,000, reasonable terms.

—CHARTER OAK—

20 acres, half valencias, half navels; best soil and water right; frostless foothills; new bungalow and barn; trees 2½ years old, in fine condition; can divide this grove. Price, $25,000. A bargain, with a definite increase in value.

—FULLERTON—PLACENTIA—

10 acres late valencias 1 year old; corner place; best of soil, abundance of cheap water. A quick profit in this grove. Price, for immediate sale, $6500, cash $4000.

—ORANGE—EL MODENA DISTRICT—

20 acres, 10 acres valencias 3 years old; 3 acres navels 10 years old; 2 acres lemons 10 years old. Positively frostless; 20 shares cheap water; good barn; city of Orange domestic water, electric light and telephone available. The choicest offering in Orange county. Price $25,000; 1-3 cash.

We are the largest dealers in dependable orange groves in Southern California. If you want a real grove and no culls, call on

BERT H. HUMMEL, with
P. J. HUMMEL & CO.,
Main 2561. 127 W. Third st. F5864.

FOR SALE—

BUY ORANGE GROVES
IN GLENDORA FOOTHILL SECTION,
WHERE GROVES WERE NOT HURT BY THE RECENT COLD SNAP.
A SECTION ABSOLUTELY FREE FROM INJURY BY FROST.

20 acres, thrifty young grove, about one-third each of lemons, Valencias and navels; 4 acres 7 years old, 4 acres 4 years old, balance younger; good water right, house and barn. Price $25,000; $9000 cash. This is one of the best buys in the valley and worth considerable more.

5 acres, mostly Valencias, 4 years old; finest trees and soil in the valley, nicely located close to GLENDORA; house, barn and 1600 LEMON BUDS worth $1 each. Price for quick sale, $11,000. Best 5-acre grove left in this section.

10 acres navels, close to GLENDORA; heavy crop on trees; 11 shares of water; excellent soil and location. This is an exceptional buy for $20,000.

20 acres, ½ navels, ½ Valencias, 10 years old, very heavy crop; best location and soil to be had. Abundance of water. The price is below the market and should sell quick. Price $2000 per acre.

12 acres navels and Valencias 2 and 3 years old; 4-room house; plenty of water; nice thrifty young trees and a good buy. Price $10,000.

10 acres, mostly navels 12 years old; abundance of water; nicely located; good house, barn. Price $12,500.

W. W. STRANGE,
GLENDORA, CAL.

FOR SALE—
FOOTHILL RANCH.
FROSTLESS (Guaranteed.)
14 ACRES DIVIDED AS FOLLOWS:
2½ acres navels, 20 years, full bearing.
5¼ acres Valencia lates.
¼ acre Fancy Tangerines.

Also 1¼ acres of rich land to be planted to Eureka lemon next March. Owner has the trees and planting goes with the bargain. One acre also reserved for building site, standing high, commanding view of San Gabriel Valley for miles in all directions. Also 2¼ acres of mountain land.

ONE OF THE SHOW RANCHES OF THE VALLEY. COME OUT and inspect a ranch the FROST has not touched and NEVER WILL.

LOCATED—ONE MILE north of P.E. and Santa Fe Depots, at Glendora, 27 miles east of Los Angeles, on the newly constructed FOOTHILL BOULEVARD.

ELECTRIC LIGHT, GAS, and purest mountain spring water now on building site. Abundance of WATER FOR IRRIGATION. District abounds in fine residences, groves and buildings. PRICE FOR 14 acres, $17,000. BIG CROP STILL ON THE TREES. For sale by owner, F. C. SCHIFFMAN, Glendora Foothills, Cal. For telephone appointments call Long Distance "Home Phone" 1063, Glendora.

FOR SALE—

LAST ONE LEFT
AT
TORBA LINDA.

10 ACRES.
$250 AN ACRE—EASY TERMS.

You cannot overlook this opportunity to secure 10 acres of rich orange land in this choice frostless district. Not one bud has been chilled during the recent cool spell. This acreage is a snap. The last one left on this famous tract. Five minutes from electric road and Torba Linda townsite. The finest of orange soil and abundance of water. You must act quick. A chance for big profits. The terms are easy.

JANSS INVESTMENT COMPANY,
611-613 S. Hill st.
Home 10945. Broadway 2403.

FOR SALE—PLACENTIA—
THE HOME OF THE VALENCIA ORANGE.

10 acres, close in, walnut wood will pay for clearing, the best of soil and best located. Price $10,000. Terms.

Five acres, Valencias, 4 and 5 years. Five shares water stock. Very attractive and cheap, on best of roads, one mile from town. Price $7000. Terms.

10 acres best Valencia land. Cleared and ready to plant, very choice for lemons. Nothing better. Price $5000. Terms.

40 acres mixed oranges. Very choice. Crop on trees worth $15,000 to $20,000. Beautiful home place. Price $80,000. We have a very complete list of Valencia orange lands, improved or unimproved. This winter has proved the above offers frostless.

40 acres fine orange or olive land. This land is cheap at double the money. Rialto way. Price $2000.

See BELA KADISH, 425 I. W. Hellman Bldg., Los Angeles, Cal.

FOR SALE—
ORANGE GROVE.

15 acres near Covina, in the Charter Oak district. This grove is in excellent condition, during the recent cold snap this entire district was not hurt in the least. There is a crop now on the trees estimated to be 4500 boxes. The soil and water conditions are exceptionally good. The property is only five minutes' walk from P. E. car line, and a packing-house within a very short distance. Price $27,500.

See Packer or Sinsabaugh,
with
EDWIN G. HART,
709 H. W. Hellman Bldg.
Los Angeles, Cal.
Main 4274. A4615.
L. A. R. B.

FOR SALE—OR EXCHANGE—
ONTARIO SECTION.

16 acres, 1-3 Valencias, balance navels; trees are 12 to 14 years old and very large; full water right and the best of deep, rich soil. A look at this grove will show the thorough care and attention it has had. Thoroughly pruned, fumigated and fertilized last year. Grove is in the best of condition, with a good crop now on the trees. One of the choicest corners in Ontario. A place that will appeal to your good judgment. The price, income, location, soil, climate and water are the conditions which go to make a wise or an unwise purchase of a citrus grove. The property here quoted will stand your most thorough inspection. Price $30,000; cash $7500, balance easy.

Will consider a first-class apartment-house, L. A., Ocean Park or Long Beach. Don't submit any junk or inflated values. It's a waste of time. Call on

BERT H. HUMMEL, with
P. J. HUMMEL & CO.,
Main 2561. 127 W. Third St. F5864.

FOR SALE—10 ACRES ORANGE AND LEMON grove, good crop, fruit on trees, ample water right, $20,000, part exchange. A. J. MILNE, Lordsburg.

FOR SALE—
Lemon, Orange or Walnut Groves.

FOR SALE—
FROSTLESS GROVES.
15 ACRES,
PRICE $23,000.00.
CROP WORTH $7000.00.

All in navels, 9 years old, located in the famous Charter Oak District, sometimes known as the "Banana Belt," on account of its being frostless. The soil is as fine as can be found anywhere. Trees are all even in size and heavily loaded with fruit of fine quality. Good water right. I have personally examined this grove and can conscientiously state that it is the best buy for the money in Southern California. Owner is a non-resident and is willing to sell on a reasonable payment down, balance to suit at 7 per cent. After the initial payment is made, the grove will pay for itself in two years. Buy this elegant property before the crop comes off. Samples of the fruit can be seen at our office.

5 ACRES,
PRICE $6500.00.

½ lemons, ½ Valencias. Good crop on trees. Fine soil and water right, located in the famous Whittier-La Habra section and absolutely frostless. This grove will be worth $2000 per acre in one year.

20 ACRES,
PRICE $25,000.00.

All in Valencias, and as fine as anything in the country, located in an absolutely frostless belt. 50 shares of water, more than is necessary. Small house, fine large barn. Photographs at our office will show you the wonderful growth of these trees. This property will increase in value $6000 per year. Adjoining 20 acres yielded $13,000 last season.

SEE MR. KENDALL,
With
THE JAMES R. H. WAGNER CO.,
329 SO. HILL ST.

After this week we will be at our new location, 621 South Spring st., entire second floor.

FOR SALE—COVINA—

High-class orange groves, with the recent cold snap the frost line has been clearly defined. Covina groves not touched. If you want to inspect the finest citrus district, close to Los Angeles, come and see us.

20 acres, 2-year-old Valencias, plenty of cheap water, close to town and car line, frostless, hard to excel anywhere. Price $22,500.

20 acres, 17 acres full bearing navels, 3 acres Valencias, ample water stock, fine large residence, ten rooms, city water, electric light, fine barn, garage, new boulevard, road in front, close to all conveniences. Cash or home hard to beat. Owner is leaving country and will sell it 25 per cent. under surrounding groves. Your choice of fruit shipped, no more to go. Team mules worth $700; all implements and tools all go with ranch. It should be sold at once. Price $20,000.

Two choice ten acreage with crop, $17,500 and $21,500.

Also 5 acres, one-third Valencias, two-thirds navels, $6000 cash.

We have choice walnut and alfalfa ranches here and at Chino.

Come and see us.

COVINA REALTY CO.,
Covina.

FOR SALE—
FROSTLESS CITRUS LAND.
CLOSE TO THE CITY, $350.

Land that has not been injured by the recent frost is very scarce, and consequently very valuable; I have 5 acres of such land, near the foothills, with railroad station 5 minutes drive by; it is north of Pasadena, which is reached by electric line; the land is level and supplied with abundance of water for irrigation and domestic use, in large cement mains, under pressure. Three shares of water stock go with the land; it is well suited for lemons, oranges, other fruits and vegetables, and is only 40 minutes from downtown Los Angeles; Colorado blvd. passes close by; the adjacent orchards do not show any frost damage; I can sell this land to each for $350, which is about one-half its value. I think it will advance to $1000 an acre in a short time. Terms $25 cash and $25 monthly.

EMIL FIRTH,
346 S. Broadway.
"You're Safe at Firth's."
Home 60147. Main 2542.

FOR SALE—
ORANGE OR LEMON GROVES.

We planted some very fine groves about a year ago and these groves are now for sale at $450 an acre. These groves have been upon your imagination as you can inspect every tree. The surrounding bearing groves which are selling for $1000 to $2000 per acre will show you what is being done in this district.

We also plant groves to order, planting any variety of citrus trees and install the most modern irrigating system. Groves just planted in this way are $400 an acre. With every acre of land sold we give a share of water in one of the best water systems of California.

We will also contract to care for grove for purchaser if desired.

Terms extending up to seven years.

To see the groves will convince you of the advantages over other districts.

Call at our office for information.

FONTANA DEVELOPMENT COMPANY,
818 WILCOX BLDG.
A2627, Sunset Main 4754. Cor. 2nd and Spring.

FOR SALE—ORANGE LANDS—

10 acres of citrus fruit land, 50 miles from Los Angeles on the Southern Pacific Railroad. Has abundance of cheap water in a mutual water company. Water delivered in underground concrete pipes to the highest points. Soil is a sandy loam, no hard-pan or alkali. Has electric car, packing houses, schools, church and store all handy. Has 1200 feet elevation and is especially adapted to the growing of citrus fruits and all kinds of gardening and trucking. Price $2500. Will sell for $250 cash and will accept terms on balance. See Mr. Anderson, with

THE JAMES R. H. WAGNER CO.,
329 South Hill st.
MEMBERS L. A. R. B.

FOR SALE—

FIVE-ACRE NAVEL ORANGE GROVE—Strictly first-class, splendid location, close in, trees 12 years old, full bearing, excellent condition, crop on trees goes with grove, good house, large barn, in excellent repair. A daddy home grove. Taking into consideration location, improvements, condition, this is the best five-acre grove proposition in Southern California. Price $9000.

9½ ACRE NAVEL ORANGE GROVE—Gilt-edge investment, trees 12 years old, large, thrifty, full bearing, excellent condition, superb location, close in. Surrounded by beautiful groves. Crop on trees goes with grove. A

Realty Liners.

FOR SALE—
Lemon, Orange or Walnut Groves.

FOR SALE—CITRUS LAND WHERE THERE IS A GUARANTEED CROP. Choice level, abundance of water, near railroad and towns, at a reasonable price. This is just opening. Call for full and up. This is just opening.

FOR SALE—
Lemon, orange grove, with improvements and water will sell for $30,000, or trade for income property; mortgage of $17,500 can remain at 7 per cent.; located one and one-half miles from Monrovia electric line.
JOS. H. LOFTUS CO.,
Suite 20 Grunes Bldg.
Phone: Main 5515.

FOR EXCHANGE—$15,000. TEN ACRES adjoining Corona. Grove in best of shape; will exchange for residence city, or will sell for $15,000.
THE HOYES-LONG COMPANY.
Suite 701 Trust & Savings Bldg. A4288.

FOR SALE—OR EXCHANGE—12½ ACRES, 8-room house, balance navels, fine crop of lemons; fruit on this grove is 2 years ahead of others; 1 team, wagon, surrey and implements, go with place; $10,000 to $12,000 in city property; $10,000 in cash.
Price $20,000.
Mortgage $7000.
See H. E. BONNER,
With H. D. BOWMAN,
Room 34 Higgins Bldg.
Corner Second and Main.

FOR SALE—FROSTLESS ORANGE GROVE of 10 acres, 5 miles from Pasadena, 3 miles from foothills, 148 acres, 84 acres Valencias, 64 acres Valencias, 10 acres navels, 40 acres Valencias, 10 acres lemons, 7 acres alligator pears, 10 acres walnuts; 5 years; in first-class condition, 10 to 12 gravity water, price $185,000. Address Box 121, TIMES OFFICE.

FOR SALE—ABSOLUTELY FROSTLESS 625 feet above sea level; early oranges and choice lemons; best location in the State, located at the foothills of Tulare county, with abundance of water; a big bargain and easy terms. For full particulars address J. M. [illegible] on Wisconsin st., Los Angeles.

FOR SALE—
COVINA ORANGE GROVES.
We have exceptionally good orange groves at Covina, the best section of Covina. Let us show you.
BOLLARD & HUTCHINSON,
Suite 1 Grunes Bldg. F5625; Main 5789.

FOR SALE—BY OWNER. ONLY, PARTY, 5 acres of 11-3-acre ranch at Baldwin Park; 5-room house, barn, chicken house, etc.; a bargain. See owner at school, at a bargain. See owner at
A. E. HEDRICK, 520 E. 32nd st. South

FOR SALE—LAST CHANCE TO BUY FLOWER Apartments, located at 328 S. Flower st., for $1850. Terms $850 down, balance to suit.

FOR SALE—$950. 14 ROOMS, NEATLY FURnished, rent only $25. 3 years' lease, west side corner, brick building. Terms. A. WUERZ, 535 Laughlin Bldg. 315 South Broadway.

FOR SALE—$950, 15 ROOMS, WELL FURnished, rent only $20, 3 years' lease. Choice location. A bargain. A WUERZ, 535 Laughlin Bldg., 315 South Broadway.

FOR SALE—$900, CASH PAYMENT, BALance $300, at 8 per cent. per annum, 20 rooms, elegantly furnished, cheap rent, with long lease. West Side. A. WUERZ, 535 Laughlin Bldg., 315 South Broadway.

FOR SALE—50-ROOM HOTEL, WEST SIDE corner, large lobby, large rooms, steam heat, good lease; $400a will handle; balance mortgage. WILSON & FOX, 328 Story Bldg.

FOR SALE—28 ROOMS, SINGLES AND APTS., close in, brick building. Price $1550, terms. Rent $130. Mtg. $1100. Trade equity for lot. CITY REALTY CO., 728 STORY BLDG.

FOR SALE—$1200 BUYS 20 ROOMS, WEST Side; rent $65; long lease; give terms. Snap. $2000, 50 Rooms (Apts.) Fine location. Will trade for lot. Investigate.
CITY REALTY CO., 728 STORY BLDG.

FOR SALE—42 ROOMS, $1400 WILL HANdle; close in to P. O.; clean, outside rooms. MARTHA W. WHIPPLE, 709 S. Hill st.

FOR SALE—ROOMING-HOUSE, 11 ROOMS and barn, close in on Grand; only $650. lease; last month's rent paid. MARTHA W. WHIPPLE, 709 S. Hill st.

FOR SALE—ROOMS, 10; RENT $40. AND lease, close in on west side, come quick if you want a snap; parties sick. MARTHA W. WHIPPLE, 709 S. Hill st.

FOR SALE—GLENDORA CAFE AND rooming house. Only cafe in Glendora. Good fixtures, good location, 3 years' lease, $1500 value for $950, cash. ROGERS & ROBBE.

FOR SALE—HOTEL, 50 ROOMS, RENT $3 rooms; gas, electric lights, baths, reading room, all outside rooms, close in; good condition, pays well. Terms. Address O, box 211, TIMES BRANCH OFFICE.

FOR SALE—ON ACCOUNT OF SICKNESS, 12 rooms, large basement, furnace heat, gas and electricity. Inquire at 1200 S. FLOWER ST.

FOR SALE—14 ROOMS, GOOD TRANSIENT house. A bargain for cash. 160 N. MAIN ST.

WANTED — CLOSE-IN ROOMING HOUSE 8 to 10 rooms; have some cash and clear lot in S. W. for right place. A. H. MEEK, 211 Grant Bldg.

FOR SALE—
Poultry Ranches.

FOR SALE—

A COMFORTABLE INCOME.

Others are making big profits. Get started now—own a chicken ranch. Over 50 per cent. of the poultry produce consumed in Los Angeles is imported.

CHICKEN RANCHES
ADJOINING BEAUTIFUL
RAMONA ACRES.

You're bound to make big money here. The climate is right, the temperature is right and the soil is right. Gas and water. Ideal place to live. Fifteen minutes from the city; 6½c fare by book.

ACRES, $600 AND UP.
$50 CASH AND $10 A MONTH.

HOW TO GO: Take car marked "Covina Line" in Pacific Electric Bldg. or anywhere on Main st. to First, and get off at Garfield ave. Salesman will meet you there with carriage to show the property. Or, come to this office for free transportation. Our tract agent is on the property from 8:30 a.m. until arrival of car leaving the city at 2:30.

JANES INVESTMENT COMPANY,
611-613 S. Hill st.
Home 10243. Broadway 3403.

FOR SALE —

POULTRY RANCHES, unimproved; real candy bean; suit that delights the heart of every POULTRY raiser. Located 25 minutes southwest of the city. Inglewood, Lawndale YELLOW car line.
$425 is the price and $20 down, $10 per month the terms. See
B. L. CLOSSTON, 201 Story Bldg., Broadway 34. Home 10253.

FOR SALE—HIGHLY IMPROVED (5 ACRES) and fully equipped poultry ranch, 14 miles from Los Angeles, close to electric line. Incubator, brooder, colony, laying houses, etc. Abundance water piped over entire ranch. Buildings have capacity for 1500 head. Modern 6-room bungalow, bathroom and all conveniences. Large shade trees, flowers, etc. A handsome home (located where realty values are rapidly advancing) and good paying business combined. Owner compelled to return to New York. For quick sale will sell at a bargain. For price, terms, etc., see owner's agent.
W. H. NEAL, with HAROLD S. COOK CO., 712-720 Trust & Savings Bldg.
A3263, Broadway 1534.

FOR SALE—4½ ACRES. AN IDEAL PLACE for country home and fruit and poultry ranch, only 12 miles from Los Angeles and mile north of Crutcher on Rose Ave. Car. The soil is the best for chickens, fruit, vegetables, etc. Large 4-room house, barn, 2-inch well, 800-gallon tank, windmill, water piped to house, and through half the place. 3 acres in bearing fruit, half of the place planted to winter vegetables; 250 fine laying hens; 5 hogs, horse, wagon, harness and all implements. This is a snap for $2500 at $1500 down. Come and see this. By owner, H. LEHNHURHL, R.F.D. BOX 128, Downey, Cal.

FOR SALE—
Timber Lands.

FOR SALE—
10,000 acres Timber land.
One hundred forty million feet finest timber in North America, near transportation, mill on and adjoining property. Part of land suitable for orchard, in the big red apple district.
Lumber sells here at $18 per thousand. This will cost you less than $1.50 per thousand. Price $160,000. Take part exchange and $40,000 cash. Here's a million dollars profit. For detailed report see MUNHOLLAND & CO., 439 Bradbury Bldg. F1351; M1742.

HOTELS—ROOMING HOUSES—
For Sale, Lease, Exchange, Wanted.

WANTED—TRANSIENT ROOMING HOUSE in business district, up to $2000. Will pay $750 down. MR. JONES, 627 Chamber of Commerce.

FOR SALE—SMALL BOARDING-HOUSE; paying business for man and wife, or widow; location best in the city. PHONE 53592.

FOR SALE — CORNER S. ALVARADO and Orange sts.; 652; 11-room house, well furnished; rooms all rented; price reasonable. PHONE A2215.

FOR EXCHANGE—GOOD SMALL ROOMing-house, 2 blocks west Fourth and Broadway, for beach property, or a good near-by town. Address E, box 235, TIMES OFFICE.

FOR SALE — MODERN UP-TO-DATE apartment-house, 56 rooms, on Hill st., close in, 3 years' lease; money maker, will sell cheap. Address H, box 52, TIMES OFFICE.

FOR SALE — FINE PRIVATE ROOMING-house, good money-maker. 350 S. HOPE st.

FOR EXCHANGE—8-ROOM HOUSE, LARGE lot, Pasadena, $2800, for rooming or apartment-house; also 20 rooms elegantly furnished, Flight, to trade for confectionery or cigar stand. 321 HIGGINS BLDG.

FOR SALE—FURNITURE 18 ROOMS, ALL new, for rent $35; price $300. Take $1 per payment or trade in on larger place. 321 HIGGINS BLDG.

FOR SALE—FURNITURE 8-ROOM HOUSE, $400; must go; rent $25. Rent $30. Close in. 321 HIGGINS BLDG.

FOR SALE — ON ACCOUNT OF OTHER business I must sacrifice small hotel. This will stand investigation. F1250, BROADWAY 275.

FOR SALE — ROOMING-HOUSE, GOOD LOcation, cheap rent. Clearing $250 mo. $1400 cash.
102 SO. SPRING ST., ROOM 101-2.

FOR SALE—OR TRADE FOR VACANT lots, 19 rooms on Broadway. Rent $125, front rooms rent for $185, leaving $20 rent for balance of rooms, see what a snap. Inquire 534 E. 8TH ST.

WANTED—ACREAGE IN EXCHANGE FOR 43-room apartment-house, located in North and Albany sts. Price $8000. Agents submit. Would consider downtown rooming house. See MR. BEAR, or WIDNER, 512 S. Hill st. Broadway 1044. A4027.

FOR SALE—CHEAP, 120 ACRES RESORT or sanatorium property, plenty mineral water the year around. Fine mud; property adjoins high mountains, two miles from railroad, national timber for park; only one hundred seventy dollars per acre, fine level land. Owner, 3526 S. FIGUEROA ST.

FOR SALE—SNAP; $4250 BUYS FURNITURE and lease, 60-room apartment house, west side. Rent $175, terms. ROBINSON, 228 Mason Bldg. 06770.

WANTED—HOUSE AND LOT, WILL GIVE 24-room rooming house at Ocean Park. ALTON REALTY CO., 816 S. 5th st.

FOR SALE—WE CAN PROVE TO YOU THAT this 12-room house rent only $50, is making money, only $1000. ALTON REALTY CO., 816 S. 5th st.

FOR SALE—LAST CHANCE TO BUY FLOWer Apartments, located at 328 S. Flower st., for $1850. Terms $850 down, balance to suit.

FOR SALE—$950, 15 ROOMS, WELL FURnished, rent only $20, 3 years' lease. Choice location. A bargain. A WUERZ, 535 Laughlin Bldg., 315 South Broadway.

FOR SALE—$900, CASH PAYMENT, BALance $300, at 8 per cent. per annum, 20 rooms, elegantly furnished, cheap rent, with long lease. West Side. A. WUERZ, 535 Laughlin Bldg., 315 South Broadway.

FOR SALE—50-ROOM HOTEL, WEST SIDE corner, large lobby, large rooms, steam heat, good lease; $400a will handle; balance mortgage. WILSON & FOX, 328 Story Bldg.

FOR SALE—28 ROOMS, SINGLES AND APTS., close in, brick building. Price $1550, terms. Rent $130. Mtg. $1100. Trade equity for lot. CITY REALTY CO., 728 STORY BLDG.

FOR SALE—$1200 BUYS 20 ROOMS, WEST Side; rent $65; long lease; give terms. Snap. $2000, 50 Rooms (Apts.) Fine location. Will trade for lot. Investigate.
CITY REALTY CO., 728 STORY BLDG.

FOR SALE—42 ROOMS, $1400 WILL HANdle; close in to P. O.; clean, outside rooms. MARTHA W. WHIPPLE, 709 S. Hill st.

FOR SALE—ROOMING-HOUSE, 11 ROOMS and barn, close in on Grand; only $650. lease; last month's rent paid. MARTHA W. WHIPPLE, 709 S. Hill st.

FOR SALE—ROOMS, 10; RENT $40. AND lease, close in on west side, come quick if you want a snap; parties sick. MARTHA W. WHIPPLE, 709 S. Hill st.

FOR SALE—GLENDORA CAFE AND rooming house. Only cafe in Glendora. Good fixtures, good location, 3 years' lease, $1500 value for $950, cash. ROGERS & ROBBE.

FOR SALE—HOTEL, 50 ROOMS, RENT $3 rooms; gas, electric lights, baths, reading room, all outside rooms, close in; good condition, pays well. Terms. Address O, box 211, TIMES BRANCH OFFICE.

FOR SALE—ON ACCOUNT OF SICKNESS, 12 rooms, large basement, furnace heat, gas and electricity. Inquire at 1200 S. FLOWER ST.

FOR SALE—14 ROOMS, GOOD TRANSIENT house. A bargain for cash. 160 N. MAIN ST.

WANTED — CLOSE-IN ROOMING HOUSE 8 to 10 rooms; have some cash and clear lot in S. W. for right place. A. H. MEEK, 211 Grant Bldg.

HOTELS—ROOMING HOUSES—
For Sale, Lease, Exchange, Wanted.

FOR SALE—
STOP, LOOK AND READ.

This elegant 72-room apartment, must be seen to be appreciated; located in the most beautiful part of Los Angeles, has every modern convenience; house is divided into 2 and 3-room apartments and single rooms; also sleeping porches, shower baths, wall and disappearing beds, with all the built-in effects, including book cases, buffets, ball room sun parlor, beautiful lobby, servant's room, vacuum cleaning system; private phone in each apartment, elevator, wainscot panelling in dining-rooms, hair mattresses, draperies, all hand-made; oriental rugs in lobby and parlor; the silver, china, linen and bedding are the best; rental less than $7, with a 10-year lease; price and terms are good. Also see us for propositions at the beaches.

$2000 HANDLES
CENTRALLY LOCATED HOTEL.

This 50-room brick hotel has steam heat, hot and cold water, nice furnishings, good entrance and lobby; under proper management this house will pay for itself in 18 months. It is the best buy in the city, with a good lease and cheap rental. Terms easy. Also see us for beach propositions.

$1000 HANDLES
40-ROOM APARTMENT-HOUSE.

This house is located close in, mostly 3-room apts., modern, nice furniture, 5-year lease at a good rental; apts. full and have waiting list. Terms easy; will consider some exchange. Also see us for good beach propositions.

PRICE $2000. TERMS.
36-ROOM APT.-HOUSE.

This house is located on the best street in the city, west side, walking distance. The arrangement is such that it can be divided into apts to suit, good lease and cheap rent; investigate this at once. Also see us for good beach propositions.

BEACH, BEACH,
NOW IS THE TIME.

We have several of the best locations in Venice, Ocean Park and Santa Monica, on which we will build new hotel or apt. house to suit tenant. Now is the time to make money at the beaches. We also have furniture and leases for sale. No trouble to take you around in our automobile.

FOR LEASE,
NEW HOTELS AND APTS.

Will build 100 to 250 rooms on Main, Spring, Broadway, Hill, Grand, Hope and Flower streets. Motel to suit tenant at reasonable rental and will build apt. house on the following sts. to suit tenants: West 7th corner, close to Figueroa, W. 9th st. corner, Orange, Ingraham, Fremont, 6th and Flower, Tenth, Georgia, Union, Beacon and 8th street. Also have a down town apt. house near completion for lease. See us for beach propositions.

WHILTON & STEINKE,
Hotel Brokers
419-21 Byrne Bldg. Main 4271.

FOR SALE—
COME TO HOTEL HEADQUARTERS.
LEASE FURNISHED.

We have a 100-room handsomely furnished apartment house, located in the Westlake district, which the owners will rent completely equipped for 25 per room per month, and give you an 8 years' lease. A bond of $1800 is required; beyond that you can handle the deal with less than $200. The house is full of paying guests. It returns a good income; considering your investment. This is open for investigation.

We also have a 120-room house, located close in, well furnished, showing profits on account of over $5000 a year. This can be leased to you completely equipped at about 30 per room. The owner asks a bonus of $2000 for his lease, which runs yet for 7 years.

We also have another 125-room apartment-house (apartments only) close in, downstairs lobby, which can be leased to you completely furnished at about $7 per room per month. Owner asks a bonus of $2000. This beats buying the equipment and you can take out more than this in the next four months.

WANTED.

A party who will build in the Westlake district between Bonnie Brae Hill and Pleasant, Sixth and Fourteenth, a 40 to 60-room American hotel, with proportion of one-half baths. I have a tenant, who will pay $8 per room.

We also have a tenant for a 100-room fireproof apartment-house, located south of Fourth and west of Hill; would pay up to $9 a room per month rent.

NEW HOUSES TO LEASE, UNFURNISHED
70 rooms, Flower near Pico; very modern; inquire for terms.
75 rooms, Figueroa near Ninth, rent $7.50 per room, hotel, 7th near Beacon. Inquire for terms.

E. P. HOTEL FOR LEASE.

We have a party who will build 100-room E. P. hotel on West Seventh; 60 baths and modern; call for terms.

EXCHANGES.

We have a number of good apartment-houses ranging from 40 to 125 rooms, in exchange for property.

SPECIAL.

Furniture and lease of 50-room apartment house in the most choice part of the Westlake district, for $4500; owner is very anxious to get out of business, and will sacrifice; lease calls for less than $5 per room per month, and runs yet 5 years.

NOTICE.

On or before February 10 we will move to the new fireproof Title Insurance Building, northeast corner of Fifth and Spring.

CASON & CO.,
ASSOCIATED HOTEL BROKERS,
422-23 GRANT BLDG.

FOR SALE—
60 rooms, rent $300, lease 7½ years, clears $175; $3000.
62 rooms, rent $225, lease 6 years, $1500 will handle, clears $200.
72 rooms, rent $300, lease 10 years over $300; price $5500.
140 rooms, rent $7 per room, the best in town for the price. Steam heat, hot and cold water, elevator, all modern, $50,000.
60 rooms, rent $180, lease 3 years, clears $175; price $2850.
52 rooms, rent $140, lease 2 years, clears $150; price $2200.
50 rooms, rent $150, lease 2 years, clears $175; price $2600.
All of these are close in and good buys; have some of the best buys in town. Call and let us show you. Have parties waiting for smaller buys. Thompson, with
SOUTHERN DEVELOPMENT CO.,
Main 3212. 620 S. Hill st. F5622.

FOR SALE—
WHY PAY RENT.
PHONE F7602.

A small investment will give you both a home and an income. Just placed in my hands for a quick sale, the best money maker in Los Angeles. Westlake, near 7th. 15 apts. right up-to-date. Lease alone worth $3000. Will net $250 a month. $2000 cash, balance to suit.

One of the handsomest brick and cement apartment houses in city. Fully furnished. Over 90 rooms $3000 handles. Investigate.

Another, 24 rooms, close in, West side. Always full. $2500.
LEIGH SAUNDERS.
425 Union League Bldg.

FOR EXCHANGE—
7-room modern bungalow, brand new, also just furnished newly. Good furniture. Has beam ceilings, hardwood floors, paneled dining-room, buffet and all the best built-in features. Mortgage $1500. Equity $2000. Want close-in hotel. Will pay $1000 to $1500 cash difference or assume.
AMBROSE L. HAMELL COMPANY,
629 W. P. Story Bldg.
Phone F2656 Main 8567

FOR SALE—
7 rooms nicely furnished on Figueroa, near Seventh, all front rooms, all rented. Fine for young couple, money maker. Cheap if taken at once. 720½ SO FIGUEROA ST. Phone F3202.

FOR SALE—
For rooming and apartment-houses you will save time and money by calling on
SWEET REALTY CO.,
725 Story Building.
6th and Broadway. M1121.

FOR SALE—
A BIG SNAP.
5 minutes' walk from 3rd and Broadway. West. 65-room hotel. $6700, 10 years' lease. Brand new. All rooms occupied. Profits over $275 per month. Party must sell, going East. Sale agent. If interested get busy at once and see me.
R. BIG. PHILIP,
717-19 Grant Bldg.
Main 8936.

FOR SALE—ONE OF THE SWELLEST small rooming houses in this city, that pays nearly $100 net per month. I am forced to sell, am leaving city, $300, will handle it; will deal with no agents. Address E, box 222, TIMES OFFICE.

FOR SALE—52-ROOM APARTMENT-HOUSE near First and Flower sts., newly renovated, mostly 3-room apartments with private bath, $2500; would take equity in good bungalow or vacant lots as part payment, with $1000 cash. WILSON & FOX, 328 Story Bldg.

FOR SALE—60 DIFFERENT 2 ROOMS ALL full and right in town, clearing from $850 to $200 per month; can give some terms. 60 different. GILLIAM & CO., 356 Wilcox Bldg.

HOTELS—ROOMING HOUSES—
For Sale, Lease, Exchange, Wanted.

FOR SALE—
W. H. TAFT CO., HOTEL BROKERS,
804 WRIGHT & CALLENDER BLDG.
A4797. BY. 2351.

ACREAGE FOR THIS ONE.

40 rooms, modern apartments, no better arranged house in city. Good lease. A successful house. Splendid opportunity to exchange non-income property for a practically new house with suites rented at good prices. Will exchange for acreage within reasonable reach; now located in business.

40 rooms, Westlake. Expansively furnished. Rent $6.50. Income now $250 net. Surroundings ensure permanent guests. $2000 cash handles. Will accept clear lot or good trade.

41 rooms. Walking distance. Suites thoroughly renovated and cleaned. Furnishings in fine condition. Owners must sell absolutely. Good income. Price $5000 cash or bungalow. Terms.

$4500 equity in 8-room house, adjoining best section of West Adams, for rooming house, or apartments. Mortgage $1500.

RANCHERS ATTENTION! NOW CLEARING $500 MONTH.

Lease and furnishings of modern apartment house, 140 rooms. There is no better apartment house proposition in city. Rental about $6.50 room. Long lease. Subject to investigation. Small amount of cash and good ranch up to $20,000. All particulars at office.

WE HAVE SEVERAL FAMILY HOTELS THAT CAN BE BOUGHT RIGHT. FROM 10 ROOMS UP. IT WILL PAY YOU TO INVESTIGATE.

Large downtown apartment house. Corner. Owners will equip with steam and rent at reasonable figure. Takes $5000 cash to handle. Can be rearranged as hotel.

60-room lodging house. Business center. Subrents reduce rental to about $4 a room. $2000 cash handles. Terms. Good business proposition.

WILL BUILD.

Plans now ready for 180-room apartment house, on high grade 65-foot lot in best block of best apartment house street of city. Building to be four stories, brick, elevator, mahogany finish, wide halls, large ground floor lobby. Rental $7.50 and $8 a room. Thousands of dollars being spent in beautifying adjoining property. House will be ready and completed for next season's business.

70 rooms, attractive surroundings, artistic brick building. Westlake owner will please and suit lessee. Rent $7.
45 rooms, Bonnie Brae, $4.50.
75 rooms, 150 feet south West 7th corner, $7.
100 rooms, Premont street, high grade, $7.50. Under construction.
65 rooms, Grand ave., $4.50.
Three East Side locations. Apartments or hotel.
40 rooms, Osceola Park, and Huntington drive. Will equal the best in Wilshire-Westlake district. Large corner.
NOW IS THE TIME TO SECURE ONE OF THESE CHOICE CONTEMPLATED HOUSES. READY FOR NEXT SEASON'S BUSINESS.

FOR SALE—
THESE ARE THE
KIND THAT SELL.

A modern clean and up-to-date rooming-house, right in the heart of the city, where you never have a vacant room, the year round, the building is of brick with steam heat, hot and cold running water and lots of private baths, the lease is for eight years at a rental of less than $6 per room, if you are looking for the best 50-room house in Los Angeles, come in and see us. $2000 handle it.

A GOOD TRANSIENT HOUSE.
MEANS EASY MONEY.

And here is a good one of 30 rooms, on Third street, which is nice and clean and the furniture is in good condition, hot and cold water and cheap rent; this house has cleared $125 on the average each month this summer. Owner is sick and must sell; price is $2400, $1500 handles it.

A NEW BUILDING
AND
NEW FURNITURE.

We are instructed by one of our clients to make a quick sale of his new modern and down to the minute rooming-house which he has furnished in the last six months, as he is taking a large hotel and cannot handle both. Brick building, steam heat, hot and cold water and everything to make it a live proposition; it is clearing at present, $200 per month, and is lease for 5½ years at $50 per room. THE SIZE IS 54 ROOMS. THE PRICE IS $4000, THE TERMS ARE $2500 CASH.

AN EXCLUSIVE HOME
AND
A NICE INCOME

Here is one of the nicest little houses of 20 rooms in Westlake district, strictly modern in every respect, with all the built-in features, swell furniture and carpets, and has an eight year lease, at a cheap rental; this house is always full of the best class of Los Angeles people, and is netting over $200 per month. The owner must have her money for another purpose, so will sacrifice. Price is COST EASY TERMS.

ONE OF THE BEST MONEY
MAKERS IN THE CITY.

We have a house of 70 rooms, right close in, that is divided into apartments and single rooms, and is modern in every way; nice furniture, and carpets, and a lease for five years, at the small rental of less than $1 per room. It is netting about $300 per month and is always full with a waiting list. If you want a little gold mine come in and see us. Price $5000 and it only takes $2000 to handle it.

HAVE YOU THE CASH
TO HANDLE THIS?

Here is one of the swellest houses of 90 rooms in Los Angeles, close in, elegantly furnished, always full and is turning away over a dozen people every day; the lease is for 9 years, at a rental $2 less than anything in the same neighborhood. It is netting at present over $900 per month; can you beat it? If you are in the market for a big paying proposition, and have the cash, see us at once.

We have also the plans for an 80-room apartment house on the best lot in the most exclusive part of Westlake district. So if you are looking for a new place you can't afford to miss this, as we can give you a long lease at the best rental in that locality.

ROBERT C. ABBOTT,
Hotel Broker,
720 BROADWAY CENTRAL BLDG.,
424 S. Broadway.
F5165. Main 4981.

FOR SALE—EXCHANGE—RENT—WANTED
BEAR & WIDNER,
Broadway 1044. A4027.
O'BRIEN-MEYER INVESTMENT CO.,
TODAY'S LEADERS.
ALL SNAPS.

Modern hotel, 63 rooms, price $2000
Modern commercial hotel, 100 rooms $20,000
Modern family hotel, 80 rooms $12,000
Modern apartment house, 88 rooms $10,000
Modern rooming house, 39 rooms $2500
Modern apartment house, 74 rooms $3500
Modern hotel, 64 rooms $4500
Modern apartment house, 56 rooms $2500
Modern rooming house, 44 rooms $4000
Modern apartment house, 28 rooms $2500
Modern family hotel, 24 rooms $2500
Modern apartment house, 20 rooms $2000
Modern rooming-house, 24 rooms $1800
Modern apartment house, 20 rooms $2000
Modern furnished houses and flats.
5 to 20 rooms, $200 up to $2500.
SEE WINDOW DISPLAY.
OVER $4000 PLACES FOR SALE.
EXCHANGE.
We have 22 apartment and rooming houses to exchange for houses, lots or acreage.
SUBMIT.
Will build to suit tenant.
250 locations to pick from.
FOR RENT.
Several vacant places ready to occupy.
WANTED.
Bargains in hotels, rooming and apartment houses. We buy, sell, build, rent, exchange.
MONEY TO LOAN.
LEADERS TODAY.
BEAR & WIDNER,
O'BRIEN-MEYER INVESTMENT CO.,
Ground floor, 512 S. Hill street.
A4027—PHONES—Broadway 1044.

FOR SALE—APARTMENT HOUSES.
15 rooms, on Grand ave., between Sixth and Seventh sts., rent $60 a month; clears $25 a month net; price $1000; come early, as this is worth $1500.

20-room apartment-house, in the Westlake district, 3-year lease, rent $80 a month; new house, new furniture, $900 will handle this proposition.

25-room apartment house, 2 and 3-room apartments, steam heat, 5-year lease, rent $150 a month. Price $2500.

35-room apartment-house, on Bunker Hill, 5-year lease. Price $1800.

I have 60-room transient house, modern, on Broadway, brick building, best location in the city, clears $300 a month; price $2800. Easy terms.

20-room apartment-house, 5-year lease, rent $230 a month; new furniture, modern, steam heat; price $4500.

100-room apartment-house, brick building in the Westlake district, guaranteed to clear above all expenses $1800 a month; 10-year lease. Price $14,000.

SEA BOARD REALTY CO.,
601 Exchange Bldg., 3rd and Hill.

FOR SALE—42 ROOMS, APARTMENTS SINgle, good furniture, close in, rent $125, 3-year lease, price $2000, terms. CLARK INVESTMENT CO., 613 Grant Bldg., 6th and Broadway

HOTELS—ROOMING HOUSES—
For Sale, Lease, Exchange, Wanted.

FOR SALE—OR EXCHANGE—4000 PLACES LIST BY
H. C. DECKER. H. C. DECKER.
HOTEL AND EXCHANGE BROKER.
452½ S. BROADWAY, N.E. COR. OF 5TH ST.
ROOMS 6 AND 7. PHONES MAIN 4177; F3228.
SEE HIS SALE BARGAINS. SEE HIS
EXCHANGES.

Flat 4 rooms, bath, fine piano $200
44 rooms on S. Spring, new, good $5500
24 rooms, transient lease, only $1200
Hotel, modern, 50 rooms, transient $9000
CALL FOR DECKER'S EXCHANGE LIST.
48-room apt., wants ranch or cottage $15,000
16 rms., new house, new furniture, pymts. $1400
7 rooms on S. Figueroa, only $1000
DECKER'S OFFICE IS 453½ S. BROADWAY, ROOMS 6-7.
14 rooms on S. Grand ave. $1150
50 rooms, ½ apts. and ½ rooms $3000
Flat, 7 rooms and bath, rent $37.50 ..... $500
17 rooms, corner, hot water, fine furniture..$1400
41 rooms, each, for bungalow or cottage..$5000
50 rooms, center of city, clears $250 ..... $6500
41 rooms, a-1a., exch. for smaller $5000
15 acres, plenty of water, exch. rooming-house.
44 rms., new brick b.dg., hot water, terms..$4250
28 rooms, short walk from 3rd and Hill ...$2000
16 rms., apts., new and clean, bargain at $1450
23 rooms, short distance from Courthouse $1500
3 choice lots, $625 ea., exch. for apts. $1700
12-rm. house, fine location, exch. for lot $1200
10 rms., apts., want smaller place $2400
TO SELL QUICK GO TO DECKER.
The Leading Hotel
Real Estate, business and exchange broker.
452½ So. Broadway, Cor. Fifth St.

New apartment house, bath, 18 rooms....$1500
23 rooms, rent $65, close in $1500
20 rooms, east side, steam heat $2000
18 rooms, rent only $65, very desirable ..$1250
12 rooms, Hope st., new furniture $1150
30 rooms, exchange for smaller place..... $3500
44 rooms, paying house, $2000 cash, terms $4250
40 rooms, fine business, bargain $6500
20 bungalows and cottage for ..... Exchange
100 ranches, farms and acreage ..... Exchange
50 apartment hotels for ..... Exchange
100 hotel and lodging houses ..... Exchange
20 stores and business places ..... Exchange
Exchange for cottage, 40 rooms $2500
Apartment house, 31 rooms $3500
Apartment house, 43 rooms $7200
Apartment house, 30 rooms, very fine ..$5,500
Apartment house, 42 rooms $6000
Apartment house, 54 rooms $7500
Apartment house, 120 rooms, 40 baths..$18,000
110 rooms, new house $4500
50 rooms, Broadway transient only $4000
75 rooms, fine place rent $50 ..... $700
28 rooms, Main street, one block $2500
EXCHANGE RANCHES, HOTELS, ALL KINDS OF PROPERTY.
50 hotels and apartments for ..... Exchange
Apartment house, 50 rooms, $3500 cash ..$7500
43 rooms, best bargain, rent only $8 ..... $4500
43 rooms, hot and cold water, new $2000
70 rooms, up to date, corner, call for.....Price
$500 places not advertised.
Sell or exchange anything, anywhere, any price, see DECKER, 452½ South Broadway S. E. cor. 5th, main 4177 F3228.

FOR SALE—
Furniture of 9-room residence in nice neighborhood and close in for $240, $200 cash; $20 on time; rent $20. Address
SWEET REALTY CO.,
725 Story Building,
6th and Broadway. M1121.

FOR SALE—OR EXCHANGE—

New apartment house of 25 rooms located west 46th. The building is one of the most modern in the city, having all the built-in features, is steam heated, has a private bath to each apartment. This house has been a success since the day it was opened. Price about $3500.

WHILTON & STEINKE,
HOTEL BROKERS,
419-21 Byrne Bldg.
F3281. Main 4271

FOR SALE—
YOU CAN'T BEAT THEM.
$2200 CASH AND TRADE.

Close in, clears $150 per month, rent only 25 per room.

$2500 CASH AND TRADE

Fine apartment house, walking distance, clears $225 a month; 5-year lease at $5 per room. Cleaning $700 per month, long lease, low rent, 5 minutes from Broadway and 5th.

I have bargains in all locations. I have six lots east of Figueroa street to build on and give low, long leases.
E. ROBINSON. Bdwy. 2951.

FOR SALE—60-ROOM MODERN APARTment house, $5400. Clears $155 per month. One location, rent $300, liberal terms, phones, fine furniture, 3 years' lease, apartment has gas and electric meters. House is nicely furnished, swell halls and porches, large storage room, superb hot water plant, call halls, speaking tubes. Apartments always occupied, summer and winter, nice building, every room light and sunny, all streets paved, quiet location, 5 car lines within one block. For sale by owner at 924 WEST 10TH ST. Phone Broadway 5405.

FOR SALE—
DON'T MISS THIS
$2500 CASH AND
$2000 REAL ESTATE
INCOME $300 NET PER MONTH.

100-room apartment-house in finest location, elegant furniture and good lease.
FINEST PROPOSITION IN LOS ANGELES.
E. ROBINSON. Bdwy. 2951.

FOR EXCHANGE—10-ROOM HOTEL, CLEAR of Arcadia, for Los Angeles or acreage. Will pay or assume difference.
THE McCARTHY COMPANY,
301 North Broadway.

FOR SALE — 20 ROOMS, 2 AND 3-ROOM apartments, all modern conveniences, steam heat, private phones, wall beds, large kitchens, large reception hall, long lease, cheap rent, going to sell this week. Act quick. MAIN 9705; 62870.

FOR SALE—SMALL FAMILY HOTEL OPposite beautiful park. Dining-room is run at present by party who gives board for four people for use of furniture. Can be had if desired or present tenant would be glad to have you take it. Leasehold goes with cash. L. C. WOODS, 204 Currier Bldg.

FOR SALE — THE BEST BUY IN LOS ANgeles: 56 rooms, west side; new brick building, new furniture, steam heat, hot and cold water in every room; 5-year lease at only $2 per room. If interested get full particulars of WOODS, 204 Currier Bldg.

FOR SALE—BEST ROOMING HOUSE PROPOsition in city; 34 rooms, rent only $45; clears $150 month; three years' lease, right in center of city. KELSEY, with W. H. SILWELL CO., 317 Trust and Savings Bldg. A6265.

FOR SALE—APARTMENT-HOUSE, SIXTY rooms, close in, nicely furnished, price $7500; will take a good cottage for part, balance, terms. Rent $250.
One of 16 rooms, close in $1150. Rent $60.
One of 24 rooms, price $1100, part cash, rent $75. A good clean house, always full.
MRS. HARDISON & MILLS, with STOCKWELL & CO., No. 204 Grant Bldg. A1953. Main 1089.

FOR SALE—A SNAP. 36 SINGLE ROOMS, hot and cold water, steam heat baths. One block north S. P. Depot, price $2500; part cash, rent $250. Brick building, strictly modern. A money-maker. MRS. HARDISON & MILLS, with STOCKWELL & CO., No. 204 Grant Bldg. A1953, Main 1089.

FOR SALE—BY OWNER, ONE OF THE best apartment houses in town. Located southwest, just opened, modern in every way; low price, act quick. Address E, box 44, TIMES OFFICE

FOR SALE—
Have two 40-room apartment hotels, close in. Rent less than $3.25 per room, monthly $5000. Walking distance. Profits easy, $225 per month. Terms reasonable. Also have a number of smaller apartment hotels.
R. BIG. PHILIP,
Main 8936. 717-19 Grant Bldg.

WANTED—IT WILL PAY YOU TO LIST with us, we have the buyers with cash and are doing the business. Call PIONEER. Main 1268. F3467. 323 S. Hill.

FOR SALE—SEE US FOR SNAPS.
17 rooms, house full, 3 years lease, $700.
9 rooms, house full, rent $-one $-two.
For bargains see PIONEER, 323 S. Hill st.

FOR SALE—ROOMING HOUSES, APARTments and flats; groceries market; any kind of business chances. See our list before buying. PIONEER, 323 S. Hill.

FOR SALE—IN BEST TOWN IN SO. CAL. 20-room apartment, kitchen and office, clearing $250 per month, 5-year lease. Rent $200. Snap

Realty Liners.

HOTELS—ROOMING HOUSES—
For Sale, Lease, Exchange, Wanted.

F. C. SIMPSON, 202½ S. BROADWAY.

Suite 306-308. Main 1789; F1830.

Clear titles guaranteed; buyers protected.

Largest list of safe business propositions on the Pacific Coast.

7 ROOMS, rent $25, good furniture, close in, transient, snap, $275.

9 ROOMS, (east) rent $25; Income $30 and reserve $ rooms, $275.

10 ROOMS, nearby town, rent $25, clears $35 to $40 monthly, always full, $750, bargain.

13 ROOMS, Hope st., walking distance, rent $50, clears $55 monthly, fine furniture, $650 or offer.

13 ROOMS, (west) clears $40 monthly, walking distance, newly furnished, a snap.

12 ROOMS, Hope st., clears $50 monthly, $500; might exchange for lot.

14 ROOMS, transient, rent $70; clears $75 up monthly, lease, finely furnished, $1100

16 ROOMS, apartments, west close in, modern in every respect, newly built, clears $80 monthly, $1450, terms.

17 ROOMS, walking distance, rent $50, income $135 up, long lease, all outside rooms nearly fitted, $700.

18 ROOMS, Gladys ave., (east) clears over $100 monthly, $2500, terms or will exchange.

56 ROOMS, east, rent $250; income $700 up monthly, long lease. Modern, in good condition, terms.

42 ROOMS, heart of city, transient, rent only ——, long lease, modern; income $600 up monthly; $4700, terms.

29 ROOMS, apartment, rent $250; income $550 monthly, lease, up-to-date, Grand ave., $4000 for this snap.

127 ROOMS, hotel, clears $500 up monthly, 7 year lease, modern and up-to-date throughout, $9000, heart of city.

F. C. SIMPSON, He Guarantees Clear Titles, 202½ S. Broadway. Est. 1896.

FOR SALE—

—A BARGAIN—

Elegantly-furnished, new, 90-room, 4-story brick apartment-house, containing elevator, vacuum cleaning system, handsome solid mahogany lobby, large handsome solid mahogany lobby, large amusement room, billiard room, servants' suite with bath, two pianos, fine roof garden and sun parlors, etc.; building exceptionally well built and has entrance on two streets. There is a 10-year lease at a nominal rent. Its location assures permanent guests. House is now full and shows net income of $420 to $500 per month ACTUAL PROFIT. Can deliver this house at a price $4000 cheaper than any other similar proposition in the city. If you have $15,000 and up to show you. Price $15,000, balance of $5000 can stand for 2 or 3 years to responsible buyer. Consult our

LEASE DEPARTMENT,
ROBERT MARSH & CO.,
216 Trust & Savings Bldg.,
N.W. Corner 6th and Spring.
Phones ——— Main 5045.

LEASE FURNISHED APARTMENT HOTEL, 100 rooms; also one 125 rooms; both propositions that we can recommend on attractive leases, furnishings nearly new, security easy.

LEASE AND FURNITURE 30-room apartment-house, new house and excellent lease at $75, if sold at once; very attractive; it should interest the small investor; terms are easy and price right.

EXCHANGE BUNGALOW, equity $2200 and cash for furnishings and lease of 50 or 75-room apartment hotel and assume; it's attractive and also good as the furniture is also included, which is high-class.

PARTNERSHIP INTEREST in high-class country hotel, also in high-class apartment hotel in the city; small amount of cash will handle either.

UNDER CONSTRUCTION, 250-room apartment hotel, rent to fall, the finest and the time to get busy; strictly fireproof and high-class. If you are in the market for something good, see us for particulars.

W. J. NICHOLSON & CO.,
Hotel Brokers,
410-412 Byrne Bldg., Third and Broadway.

FOR SALE—APARTMENT HOUSE NEAR Westlake Park, brick building, 100 rooms, Beautiful roof garden, sun parlor, amusement parlor, automatic elevator. Nine year lease at a rent of $625 per month. Furnished eight months ago at a cost of $16,000. Have no vacancies and have a large waiting list of select people. Gross income is $2500. All expenses $1500, leaving a net profit of $1000 per month. Owner must sell at once, leaving for the East in a few days. This is one of the rare opportunities of securing the right business on an investment of $16,000. Investigate and satisfy yourself. SEA BOARD REALTY CO., 601 Exchange Bldg.

40 ROOMS, FIRST-CLASS FURNITURE; rent reasonable; 5 rooms rent for $100; this place clears over $200 monthly. Only $3200.

23 rooms, close in, housekeeping and single, brick building, good, clean furniture, and paying well. Price $1500.

19 rooms, rent low, close in, furniture good, clearing $75 per month. Price $1075.

We are leaders in this line.
A. B. SHRIVER,
301 Exchange Bldg., Third and Hill sts.
Phones Main 1790, F6738.

WANTED—WANTED—WANTED.
OWNERS.
OWNERS.
OWNERS.
Have customers with the cash waiting for hotels, 50 to 60 rooms, and apartment-houses, 30 to 100 rooms.
See McCRACKEN,
THE EASTERN OUTFITTING CO.,
620 to 628 S. Main st.

FOR SALE—
3-room rooming-house, $275.
12-room rooming-house, $425.
13-room rooming-house, $625.
14-room rooming-house, $650.
27-room rooming-house, $1000.
50-room rooming-house, $2500.
312 COPP BLDG., 219 S. Broadway.

TO LET—
EXTRA.
16-ROOM APARTMENT HOUSE.
$60 only $60
This dandy little unfurnished apartment house can be rented on a three years' lease for its low figure if taken at once. It is located close in to the south.
ARTHUR W. KINNEY CO.,
A5342. 508 Trust & Savings Bldg. Main 3223.

FOR SALE—28 ROOMS ON FIFTH, NEAR Broadway, fine business, good furniture, modern elevator, marble entrance, look at this.
At a great bargain, one of the best paying European hotels in L. A., offered for sale, almost new, long lease, low rent.
C. A. OWEN, with D. T. REYNOLDS & CO., F7925.

FOR SALE—$450, CLOSE IN, ROOMING-house, rent $40; good income, this won't last long; $1350; close in, 15-room rooming-house, cheap rent; money maker; $4500, for sale, or exchange, 110-room apt. house, clearing $200 per month above all expenses; for these and 200 others.
REISS REALTY CO.,
310 S. Hill st.
Phones: Main 1479. Home F3935.

FOR SALE— FOR SALE. FOR SALE.
HOTELS, APARTMENTS, HOTELS.
99 rooms, fireproof, west side $7000
90 rooms, corner brick, full $5000
24 rooms, brick, transient, rent $85 ..... $2200
22 rooms, brick, corner, close $1300
See W. S. SCHLESINGER, with
O. A. VICKREY & CO.,
Main 2678. 308 South Hill. A4753.

FOR SALE — ONE OF THE OLDEST AND best located hotels and bars in city, completely furnished; the greatest opening in Los Angeles; must have $15,000; long lease and easy terms. Address C, box 397, TIMES OFFICE.

WANTED—TO PURCHASE THE FURNISHings and lease of 40 to 60-room apartment-house for all cash; wish to show Tuesday; submit what you have in detail. 548 GRANT BLDG.

FOR EXCHANGE—MY EQUITY IN BEAUtiful house, Northwest, on first payment on apartment-house, 50 rooms or over; must be good, as this is something out of ordinary. Address D, box 88, TIMES OFFICE.

FOR SALE—LEASE AND FURNITURE OF 19-room house; light, sunny, clean rooms; bargain in new furniture; terms. PHONE 21913 after 10 a.m.

FOR SALE—A BARGAIN, 6-ROOM FLAT, close in $30 above rent; $250 takes it. 1174 N. OLIVE.

WANTED—TO BUY ROOMING, 30 UP, OR small grocery, possible east side, near First to Fifth. Give many details. Address FRANK, 213 E. First.

FOR SALE—UNABLE TO COMPLETE MY lodging-house on 819 E. FIFTH ST., would sell cheap.

FOR SALE — THE BEST APARTMENT house site in Los Angeles, S.E. corner Fifth and Lucas. Lot 88x145, now improved with good eight room house. Price $14,000, terms one-half cash. Apply owner, 129 S. SPRING.

FOR SALE—A FINE ROOMING AND BOARDing house, 15 rooms, 22 boarders; fine carpets and furniture; long lease; rent $40 per month. Call afternoons, 1129 TEMPLE.

HOTELS—ROOMING HOUSES—
For Sale, Lease, Exchange, Wanted.

FOR SALE—BARGAIN—FOR SALE—
26 rooms, transient, Main st. $3000
36 rooms, a money maker $2800
42 rooms, Figueroa, a snap $4200
56 rooms, transient, Broadway $2500
50 rooms, apartments, close in $3500
40 rooms, apartments, new furniture $2500
The above are close in and have long leases. We have a long list of good-paying houses, from 10 to 200 rooms. DYKHUIZEN & VAN CREEWEL, 228 Exchange Bldg., cor. Third and Hill sts.

OWNER WANTED—
WHO WILL BUILD APARTMENTS east of Main, between Fifth and Ninth sts. Have a client who will take a ten-year lease on a 60 to 70-room house in this location. We will assist you in financing the deal, erect the building and attend to all details. See me quick.
CHAS. O. BRADLEY, with
THE LAWRENCE B. BURCK CO.,
142 South Spring st.
Main 6661. Home 10685.

FOR EXCHANGE—
$10,000.
Best paying apartment house proposition in the city. We can show net income of $400 per month. Owner obliged to go East and will exchange for any good clear property in L. A. or vicinity.
Mr. Culley,
KIOUS-WHANN REALTY CO.,
235 Mason Bldg. A4164.

FOR SALE—ROOMING HOUSE CLEARING over $300 a month. Central location. West of Broadway. All rooms on one floor. Steam heat. $3000 will handle. R. L. HUGHES REALTY CO., 427 Title Insurance Bldg., 5th and Spring. Home F2112.

FOR SALE—56-ROOMS, APARTMENT, GOOD furniture, long lease, rent $200, clearing $135. Price $2750.

24 rooms, modern apartment, 5-year lease rent $100, clearing $125 per month, for quick sale $1300; $1350 cash.

13 rooms, good furniture, rent $50. Snap, $675.

9 rooms, fine furniture, rent $30, quick, $900.

9 rooms, money maker, rent $32, $550.

4 rooms, flat, extra good furniture, $425.

H. L. MILLER & CO., 234 West 6th st.

FOR SALE—FINE BARGAINS.
9 rooms, $125 down, rent $15 ..... $250
10 rooms, $225 down, S. Flower $375
17 rooms, $350 down, W. 7th $1100
25 rooms, $600 down, cor. 7th st. $1350
26 rooms, $800 down, price only $1550
15 rooms, 7th st., rent $45, price $675
26 rooms, TRANSIENT, rent $100 ..... $1900
WILSON & FOX, 328 Story Bldg.

FOR SALE—BIG BARGAIN.

$7500 FOR $2500

TO CLOSE AN ESTATE.
12-room rooming-house comparatively new; completely furnished, on good corner lot, only 10 minutes from First and Spring sts., close to two car lines, worth $7500. Will sell for $2500, part cash. Answer at once. MRS. F. DAVIS, 118 Sotello st. Phone A3583 for appointment.

FOR SALE — A GOOD PAYING, HIGH-class boarding and rooming-house of 14 rooms on Orange street.
See SWEET REALTY CO.,
722 Story Building,
6th and Broadway. M1121.

FOR SALE—THIS 35-ROOM APARTMENT-house is worth investigating, has 11 single rooms. Rent only $105, owner been here five years, always full in summer. 816 E. 5TH ST.

FOR SALE—BONNIE BRAE HOTEL, 707½ South Broadway, 22 rooms, price $1250, easy terms, very good transient house. Big money maker. Look at it then see MR. BEAR or WIDNER, 512 S. Hill st. Agents take notice.

FOR SALE — FURNITURE AND LONG lease of high class apartment house, new and strictly modern throughout. Brick building; beautiful lobby; exceptionally fine furnishings, fully equipped with the best of everything, clearing $400 per month over all expenses. Excellent location, West Side. Owner going East, will give you a big bargain, $2500 will handle this fine proposition. Don't wait; come and see this now, you are sure to like it. DAVIS & RYDER, 452½ S. Broadway, Room 43.

FOR SALE—FURNITURE AND LEASE OF new 44-room apartment house containing 12 two-room and four 3-room apartments with private baths, hot and cold water, separate gas and light meters. Sun parlor, laundry room, etc. Long lease at rental of $225 month. Price $4200. Including two months' rent. Easy terms, one trade. This is a snap. Investigate. See DAVIS & RYDER, 452½ S. Broadway, Room 43.

FOR LEASE—
We have owner who will make 50 years' lease on valuable Hill street frontage and furnish 50 per cent. of money to erect hotel. Location is ideal for this purpose.
See MR. BRADLEY, with
THE LAWRENCE B. BURCK CO.,
142 S. Spring st.
Main 6661. Home 10685.

FOR SALE—
$1250—
14-room apartment-house, walking distance, on Flower st.
A. J. REYES,
220 Heune Bldg. Main 174.

FOR SALE—ONE OF THE BEST HOUSES—
21 all outside rooms; fine rugs and furniture; 2-year lease; very close in; clears $70 a month. Don't overlook this.
—ALSO—
35-room house near Central Park, clearing $150 the year round; 3 years' lease.
J. C. OLIVER, 430 Chamber of Commerce.

FOR SALE — 30-ROOM ROOMING-HOUSE, corner Hill st.; brick building. Iron beds. Rent $3.75 room, good lease. Price $1950. Might trade for lot Hollywood. WILSON & FOX, 328 Story Bldg.

TO LET—HIGH-CLASS FAMILY HOTEL, located on one of the best streets in Pasadena; 18 rooms all equipped with electric and cold running water, steam heat and electricity; fully furnished and in good condition, at present doing a nice business. On account of other interests would like to dispose of my lease. For further information address box 66, TIMES OFFICE, Pasadena.

WANTED—HOTEL, APARTMENT HOUSE, first-class rooming house, in exchange for gilt-edge beautiful home, on select Euclid ave., Pasadena; easy walking distance business center. R. JONES, 208 E. California st., Pasadena. Home phone 1925.

FOR SALE — OR EXCHANGE—3-STORY mission apartment building, ten two-room apartments with private bath to each. West lake district. Price $26,000, terms $225 a month. Want bungalow, cash and mortgage back. Owner 240 S. BONNIE BRAE. Wilshire 1827.

WANTED — THE BEST 20 TO 40-ROOM transient hotel that can be bought for $2000 cash and assume. Have quick buyer. Also want 16 to 20-room on East Side. Must be bargain.
ARTHUR H. BAILEY,
Main 4082. A4387. 709 S. Hill.

FOR SALE—ROOMING HOUSE, ONE OF the best, 33 rooms, good furniture, rent $130, 5-year lease, price $2500, terms on part, well located. CLARK INVESTMENT CO., 612 Grant Bldg., 4th and Broadway.

FOR SALE—ONE OF THE BEST TRANsient hotels in the city, 24 rooms, well furnished, almost new, fine. Rent $85. Three-year lease. Price $2100. Terms on part. CLARK INVESTMENT CO., 612 Grant Bldg., 4th and Broadway.

FOR SALE—20-ROOM ROOMING HOUSE, new furniture, hot and cold water in every room, $2000.

17 rooms, extra good furniture, price $1400. Give terms. See MARLOW, 709 South Hill st.

FOR SALE—$500 CASH HANDLES—
15-room, elegantly furnished, high-class boarding house, Westlake district. Call and I will take you out. HARRIS E. INGLES, 227 Douglas Bldg.

FOR EXCHANGE—LEASE AND FURNIture of 70-room apartment house in Westlake section. New building and newly furnished. Modern in every way. $16,000. Want residence in Westlake section or lots. C. MARTZ, 725 Douglas Bldg.

FOR SALE—21 ROOMS, SINGLE OR APARtments, on West 8th st., right in town. Rooms full all the time. Rent $70 per month. Price $1100, easy terms. See this at once as I am going to sell. F2279. Main 5758.

FOR SALE—LARGE 6-ROOM FLAT, NICEly furnished, rooms all rented, front porch, brick sleeping porch, shade trees, near 6th and Figueroa. Good income. Rent $27.50. Including gas, water. $250 for quick disposal. WILSON & FOX, 328 Story Bldg.

FOR SALE—75-ROOM, GOOD FURNITURE, right downtown, good money maker. Will take $2000; will you consider real estate and some cash? Address J., box 62, TIMES OFFICE.

FOR SALE—FURNITURE AND 10-YEAR lease of 50-room hotel. New brick building on fine corner downtown, clearing over $400 per month, above all expenses. Price $6750. Easy terms. DAVIS & RYDER, 463½ S. Broadway, Room 43.

FOR SALE—40-ROOM APARTMENT-HOUSE, 4 years' lease, close in. Modern. Price only $1800. 518 LISSNER BLDG.

FOR SALE—$3800. BUYS 50-ROOM BROADway hotel, everything in fine shape. Lease, etc. Investigate. 328 LISSNER BLDG.

FOR EXCHANGE — $45,000 EQUITY IN first-class apartment house in best part of city, bringing in about 9 per cent. on asked price, for clear property in this city, preferably vacant. See FOLSOM PERKINSON CO., 209 Security Bldg.

FOR SALE—7 ROOMS, RENT $22.50, $300.
9 rooms, rent $25 ..... $450
13 rooms, rent $35 ..... $700
14 rooms, rent $50, ... $800
22 rooms, rent $42.50 ..... $1250
RELIABLE BROKERAGE CO., 502 S. Main.

WANTED — ROOMING HOUSE IN EXchange for bungalow, 42nd Place and Figueroa st., and nice lot located in Wilshire district. INGRAM, 416 Douglas Bldg.

HOTELS—ROOMING HOUSES—
For Sale, Lease, Exchange, Wanted.

FOR SALE—A GILT EDGE INVESTMENT, INCREASING IN VALUE JUST AS RAPIDLY AS LOS ANGELES IT GROWING. A new 26-room apartment house, up-to-the-minute apartments; a guaranteed lease for five years, that nets over seven per cent. Interest on the price. Ten minutes' walk west from Hamburger's big store. This is something the other fellow will want. Price $30,000; $12,000 cash will handle it.
BRINKERHOFF & BRINK,
511 MAIN STREET, RIVERSIDE.

FOR SALE—
27 rooms, apartment house. Price $1200. Brick building. Rent $75. Lease two years. Trade for acreage.
24 rooms on 7th st., at $2000. Hot and cold water in all rooms. Rent $130. In good brick building. A money maker.
25-room transient hotel. Price $2800. $1000 cash handles. Rent $102, long lease.
See our list of rooming houses.
B. W. HATWARD,
WITH SWANK & LETTON,
329 South Hill st.

FOR SALE—

42-room apartment, full and waiting list; rent $2.20 per room, net revenue $200 per month; will sacrifice this account sickness.

125—5-room hotel apartment, center of city; 3-years' lease, very modern improvement and convenience; half its value; let us give you particulars.
H. TROWBRIDGE, with
EDWARD D. SILENT & COMPANY,
408 S. Hill st.

WANTED—APARTMENT HOUSE OR INcome property, $6000. Have some cash. Four-room Portland house, furnished and rented, $2500. Two suburban lots, $400. 160 acres fine farming land, near Spokane, covered with two million feet pine timber, can't burn, good as gold; price $4500. Everything clear. No inflated values please. OWNER, Phone 41904. Write 2359 East Seventh.

FOR SALE—APARTMENT LEASE.
I am in position to place before you a proposition on an apartment lease that will prove to you one of the best financial investments that can be had in the city; if you are interested please call and give me the opportunity to show you facts and figures.
MR. LANE, 405 W. Sixth st.

FOR SALE—
Swell new apartment-house with latest improvements, steam heat, Hughes wall beds, with 40-inch bevel mirrors, elegantly furnished, all outside rooms, including bathroom, located on corner. West Adams car to door. Income $250 net. Address D, box 202, TIMES OFFICE.

FOR SALE—OR EXCHANGE—BE YOUR own landlord. On account of old age, I am obliged to dispose of my 30-room house, on a large lot, 75 rooms furnished. No vacant rooms the year around. I will trade for smaller house and lot, 5 cent fare, and a small cash payment. The balance like rent. This will bear investigation. Address C, box 144, TIMES OFFICE.

WANTED—TO LEASE—WE HAVE SEVERAL persons desiring to purchase hotels or rooming-houses from 20 to 40 rooms.
If you desire to sell, lease or exchange, and the price is right, we can get you a buyer.
LOS ANGELES INVESTMENT COMPANY,
233-235-237 S. Hill st.
60127. Main 2248.

TO LET — SNAP. NEW 40-ROOM APARTment house, handsome new furniture; every apartment furnished different; rent $230 month; revenue $650; 10 years' lease. Come in and see us. Bargain, will be sold in few days. M. DILLIARD, with Dun & McCarter, 324 S. Hill st.

FOR SALE—WE HAVE THE FINEST LIST of rooming and apartment-houses; also business chances, in the city. For bargains, call and see L. A. LAPRARORTE, BROADWAY REALTY COMPANY, members of Los Angeles Realty Board and Chamber of Commerce, 519 O. T. Johnson Bldg.

TO LET — BARGAIN. 76-ROOM APARTment house in heart of city; well beds in all suites; rent $250 month; clearing $250 month; 5 years' lease; price $5000. M. DILLIARD, with Dun & McCarter, 324 S. Hill st. Home 10685.

WANT ROOMING HOUSE. FOR PASAdena, 8-room modern house; lot 60x165. Price $2500. DEVENS, 214 Citizens' Bank Bldg.

FOR SALE — GOOD FURNITURE OF 20-room apartment house, 2 years' lease; rent $65; good income. Will sacrifice; leaving city. 1098 S. FLOWER.

WANTED—EXPERIENCED-HOTEL MAN DEsires to purchase good country hotel if found satisfactory after temporary connection as with as manager or clerk. P. M. REYNOLDS, 950 N. Rampart, Los Angeles.

FOR SALE—THE LEASE AND FURNISHings of one of the best downtown hotels, 100 rooms, fine carpets, good furniture, house full all the time, 5 years' lease; this is a first-class proposition for a good hotel man. Must have the cash; no agents need answer. Address C, box 377, TIMES OFFICE.

FOR SALE—OR EXCHANGE—THE BEST paying 56-room family hotel in L. A. I took in $28,000 in two years, and if I had been a good hotel man I could have taken in $45,000. Furniture cost $8500. Long lease, $1500 more. Want first-class city or country. Will assume. Mine is clear.
A. T. STEWART, 817 West 23rd st. Phone West 2782.

FOR EXCHANGE—$18,000, SPLENDIDLY LOcated and very desirable apartment-house at Venice; rented $1800 per year. Will take unimproved lots for part, balance unpaid ments or mortgage. OWNER, 217 Horizon avenue, Venice. P.O. Box 421.

FOR SALE—
Five years' lease and furniture of twelve three-room apartment house, on Adams st.; rent $190 per month. Price $5000, clear. Have just sold apartment and want lot, suitable for apartments.
CHAS. GLOVER, 405 S. Hill st., Room 217. F2780, Main 2780.

FOR SALE—FURNITURE AND LEASE OF new 20-room apartment house, Westlake district. Just the thing for two women or married couple. Bargain for cash; no agents. Address E, box 396, TIMES OFFICE.

TO LET—45-ROOM MODERN NEW APARTment building; will lease to right party. Owner, NATHAN LANDSBERG, 903 Douglas Bldg. 14276. Bdwy. 1517.

FOR SALE—FURNISHINGS AND LEASE of El Centro Apartments, South Pasadena, a bargain. Furnishings $3000; lease 5 years, 5 per month discount on present lease. All sunny rooms. Steam heated private phones. Elevator service. See MANAGER. Phone Main 999, South Pasadena.

FOR SALE—ARE YOU A HOTEL MAN? If so, correspond with the proprietor of the Roanoke Hotel, San Bernardino, Cal. 47 rooms, hot and cold running water pool room and dining room in connection, $2000 cash, balance on mortgage.

FOR SALE—IF YOU WANT TO BUY OR exchange for best located rooming or boarding house in the city, close in, cheap rent, full always; address Owner, B, box 21, TIMES OFFICE.

FOR SALE—THE BEST PAYING HOUSE in Los Angeles, 96 rooms and apartments, located right. The best business part of the city. All outside rooms. Clearing about $250 per month. Has a large transient and permanent trade; long lease, reasonable rent. Price reduced to $6000. Payments. Address D, box 23, TIMES OFFICE.

WANTED—HAVE CASH PURCHASER FOR lease and furniture of 50-room apartment-house in good location, at cash value. Owners only.
F. H. BOWMAN,
701 O. T. Johnson Bldg.
Main 8763. F4068.

FOR SALE—ONE OF THE HIGHEST CLASS APARTMENT HOTELS. On most prominent street, showing large income on the investment and great future increase. All apartments fully occupied. MR. LANE, 405 W. Sixth st.

FOR SALE—APARTMENT AND ROOMING-house of 20 rooms, new furniture, furnace heat. Income $220 per month. 2 rooms reserved for your own use. Rent only $75 with 4 years lease. If you mean business, call and see me as I must sell at once. Will give terms. 220 WEST NINTH.

FOR SALE—CHEAP.
Five thousand cash, no trade; will handle a first-class apartment house, large grounds, furnished throughout; actual equity worth $15,000. Must have the cash at once. Call OWNER, 21912, or Broadway 1462.

FOR SALE—24-ROOM APARTMENT HOUSE in Los Angeles; good location for steady tenants; gross income $126 per month; price, including furniture, $11,000; ½ cash. Address J. H. STRAIT, Redlands, Cal.

FOR SALE—WELL ESTABLISHED APARTment hotel of 63 rooms, modern building, desirable location. New furnishings. Long lease. Price $15,000, easy terms. Will also consider part exchange or spot cash proposition. Address A, box 15, TIMES OFFICE.

FOR SALE—ROOMING-HOUSES, 26 ROOMS all outside rooms, large and airy; best bargain in city if sold at once. For particulars see owner, 612 SAN JULIAN ST.

FOR SALE — 18 FURNISHED ROOMS, cheapest rent, longest lease in the neighborhood, part cash, balance on easy terms. MAIN 9068. 742½ S. Spring. No agents.

FOR SALE—WE HAVE CUSTOMERS FOR small rooming-houses, close in, phone description, price and terms; owners only. Main 7345. UNION INVESTMENT CO., 517½ W. Sixth st.

FOR SALE — 24 WELL FURNISHED rooms in Sacramento, transient, that gets the money; downtown; rent $140; leases; cheap at $4000, selling on account of other business. Address 1012½ NINTH ST., Sacramento, Cal.

FOR SALE — HOTELS AND APARTMENT houses for sale and lease, in all parts of the city. See us for bargains.
LOS ANGELES INVESTMENT COMPANY,
233-235-237 S. Hill st.
60127. Main 2248.

HOTELS—ROOMING HOUSES—
For Sale, Lease, Exchange, Wanted.

FOR SALE—
12-room apartment hotel on corner. All full. Ten minutes' walk from Broadway. Rent $225 per month. $6000. $3000 cash will handle same. If you see it and know a bargain, you'll buy.
R. SIG. PHILIP,
Main 5936. 717-19 Grant Bldg

FOR SALE—FURNITURE AND LEASE. IN one of the best located apartment house in the city; income $900 per month, in a new four-story brick bldg., in walking distance. 531 CHAMBER COMMERCE. 4620. Main 2962.

FOR EXCHANGE — 6 ACRES IMPROVED, 3-room house, well, fine water; also water right; set out to fruit. Exchange for rooming house. See MRS. APPLEGATE, 105 South Broadway.

FOR SALE — 27-ROOM LODGING HOUSE near Central Park; good furnishings, income over $300 per month. Price $2200. Terms. Good lease. J. R. BLAINE & SON, 709 S. Hill street.

WANTED — SMALL ROOMING HOUSE IN exchange for nice cottage near Ave. 37. Price $2500. What have you to trade? INCRAM, 416 Douglas Bldg.

FOR SALE—26 ROOMS IN 2-ROOM HOUSEkeeping suites, all rented, corner S. Flower; well furnished; good monthly profits. Rent only $85, good lease. Price $2000 on terms. WILSON & FOX, 328 Story Bldg.

WANTED—APARTMENT HOUSE IN EXchange for modern 7-room bungalow on high ground; price $5000, mortgage $2250. OWNER 25029.

FOR SALE—NINE ROOMS, MODERN, grounds, near Polytechnic school. Rent $30. Terms to right party. Phone MAIN 883.

FOR SALE — MY 46-ROOM HOTEL ON Spring street, south of Third street. Long lease, $5500; no agents. Address C, box 875, TIMES OFFICE.

FOR SALE—NICE 12-ROOM FLAT, ALL ON first floor, good furniture and clean, nice homelike place, close in. For particulars, call at 737 S. HOPE.

WANTED—TO BUY, A ROOMING HOUSE. 702 S. SPRING ST., Room 203.

FOR SALE—16-ROOM FLAT, WALKING distance, PHONE 52781.

FOR EXCHANGE—
Business Property.

FOR EXCHANGE—
ATTRACTIVE FRAME AND CEMENT BUILDING ON EAST FRONT LOT, 50x150, HAVING FOUR APARTMENTS RENTING FOR $1080 PER YEAR. WILL TAKE CLEAR APARTMENT LOT, SMALL AMOUNT CASH AND MORTGAGE BACK FOR BALANCE.
PRICE $16,000.
MR. QUINANS,
MINES & FARISH,
253 S. HILL ST.

FOR EXCHANGE — APARTMENTS AND cottages, walking distance W. A. Or per with NEW 4-4 room apartment building, also 2 cottages. Income $1500. Value $20,000. Want a good orange grove, foothill way, convenient to electric car.
CHAS. P. HALFHILL,
Successor to Henley-Halfhill Co.
512 TRUST & SAVINGS BLDG.
A2188 MEMBER L.A.R.B. BDWY. 229.

FOR EXCHANGE—$6000, A DANDY BUSIness lot on Ninth street, paved, surrounded by stores, good cottages, rented 4th month; mortgage $2000, 5 years, 7 per cent. Equity for country or good eastern. CHAS. O. GOODWIN, 325 Douglas Bldg.

FOR EXCHANGE—
Want Apartment Site or Residence.
For flats, 2-story, two 5-room flats. Patent water heaters, built-in buffets, cabinet kitchens. Also from cottage rear. Lot 60x165. Located 147 E. Avenue 33. Price $5000.
HARRY B. GOODMAN CO., 701 FAY BLDG.

FOR EXCHANGE—$40,000. LARGE APARTment corner, 168x180 feet, close-in on the hill. Partly improved. Will accept clear trade up to $20,000. Want grove near L. A., or for two priced land in any good section. OWNER, 229 American Bank Bldg.

FOR EXCHANGE—I WANT TO EXCHANGE my orange grove and unimproved lands in Colorado, for Los Angeles property. Grove house up to $75,000. Will exchange for smaller property and reserve some of the land. Send description of what you have and I will see you at once. Address B, box 149, TIMES OFFICE.

FOR EXCHANGE—
Want Residence or Apartment Site.
For lot 62x118, located at 2172 East Ninth near Santa Fe avenue. Splendid industrial property, nominal improvements, bringing $30 month. Price $12,500. Want residence or apartment site up to $12,000.
HARRY B. GOODMAN CO., 701 FAY BLDG.

FOR EXCHANGE—BURLINGTON AVENUE, near Seventh, two story residence. Price $30,000, mortgage $9000. Want trade for equity or may assume.
T. P. BURKE.
W. A. Roberts Realty Co.
F6524. 522 Security Bldg.

FOR EXCHANGE — FINE INCOME PROPerty. Got back EAST fever. Double store building with fine living rooms, income $540 year; leased; $6000; mortgage $2500. Want $45,000. Furniture cost $8500. Long lease, $1500 more. Want first-class city or country. Will assume. Mine is clear.
A. T. STEWART, 817 West 23rd st. Phone West 2782.

FOR EXCHANGE—GOOD INCOME PROPerty price $8500; mortgage $3500; large corner; west Adams car; rental $60; good building; also room for small flat building on side. Want lots or acreage. Address E, box 33, TIMES OFFICE.

FOR EXCHANGE—NICE TWO FLAT building, four-room bungalow and garage, income $80. Close to Pico and Figueroa, value $13,500, for apartment lot, between Hill and Figueroa, Sixth and Washington. Address F, box 73, TIMES OFFICE.

FOR EXCHANGE—
Close-in Westlake district, east front lot, 50 x150; lease, $720 a year; price $12,500; mortgage $6000. Want bungalow; will assume.
E. M GIFFEN, Main 3110.
208 Story Bld. Member L.A.R.B.

FOR EXCHANGE—$6500; MORTGAGE $3500. 10-room building, 49x130, to alley on Ceres ave., near 7th st., for clear, city or near-by acreage.
H. P. ERNST,
Room 534, Byrne Bldg.,
Corner Third and Broadway.

FOR EXCHANGE—
$12,000, mortgage $4500, on E. Ninth st., near San Pedro, for clear city H. P. ERNST, room 534 Byrne Bldg., corner Third and Broadway.

FOR EXCHANGE—
$12,500—Improved 50 ft., near Pico and Bend, for income W. Pico or W. 9th st., $6000 to $10,000 cash. H. P. ERNST, room 534, Byrne Bldg., corner Third and Broadway.

FOR SALE—INCOME FLATS, $45,000, ON Flower st., between 7th and 9th sts., 6x165. H. P. ERNST, Room 534, Byrne Bldg., corner Third and Broadway.

FOR EXCHANGE—12x125 ON WILSHIRE boulevard, near Western avenue. Value $10,000. Want lumber or to $5000, balance mortgage. HILDESHEIM & SCHILLER, 508 Delta Bldg.

FOR EXCHANGE — OR SALE. $6500. Income $70 month or 12 per cent. And can use lot or bungalow to $2500. This is best bargain in paper today. OWNER, Main 3213.

FOR SALE — SNAP, $11,000 — 2 STORES, 8 flats, new, on good business street, all rented. Let us show you this bargain.
BARTELS, WEIX & SCHWARZ,
404 Douglas Bldg.

FOR EXCHANGE—$15,000. INCOME PROPerty, bringing in over $180 per month. Will take about $6000 worth of property, in or near Los Angeles, as part payment.
E. W. SMITH, with B. O. KENDALL CO.,
Pasadena, Cal.

FOR EXCHANGE — SOUTH PASADENA, $10,000; income $800. Three apartments, lot 50x160. Want orange grove near Redlands about same value.
THE NOYES-LONG COMPANY.
Main 4066. 218 Trust & Savings Bldg. A4068.

FOR EXCHANGE—$40,000; MORTGAGE $17,000; 65-room apartment, close-in, on paved street. Want walnut or orange grove. J. T. PETERS, No. 629 H. W. Hellman Bldg.

FOR EXCHANGE—
$45,000. Fine large corner lot, partly improved, present income $2100 annually. Want good grove or alfalfa land. Prompt action desired.
T. C. HARNISH & CO.,
Both phones. 420 H. W. Hellman Bldg.

FOR EXCHANGE — APARTMENT SITE, close-in, west side, for houses or lots or ranch property. See me, 1838 S. FLOWER.

FOR EXCHANGE—BROADWAY FRONTAGE. Sixty-foot corner apartment site, $35,000; mortgage $10,000. Consider city property for part. J. C. GREEN-F. V. OWEN, 601 Trust and Savings Bldg.

FOR EXCHANGE—APARTMENT SITE OR business corner, 16th and Roosevelt, 132x80. Want new house or what have you? Will assume. Address C, box 393, TIMES OFFICE. Write description.

FOR EXCHANGE—
WANT ORANGE OR WALNUT GROVE to $25,000 or $50,000 in exchange for a good piece of income property. About same value. Well located.
T. C. HARNISH & CO.,
Both phones. 420 H. W. Hellman Bldg.

FOR EXCHANGE — APARTMENT LOT 58x156, close in; income now $30; 10 minutes' walk 3rd and Spring sts. Price $9000. This property ripe for 3-story building. PECK & SAMPLE, 305-10 Currier Bldg. A3295.

FOR EXCHANGE—STORE BUILDING $4500, Want house $4500 to $7500. A. O. MILLER CO., Room 611, 439 S. Broadway.

FOR EXCHANGE — LOS ANGELES ST., vacant, close in. Ripe for immediate improvements. $10,000. Mortgage $6000. What have you? BERNARD VOLLMER, 902 Trust & Savings Bldg.

FOR EXCHANGE—
Business Property.

FOR EXCHANGE—
$15,000—
Apartment site, close-in, Grand avenue, near Courthouse; size 56x150. Price $15,000, clear. Take house to $9000.
—$16,000—
Dandy apartment site, corner, West Eighth street, near Union; size 66x127. Nominal improvements, size 60x127, clear. What have you to trade.
—$17,500—
For close-in flats up to $30,000. Have two houses, good location; value $4000, clear; balance cash and assume.
—$25,000—
Dandy large apartment site, Westlake district, close-in; size 132x186. Improved with large houses, clear. Will take eight-room house in good neighborhood to $10,000.
—$30,000—
Three-story pressed brick apartments, good district, 28 rooms, one, two and three-room apartments; twelve kitchens. Leased for $300 a month; mortgage $4000. Want apartment lots for equity.
—$32,500—
Dandy apartment site, close-in, Westlake district; nominal improvements; leased for $720 a year. Large 12-room house, east front; size 66x160.
—$100,000—
Four-story apartment house, large corner, close-in, 126 rooms, steam heat, elevator; leased for $575 a month; mortgage $40,000 at 6 per cent. Want and or good clear city property for equity.
See JOE MURPHY, or
A1569—E. M. GIFFEN—Main 3110
208 Story Bldg. Member L. A. R. B.

FOR EXCHANGE—
BROADWAY INCOME PROPERTY,
NEAR FIRST STREET.
We can deliver this property clear, at a price, NOT IN EXCESS OF CASH VALUES IN THE IMMEDIATE LOCALITY, AND TAKE IN FROM $40,000 TO $50,000 OF CLEAR PROPERTY IN TRADE.
This piece is so located that it will be right in line for the quick increase in value, that will naturally follow the widening of the Broadway Tunnel, and other improvements in connection with it.
ARTHUR POMEROY, with
R. B. CHAPMAN, Sole Agent,
431 Security Bldg. F6124, Main 1875.

FOR EXCHANGE—
WHAT HAVE Y

FOR EXCHANGE—
Houses.

FOR EXCHANGE—RESIDENCES—
Two-story, 11-room, thoroughly modern residence; garage with room for two machines; two servants' rooms. Desire to exchange for good city or country.

acres, with two-story, 8-room house on Hollywood Blvd., to exchange for Los Angeles income to not over $8,000. This is first-class. Submit offer.

A good piece of income property, well located at Ocean Park, brings $50 in winter and $100 in summer per month. Will exchange for Los Angeles

two-story, 9-room residence on W. 20th to exchange for vacant city property.

two-story, 8-room residence on Arapahoe. Price $5,000. Will exchange for vacant lots or residence in Wilshire district.

Thoroughly modern 8-room bungalow, large rooms; location is excellent, being on W. 21st near Berkeley Square. Desire to exchange for good vacant lot, west, southwest, Hollywood or good beach lots.

two-story, 8-room house on Normandie near Adams. Want 5-room bungalow west or southwest; would like good vacant.

Mortgage $4000. Two-story, 9-room residence on Hall-dale near Los Angeles; in first-class condition. Desire vacant lot for equity.

Thoroughly modern, two-story, 8-room residence; very handsomely finished inside; in Glendale. A1 location. This place is free and clear of incumbrance. Owner will exchange for a small improved ranch close to city.

Two-story, 8-room residence, in West Adams district, close to famous Log Cabin. This is a very nice home and in thoroughly good repair; location unsurpassed. Owner desires to exchange for a bungalow in Glendale or Hollywood or good vacant lots, same locality.

5-room modern bungalow, N. Coronado street; will exchange for lots or small acreage near city.

Thoroughly modern 7-room bungalow, hardwood floors, beamed ceilings, all the built-in features, on W. 41st Place. Owner will exchange for good vacant lot to one-half value.

5-room modern bungalow in Pasadena, N. Chester ave.; want San Diego vacant or improved.

New, modern bungalow, also on N. Center. Will exchange this place and will assume for good San Diego property, vacant or improved.

5-room modern bungalow on W. 29th st. The owner desires a residence. Wilshire district preferred, to not over $5,000.

5-room modern bungalow in Alhambra, on Commonwealth st. Want vacant or improved west or southwest Los Angeles to about same value.

See E. G. COFFMAN,
Exchange Department,
DAVID BARRY & CO.,
725-729 Union Trust Bldg.,
Cor. Spring and Fourth Sts. M. 4013

EXCHANGE — MODERN 12-ROOM apartment bungalow building arranged into two flats and sleeping porch, on double car line, 4 1-2 acres for business or industrial site on Santa Fe siding, clear range for any good city property desired; any good city property considered in equity. Might take clear Sawtelle property in equity. Also consider vacant land for equity. Price quick. Address F, box 10, TIMES OFFICE.

FOR EXCHANGE—
Houses.

WANT GLENDALE.
7-room, hardwood floors, all built-in features, beamed ceilings. Lot 6x142. Near West 21st. Price $6500.
HARRY B. GOODMAN CO., 701 Pay Bldg.

FOR EXCHANGE—
WANT BUILDING LOTS.
Have 9-room house on 10th street, worth $6,000, mortgage $3500; want building lots, west or southwest to equal value.
C. W. KIRBY,
ROBERT MARSH & CO.,
Phones 10175. Main 5045.

FOR EXCHANGE—
modern two-story 8-room house; hot and cold water; 3 toilets; 2 bath-rooms; 2 tubs; 2 sinks; 2 gas ranges; 2 gas heaters; 2 gas lights; 2 electric lights; 2 fine mantels; 2 fine grates; 2 fine mirrors; 2 fine linoleums; 2 fine shades; 2 fine screens; 2 fine awnings; 2 fine porches; 2 fine lawns; 2 fine flower beds; 2 fine shrubbery; 2 fine trees; 2 fine chicken houses; 2 fine chicken runs; 2 fine chickens; 2 fine roosters; 2 fine hens; 2 fine incubators; 2 fine brooders; 2 fine coops; 2 fine chicken troughs; 2 fine chicken feeders; 2 fine chicken waterers; 2 fine chicken dishes; 2 fine chicken pans; 2 fine chicken pots; 2 fine chicken kettles; 2 fine chicken spoons; 2 fine chicken knives; 2 fine chicken forks; 2 fine chicken plates; 2 fine chicken cups; 2 fine chicken saucers; 2 fine chicken tables; 2 fine chicken chairs; 2 fine chicken stools; 2 fine chicken beds; 2 fine chicken mattresses; 2 fine chicken pillows; 2 fine chicken blankets; 2 fine chicken sheets; 2 fine chicken pillow cases; 2 fine chicken bed spreads; 2 fine chicken bureaus; 2 fine chicken mirrors; 2 fine chicken combs; 2 fine chicken brushes; 2 fine chicken soaps; 2 fine chicken towels; 2 fine chicken wash-stands; 2 fine chicken wash-bowls; 2 fine chicken pitchers; 2 fine chicken slop-jars; 2 fine chicken rugs; 2 fine chicken carpets; 2 fine chicken curtains; 2 fine chicken curtain poles; 2 fine chicken curtain rings; 2 fine chicken curtain pins; 2 fine chicken curtain hooks; 2 fine chicken curtain eyes; 2 fine chicken curtain screws; 2 fine chicken curtain nails; 2 fine chicken curtain tacks; 2 fine chicken curtain hammers; 2 fine chicken curtain saws; 2 fine chicken curtain planes; 2 fine chicken curtain chisels; 2 fine chicken curtain gimlets; 2 fine chicken curtain augers; 2 fine chicken curtain bits; 2 fine chicken curtain brace; 2 fine chicken curtain screw-drivers; 2 fine chicken curtain hatchets; 2 fine chicken curtain axes; 2 fine chicken curtain grindstones; 2 fine chicken curtain oil cans; 2 fine chicken curtain oil stones; 2 fine chicken curtain whetstones; 2 fine chicken curtain files; 2 fine chicken curtain rasps; 2 fine chicken curtain saw-sets; 2 fine chicken curtain saw-vises; 2 fine chicken curtain saw-horses; 2 fine chicken curtain tool-chests; 2 fine chicken curtain tool-boxes; 2 fine chicken curtain tool-sheds; 2 fine chicken curtain tool-houses; 2 fine chicken curtain tool-barns; 2 fine chicken curtain tool-stables; 2 fine chicken curtain tool-garages; 2 fine chicken curtain tool-carriages; 2 fine chicken curtain tool-automobiles; 2 fine chicken curtain tool-aeroplanes; 2 fine chicken curtain tool-balloons; 2 fine chicken curtain tool-dirigibles; 2 fine chicken curtain tool-submarines; 2 fine chicken curtain tool-battleships; 2 fine chicken curtain tool-cruisers; 2 fine chicken curtain tool-torpedo-boats; 2 fine chicken curtain tool-destroyers; 2 fine chicken curtain tool-gunboats; 2 fine chicken curtain tool-yachts; 2 fine chicken curtain tool-launches; 2 fine chicken curtain tool-rowboats; 2 fine chicken curtain tool-canoes; 2 fine chicken curtain tool-skiffs; 2 fine chicken curtain tool-dories; 2 fine chicken curtain tool-scows; 2 fine chicken curtain tool-barges; 2 fine chicken curtain tool-lighters; 2 fine chicken curtain tool-tugs; 2 fine chicken curtain tool-steamers; 2 fine chicken curtain tool-sailboats; 2 fine chicken curtain tool-schooners; 2 fine chicken curtain tool-brigs; 2 fine chicken curtain tool-barkentines; 2 fine chicken curtain tool-barks; 2 fine chicken curtain tool-ships; 2 fine chicken curtain tool-clippers; 2 fine chicken curtain tool-steamships; 2 fine chicken curtain tool-liners; 2 fine chicken curtain tool-freighters; 2 fine chicken curtain tool-tramps; 2 fine chicken curtain tool-colliers; 2 fine chicken curtain tool-oil-tankers; 2 fine chicken curtain tool-ferry-boats; 2 fine chicken curtain tool-excursion-boats; 2 fine chicken curtain tool-pleasure-boats; 2 fine chicken curtain tool-fishing-boats; 2 fine chicken curtain tool-whaling-boats; 2 fine chicken curtain tool-sealing-boats; 2 fine chicken curtain tool-seining-boats; 2 fine chicken curtain tool-trawlers; 2 fine chicken curtain tool-dredges; 2 fine chicken curtain tool-scrapers; 2 fine chicken curtain tool-graders; 2 fine chicken curtain tool-steam-rollers; 2 fine chicken curtain tool-road-machines; 2 fine chicken curtain tool-road-carts; 2 fine chicken curtain tool-road-wagons; 2 fine chicken curtain tool-road-automobiles; 2 fine chicken curtain tool-road-aeroplanes; 2 fine chicken curtain tool-road-balloons; 2 fine chicken curtain tool-road-dirigibles; 2 fine chicken curtain tool-road-submarines; 2 fine chicken curtain tool-road-battleships; 2 fine chicken curtain tool-road-cruisers; 2 fine chicken curtain tool-road-torpedo-boats; 2 fine chicken curtain tool-road-destroyers; 2 fine chicken curtain tool-road-gunboats; 2 fine chicken curtain tool-road-yachts; 2 fine chicken curtain tool-road-launches; 2 fine chicken curtain tool-road-rowboats; 2 fine chicken curtain tool-road-canoes; 2 fine chicken curtain tool-road-skiffs; 2 fine chicken curtain tool-road-dories; 2 fine chicken curtain tool-road-scows; 2 fine chicken curtain tool-road-barges; 2 fine chicken curtain tool-road-lighters; 2 fine chicken curtain tool-road-tugs; 2 fine chicken curtain tool-road-steamers; 2 fine chicken curtain tool-road-sailboats; 2 fine chicken curtain tool-road-schooners; 2 fine chicken curtain tool-road-brigs; 2 fine chicken curtain tool-road-barkentines; 2 fine chicken curtain tool-road-barks; 2 fine chicken curtain tool-road-ships; 2 fine chicken curtain tool-road-clippers; 2 fine chicken curtain tool-road-steamships; 2 fine chicken curtain tool-road-liners; 2 fine chicken curtain tool-road-freighters; 2 fine chicken curtain tool-road-tramps; 2 fine chicken curtain tool-road-colliers; 2 fine chicken curtain tool-road-oil-tankers; 2 fine chicken curtain tool-road-ferry-boats; 2 fine chicken curtain tool-road-excursion-boats; 2 fine chicken curtain tool-road-pleasure-boats; 2 fine chicken curtain tool-road-fishing-boats; 2 fine chicken curtain tool-road-whaling-boats; 2 fine chicken curtain tool-road-sealing-boats; 2 fine chicken curtain tool-road-seining-boats; 2 fine chicken curtain tool-road-trawlers; 2 fine chicken curtain tool-road-dredges; 2 fine chicken curtain tool-road-scrapers; 2 fine chicken curtain tool-road-graders; 2 fine chicken curtain tool-road-steam-rollers; 2 fine chicken curtain tool-road-road-machines; 2 fine chicken curtain tool-road-road-carts; 2 fine chicken curtain tool-road-road-wagons; 2 fine chicken curtain tool-road-road-automobiles; 2 fine chicken curtain tool-road-road-aeroplanes; 2 fine chicken curtain tool-road-road-balloons; 2 fine chicken curtain tool-road-road-dirigibles; 2 fine chicken curtain tool-road-road-submarines; 2 fine chicken curtain tool-road-road-battleships; 2 fine chicken curtain tool-road-road-cruisers; 2 fine chicken curtain tool-road-road-torpedo-boats; 2 fine chicken curtain tool-road-road-destroyers; 2 fine chicken curtain tool-road-road-gunboats; 2 fine chicken curtain tool-road-road-yachts; 2 fine chicken curtain tool-road-road-launches; 2 fine chicken curtain tool-road-road-rowboats; 2 fine chicken curtain tool-road-road-canoes; 2 fine chicken curtain tool-road-road-skiffs; 2 fine chicken curtain tool-road-road-dories; 2 fine chicken curtain tool-road-road-scows; 2 fine chicken curtain tool-road-road-barges; 2 fine chicken curtain tool-road-road-lighters; 2 fine chicken curtain tool-road-road-tugs; 2 fine chicken curtain tool-road-road-steamers; 2 fine chicken curtain tool-road-road-sailboats; 2 fine chicken curtain tool-road-road-schooners; 2 fine chicken curtain tool-road-road-brigs; 2 fine chicken curtain tool-road-road-barkentines; 2 fine chicken curtain tool-road-road-barks; 2 fine chicken curtain tool-road-road-ships; 2 fine chicken curtain tool-road-road-clippers; 2 fine chicken curtain tool-road-road-steamships; 2 fine chicken curtain tool-road-road-liners; 2 fine chicken curtain tool-road-road-freighters; 2 fine chicken curtain tool-road-road-tramps; 2 fine chicken curtain tool-road-road-colliers; 2 fine chicken curtain tool-road-road-oil-tankers; 2 fine chicken curtain tool-road-road-ferry-boats; 2 fine chicken curtain tool-road-road-excursion-boats; 2 fine chicken curtain tool-road-road-pleasure-boats; 2 fine chicken curtain tool-road-road-fishing-boats; 2 fine chicken curtain tool-road-road-whaling-boats; 2 fine chicken curtain tool-road-road-sealing-boats; 2 fine chicken curtain tool-road-road-seining-boats; 2 fine chicken curtain tool-road-road-trawlers; 2 fine chicken curtain tool-road-road-dredges; 2 fine chicken curtain tool-road-road-scrapers; 2 fine chicken curtain tool-road-road-graders; 2 fine chicken curtain tool-road-road-steam-rollers; 2 fine chicken curtain tool-road-road-road-machines; 2 fine chicken curtain tool-road-road-road-carts; 2 fine chicken curtain tool-road-road-road-wagons; 2 fine chicken curtain tool-road-road-road-automobiles; 2 fine chicken curtain tool-road-road-road-aeroplanes; 2 fine chicken curtain tool-road-road-road-balloons; 2 fine chicken curtain tool-road-road-road-dirigibles; 2 fine chicken curtain tool-road-road-road-submarines; 2 fine chicken curtain tool-road-road-road-battleships; 2 fine chicken curtain tool-road-road-road-cruisers; 2 fine chicken curtain tool-road-road-road-torpedo-boats; 2 fine chicken curtain tool-road-road-road-destroyers; 2 fine chicken curtain tool-road-road-road-gunboats; 2 fine chicken curtain tool-road-road-road-yachts; 2 fine chicken curtain tool-road-road-road-launches; 2 fine chicken curtain tool-road-road-road-rowboats; 2 fine chicken curtain tool-road-road-road-canoes; 2 fine chicken curtain tool-road-road-road-skiffs; 2 fine chicken curtain tool-road-road-road-dories; 2 fine chicken curtain tool-road-road-road-scows; 2 fine chicken curtain tool-road-road-road-barges; 2 fine chicken curtain tool-road-road-road-lighters; 2 fine chicken curtain tool-road-road-road-tugs; 2 fine chicken curtain tool-road-road-road-steamers; 2 fine chicken curtain tool-road-road-road-sailboats; 2 fine chicken curtain tool-road-road-road-schooners; 2 fine chicken curtain tool-road-road-road-brigs; 2 fine chicken curtain tool-road-road-road-barkentines; 2 fine chicken curtain tool-road-road-road-barks; 2 fine chicken curtain tool-road-road-road-ships; 2 fine chicken curtain tool-road-road-road-clippers; 2 fine chicken curtain tool-road-road-road-steamships; 2 fine chicken curtain tool-road-road-road-liners; 2 fine chicken curtain tool-road-road-road-freighters; 2 fine chicken curtain tool-road-road-road-tramps; 2 fine chicken curtain tool-road-road-road-colliers; 2 fine chicken curtain tool-road-road-road-oil-tankers; 2 fine chicken curtain tool-road-road-road-ferry-boats; 2 fine chicken curtain tool-road-road-road-excursion-boats; 2 fine chicken curtain tool-road-road-road-pleasure-boats; 2 fine chicken curtain tool-road-road-road-fishing-boats; 2 fine chicken curtain tool-road-road-road-whaling-boats; 2 fine chicken curtain tool-road-road-road-sealing-boats; 2 fine chicken curtain tool-road-road-road-seining-boats; 2 fine chicken curtain tool-road-road-road-trawlers; 2 fine chicken curtain tool-road-road-road-dredges; 2 fine chicken curtain tool-road-road-road-scrapers; 2 fine chicken curtain tool-road-road-road-graders; 2 fine chicken curtain tool-road-road-road-steam-rollers; 2 fine chicken curtain tool-road-road-road-road-machines; 2 fine chicken curtain tool-road-road-road-road-carts; 2 fine chicken curtain tool-road-road-road-road-wagons; 2 fine chicken curtain tool-road-road-road-road-automobiles; 2 fine chicken curtain tool-road-road-road-road-aeroplanes; 2 fine chicken curtain tool-road-road-road-road-balloons; 2 fine chicken curtain tool-road-road-road-road-dirigibles; 2 fine chicken curtain tool-road-road-road-road-submarines; 2 fine chicken curtain tool-road-road-road-road-battleships; 2 fine chicken curtain tool-road-road-road-road-cruisers; 2 fine chicken curtain tool-road-road-road-road-torpedo-boats; 2 fine chicken curtain tool-road-road-road-road-destroyers; 2 fine chicken curtain tool-road-road-road-road-gunboats; 2 fine chicken curtain tool-road-road-road-road-yachts; 2 fine chicken curtain tool-road-road-road-road-launches; 2 fine chicken curtain tool-road-road-road-road-rowboats; 2 fine chicken curtain tool-road-road-road-road-canoes; 2 fine chicken curtain tool-road-road-road-road-skiffs; 2 fine chicken curtain tool-road-road-road-road-dories; 2 fine chicken curtain tool-road-road-road-road-scows; 2 fine chicken curtain tool-road-road-road-road-barges; 2 fine chicken curtain tool-road-road-road-road-lighters; 2 fine chicken curtain tool-road-road-road-road-tugs; 2 fine chicken curtain tool-road-road-road-road-steamers; 2 fine chicken curtain tool-road-road-road-road-sailboats; 2 fine chicken curtain tool-road-road-road-road-schooners; 2 fine chicken curtain tool-road-road-road-road-brigs; 2 fine chicken curtain tool-road-road-road-road-barkentines; 2 fine chicken curtain tool-road-road-road-road-barks; 2 fine chicken curtain tool-road-road-road-road-ships; 2 fine chicken curtain tool-road-road-road-road-clippers; 2 fine chicken curtain tool-road-road-road-road-steamships; 2 fine chicken curtain tool-road-road-road-road-liners; 2 fine chicken curtain tool-road-road-road-road-freighters; 2 fine chicken curtain tool-road-road-road-road-tramps; 2 fine chicken curtain tool-road-road-road-road-colliers; 2 fine chicken curtain tool-road-road-road-road-oil-tankers; 2 fine chicken curtain tool-road-road-road-road-ferry-boats; 2 fine chicken curtain tool-road-road-road-road-excursion-boats; 2 fine chicken curtain tool-road-road-road-road-pleasure-boats; 2 fine chicken curtain tool-road-road-road-road-fishing-boats; 2 fine chicken curtain tool-road-road-road-road-whaling-boats; 2 fine chicken curtain tool-road-road-road-road-sealing-boats; 2 fine chicken curtain tool-road-road-road-road-seining-boats; 2 fine chicken curtain tool-road-road-road-road-trawlers; 2 fine chicken curtain tool-road-road-road-road-dredges; 2 fine chicken curtain tool-road-road-road-road-scrapers; 2 fine chicken curtain tool-road-road-road-road-graders; 2 fine chicken curtain tool-road-road-road-road-steam-rollers; 2 fine chicken curtain tool-road-road-road-road-road-machines; 2 fine chicken curtain tool-road-road-road-road-road-carts; 2 fine chicken curtain tool-road-road-road-road-road-wagons; 2 fine chicken curtain tool-road-road-road-road-road-automobiles; 2 fine chicken curtain tool-road-road-road-road-road-aeroplanes; 2 fine chicken curtain tool-road-road-road-road-road-balloons; 2 fine chicken curtain tool-road-road-road-road-road-dirigibles; 2 fine chicken curtain tool-road-road-road-road-road-submarines; 2 fine chicken curtain tool-road-road-road-road-road-battleships; 2 fine chicken curtain tool-road-road-road-road-road-cruisers; 2 fine chicken curtain tool-road-road-road-road-road-torpedo-boats; 2 fine chicken curtain tool-road-road-road-road-road-destroyers; 2 fine chicken curtain tool-road-road-road-road-road-gunboats; 2 fine chicken curtain tool-road-road-road-road-road-yachts; 2 fine chicken curtain tool-road-road-road-road-road-launches; 2 fine chicken curtain tool-road-road-road-road-road-rowboats; 2 fine chicken curtain tool-road-road-road-road-road-canoes; 2 fine chicken curtain tool-road-road-road-road-road-skiffs; 2 fine chicken curtain tool-road-road-road-road-road-dories; 2 fine chicken curtain tool-road-road-road-road-road-scows; 2 fine chicken curtain tool-road-road-road-road-road-barges; 2 fine chicken curtain tool-road-road-road-road-road-lighters; 2 fine chicken curtain tool-road-road-road-road-road-tugs; 2 fine chicken curtain tool-road-road-road-road-road-steamers; 2 fine chicken curtain tool-road-road-road-road-road-sailboats; 2 fine chicken curtain tool-road-road-road-road-road-schooners; 2 fine chicken curtain tool-road-road-road-road-road-brigs; 2 fine chicken curtain tool-road-road-road-road-road-barkentines; 2 fine chicken curtain tool-road-road-road-road-road-barks; 2 fine chicken curtain tool-road-road-road-road-road-ships; 2 fine chicken curtain tool-road-road-road-road-road-clippers; 2 fine chicken curtain tool-road-road-road-road-road-steamships; 2 fine chicken curtain tool-road-road-road-road-road-liners; 2 fine chicken curtain tool-road-road-road-road-road-freighters; 2 fine chicken curtain tool-road-road-road-road-road-tramps; 2 fine chicken curtain tool-road-road-road-road-road-colliers; 2 fine chicken curtain tool-road-road-road-road-road-oil-tankers; 2 fine chicken curtain tool-road-road-road-road-road-ferry-boats; 2 fine chicken curtain tool-road-road-road-road-road-excursion-boats; 2 fine chicken curtain tool-road-road-road-road-road-pleasure-boats; 2 fine chicken curtain tool-road-road-road-road-road-fishing-boats; 2 fine chicken curtain tool-road-road-road-road-road-whaling-boats; 2 fine chicken curtain tool-road-road-road-road-road-sealing-boats; 2 fine chicken curtain tool-road-road-road-road-road-seining-boats; 2 fine chicken curtain tool-road-road-road-road-road-trawlers; 2 fine chicken curtain tool-road-road-road-road-road-dredges; 2 fine chicken curtain tool-road-road-road-road-road-scrapers; 2 fine chicken curtain tool-road-road-road-road-road-graders; 2 fine chicken curtain tool-road-road-road-road-road-steam-rollers; 2 fine chicken curtain tool-road-road-road-road-road-road-machines; 2 fine chicken curtain tool-road-road-road-road-road-road-carts; 2 fine chicken curtain tool-road-road-road-road-road-road-wagons; 2 fine chicken curtain tool-road-road-road-road-road-road-automobiles; 2 fine chicken curtain tool-road-road-road-road-road-road-aeroplanes; 2 fine chicken curtain tool-road-road-road-road-road-road-balloons; 2 fine chicken curtain tool-road-road-road-road-road-road-dirigibles; 2 fine chicken curtain tool-road-road-road-road-road-road-submarines; 2 fine chicken curtain tool-road-road-road-road-road-road-battleships; 2 fine chicken curtain tool-road-road-road-road-road-road-cruisers; 2 fine chicken curtain tool-road-road-road-road-road-road-torpedo-boats; 2 fine chicken curtain tool-road-road-road-road-road-road-destroyers; 2 fine chicken curtain tool-road-road-road-road-road-road-gunboats; 2 fine chicken curtain tool-road-road-road-road-road-road-yachts; 2 fine chicken curtain tool-road-road-road-road-road-road-launches; 2 fine chicken curtain tool-road-road-road-road-road-road-rowboats; 2 fine chicken curtain tool-road-road-road-road-road-road-canoes; 2 fine chicken curtain tool-road-road-road-road-road-road-skiffs; 2 fine chicken curtain tool-road-road-road-road-road-road-dories; 2 fine chicken curtain tool-road-road-road-road-road-road-scows; 2 fine chicken curtain tool-road-road-road-road-road-road-barges; 2 fine chicken curtain tool-road-road-road-road-road-road-lighters; 2 fine chicken curtain tool-road-road-road-road-road-road-tugs; 2 fine chicken curtain tool-road-road-road-road-road-road-steamers; 2 fine chicken curtain tool-road-road-road-road-road-road-sailboats; 2 fine chicken curtain tool-road-road-road-road-road-road-schooners; 2 fine chicken curtain tool-road-road-road-road-road-road-brigs; 2 fine chicken curtain tool-road-road-road-road-road-road-barkentines; 2 fine chicken curtain tool-road-road-road-road-road-road-barks; 2 fine chicken curtain tool-road-road-road-road-road-road-ships; 2 fine chicken curtain tool-road-road-road-road-road-road-clippers; 2 fine chicken curtain tool-road-road-road-road-road-road-steamships; 2 fine chicken curtain tool-road-road-road-road-road-road-liners; 2 fine chicken curtain tool-road-road-road-road-road-road-freighters; 2 fine chicken curtain tool-road-road-road-road-road-road-tramps; 2 fine chicken curtain tool-road-road-road-road-road-road-colliers; 2 fine chicken curtain tool-road-road-road-road-road-road-oil-tankers; 2 fine chicken curtain tool-road-road-road-road-road-road-ferry-boats; 2 fine chicken curtain tool-road-road-road-road-road-road-excursion-boats; 2 fine chicken curtain tool-road-road-road-road-road-road-pleasure-boats; 2 fine chicken curtain tool-road-road-road-road-road-road-fishing-boats; 2 fine chicken curtain tool-road-road-road-road-road-road-whaling-boats; 2 fine chicken curtain tool-road-road-road-road-road-road-sealing-boats; 2 fine chicken curtain tool-road-road-road-road-road-road-seining-boats; 2 fine chicken curtain tool-road-road-road-road-road-road-trawlers; 2 fine chicken curtain tool-road-road-road-road-road-road-dredges; 2 fine chicken curtain tool-road-road-road-road-road-road-scrapers; 2 fine chicken curtain tool-road-road-road-road-road-road-graders; 2 fine chicken curtain tool-road-road-road-road-road-road-steam-rollers; 2 fine chicken curtain tool-road-road-road-road-road-road-road-machines; 2 fine chicken curtain tool-road-road-road-road-road-road-road-carts; 2 fine chicken curtain tool-road-road-road-road-road-road-road-wagons; 2 fine chicken curtain tool-road-road-road-road-road-road-road-automobiles; 2 fine chicken curtain tool-road-road-road-road-road-road-road-aeroplanes; 2 fine chicken curtain tool-road-road-road-road-road-road-road-balloons; 2 fine chicken curtain tool-road-road-road-road-road-road-road-dirigibles; 2 fine chicken curtain tool-road-road-road-road-road-road-road-submarines; 2 fine chicken curtain tool-road-road-road-road-road-road-road-battleships; 2 fine chicken curtain tool-road-road-road-road-road-road-road-cruisers; 2 fine chicken curtain tool-road-road-road-road-road-road-road-torpedo-boats; 2 fine chicken curtain tool-road-road-road-road-road-road-road-destroyers; 2 fine chicken curtain tool-road-road-road-road-road-road-road-gunboats; 2 fine chicken curtain tool-road-road-road-road-road-road-road-yachts; 2 fine chicken curtain tool-road-road-road-road-road-road-road-launches; 2 fine chicken curtain tool-road-road-road-road-road-road-road-rowboats; 2 fine chicken curtain tool-road-road-road-road-road-road-road-canoes; 2 fine chicken curtain tool-road-road-road-road-road-road-road-skiffs; 2 fine chicken curtain tool-road-road-road-road-road-road-road-dories; 2 fine chicken curtain tool-road-road-road-road-road-road-road-scows; 2 fine chicken curtain tool-road-road-road-road-road-road-road-barges; 2 fine chicken curtain tool-road-road-road-road-road-road-road-lighters; 2 fine chicken curtain tool-road-road-road-road-road-road-road-tugs; 2 fine chicken curtain tool-road-road-road-road-road-road-road-steamers; 2 fine chicken curtain tool-road-road-road-road-road-road-road-sailboats; 2 fine chicken curtain tool-road-road-road-road-road-road-road-schooners; 2 fine chicken curtain tool-road-road-road-road-road-road-road-brigs; 2 fine chicken curtain tool-road-road-road-road-road-road-road-barkentines; 2 fine chicken curtain tool-road-road-road-road-road-road-road-barks; 2 fine chicken curtain tool-road-road-road-road-road-road-road-ships; 2 fine chicken curtain tool-road-road-road-road-road-road-road-clippers; 2 fine chicken curtain tool-road-road-road-road-road-road-road-steamships; 2 fine chicken curtain tool-road-road-road-road-road-road-road-liners; 2 fine chicken curtain tool-road-road-road-road-road-road-road-freighters; 2 fine chicken curtain tool-road-road-road-road-road-road-road-tramps; 2 fine chicken curtain tool-road-road-road-road-road-road-road-colliers; 2 fine chicken curtain tool-road-road-road-road-road-road-road-oil-tankers; 2 fine chicken curtain tool-road-road-road-road-road-road-road-ferry-boats; 2 fine chicken curtain tool-road-road-road-road-road-road-road-excursion-boats; 2 fine chicken curtain tool-road-road-road-road-road-road-road-pleasure-boats; 2 fine chicken curtain tool-road-road-road-road-road-road-road-fishing-boats; 2 fine chicken curtain tool-road-road-road-road-road-road-road-whaling-boats; 2 fine chicken curtain tool-road-road-road-road-road-road-road-sealing-boats; 2 fine chicken curtain tool-road-road-road-road-road-road-road-seining-boats; 2 fine chicken curtain tool-road-road-road-road-road-road-road-trawlers; 2 fine chicken curtain tool-road-road-road-road-road-road-road-dredges; 2 fine chicken curtain tool-road-road-road-road-road-road-road-scrapers; 2 fine chicken curtain tool-road-road-road-road-road-road-road-graders; 2 fine chicken curtain tool-road-road-road-road-road-road-road-steam-rollers; 2 fine chicken curtain tool-road

Realty Liners.

FOR EXCHANGE—Houses.

FOR EXCHANGE—$1700 EQUITY IN 6-ROOM cottage on Normandie near Tenth, for vacant lot or lots. See OWNER, 250 Security Bldg. Phones, 57291, Broadway, 1833.

FOR EXCHANGE — 5-ROOM BUNGALOW, on very large lot in fine location. Take clear lot as part payment, or good piano. Main 1352. H. W. CHESSHIRE, A3941.

FOR EXCHANGE—14 NEW AND NEARLY new houses, 7 to 11 rooms, all owned by one man; value $50,000; all clear of incumbrance. Want good stocks, bonds or interest bearing paper. For particulars see LEIGH, WIN COLLIN BROS., 311 Lissner Bldg. F1305.

FOR EXCHANGE—5-ROOM COTTAGE, IN Oakland, clear, for chicken ranch, value $1800. Address C, box 174, TIMES OFFICE.

FOR EXCHANGE—GOOD 6-ROOM MODERN bungalow, Glendale. Will take good cheap lot first payment. Phone East 2123; Home 29426.

FOR EXCHANGE—Lots.

FOR EXCHANGE — AM THE OWNER OF a large block of lots, just outside of city limits of Los Angeles, including cement sidewalks and curbs. Sold best street work, one house from car line. The building of a large number of two-story houses in the tract has just started; will exchange some of them for rental houses in some small town or city in the Middle or Eastern States, or for a clear property in this State. My lots are selling fast on easy terms, and some for 1-4 and 1-2 down, balance on mortgage. Write what you have, or call 10 to 12:30 only, at SOUTAL Hills Sta., Ground floor, Monadnock.

FOR EXCHANGE—
CRICHTON SMITH,
201-2 Currier Building.

Will exchange 4 lots (3 corners,) cash value of $1000, for improved city property. These lots are in exclusive tract, southwest of city; unincumbered; street improvements, and nightly homes already erected.
CRICHTON SMITH.

FOR EXCHANGE—

4 lots, 4 room house, fitted for chickens, fine fruit, near Long Beach line. Price $1400. Clear. Want home to move near Central ave.

See MR. HARRIS with
Robert Marsh & Co.,
Trust & Savings Bldg., 6th and Spring.
Phones 10418, Main 5083.

FOR EXCHANGE — $1500 CLEAR. 75-FOOT corner on 45th street. Want equity on bungalow.

$2850 clear. Lot at Hermosa, and three lots Port Angeles, Washington. Want equity east side.

Call MR. CONDUITT,
with
SEE LUNDEEN FOR HOMES CO.,
326-31 Centra. Bldg., 6th and Main.

WANTED — HAVE CLIENT, WANTS LOT north of Wilshire and south of Third. Client has to exchange 5 good bungalow lots in Los Angeles, value $1,250. The lots are 3 blocks north of Wilshire near Western Ave. car. VOLLMER BROS., 2nd and Western avenue.

FOR EXCHANGE—
WANT AUTOMOBILE
A GOOD LOT IN HUNTINGTON PARK, 5 CENT CAR FARE, PRICE $450. WANT AUTOMOBILE.
SEE MR. KING,
MINES & FARISH,
332 SO. HILL ST.

FOR SALE—YOU CANNOT BEAT THIS FOR an investment. 2 corner lots, unrestricted industrial district, 7500 square feet, paving, sewer, lamp now actual cash value. Price $3000. Terms if desired.
THE CHARLES A. MASH COMPANY,
818 Citizens Nat'l Bank Bldg.

FOR EXCHANGE—FINE BUSINESS CORner lot, in Westlake-Westmoreland district, 80x125 feet. Price $9500. This is an excellent property. Want good income, city or suburban, and might assume. F. E. WOOD-RUFF REALTY CO., 325 Grant Bldg., corner Fourth and Broadway.

FOR EXCHANGE—
Want lot, Louis or Chicago.
For 15 lots, 50x150 each, located in heart of Alhambra. All street work in; beautiful building site. Price $10,000, clear.
HARRY R. GOODMAN CO., 701 PAY BLDG.

FOR EXCHANGE—CHEAP, CLEAR, BEACH lots, $100 each, for your equities in houses, lots, acreage, etc. Beautifully located. Cost practically nothing to hold them. They are worth exchanging. SECURITY ANDERSON INVESTMENT CO., Main 8414, F5742.

FOR EXCHANGE—ONEONTA PARK, LOT 92x150, on 50-foot boulevard, walnut trees and all improvements in, $1650, clear, will assume; want house to $3500. MR. RATLIFF, T. P. CARTWRIGHT & CO., 228 Bradbury Bldg.

FOR EXCHANGE — VERY FINE APARTment site, Ocean ave., want auto. C. O. MILLER CO., Room 611, 439 S. Broadway.

FOR EXCHANGE—CLEAR RESIDENCE lot in Pasadena, $3000, and business lot in South Pasadena, $7500; mortgage $3000; wants walnut grove.
C. R. BRASIER,
536 Consolidated Realty Bldg.

FOR EXCHANGE—
1 clear lots, in Arlington Heights. Want city improved.
HOVIS & EVANS,
226-7 Bradbury Bldg.
Pasa. Main 3468.

FOR EXCHANGE—4 CHOICE RESIDENCE lots in Hollywood, $6000; want close in southwest improved to $10,000.
L. A. DOLTON & CO., 609 Lankershim Bldg. F6569. Broadway 4536.

FOR EXCHANGE — WANTED, BUNGAlow for southwest or southeast; for home in northwest. Will assume difference. Call 356 SO. LOS ANGELES ST.

FOR EXCHANGE—WANTED, SMALL ACREage to exchange for 2 city lots, northwest, and a fine boarding and livery stable in the heart of city. For particulars, call 356 S. LOS ANGELES ST.

FOR EXCHANGE — 2 FINE WILSHIRE lots valued at $4850; equity $2700; will exchange for bungalow to $6000. JOHN L. KIRKHAM, 222 Laughlin Bldg. A 6418.

FOR EXCHANGE — FINE LOTS VALUED at $1500; equity $1200; will exchange for house to same value, and give some cash. JOHN L. KIRKHAM, 222 Laughlin Bldg. A6418.

FOR EXCHANGE—

Choice corner lot on car line 5c fare. Will consider any good proposition as part or all. Address D, box 118, TIMES OFFICE.

FOR EXCHANGE—LOT IN WILSHIRE DISTrict, 60 foot frontage. Price $4000. Equity $1500. What have you? HERRON & PATERSON, 602 San Fernando Bldg.

FOR EXCHANGE—14 LOTS IN PASADENA for orange grove in San Gabriel Valley. Will assume or pay cash up to $10,000. HERRON & PATERSON, 602 San Fernando Bldg.

FOR EXCHANGE — FOR BUNGALOW, 1 lot on W. 7th st. near Vermont ave., 2 lots on Duane st., near car, valued at $2300.
A. H. HAGAR,
625 Merchants' Trust Bldg.
A3188.

FOR EXCHANGE — A GOOD LOT, VALUE $750, located at 88th st., and Moneta ave., for good auto with a detachable tonneau. Apply Sunday with auto at 326 W. 21ST ST. Monday and Tuesday at 123 NO. BROADWAY.

FOR EXCHANGE—HILL STREET.

Will trade a choice 50 foot frontage by more than 100 feet deep on South Hill street; east front, between First and Third streets; for good ranch property that will show valuation of $65,000.
Sole Agent, CRICHTON SMITH,
201-2 Currier Bldg.

FOR EXCHANGE — EXCELLENT LOTS for automobile up to $500. See MR. NEWTON, 314 Byrne Bldg. F2345.

FOR EXCHANGE—FOUR CLEAR LOTS for a 5 or 6-room bungalow, value about $2500. Must be clear. 415 LUCAS ST.

FOR EXCHANGE—40 LOTS FOR CITY, SUBurban or eastern, income property. Inquire NATHAN LANDSBERG, 229 Douglas Bldg. 24279. Fdway. 1577.

FOR EXCHANGE—CLEAR LOT ON 8ST place, running through to 51st st., 90 foot front, right near Vermont ave., will exchange for good installment contract. J. P. VAWTER COMPANY, 622 Grant Bldg. A4695.

FOR EXCHANGE — WE HAVE GOOD equity to exchange for lot, and outside properties for exchange for what have you. BUDELLE INV. CO., 419 Ferguson Bldg.

FOR EXCHANGE — LOTS IN BELLINGham, Wash., for automobile, good equities, or Los Angeles to $10,000. See MR. NEWTON, 314 Byrne Bldg. F2345.

FOR EXCHANGE—CLEAR LOT, ON WESTmoreland, want bungalow and some cash. BOYLE 1898.

FOR EXCHANGE—5 LOTS, INGLEWOOD, $3500. Mortgage $2000, on principal business street. Want apartment house, $4500 to $6000. Will assume. J. M. FIFIELD, Owner, Inglewood, Calif. Lock Box 425.

WANTED—CHEAP LOTS AT BOYLE Heights as part pay for a fine residence lot on West Pico street. Address OWNER, 974 Bonita avenue.

FOR EXCHANGE — TWO LOTS NEAR center of mining town in Nevada, for Jerome Verde copper stock or other good stock. Address C, box 240, TIMES BRANCH OFFICE.

FOR EXCHANGE — FINE LARGE LOT, West 32th st., near Vermont ave., for good beach lots or lots at Playa del Rey. See J. J. HUMMEL & CO., 127 West 3rd st.

FOR EXCHANGE—I HAVE SIX LOTS, IN the best residence section of San Pedro; worth $4500; want 6-room modern up-to-date bungalow; prefer western part of city. Address OO, box 29, TIMES OFFICE.

FOR EXCHANGE—Lots.

FOR EXCHANGE—
BUILDERS! INVESTORS!
SPECULATORS!
ATTENTION!
37 LOTS.
RIGHT IN THE FASTEST GROWING DISTRICT IN THE SOUTHWEST.
ABOUT 800 FEET OF FRONTAGE, ON JEFFERSON STREET, WHICH IS ABSOLUTELY UNRESTRICTED AND RIPE FOR STORES RIGHT NOW. BALANCE FINE RESIDENCE LOTS. ABSOLUTELY WORTH THE MONEY WE ARE ASKING. PRICE $30,000.
WILL CONSIDER CLEAR PROPERTY UP TO $25,000, BALANCE ON OR BEFORE THREE YEARS, 6 PER CENT.
FOR FULL PARTICULARS SEE
MR. DURNERIN,
MINES & FARISH
332 SO. HILL ST.

FOR EXCHANGE—
HORACE G. HAMILTON CO.
FINE LOTS AND ACREAGE.
FOR IMPROVED PROPERTIES.

$ 12,000—25 lots at Watts, nice residence, fine home place. Watts is booming.
$ 13,000—16 lots 80x150 each, Palisades.
$ 25,000—13 lots, large size, West Hollywood; restricted.
$ 30,000—30 acres ready for subdivision, 3 blocks from car line, Hollywood.
$ 35,000—20x125, fine corner, 3rd st., downtown.
$ 35,000—Corner, 85x75, on Second st., close in, and 150x220 near 4th st., close in.
$ 37,500—178 lots located in an excellent town. Fine farming community.
$ 65,000—25 business and residence lots, Huntington Park.
$ 80,000—200 lots 50x150 each, an excellent subdivision in one of our best orange-growing cities.
$100,000—200 lots 50x150 each, excellently located in the Palisades, Santa Monica.
$100,000—25 acres, will subdivide to over 200 lots of excellent size, between Los Angeles and Hollywood.
$100,000—A fine bunch of large-size building lots located very close in, having street work, cement sidewalks, curb, gutter, fine shade trees, sewer, gas, electricity and highly restricted, Southwest.

HORACE G. HAMILTON CO.,
600-601 Pay Bldg., 3rd and Hill sts.

FOR EXCHANGE—
Want Apartment Site or Residence.
For building lots, total price $5500, clear. Will consider up to $4000 cash. Property west of Main, 5 adjoining lots, South Inglewood, block from electric line; 50x139 each. Price $2000. One lot on Charlotte avenue, Monrovia, 75x200. Price $1500; one lot corner Holmes and Merrill avenues, 60x125. Price $1250; one lot on Budlong near 36th, 50x120. Price $750.
HARRY R. GOODMAN CO., 701 PAY BLDG.

FOR EXCHANGE — A FULL SIZED LOT on beautiful Arlington Heights Terrace; building restrictions $2000; mortgage $700. Price $1250. What have you to offer? Corner Southwest corner of Harvard Blvd. and West 11th st.; 80x125, desirable apartment house site. Mortgage $3000. What have you to offer?
FINK BROKERAGE COMPANY,
Broadway Central Bldg.

FOR EXCHANGE—BUILDERS, NOTICE. EXTRAORDINARY OPPORTUNITY.
We have a bunch of fine bungalow lots with all improvements in, worth $15,000; subject to 3-year loan of $40000, with proper releases; will accept good clear city property worth $7500 or $6000 for this $11,000 equity, as owner is not in position to improve.
F. A. CROWE, with
THOR. C. BUNDY & CO., 405 S. Hill st.

FOR EXCHANGE—
ARLINGTON HEIGHTS.
$11,500—Fine corner; near Adams—150x150
Snap for Builder or Homeseeker,
Want $1000 cash, bungalow, clear, $4500; balance mortgage.
H. J. BOLTON, West 806.
2401 W. Adams st., corner Second ave.

FOR EXCHANGE—TWO CHOICE LOTS, IN Wilshire section. Will put in clear with some cash, for lots in southwest or Wilshire district, to $7000 or $8000.
ARTHUR POMEROY, with
R. B. CHAPMAN,
421 Security Bldg. F4728, Main 1875.

FOR EXCHANGE — $500 EQUITY IN A beautiful 5½-foot corner, in Monrovia; mortgage $600, 3 years. Wants automobile, diamonds, cheaper lot, etc. ANDERSON INVESTMENT CO., Main 8414; F5742.

FOR EXCHANGE—TWO CLEAR LOTS, 1 IN Hollywood, 1 in San Diego, taken in on a trade. Don't know their value; will exchange for anything worth $600 or more. Call mornings, Main 8011, 420 S. Broadway, ask for Morris, this morning.

FOR EXCHANGE — I WANT TO EXchange clear lots, near Santa Monica or in San Diego; good localities, and may prefer lots for some good little business value up to $1000. J. E. POWELL, 109 N. Chicago st. stone building, corner E. First.

FOR EXCHANGE—GOOD LOT AND A $1200 Ingleside Bungalow, one or both for automobile, beach or good city lot or any good equity or what have you? See MR. NEWTON, 314 Byrne Bldg. F2345.

FOR EXCHANGE — WILSHIRE LOT 50x150, ON CATALINA NEAR 6TH.
Client wants home in Wilshire district or Hollywood up to $7500, not over 8 rooms, and must be modern; prefer 7-room bungalow.
LEE & LEARNED,
312 H. W. Hellman Bldg. A3329, Main 8211.

FOR EXCHANGE—
Wanted, good Southern California property to $6500 or more. Have cash and two good residence lots in Seattle.
LOS ANGELES INVESTMENT COMPANY,
325 South Hill st.
Main 2245.

FOR EXCHANGE—
INGLEWOOD, 8 LOTS FOR CITY.
8 adjoining lots, 50x139 each, on Miramar st, South Inglewood, block from electric line; ideal home site; all piped. Price $2000, clear. Will assume on lot or cottage, west of Main.
HARRY R. GOODMAN CO., 701 PAY BLDG.

FOR EXCHANGE—$6,000, AN APARTMENT lot, 52 feet front, close in, west of Spring st. Will take clear property to $10,000. Prefer walnut grove near L.A., or land near Porterville. OWNER, 229 American Bank Bldg.

FOR EXCHANGE—CLEAR LOTS AT NEWport Beach, Alamitos Bay, Southern lots at Venice and industrial lots city, for city equities in residences, cottages and bungalows.
ALBERT H. BEACH,
234 Douglas Bldg.

FOR EXCHANGE—5 LOTS NEAR MELROSE and Western; price $5000 clear; will add cash or assume on residence. WOOD-TATUM CO., 410 Laughlin Bldg. A3832, Main 2532.

FOR EXCHANGE—2 ACRES ON 2 GOOD corners on Ridge ave., close to Western ave. Price $3000; mortgage $750. Want good modern bungalow in good district to $5000.
THE LOCATORE, DILLON & BENFORD,
902 Union Trust Bldg. Main 768, F2268.

FOR EXCHANGE — CLEAR LOT OR clear acreage, or clear eastern property, for genuine equity. DEVENS, 214 Citizens National Bank Bldg.

FOR EXCHANGE — CHOICE LOT ON Comonwealth ave. Want well located lot in Glendale. Address MRS. VERSTEEG, Occidental Hotel, Room 241, after 3 p.m.

FOR EXCHANGE — $1000, TRUST DEED of Want vacant lot. Call CAMERON, A3237; Main 826.

FOR EXCHANGE—Country Property.

FOR EXCHANGE—MY 119-ACRE ALFALFA ranch located three-quarters of a mile north of Perris. One hundred acres in alfalfa and nineteen acres in barley. Good five-room cottage, barns, pumping plant, four wells, cement ditches, all improvements, etc. My cash price is $40,000. Will take some trade if clear, balance can stand.
J. BURRIS MITCHELL,
F1771, Main 2236. 912 Security Bldg.

FOR EXCHANGE—TWO SECTIONS OF land in Chuckawalla Valley (deeded land,) Riverside county, under the Colorado River ditch system, this land is worth today $25 per acre. R.R. in course of construction and close to the great Blythe Ranch. Our client wants two clear bungalows for this land. The chance of a lifetime. Ask us. THE CRESCENT REALTY CO., 903 Security Bldg.

FOR EXCHANGE—$4000 WORTH OF LOTS clear for home in Los Angeles. Will assume small amount. Address D, box 202, TIMES OFFICE.

FOR EXCHANGE—$25,000, CLEAR, 32 ACRES two and three year Valencias, plenty water, fine soil, 3 miles southwest Anaheim; want good apartment house to full value or will take home for part. See F. B. EDWARDS, of HOGE & EDWARDS, 207 West Chapman st., Orange, Cal. Main 128.

FOR EXCHANGE—82 ACRES NEAR SACRAmento. Price $16,000, clear, close to new electric road. Want property in or about Los Angeles. What have you? MRS. F. DAVIS, 115 Sotello st.

FOR EXCHANGE—40 ACRE RANCH NEAR Corcoran, good buildings, fine domestic water; price $5500, mortgage $1900; 3 years to run at 7 per cent. Want city; might assume on two cheap houses. Broadway 1942. I. J. SILVIS CO., 205 Mason Bldg.

FOR EXCHANGE—40 ACRES NEAR Van Nuys, $12,000. Want city property. 10 acres, Ramona Acres, $800.
See STEWART, 436-8 Mason Bldg.

FOR EXCHANGE—Country Property.

FOR EXCHANGE—
LARGE ALFALFA RANCH, four years' stand, pumping plant, four good wells, superfluous flow of water. Modern five-room house, three barns, corrals, three-fourths mile from railroad, near Perris. Valued $40,000. For choice city.

LARGE WALNUT GROVE, full bearing, soft shell walnuts. Bordering on electric line, Whittier. Averaging from 1500 to 1600 tons yearly. No alkali, nor adobe, excellent soil. Land perfectly level. Value $40,000. For apartment house, city.

ORANGE GROVE, REDLANDS. Estimated crop, 6000 boxes. Absolutely frostless. 1500 feet flumes, ninety shares water. A first-class grove in every particular; present crop is valued at $20,000. Will consider residence, city, or city income.

COVINA SECTION, GROVE OF 20 acres, full bearing trees. Navels and Valencias. Seven-room two-story house, modern; large barn. Estimated crop 6000 boxes. Splendid water right. Very nominal rate. Price $37,500. For city income.

EXCEPTIONALLY LARGE GROVE, HIGHLANDS, navels, Valencias, few grape fruit. Full bearing trees. Own pumping plant; cement flumes. Present estimated crop 14,000 boxes. Good five-room house, large barn, pump house, exceptionally fine well, both for irrigation and domestic purposes. Value $60,000. Consider good income or apartment house city.

50 ACRES WALNUTS, full bearing trees. Modern home; average income $3000 yearly. El Monte section.

90 ACRES, all full bearing soft-shell walnuts. Partially budded trees, splendid condition. Anaheim-Garden Grove vicinity. For choice properties as part payment.

80 ACRES, partially alfalfa, one mile and one and one-fourth mile from Santa Ana electric line. Eighteen to twenty miles from city of Los Angeles. Fenced and cross-fenced. Five artesian wells. "O Joy!" think of owning a ranch without having to say for water, or without having to pump it, where the old saying comes true, "Free as water," and here is an abundance. More than is necessary. Cement pipe stems, etc. Want good city income, apartment preferred.

50 ACRES, REDLANDS. All in six-year Valencia oranges, $6000 crop. Soil and grove first class condition. Good water right. Price $80,000, clear. Trade for good business.

SEE LUNDEEN FOR HOMES CO.,
Suite 223-32 Central Bldg., Sixth and Main.

FOR EXCHANGE—50 ACRES, LANKERSHIM land, $300 an acre, clear; 10 acres near Ramona Acres, $4000 clear, both or either for Bonnie Brae or Angelus Heights or Crown Hill property.

160 acres near Chino, all good, water bearing; cash value $150 an acre; for income on the same basis.

Very highly improved Rogue River orchard, an elegant home, $20,000 to $50,000, clear, for income or near-by land.
M. J. FERGUSSON, 227 Merchants Trust Building.

FOR EXCHANGE—ONE OF THE FINEST alfalfa ranches in the State; is convenient to electric line; good house, barns, all kinds fruit and shade trees; fine $4000 pumping plant, abundance of water gold. Income from $250 to $300 per month. Price $16,000. Will exchange for Los Angeles, Hollywood or Pasadena residence on vacant lots to $10,000, balance to suit.

Have 10 acres of very fine land, clear, to exchange for bungalow or cottage. Los Angeles or Hollywood to $7500. Price $7500.
J. M. FERGUSSON REALTY CO.,
Bdway. 2274. 227 Story Bldg. F1941.

FOR EXCHANGE—$5000, BEAUTIFUL 5 ACRE country home, Alhambra, modern house, orange. Want residence.

$7500—Income 9½ acres bearing walnut grove, desirably located on electric; water. Want bungalow.

$7500—Covina electric, 5 acre, house, brooders, incubators, pumping plant, horse, chickens. Want city.
HARRISON C. PRICE, 220 Lissner Bldg. F1332.

FOR EXCHANGE—
160 acres of good land, southwest of Tulare and near Santa Fe railroad. Will take clear land in Southern California or residence southwest or Pasadena, up to $25,000. Land absolutely sold for $125 per acre. My price only $75. Give complete description and cash price.
See owner, C. W. BOWEN,
324 Security Building. Phone Home 2975.

FOR EXCHANGE—40 ACRES, GARDEN Grove section, alfalfa and dairy ranch. Good soil and the best well in Orange county. Pumping plant in connection. Excellent buildings, seven-room house with porcelain bath. Family orchard. Price $20,000, stock and tools included. Want city income. Please submit.
THE NOYES-LONG COMPANY.
Main 4252. 518 Trust and Savings Bldg. A6388

FOR EXCHANGE—40 ACRES OF FIRST class land, unimproved except for six-inch flowing well, near Garden Grove. Convenient to electric line. The kind of soil you have been looking for. No alkali. Appraised value $400 per acre. Total $16,000. Want residence of less value in exchange. Will take mortgage back for any difference. RANSOM, 917 Story Bldg.

FOR EXCHANGE—
10 acre oranges, Covina. Mostly navels. Price $25,000. No trade. Take home to $15,000, Hollywood, Onsonta Park, or city.

See MR. HARRIS, with
ROBERT MARSH & CO.,
Trust and Savings Bldg., 6th and Spring.
Phones: 10275. Main 5083.

FOR EXCHANGE — 44½ ACRES ORANGE grove; all navels 10 to 20 years old, fine crop on trees, in first class condition; income last year, $11,300; 80 shares water stock; price $1250 per acre. Will trade 20 acre interest; will exchange for city property up to $10,000 or more, and $7500 cash, balance from crop; this is a snap and grove is highly fertilized and will realize big crop next year.
CHAS. A. TURNER CO., 527 Security Bldg.

FOR EXCHANGE—
$8000; mortgage $2000. 15-year-old orange grove for clear city. Might assume same.
H. ERIN A. SMITH,
Room 230, Byrne Bldg.,
Corner Third and Broadway.

FOR EXCHANGE—
4 acres of eucalyptus, trees 2 years old, growing fine, close to city. Riverside county. Price $1200, will take bungalow in Los Angeles or suburbs and assume.
A. R. SHRIVER
202 Exchange Bldg.
Main 1790. F6782.

FOR EXCHANGE — $4000; 3 ACRES PART IN alfalfa, family orchard, balance used for summer stock; 7-room house, good barn, deep well and windmill and water stock. Want a $2500 residence in S.W. city.
W. M. GRAY LAND CO., Gardena.

FOR EXCHANGE—
8-room, 2-story modern residence, southwest. Price $5000. Will take land or lots same value for or part.
BARTELS, WEIK & SCHWARZ,
404 Douglas Bldg.

FOR EXCHANGE—
Fullerton Walnut Grove—$20,000.
13 acres, 6 bearing walnuts, balance mixed vegetables, alfalfa. Splendid, new, 10-room modern house, barn, windmill, water right. On Orangethorpe avenue, Fullerton. Price $20,000. Want Los Angeles or vicinity.
HARRY B. GOODMAN CO., 701 Pay Bldg.

FOR EXCHANGE—HAVE SEVERAL FINE 5-acre lots on Venice Short Line at The Palms; will exchange clear for your equity in close-in cottage. JAMES H. PULCHER, room 719, 605 S. Hill st. F7756.

FOR EXCHANGE—20-ACRE RANCH NEAR Rivera. Walnuts, alfalfa, plenty water, house, barn, $15,000. Want city property. R. A. SIMPSON, 1002 Title Insurance Bldg., 5th and Spring.

FOR EXCHANGE — $25,000; A GOOD TRACT of land for an alfalfa and dairy ranch and some ready for subdivision; bringing a good rental, abundantly supplied with irrigating water. Want in city or Long Beach.
W. M. GRAY LAND CO., Gardena.

FOR EXCHANGE—$17,000. CLEAR. 240 acres level land; within mile of Murrieta Hot Springs; fine fruit land; water close to surface. Land in this vicinity selling for $250 per acre. Want eastern. J. T. PETERS, 619 H. W. Hellman Bldg.

FOR EXCHANGE — 50 ACRES FINE BEARing orchard at suburb of Ontario, at a rare bargain; only $25; clear. What have you in Los Angeles? See
PRATHER, 207 So. Broadway, Suite 113.

FOR EXCHANGE—WANT CITY—
$125,000 clear—Fine alfalfa ranch, 640 acres, 600 acres alfalfa, good buildings, fine location; will assume to $250,000; submit.
I. H. BALLAGH & SON, 721 Central Bldg.

FOR EXCHANGE—FINE WALNUT GROVE. Best electric plant, good houses, barn, warehouse, trees about 12 years old; income this year about $100 per acre. Call 104 S. OLIVE ST.

FOR EXCHANGE—2000 ACRES ORANGE land, San Joaquin Valley, frostless; no hardpan, no alkali, near town and railroad; want Los Angeles property. OWNER, room 311, Woodward Hotel.

FOR EXCHANGE—ORANGE GROVE FOR Iowa farm, 10 acres full bearing navels. Price $20,000; mortgage $4000. Want good Iowa farm of equal value. C. G. BROWN Co., 100 E. Colorado st., Pasadena.

FOR EXCHANGE—FINE EASTERN BUILT 6 room cottage, cement foundation, modern, value $3500, equity $2200; want L. ..., or lots. Address P, box 97, TIMES OFFICE.

FOR EXCHANGE — FOR IMPROVED ranch on car line or house and lot or hotel, two beautiful diamonds and cash. Address Y, box 197, TIMES OFFICE.

FOR EXCHANGE—160 ACRES NEAR HEMet, fine orange land, clear; want home here, $4500. T. J. WILSON, 403 Bryson Blk.

FOR EXCHANGE—Country Property.

FOR EXCHANGE—HORACE G. HAMILTON CO.—

FORTUNES ARE MADE
IN LARGE LAND HOLDINGS.
TRADE FOR ONE.
HERE'S YOUR CHANCE.
WE OFFER ANY OF THE FOLLOWING FOR EXCHANGE FOR OTHER REAL ESTATE.

$25,000—1280 acres Fresno county, oil land, fine speculation here.
$25,000—640 acres Fresno, 200 acres grain, 140 acres foothills.
$32,000—320 acres Merced, near Planada. In barley.
$35,000—1160 acres, 800 acres bottom land, 700 acres under cultivation, balance pasture.
$34,000—327 acres Porterville; fourteen orange land.
$40,000—200 acres south of Terra Bella. Good buildings. Now in grain.
$43,000—1600 acres Tulare county. Very best of farming land; will divide it.
$48,000—307 acres, Porterville, 20 acres alfalfa, balance grain, nicely improved.
$60,000—400 acres Fresno, 200 acres alfalfa. Fine location.
$70,000—640 acres Bakersfield. Alfalfa land, fine water right, cheap water. Canal system in; fenced.
$72,000—2400 acres, Shasta. Level. Located in deciduous fruit district. Fine stock ranch.
$78,000—480 acres, San Jacinto. Unimproved, level, fine soil.
$79,000—640 acres Fresno. A complete equipped running ranch. Plenty water, elegantly improved.
$80,000—800 acres Tulare. 320 acres alfalfa, balance grain. Buildings.
$82,000—2760 acres Tulare. 1400 acres orange land, 400 acres additional plow land, balance pasture. Buildings.
$200,000—15,000 acres stock ranch, San Luis Obispo county. Get full description.
$250,000—4000 acres Arizona. All under irrigation, excellent soil.
$600,000—640 acres Porterville, 120 acres navels, 120 acres grapes. Income $50,000.
$650,000—25,000 acres San Luis Obispo county, stock ranch. Rolling hills and fertile valleys.
$775,000—14,720 acres, Santa Barbara county.
500 acres wheat land. Dairy or stock ranch.
HORACE G. HAMILTON CO.,
Third and Hill.
600-601 Pay Bldg.

FOR EXCHANGE—
21-ACRE BARGAIN.
The soil is a deep, rich, black loam, the kind that cannot be beaten anywhere; partly set to choice young budded walnuts; a splendid pumping plant goes with the property; is located just 15 miles out, on the road to El Monte; price $10,500; want a city home up to $5000.

10-ACRE IMPROVED RANCH.
The ranch is well improved with a modern 6-room cottage, good barn, windmill, and a large pumping plant; the improvements are new and cost over $1600; the soil is just about perfect, and the location is Burbank, 12 miles from Los Angeles; price $10,000; want rental property up to full value.

CHOICE WALNUT GROVE.
14½ acres, set to thrifty bearing walnut trees; the soil and water conditions are fine, and the location is just right for a country home; within two blocks of the electric car line, and near El Monte; price $14,500. Want a residence up to $8000.

IMPROVED ALFALFA RANCH.
80 acres of rich sediment loam, 40 acres set to fine stand of alfalfa, 5 acres in choice fruits, balance grain and pasture land; good ranch house, large barns, outbuildings, and a pumping plant producing 125 inches; all necessary surface and underground pipes; the price also includes work and driving horses, cows, hogs, harness, buggies and hay, all implements, tools, etc.; located within 65 miles of Los Angeles, and near the railroad. Price $16,000; want a Los Angeles residence up to $10,000, or will consider income property up to $15,000.

"It Pays to See Us."
EDWARDS & WILDEY COMPANY,
232 Laughlin Bldg. 315 S. Broadway.

FOR EXCHANGE OR SALE—

The best ALFALFA ranch

on the market today, only 20 miles out, near two finished boulevards and car line. Owner had first choice of the Baldwin tract.

120 ACRES.

Cutting 10 tons to the acre. NET INCOME over $7500. House, barn, team and tools; 200-inch well and pumping plant; cement pipe line. Will take $12,500 in any SALABLE property. $25,000 cash additional handles it. See my agent.

LESLIE C. BRINTNALL.
A1899. 220 H. W. Hellman Bldg.

FOR EXCHANGE—

Highly improved RANCH of 40 acres near ARTESIA, price $30,000, mortgage $7000, to exchange for city property. We have all kinds of ranches for exchange but you seldom if ever have offered an income producer located like this. Right on electric line within 25 minutes of city and only about 10 miles from ocean, paying 20 per cent on money invested. All under cultivation, alfalfa and beets and will guarantee $100 per acre, income for this year. There is not a better piece of land in California, and for truck garden is worth $1000 per acre. Six-room house, every modern convenience, large barn and other outbuildings. Fine shade trees and the most delightful climate in the world. After deducting the actual cost of improvements, we are offering this land at less than $300 per acre and you cannot buy water at this price. Call and let us figure. There is not an acre that will not produce over $100 this year.

THE JOHN A. VAUGHAN COMPANY, INC.,
Suite 207 Story Bldg. F1235; Main 1452.

FOR EXCHANGE—
5000-ACRE LAKE COUNTY
DAIRY OR CATTLE RANCH.
THIS $500 ACRES IN ALFALFA ARE WORTH MORE THAN THE PRICE ASKED FOR ENTIRE PROPERTY, WHICH HAS 500 ACRES ADDITIONAL ALFALFA LAND AND 2500 ACRES OF THE BEST PASTURE LAND IN CALIFORNIA, ALL FENCED AND CROSS-FENCED. BIG, MODERN CREAMERY, 8 LARGE BARNS, GRANARY, BUNK HOUSE AND 5-ROOM DWELLING, ON ONE OF THE STATE'S FINEST HIGHWAYS.

PRICE $60,000.
MORTGAGE $21,000, 5 PER CENT. INTEREST, PAYABLE ANNUALLY. WILL TAKE LOS ANGELES INCOME FOR EQUITY, OR ASSUME LIKE AMOUNT.

MR. QUINAN,
MINES & FARISH,
332 S. HILL ST.

FOR EXCHANGE—
160-acre ranch, 12 miles from San Diego, three miles from Sunnyside, all fenced, cross-fenced; three-room cabin house, large barn for six horses and 100 ton hay; half under cultivation, balance pasture; free of incumbrance. Want four to six-room modern bungalow, furnished or unfurnished; must be small, but don't care how good, or vacant lots. Will pay cash difference up to one or two thousand dollars or assume or will take mortgage back on ranch to even up trade. Ranch value $4000 cash sacks. Don't answer with inflated values. South Pasadena or southwest preferred.
C. S. BARNES,
1270 Wholesale st. (Los Angeles Market.)
Los Angeles, Cal.

FOR EXCHANGE—SNAP.
My 40-acre ranch, 35 miles east of Los Angeles; splendid alfalfa land, all level, good well and pumping plant, fair house; price only $2000, mortg. $2500. Want house or flats, or would consider clear lots; will assume mortgage on improved property. No agents. Address D, box 12, TIMES OFFICE.

FOR EXCHANGE—GLENDORA GROVES.
20 acres orange and lemons; contract water; one of the best groves in valley; elegant buildings; can take Los Angeles residence to $15,000. 10 acres; 5 a. bearing; 5 acres young; new house, good water, $11,000; Los Angeles $2000 to $3000. Numerous other groves for Los Angeles property. ROGERS & ROBLES.

FOR EXCHANGE—
AT
BEAUTIFUL RIVERSIDE.
16 acres oranges on car line, a fine home place, with a good revenue; 2000 boxes oranges this year; nice new home; all modern conveniences; close to city; flowers, lawn, etc., a beautiful place, $12,000; will take L. A. home, $7000, balance can be arranged.

JOHN J. HILL,
218 Central Bldg., 6th & Main.
F7015.

FOR EXCHANGE—200 ACRES IMPROVED ranch, Tulare county.
160 acres alfalfa land, Kings county.
20 acres alfalfa land, Tulare county.
Want property in Southern California; houses, apartments or acreage, will assume, 20 acres, house, barn, pumping plant, 1000 feet irrigating pipe; fine soil; located etc. miles south of Los Angeles. Price $15,000; mortgage $8500, Dec 1915. Submit offer for equity.
FULTON & LEWIS, 302 W. F. Story Bldg.
F7274.

FOR EXCHANGE—160 ACRES, SULPHUR Springs Valley, Arizona, highly improved, water plant, plenty water, $6000, clear; want Los Angeles or suburban, owner here, MR. EDDIE, GUARANTEE BUILDING & INVESTMENT CO., 423 Chamber of Commerce Bldg.

FOR EXCHANGE—Country Property.

FOR EXCHANGE—
1200 acres, Imperial Valley, about 500 acres alfalfa, balance in crops, all or part for income. May consider Chicago, clear for clear. If you are in the market for Imperial, please call.

160 acres, NORWALK, station on ground, 9-room house, barn and outbuildings, well and windmill; a good subdivision; rented for $ootis. crop rent $45,000; mortgage $17,000; submit.

120 acres, ALFALFA, PERRIS valley, oceans of cheap water, improved and equipped, $40,000; mortgage $12,500; just placed; hay is $22 per ton right now.

80 acres, Chino district, flowing well, also pumping plant, underground pipe line, 60 acres ALFALFA, 20 acres corn and barley, the soil is the best, oceans of very cheap water, hay now selling $22 per ton, with prospects of bringing more. This is owned by people very old and in poor health, or it would not be on the market; no buildings, but a full equipment of alfalfa machinery, new; price $25,000; mortgage $5000; please offer something for the equity.

40 acres improved and stocked, Thermal; 15 acres alfalfa, balance in crops, flowing well; this sure shows nice income, if it is money you want to make, price $16,000; prefer Pasadena to $8000; long time on balance. Offer.

4 acres Gardena, good improvements, will make fine chicken ranch and suburban home, owner must live in city; price $6500; prefer city for part, but offer.
H. H. SCHMIDT INVESTMENT CO.,
312 Byrne Bldg. Member L.A.R. Board.

FOR EXCHANGE—
We have some clear eastern and Northern California property to exchange for Southern California or Los Angeles property.

Tulare land, orange grove, and city property to exchange for an apartment house. We will make a quick turn if you have what we want up to $50,000.

WANTED—
ALFALFA RANCH.
Have clear Los Angeles property to value of $42,500, to exchange for a first-class alfalfa ranch. What have you? It must be right in price and able to stand inspection and if you got that see us, for the trade is made. We have something out of the ordinary. Also will assume.

See G. BLAC

FOR EXCHANGE—
Country Property.

FOR EXCHANGE—

COVINA ORANGE GROVES
FOR LOS ANGELES PROPERTY.

Two direct, located in fruitless section, between Covina and Glendora, right acres in Vacaville. All in fine shape, good water right. This is a fine property, cash value $15,000; mortgage $4000. Wants L. A., improved or vacant.

Two acres, set two-thirds Valencias, good variety, in very fine location, above Covina. Trees all in excellent condition, has water contract, giving it one of the best water rights in Southern California. Fine cottage, barn, windmill and tank house. Price $10,000, mortgage $3250. Wants L. A.

Twenty acres, located to absolutely finest orange soil, between Corvina and Charter Oak, one eleven acres navels, sixteen years old; seven Valencias, seven years old; trees in this grove is in excellent condition, large crop on trees which goes with place. This grove has had the very best of care and will bear the closest inspection. Fine water right. It is not a trading property; is actually worth in cash $25,000; mortgage $5000. Must have a little cash, balance city property.

"It Pays To See Us."
EDWARDS & WILDEY COMPANY,
122 Laughlin Bldg., 315 S. Broadway.
Main 8707. Home 1097.

FOR EXCHANGE—
20-acre ranch, Corona district, abundance of water, set of buildings. Price $20,000. Want city.

75-acre income ranch, Corona. Improved with set of modern buildings and ample water. Short distance of station and located on good auto road. Price $400 per acre. Want city.

35-acre alfalfa ranch, Chino. All kinds of water and good set of buildings. Price $35,000. Submit city.

20-acre ranch city limits of Norwalk. 9 miles of this city. Price $15,000. Want city or grove.

CHAS. GLOVER,
405 S. Hill st., Room 217.
P2259 Main 2199

FOR EXCHANGE—
10-ACRE—NAVEL—ORANGE — GROVE. A good property, good location, close in; trees 7 years old, full-bearing, excellent; in full water right; good crop on trees goes with grove; exchange for residence property, city lots or business; price $16,000.

5-ACRE—ALFALFA—RANCH; strictly first-class, fine soil, all fenced, hay last year; good buildings, implements, etc.; the best ground in the valley; exchange for apartment house, business property or lots; price $5,000.

32 — ACRES — IMPROVED — WHEAT — RANCH — NEAR Pomona County—Which, location, a good one; good location, excellent state of cultivation; for apartment house, orange, lemon or Walnut grove; price $3,000. See owner, 1 to 5 p. m., 716 Citizens National Bank, Los Angeles, California.

COUNTRY HOMES.

72½ acres in Yuma county, right at town of Agnew, $50 per acre; want Southern California property.

480 acres, Perris Valley, 80 acres in alfalfa, 6-h.-p. pump, pumping 200 inches of water; 240 acres in grain; 160 acres pasture and barn, $40,000; will consider L. A. or Chicago property.

640 acres fruit and grazing land, at Perris, $40 per acre.

80 acres on Salt Lake R.R., near Riverside, fine for alfalfa or oranges, only $150 per acre.

640 acres, fine for fruit, alfalfa, etc.; $20 per acre.

WESTERN REALTY & INV. CO.,
Main 1936. 311 S. Hill st.

FOR EXCHANGE—160-ACRE DAIRY AND alfalfa ranch, Sacramento Valley, close to Chico, on county road. S. P. R. R. now building through the ranch. Soon to be cut into 5 acre platted tracts; 2 acres planted to trees; 3 acres in irrigation; deep soil; price $18,500; positively worth $25,000. I want Los Angeles, west of Main St. If you want a good ranch, write me. Will divide 160 or 80 or 40 acres. Want also want a doctor, blacksmith, grocery, meat market, drug store, canning factory, evaporating business, etc. H. CURTIS, R. F. D. No. 3, Chico, Cal.

FOR EXCHANGE—
$25,000—A finely improved ranch, close to good town Santa Ana electric line. Want good Los Angeles or Santa Monica property for part of price.

$20,000—40 acres very best of alfalfa or walnut land just beyond Ontario. Water for irrigation at 70 feet. Want good house Los Angeles or will trade in cottages Santa Monica car, north side, and trade for orange grove. Own one, too.

DARLING BROS.,
600 California Bldg.
A1282 Main 6800

FOR EXCHANGE — OR SALE—AT BARGAIN PRICE. Owner don't understand farming; 320-acre ranch, Imperial Valley, California, on the S. P. Railroad, near Brawley; all level and all under cultivation, about 200 acres of it in asparagus; has best water right in the valley; consisting of 35 shares of first water stock; horses, wagons and all farming implements. Price $40,000; mortgage $15,000. Will only require a small amount of actual cash. Address owner,
PINK BROKERAGE CO.,
Broadway Central Bldg.
Main 6907.

FOR EXCHANGE—TWENTY ACRES; BEST BANK; ELEGANT HOUSE; BARN; MODERN HOUSE; HORSES, WAGONS, MORE RIGHT ON COW; CHICKENS, TURKEYS; 4 ACRES ALFALFA; VARIOUS FRUITS; 3 ACRES ALFALFA; HOUSE, BARN, BALANCE VEGETABLES; HOUSE, BARN, ALL; REALLY OUTBUILDINGS. EVERYTHING COMPLETE. FINE PUMPING PLANT; THREE INCHES WATER. PRICE $20,000. WANT CITY PROPERTY.
HORACE G. HAMILTON CO.,
600-601 FAY BLDG. THIRD and HILL.

FOR EXCHANGE — FOR LOS ANGELES or Redlands, small orange grove and dairy; 5 acres, near Reservoir St.; fine surroundings; small 6-room house, 2 barns and chicken corrals; several ornamental trees; stone curbs, cement walks; 1 share of water; price $4,000; will trade for $2,000 equity. W. O. HUSE COMPANY, 218 S. Hill st.

FOR EXCHANGE—
Two acres on the Santa Ana line, 4-room house, barn, other buildings; price $3,000; will trade for lots in Los Angeles; equipped for poultry raising. Owner, Alberta Abbott, Box 1, Orange, Cal.

FOR EXCHANGE—
Twenty acres, nine in gum trees, good soil, some house; price $4,000; will trade for Los Angeles property.
ROBERT L. COUTS,
621 Merchants' Trust Bldg.
A4286 Main 3767

FOR EXCHANGE—
SUBDIVISION ACREAGE
$14,000—20 acres rich level land, joining close to electric line, joining the Los Angeles limits; 2 miles to Los Angeles Red Car; good 10-inch well of water; plenty abundance of cheap water; will consider up to $40,000 in good property.
C. H. GOWEN & CO.,
541 Grant Bldg.

FOR EXCHANGE—
10 acres orange grove, Riverside, fine location, 4-room house, fine barn, 14 hens and chicken house; price $6000, clear; wants house in Los Angeles to trade for. Paying over 8 per cent. Price $5250 part cash, balance terms. Will not trade for less than $6000 for this property.
LOS ANGELES INVESTMENT CO.,
Room 216 South Hill Street.
Main 3500.
6127.

FOR EXCHANGE—
40 acres in Santa Ana, 30 in walnuts, 10 in deciduous fruits, all fine trees, all in good soil, 12-inch flowing well, 80 feet deep; a 7-inch well 60 feet, fine buildings, 4-room house, very large barn and other buildings; 2 acres planted to trees, undergrowth of berries, shade trees, etc. Will trade for Los Angeles or Glendale property.
ROBERT L. COUTS,
621 Merchants' Trust Bldg.
A4286; Main 3767.

FOR EXCHANGE—5-ACRE CHICKEN RANCH, 2 miles from Pomona, fine house, 6 rooms and bath, abundance of water, improved with windmill and tank, chickens and other equipment. Price $3500; will trade for Los Angeles property. Phone owner, 1 to 2 p. m., Home 10797. Or address 1 to 2 p. m., 1000 Lincoln Ave., Pomona.

FOR EXCHANGE — FINE SUBURBAN home, 5-room residence, garage, fine barn, 14 hens, chicken corrals, 1 acre in orange trees; price $4,000. Will consider clear property in west.

FOR EXCHANGE—
Fine chicken ranch with new six-room house, fine barn, 14 hens and chickens; price $4000, clear; wants house in Los Angeles; will pay $20 per month rent. Will not trade for less than $4000 for this property.
J. D. RYAN,
308 Central Bldg.

FOR EXCHANGE—
10 acres, 5 in oranges, 5 in walnuts, fine barn, 14 hens; price $6000, clear; wants house in southwest.
Paying over 8 per cent. Price $5250 part cash, balance terms. Will not trade for less than $6000 for this property.
LOS ANGELES INVESTMENT CO.,
Room 216 South Hill Street.
Main 3500.
6127.

FOR EXCHANGE—
5½ acres orange grove, Riverside, close to Arlington Hotel, 5-room house, fine barn, etc. Paying over 8 per cent. Price $3250 part cash, balance terms. Will not trade for less than $3000 for this property.
LOS ANGELES INVESTMENT CO.,
Room 216 South Hill Street.
Main 3500.
6127.

FOR EXCHANGE—
5 acres orange grove at Highland, fine 5-room ranch.
Paying over 8 per cent. Price $3250 part cash, balance terms. Will not trade for less than $3000 for this property.
LOS ANGELES INVESTMENT CO.,
Room 216 South Hill Street.
Main 3500.
6127.

FOR EXCHANGE—5 ACRES GOOD ALfalfa land, 12-inch flowing well, 80 feet deep; a 7-inch well 60 feet, fine buildings, 4-room house, very large barn and other buildings; 2 acres planted to trees, undergrowth of berries, shade trees, etc. Will trade for Los Angeles or Glendale property.
ROBERT L. COUTS,
621 Merchants' Trust Bldg.
A4286; Main 3767.

FOR EXCHANGE—5-ACRE CHICKEN RANCH, 2 miles from Pomona, fine house, 6 rooms and bath, abundance of water, improved with windmill and tank, chickens and other equipment. Price $3500; will trade for Los Angeles property, automobile or cash. Phone owner, 1 to 2 p. m., Home 10797. Or address 1 to 2 p. m., 1000 Lincoln Ave., Pomona.

FOR EXCHANGE—
Fine 5-room bungalow, close in, 50x150 feet, price $4000; will trade for Los Angeles property. Owner, 1420 S. Burlington Ave. Phone 21776.

FOR EXCHANGE—
$4000—A fine corner of 4 lots, well located, Denver. Want L. A. or vicinity and assume $1000 or pay cash.

$12,000—160 acres well improved farm, close to Minneapolis, Minn. Want land near L. A. and assume some.
DARLING BROS.,
600 California Building.

FOR EXCHANGE — 10 ACRES RICH prairie soil; has all kinds of deciduous fruits and vegetables, 10-room modern house, good barn and outbuildings; 7 miles from center of Spokane, Wash. Exchange for laundry or California realty, $12,000, including furniture; $10,500 without furniture. Address EDGAR BELL, R.F.D. 12, Los Angeles.

FOR EXCHANGE—2 FINE LOTS, CHICAGO, $1900;
For Exchange, 3 fine lots, Spokane, $1800. Want Los Angeles or Southern California and assume. See LEICK, with CONLIN BROS., 318 Lissner Bldg. F1540.

FOR EXCHANGE—
45 acres subdivision property adjoining city of New Castle, Ind. Also adjoining MAXWELL-BRISCOE AUTOMOBILE FACTORY, employing 2200, and Piano factory employing 600. Will exchange clear on cash basis of $250 per acre for orange grove and assume. Submit promptly if you want chance at something good.
Main 823 SEE MR. GLOVER
220-1 STORY BLDG.

FOR EXCHANGE—
PUEBLO, COLO., FOR CALIFORNIA.
Advertiser compelled to go to the Coast wants to exchange good improved income property for ranch or small hotel in California to value of $6000; $10,000 or $12,000. Address BROADWAY INN, Pueblo, Colo.

FOR EXCHANGE—PEAR LAND IN FAvored fruit belt of sunny Southern Oregon, near Medford, in Rogue River Valley, for Los Angeles or San Diego property.
INVESTMENT CO. Medford, Or.

FOR EXCHANGE — GOOD IMPROVED Kansas City (Mo.) property, occupied, mostly new, actual worth $17,000, mortgage $5000, 5½ per cent. Want Los Angeles or near, on car line, at actual worth of equal or less value. Want full particulars. Have other property. MARLATT, Shiedley Bldg., Kansas City, Mo.

FOR SALE—OR EXCHANGE — FULLY equipped granite quarry on main line railroad supplying crushed granite and building and monumental granite said to be equal to Vermont granite. Might lease on percentage basis to reliable party. Value $100,000. Address C. box 25, TIMES OFFICE.

FOR SALE — OR EXCHANGE — FRUIT lands, ranches and timber lands. Address C. box 24, TIMES OFFICE.

FOR SALE—OR EXCHANGE—ONLY HOTEL (fully furnished) in town of 1000. Value $25,000. Address C, box 26, TIMES OFFICE.

FOR EXCHANGE—MILWAUKEE, WIS., 2-story frame building, close in, price $5000; want lot, same value, might assume. Owner, 1420 S. BURLINGTON AVE. Phone 21776.

FOR EXCHANGE — $3500, TWO CHICAGO corner lots, ripe for block brick flats, near parks and fine boulevard, west side; all street improvements. Want Los Angeles, Pasadena or acres. GEORGE STONEHAM, 611 West 6th Place.

FOR EXCHANGE—WE HAVE SOME GOOD eastern income properties to exchange for California property. What have you? BRISSEY & McKEE, 522 W. Sixth st.

FOR EXCHANGE—TEN ACRES IN FRUIThurst, Ala., $1000. Perfect title. Want California. ADAM LAYER, 607 Fay Bldg. A3172, Main 8272.

FOR EXCHANGE—SPOKANE HIGH CLASS residence lot, valuation $1800, clear, for auto or lot. C. L. COOK, South 616, 5400 South Vermont.

FOR EXCHANGE — 160 ACRES, WISCONsin, $3500; 160 Minnesota, $6000, clear; 80 Texas, $1600; 1080 Nebraska, $43,000. What have you for any one of them. HARTLEY, 308 Bullard Bldg. Phone 11162.

FOR EXCHANGE — $6000, AN IMPROVED ranch, 5 acres in alfalfa, 8-room house, well and pumping plant; close to Gardena. Want an improved ranch in Tulare or Fresno county, Cal., of about same value. W. M. GRAY LAND CO., Gardena.

FOR EXCHANGE — 120 ACRES 1 MILE Tucson, Ariz., clear. Wants L. A. to $5000. Kelsey, with ELWELL CO., 315 Trust & Savings Bldg. A3503.

FOR EXCHANGE —
NEW YORK STORES, $65,000.
Located Buffalo. Solid brick stores and lofts. Income $4630 year. Want Southern California.
HARRY B. GOODMAN CO., 701 FAY BLDG.

FOR EXCHANGE — CLEVELAND, OHIO. Clear lot at $800, with cash difference, for Wilshire unimproved or other good residence property. Owners only. Address NN, box 91, TIMES OFFICE.

FOR EXCHANGE—
Real Estate, Miscellaneous.

FOR EXCHANGE—
EXCHANGES OUR SPECIALTY.

$28,000—20 acres in walnuts, El Monte district. Modern bungalow, good barn, pumping plant. Exchange city income or cottages, or clear lots.

$17,000—New brick building. Stores and flats. Income $1620 year; mortgage $7000. Want clear lots, house or acreage for equity of $10,000. A good buy.

$25,000—Fine farm in Southern New Jersey, 76 acres. Fine set of buildings. Right in town. 16 acres subdivided. Amusement lake and park on property. Owner wants apartment house or orange grove.

$12,500—2 stores and 2 flats. New; in business district, on south side. Partly rented. Capacity income $102 month. Exchange for country. Prefer alfalfa.

$12,000—7-room modern residence, new, Arlington Heights. Modern in every way, garage. Cement driveway; fine fixtures. Want small country place near city to $9000. See this property.

$4000—A Mexican proposition, 20 acres planted to tropical fruits, and 4 town lots. Near Culiacan, Sinaloa. Want rooming house. It's clear.

$2550—5-room modern bungalow, Long Beach. Well located. Mortgage $500; rented $16 month. Want one or two lots for equity. Fine place to spend your summer.

$1500—Large lot, Sunset boulevard, near Golden Gate avenue. Will put in on 6-room house southwest.

6 SAMPLES FROM 1000 LISTINGS.

SEE US.

111 S. BROADWAY. J. F. HEBER & CO.

FOR EXCHANGE—
HORACE G. HAMILTON CO.

WANTED—EASTERN PROPERTY
FOR THE FOLLOWING.

$ 10,000—South Pasadena, fine 8-wire chalet, modern. Want good eastern farm.

$ 12,000—15 acres young Valencia oranges, good house, water stock. Want Missouri farm.

$ 14,500—10 acres oranges, 12 years old, cheap water, Riverside; good buildings; mortgage $2500. Want Chicago or any good eastern city or country property.

$ 16,000—20 acres, Buena Park, alfalfa, good buildings, fine income, 125 inches water; mortgage $6500. Want Illinois.

$ 20,000—City residence property, building lots and some country property, for eastern city or country.

$ 74,000—640 acres, Fresno county, excellently-equipped going ranch, planted to oranges (bearing,) peaches, raisin grapes, figs, grain and vegetables; two good houses; cheapest water in country, and all you want. Fine place; mortgage $25,000, 6 per cent, 5 years. Might reduce mortgage. Want land eastern.

$125,000—Several excellent pieces of land, in San Joaquin Valley, Los Angeles residence; orange grove, San Fernando, and business property. Seem to be good properties; mortgage $35,000. Want eastern.
HORACE G. HAMILTON CO.,
600-601 Fay Bldg., Third and Hill.

FOR EXCHANGE — I OWN ONE OF THE most remarkable corners in Redlands, covering about an acre. A good 12-room house, a 4-room cottage, a good barn; about 60 orange trees 12 years old, navels principally; lemons, tangerines, grapefruit, elegant peaches, plums, apricots, pears, grapes, French prunes, figs, walnuts, almonds and all kinds of flowers; beautiful shade trees, palms, etc. It is on the Heights and a most desirable situation for a home for those seeking something desirable and can afford the price. The actual value of the property is $25,000. It is incumbered a little over $10,000. I will accept for my equity $6000 in cash, or trade for property in Los Angeles or in the vicinity of Los Angeles. Would prefer a small fruit grove within 25 miles of Los Angeles. This is a snap for a rich man looking for a home in the most beautiful city in Southern California. For particulars and interview, either to buy or trade, address C, box 129, TIMES OFFICE.

FOR EXCHANGE—SIERRA MADRE.
Big double frontage lot (50x200,) facing one of Sierra Madre's finest improved streets; plenty of fruit; magnificent view. There are two houses on this lot, both rented. Price $4000; owner wishes to trade equity of $2500 for Redondo Beach.
Double frontage lot (113x200,) with nice 5-room house, at $4500, offered in exchange for same value in Los Angeles IF GOOD. This is a good property and worth looking into.
Lot 100x164½, with modern 7-room bungalow and garage, offered in exchange for Los Angeles or Long Beach income, to $7000. This is an ideal home, and is located on Sierra Madre main street.
Beautiful 5-room house, on lot, 73x180, close to mountains, offered in exchange for Los Angeles income or ranch property, to $7500.
BARLOW & RALPH,
Manager Exchange Department,
A. S. MEAD REAL ESTATE,
Sierra Madre, Calif.

FOR EXCHANGE—MISCELLANEOUS.
$7500—Mortgage $2500; grand lot for apartments at Westlake. Has eight-room house, old, modern improvements. Want Whittier.
$10,000—Mortgage $2400; 400 acres, 150 in 7 fine orange land. Just south of Hemet. Water developed. Has small buildings. Want Los Angeles.
$10,500—Clear; 20 acres at Lamoore; 30 acres to alfalfa, 3 to Muscat grapes; good house and barn; best of soil, plenty of water. Want city.
$5000—Mortgage $2000; two stores, flat above one, on West Washington. Want country.
$13,000—Mortgage $2500—On North Main st. Fine corner, 100x110 ft. to brand alley. Covered with cottages. Want ranch.
$15,000—Clear; beautiful place, South Main; 100x150 on corner. Fine nine-room house; also corner in Santa Monica, 60x150, six-room house, worth $6000, clear. All for good ranch.
Main 823 SEE MR. EUGENE C. WEBSTER,
731 H. W. Hellman Bldg.

FOR EXCHANGE—CALIFORNIA FOR EASTERN.
$7800—TEN acres fruit orchard, 10 shares water; small house, well located, Ontario, Cal. Also fine new and modern bungalow, best location on Orange and Magnolia. Want clear Denver or other good property CLEAR for equity of $4000.

$32,000—One of the finest homes in South Pasadena, very large grounds. Want clear Eastern for equity of $14,000. Consider clear ranch here.

$21,000—Three close in residence properties, Los Angeles. Want land, Phoenix, Ariz., or Mesa, Ariz.
DARLING BROS.,
600 California Building.
A1285. Bdwy. 2702.

FOR EXCHANGE—TWO 5-ROOM HOUSES, walking distance; income $54 month; value $2000. Bank loan $4500. Want country or lots. Will consider clear eastern.

Beautiful apartment site, close in, nominal improvements, income $60 month, value $3500, mortgage $2500. Want orange grove. Will assume.

Four nice lots on corner and pavement, on 15th st., St. Joseph, Missouri. Value $2000. Want house in city; will assume.

Twenty clear beach lots and Wilshire home, for San Joaquin Valley land.

Clear Nebraska farm lands for home in city; Will put in cash for something good.
A4230. Main 3862. CHAMBER COMMERCE.

FOR EXCHANGE—
COMPTON'S TRADES.
SOMETHING NEW EVERY DAY.
20 acres, 120 miles Frisco, value $2250. What have you?
160 acres, $20 per acre. San Diego county. Clear. Sell or trade.
$18,000—Clear, income. Want apartment; will assume.
74 clear, modern houses in Los Angeles; sell or trade one or all for marketable stock.
20 acres, clear, join city limits; $25,000; want income; will assume.
Phones H'dway 294. Home 78464.
Room 209, Merchants Trust. P. A. COMPTON.

FOR EXCHANGE—
$20,000—15-acre orange grove, A1 condition; frostless; big crop on trees; want L. A. income or cash.
$15,000—Pico Heights, apartments and bungalow, new; want Ocean Park or orange grove.
$5500—Ocean Park; one 7 and one 5-room bungalow, between trolley and ocean; fine income; want L. A.
$1500—Oneonta Park lot; nice location; want Ocean Park home.
$15,000—Fine hardware store for sale.
A1328. THOMSON REALTY, 313 W. Third St.

FOR EXCHANGE—
Large lot on paved street improved with a brand new apartment house, well furnished; located at one of the best beaches, which rents for a large amount of money. Worth $7500; mortgage $3500, and will exchange $4500 equity for diamonds, city or beach lots, or clear land in the Perris Valley.
H. T. HUNTER & CO.,
415 South Hill street.

FOR EXCHANGE—EASTERN PROPERTY OWNERS TAKE NOTICE. HAVE SOUTHERN CALIFORNIA PROPERTY TO OFFER YOU. SEE ME WITHOUT DELAY. T. C. HARNISH & CO., 423 H. W. HELLMAN BLDG.

FOR EXCHANGE—WE HAVE A CLIENT with $17,000 worth of A1 clear city property, about $2000 cash and will assume some on close-in business property or good apartment-house.
THE CHARLES A. MASH COMPANY,
611 Citizens National Bank Bldg.

FOR EXCHANGE—
Real Estate, Miscellaneous.

FOR EXCHANGE—
BUILDERS! INVESTORS
SPECULATORS!
ATTENTION!
37 LOTS.
RIGHT IN THE FASTEST GROWING DISTRICT IN THE SOUTHWEST.
ABOUT 200 FEET OF FRONTAGE ON JEFFERSON STREET, WHICH IS ABSOLUTELY UNRESTRICTED AND RIPE FOR STORES RIGHT NOW. BALANCE FINE RESIDENCE LOTS, ABSOLUTELY WORTH THE MONEY WE ARE ASKING.
PRICE $2,000.
WILL CONSIDER CLEAR PROPERTY UP TO $20,000. BALANCE ON OR BEFORE THREE YEARS, 6 PER CENT.
FOR FULL PARTICULARS, SEE
MR. DURNERIN,
MINES & FARISH,
253 S. HILL ST.

FOR EXCHANGE—
WANTED—LOTS—LOTS—LOTS FOR
120 acres, Indio, 1½ miles south depot, $70 per acre clear; Date and cotton land.
170 acres Angiola, $100 per acre, mortgage $2000. Alfalfa land.
160 acres Tulare, $80 per acre, clear.
320 acres, Kern Delta, $75 per acre. Mortgage $5500. Alfalfa land. Water at 7 ft. Three wells.
1000 acres Tulare Lake, $25 per acre, clear. Apartment house, close in, $11,000; mortgage $4000.
Cottage, southwest, $4000; mortgage $1800.
Cottage, Boyle Heights, $4000; mortgage $2500.
Sixteenth and Hill, 50x125, improved, $75,000. Mortgage $20000.
Apartment site, Orange st., corner, $10,000; mortgage $10,000. FINE.
Three lots at Monrovia, $800 each clear.
Two lots, W. Washington, $2250 each clear.
Good industrial oil and mining stock for clear lots, well located, that I will build on at once.
Submit anything in lots, local or beaches, and any good local property, $25,000 to $150,000.
W. S. PELOUBET,
P4764. 529 Story Bldg.

FOR EXCHANGE—$75,000, MORTGAGE $30,000; 640 acre ranch, Fresno County, 320 acres in 16-year-old oranges, 80 acres grapes, full bearing; twenty acres full bearing peaches; two modern houses. This is a fine proposition. Owner will take $45,000 in clear property and assume a reasonable amount. D. P. BEOUGHER, with ALBERT H. BEACH CO., 214 Douglas Bldg. Phone Main 2172.

FOR EXCHANGE—
Income property valued $11,000; income $51 per month; this property is located within walking distance of the city and the net improvements is valued at $10,000; want well located lot to same value. Address E, box 339, TIMES OFFICE.

FOR EXCHANGE—
$150,000 country and city property to exchange for clear or incumbered.
The JOHN A. VAUGHN COMPANY, Inc.
Suite 207 Story Bldg. F1225. Main 1442.

FOR EXCHANGE—
I HAVE SEVERAL PIECES OF INCOME PROPERTY ON WHICH I CAN MAKE PARTIAL OR ENTIRE EXCHANGES FOR EITHER CITY OR COUNTRY AND WHICH ONE WILL STAND UP UNDER INVESTIGATION.
MR. QUINAN,
MINES & FARISH,
13 S. HILL T.
MEMBERS L.A.R.B.

FOR EXCHANGE—SIERRA MADRE.
Big double frontage lot (50x200,) facing one of Sierra Madre's finest improved streets; plenty of fruit; magnificent view. There are two houses on this lot, both rented. Price $4000; owner wishes to trade equity of $2500 for Redondo Beach.
Double frontage lot (113x200,) with nice 5-room house, at $4500, offered in exchange for same value in Los Angeles IF GOOD. This is a good property and worth looking into.
Lot 100x164½, with modern 7-room bungalow and garage, offered in exchange for Los Angeles or Long Beach income, to $7000. This is an ideal home, and is located on Sierra Madre main street.
Beautiful 5-room house, on lot, 73x180, close to mountains, offered in exchange for Los Angeles income or ranch property, to $7500.
BARLOW & RALPH,
Manager Exchange Department,
A. S. MEAD REAL ESTATE,
Sierra Madre, Calif.

FOR EXCHANGE—MISCELLANEOUS.
$7500—Mortgage $2500; grand lot for apartments at Westlake. Has eight-room house, old, modern improvements. Want Whittier.
$10,000—Mortgage $2400; 400 acres, 150 in 7 fine orange land. Just south of Hemet. Water developed. Has small buildings. Want Los Angeles.
$10,500—Clear; 20 acres at Lamoore; 30 acres to alfalfa, 3 to Muscat grapes; good house and barn; best of soil, plenty of water. Want city.
$5000—Mortgage $2000; two stores, flat above one, on West Washington. Want country.
$13,000—Mortgage $2500—On North Main st. Fine corner, 100x110 ft. to brand alley. Covered with cottages. Want ranch.
$15,000—Clear; beautiful place, South Main; 100x150 on corner. Fine nine-room house; also corner in Santa Monica, 60x150, six-room house, worth $6000, clear. All for good ranch.
Main 823 SEE MR. EUGENE C. WEBSTER,
731 H. W. Hellman Bldg.

FOR EXCHANGE—CALIFORNIA FOR EASTERN.
$7800—TEN acres fruit orchard, 10 shares water; small house, well located, Ontario, Cal. Also fine new and modern bungalow, best location on Orange and Magnolia. Want clear Denver or other good property CLEAR for equity of $4000.

$32,000—One of the finest homes in South Pasadena, very large grounds. Want clear Eastern for equity of $14,000. Consider clear ranch here.

$21,000—Three close in residence properties, Los Angeles. Want land, Phoenix, Ariz., or Mesa, Ariz.
DARLING BROS.,
600 California Building.
A1285. Bdwy. 2702.

FOR EXCHANGE—TWO 5-ROOM HOUSES, walking distance; income $54 month; value $2000. Bank loan $4500. Want country or lots. Will consider clear eastern.

Beautiful apartment site, close in, nominal improvements, income $60 month, value $3500, mortgage $2500. Want orange grove. Will assume.

Four nice lots on corner and pavement, on 15th st., St. Joseph, Missouri. Value $2000. Want house in city; will assume.

Twenty clear beach lots and Wilshire home, for San Joaquin Valley land.

Clear Nebraska farm lands for home in city; Will put in cash for something good.
A4230. Main 3862. CHAMBER COMMERCE.

FOR EXCHANGE—
COMPTON'S TRADES.
SOMETHING NEW EVERY DAY.
20 acres, 120 miles Frisco, value $2250. What have you?
160 acres, $20 per acre. San Diego county. Clear. Sell or trade.
$18,000—Clear, income. Want apartment; will assume.
74 clear, modern houses in Los Angeles; sell or trade one or all for marketable stock.
20 acres, clear, join city limits; $25,000; want income; will assume.
Phones H'dway 294. Home 78464.
Room 209, Merchants Trust. P. A. COMPTON.

FOR EXCHANGE—
$20,000—15-acre orange grove, A1 condition; frostless; big crop on trees; want L. A. income or cash.
$15,000—Pico Heights, apartments and bungalow, new; want Ocean Park or orange grove.
$5500—Ocean Park; one 7 and one 5-room bungalow, between trolley and ocean; fine income; want L. A.
$1500—Oneonta Park lot; nice location; want Ocean Park home.
$15,000—Fine hardware store for sale.
A1328. THOMSON REALTY, 313 W. Third St.

FOR EXCHANGE—
Large lot on paved street improved with a brand new apartment house, well furnished; located at one of the best beaches, which rents for a large amount of money. Worth $7500; mortgage $3500, and will exchange $4500 equity for diamonds, city or beach lots, or clear land in the Perris Valley.
H. T. HUNTER & CO.,
415 South Hill street.

FOR EXCHANGE—EASTERN PROPERTY OWNERS TAKE NOTICE. HAVE SOUTHERN CALIFORNIA PROPERTY TO OFFER YOU. SEE ME WITHOUT DELAY. T. C. HARNISH & CO., 423 H. W. HELLMAN BLDG.

FOR EXCHANGE—WE HAVE A CLIENT with $17,000 worth of A1 clear city property, about $2000 cash and will assume some on close-in business property or good apartment-house.
THE CHARLES A. MASH COMPANY,
611 Citizens National Bank Bldg.

Realty Liners.

FOR EXCHANGE—
Country Property.

FOR EXCHANGE—

HIGH GRADE EXCHANGES.

Mortgage $800. Best alfalfa ranch in Imperial Valley, 160 acres, three houses, barns, paints complete in every respect. Ideal income property.
Beautiful new Wilshire home for property income or vacant.
Just completed, Wilshire-Westlake 8-room mansion. Take small southwest and small cash
$1200. New modern 7-room bungalow on Brighton avenue, near Vermont st. Want vacant property for equity.
$1650. Close in, vacant 50x110 feet, for good home, West Adams or Wilson district.

BUILDING IN YOUR EXCHANGES

WE CAN MATCH ANYTHING.
F. H. TAFT CO.,
Suite 304 Wright & Callender Bldg.
Bdwy. 2351.

FOR EXCHANGE—
Country Property.

FOR EXCHANGE—

SEVEN DAYS ONLY.
BIGGEST BARGAIN IN YUCAIPA.

I own 20 acres of as good a land as there is in the valley. Right on main traveled road, one-quarter mile from Yucaipa City.
Adapted or soaring for 200 an acre.
You can have same for $60 an acre.
I have 15 acres set to apples, 4 year old.
Give me $600 cash and assume $1200 and you can have my land.
I want money badly.
Do you want my land?
Hurry, or you will miss this bargain.
See JOE MURPHY, or
E. M. GIFFEN. Main 5110.
A1569. 206 Story Bldg. Member L.A.R.B.

FOR EXCHANGE—WANT EASTERN.
$200,000—Fine business 5 room brick city, 8 set to warrant, clear $10,000 last year, five rooms to second floor.
$100,000—Large piece of industrial property is hard to find. Will deal on one or both. Owner now East. Submit at once. Prefer answer wanted.
J. M. ELLISON & SON, 721 Central Bldg.

FOR EXCHANGE—$15,000; MORTGAGE $5000; 6 acres of the finest land on the Santa Ana electric line. Want vacant property in Los Angeles or Santa Monica property for part of price.

FOR EXCHANGE—OR SALE—WANT CITY or Bear by or following country; 9½ acres adjoining Escondido, $500; new house, 50 rosses water stock, citrus fruit, banana and family fruit, fine place. 20 acres, San Luis Obispo county, $600, 9 acres berries, family orchard, walnuts, balance garden truck, horses, barn, farming implements, horses, wagons, etc., city to trade.
H. A. JONES, with STOCKWELL CO., Alisal, Main 1600. 204 Grant Building.

FOR EXCHANGE—OR SALE—80 ACRES IN Madera county, improved with artesian well, reservoir, house, buildings, 2½ miles from town, balance good fencing, at subdivision property, well located near good town. Price $60,000; equity $40,000 or $50,000, balance 5½ or 6 per cent. We assume any trade large or small, at cash value.
PACIFIC COAST REALTY CO.,
616 Trust and Savings Bldg.

FOR EXCHANGE—
120 ACRES, GOOD LAND, IN KERN COUNTY, $6000, CLEAR. WILL TRADE FOR CITY OR COUNTRY PROPERTY.
SEE MR. OWEN,
MINES & FARISH,
253 SOUTH HILL ST.

FOR EXCHANGE — 160 ACRES NEAR FRESno; also have 10-acre house for exchange in So. Cal. Can also use some Eastern. List your exchanges with me. Any kind; anywhere.
Submit it. I'll fit it.
ARTHUR H. BAILEY,
109 So. Hill. A6247.

FOR EXCHANGE—UNUSUAL OPPORTUnity here. 160 acres southeast of Chino, 3½ seeded to alfalfa; 300 inches running water year around. Good large pumping plant with cement underground pipe lines. One of the best dairy or stock ranches, 6-room house and large barn; 20 head cattle, mules, implements, etc. Wants income or apartment house. $40,000 (cash basis,) mortgage $25,000. Might exchange some. JOHN S. DOUGLASS, CALIFORNIA HOMES CO., 138 S. Broadway.

FOR EXCHANGE—BUSINESS PROPERTY 10 blocks west of Main street on paved street. Stores and flats above. Large corner lot and only partially improved. Rents $100 per month. Price $10,000. Would consider good residence to half. Balance mortgage. This property is fast growing in value and should be picked up quickly. JONES-CUTTER CO., 520 Higgins Bldg. Sole Agents.

FOR EXCHANGE—$18,000 CLEAR, 10 ACRE orange grove, Washington Navels, full bearing, eight acres first-class. Wants Los Angeles income property. Might assume. Also offered for fruit on trees. SOUTHERN CALIFORNIA HOMES CO., 138 S. Broadway.

FOR EXCHANGE—SPLENDID ALFALFA ranch, 80 acre ranch near Pomona, 45 in ALFALFA. A fine large electric plant. All underground cement pipe lines. A double corner. $24,000, mortgage $12,000. A small valuation, and first-class, well located property. Wants city income. SOUTHERN CALIFORNIA HOMES CO., 138 S. Broadway.

FOR EXCHANGE—300 ACRES ANTELOPE Valley raw land, artesian belt. 4 miles railroad; mortgage $3000; what have you? Address C, box 121, TIMES OFFICE.

FOR EXCHANGE—
See Mr. Culley,
ERIN-WHANN REALTY CO.,
35 Mason Bldg. A4164.

FOR EXCHANGE—7 ACRES ORANGE AND lemons, choice location; 5-room house, barn, chicken corrals, all in cultivation, only $8000; want city property. Use your city property as part payment.
Also 10 acres, 5 in full bearing orange ranch, choice location, 5 acres water stock, citrus fruit, banana and family fruit, fine place. 20 acres, San Luis Obispo county, $600, 9 acres berries, family orchard, walnuts, balance garden truck, horses, barn, farming implements, horses, wagons, etc., city to trade.
H. A. JONES, with STOCKWELL CO., Alisal, Main 1600. 204 Grant Building.

FOR EXCHANGE—OR SALE—80 ACRES IN Madera county, improved with artesian well, reservoir, house, buildings, 2½ miles from town, balance good fencing, at subdivision property, well located near good town. Price $60,000; equity $40,000 or $50,000, balance 5½ or 6 per cent. We assume any trade large or small, at cash value.
PACIFIC COAST REALTY CO.,
616 Trust and Savings Bldg.

FOR EXCHANGE—
160 ACRES, GOOD LAND, IN KERN COUNTY, $6000, CLEAR. WILL TRADE FOR CITY OR COUNTRY PROPERTY.
SEE MR. OWEN,
MINES & FARISH,
253 SOUTH HILL ST.

FOR EXCHANGE — 160 ACRES NEAR FRESno; also have 10-acre house for exchange in So. Cal. Can also use some Eastern. List your exchanges with me. Any kind; anywhere.
Submit it. I'll fit it.
ARTHUR H. BAILEY,
109 So. Hill. A6247.

FOR EXCHANGE—UNUSUAL OPPORTUnity here. 160 acres southeast of Chino, 3½ seeded to alfalfa; 300 inches running water year around. Good large pumping plant with cement underground p

Realty Liners.

FOR EXCHANGE—
Real Estate, Miscellaneous.

FOR EXCHANGE—

$4000—320 acres Tulare county, suitable for alfalfa or trees. Want vacant or improved property near Westlake Park. Will assume or pay cash difference.

$2000 of 6 per cent first-class securities. Investigation invited. Take city and assume.

$24,500—Long Beach, 82 lots, $40@50 each, part or all for city.

$5000—Ocean ave., corner 50 ft. frontage. Want Los Angeles clear.

$8,000—Eastern hotel summer resort on lake, completely furnished, boats, launches, garage, pool and billiard hall, electric light plant. Big income producer. Take So. California ranch value. List your property with MUNROLLAND & CO., 603 Bradbury Bldg. F2311. Main 1742.

FOR EXCHANGE—80% ACRES IN THE
Belle Fouche Valley, Wyoming; all in one body, and fine alfalfa land, subject to irrigation; about 1000 acres under cultivation; balance of tract tillable, equipped with good houses and ranch buildings. Present income from crops $2,000 per year; admirably adapted to either farming or stock proposition. Will carry 5000 stock cattle and has plenty of good range adjoining. This is the best stock ranch in Wyoming, but can be turned to alfalfa or sugar beets. Railroad surveyed across property. Will double in value in five years. Must be sold to settle an estate. Part cash and will consider improved or unimproved city or country, for balance. See

F. P. NEWPORT CO.,
204 Central Bldg.
Main 6795. Home 60178.

FOR EXCHANGE—
Fifty foot lot on South Hill street, near First. Price $65,000. Want alfalfa ranch.

Four 5-room flats, near Pico, income $60 per month. Price $34,000.

Four acres at Inglewood, near the car line, $2000. Want clear lot in city, on which a bakery can be erected.

Modern 5-room cottage and two 50 ft. lots on good corner at Santa Monica, will put in $500 cash for clear cottage in city.

HOVIS & EVANS,
324-7 Bradbury Bldg.
F8228. Main 8428.

FOR EXCHANGE—
$3000, mtg. $1200, 5-room modern house, also Electric Carpet Cleaning plant, good business. Want city or acreage and assume.
$3000, mtg. $1200, 7-room house and 1 or 4 small houses to rent; good lot, well located, SIERRA MADRE. Owner wants city and acreage. What have you?
$12,000, mtg. $4000, 12-room modern residence, large lot 75x220, fine location, Santa Ana. Want acreage or city and assume. Make offer. A4683; Main 6126. Fultz Bros. Real Estate Dept. SOUTHWESTERN SUGAR CO. 701-702-703 Story Bldg.

FOR EXCHANGE—
WHAT'S THE EXCUSE?
$7500—Mtg. $2500; 12-room house, close in, 3 flats. Always rented.
$1800—Clear, 5-room bungalow, southeast.
$1800—Clear, 4 room house, large cor. lot.
$2000—Clear, Kern county, 20 acres, alfalfa land.
$2500—Clear, 20 beach lots.
$1100—Clear, 5 acres Riverside.
$4500—Clear, 160 acres Panhandle, Texas; alfalfa land.
Will trade all and add cash, or take cash. What have you or your friends?
J. T. PETERS, 619 H. W. Hellman Bldg.

FOR EXCHANGE—
Auto for Lot or Cottage.
Beautiful 5-passenger touring car; cream color, brown linen, tan upholstery; top, windshield, speedometer. Guaranteed perfect condition; $750 if returnable anywhere, any time. 1910-1911 Durocar Price $1500. Will take lot or cottage; must be Main 929 to $1000.
HARRY H. GOODMAN CO., 701 PAY BLDG.

FOR EXCHANGE—
640 acres, good tillable land, Antelope Valley, in the heart of the water belt. $30,000 clear.
160 acres of fine apple land, near Oakland, $24,000; clear.
320 acres of the most suitable fruit land in Washington, $27,000. Clear.
Will trade all or part. If for an apartment building and pay cash difference. DYKHUIZEN & VAN CREKEWIL, 228 Exchange Bldg., A2611.

FOR EXCHANGE—4-ACRE NICELY IM-
proved ranch, Gardena, $7500; clear. Prefer city improved.
SIX NEW MODERN COTTAGES and bungalows, $14,000. Mortgage $5000. Prefer Northeastern OHIO.
FIVE-ROOM modern cottage and lots, $2500; clear; southwest. Prefer orange grove foothills.
CHICAGO, St. Louis and all EASTERN CITIES. Farms in all EASTERN STATES for CALIFORNIA.
WAGONSELLER REALTY CO., 321 Grant Bldg. Fourth and Broadway. Main 6467; A1606

FOR EXCHANGE—
$150,000—
Choice Kansas City property and first mtg. for $75,000. Angeles property. Will put in other good clear eastern property on larger deal.
$167,000—
Clear Long Beach and North Dakota land. The Dakota land is ripe for subdivision. Owner in the city and will assume on good country or city property to $100,000. See

JOHN M. SMITH
or
E. M. GIFFEN. Main 3118.
208 Story Bldg.

FOR EXCHANGE—FOR GOOD EASTERN
farm or income, prefer Denver, Colo. A fine apartment house with 7 flowers et., near Adams. Lot 60x150, improved with a good 10-room residence. This has a great future and is 10 blocks from the valley car line. Will be exchanged near that present price; will assume 3 or 4 5-8s. Price $16,500; mortgage $7500; 2½ years straight loan; want clear eastern for equity; must be good. Will sell or will trade for eastern and trade for California ranch and assume. THORKELSON, 340 Byrne Bldg. F2295.

FOR EXCHANGE—$3250 AT WILCOX, ARIZ.
160 acres, good A No. 1 soil, water at 40 feet; perfect title and a relinquishment of 160 acres; want lots or cottage; will assume; 1700; in Pasadena, near Euclid ave and Colorado st., 2 lots, 100x200 and 60x120, clear; want Chicago; will assume if good.
$12,500—At Turlock, 120 acres clear, some cash and will assume up to $20,000, on good apartment house, with good secured loan.
C. C. COHN CO., 338 Bryson Bldg.

FOR EXCHANGE—INGLEWOOD, $2500; 2
acres, 4-room, modern. Want bungalow.
$4500—128 acres timber and fruit land, Lincoln Co., St. suburb.
$12,000—20 acres, Kings Co., fine soil, improved, close in. Want improved fruit River Valley, Arizona, near Yuma; plenty water.
$2000—22 acres at Corcoran. Submit.
BAIRESKI CO., 220 Bryson Bldg.

FOR EXCHANGE—SUBMIT
Five room modern house and five lots on corner in Inglewood. Price $2500, clear. Owner wants improved alfalfa ranch near Elsinore, Escondido or Fallbrook.
CORNELIUS COKE, with
J. H. BALLAGH & SON, 721 Central Bldg.

FOR EXCHANGE—WANT ORANGE GROVE
$25,000 Beautiful home Oneonta Park, 12 rooms. Show place of this section. Want orange grove to $40,000.
$25,000—Fine property at Long Beach, ¼ blk. to ocean. For grove to $40,000.
J. H. BALLAGH & SON, 721 Central Bldg.

FOR EXCHANGE—
Shoes and Residence for Ranch.
Splendidly located shoe business, invoice $14,000, and new, strictly modern residence; price $10,500, clear. Want orange or alfalfa ranch.
HARRY H. GOODMAN CO., 701 PAY BLDG.

FOR EXCHANGE—
—FOR EXCHANGE.
160 ACRES CLEAR.
Located in Wisconsin, six miles from station and R.R., will exchange for small piece of acreage near electric car line; prefer five acres with walnuts.
R. P. HARSH & CO., 601 Trust & Savings.

FOR EXCHANGE—COTTAGE. CITY OR
beach lots, $1000 to $2500, for poultry ranch, grocery, pool hall, picture show, acreage, school or desert land assignment, or what have you for all or part? Owners address 942 EAST 32ND ST., Los Angeles.

FOR EXCHANGE—WE HAVE A CUSTO-
mer, who has Los Angeles property to exchange for walnut land. Kindly list. HARTFORD, 603 South Spring.

FOR EXCHANGE—A FINE PIECE OF
clear income property, value $18,000, for ranch. LEE R. MYERS, 226 Bradbury Bldg.

FOR EXCHANGE — WANT AN 8-ROOM
house, new or old, 4 bedrooms about $4000; will give choice of five small lots. Phone KIRBY & MURDOCK, 224 Bryson Bldg. Main 6731. A3544.

FOR EXCHANGE—$50,000, GOOD, CLEAR,
best city Colorado. Want California. Owner here for ten days. Will confer personally. Address E, box 326, TIMES OFFICE.

FOR EXCHANGE—
Shoes and Lots for Cottage.
Splendid shoe stock, invoicing $3200, and 3 lots, 50x150 each. Price $2000. All clear and assume.
HARRY H. GOODMAN CO., 701 PAY BLDG.

FOR EXCHANGE—
Wanted—A good lot for apartment site in south or southwest only. Will trade close-in acreage and lots up to $20,000.
See MR. REETZ, with
EDWARD D. SILENT & COMPANY,
605 South Hill st.

FOR EXCHANGE—CLEAR LOTS AT NEW-
port Beach, Alamitos Bay; business lots at Venice and industrial lots city, for city equities in residences, cottages and bungalows.
ALBERT H. BEACH,
216 Douglas Bldg.

FOR EXCHANGE—FOR EASTERN, $30
beach lots, 20x115 to 12 ft. alley each. Owner will trade one or all for eastern. Price $100 each. Title perfect. J. T. PETERS, 619 H. W. Hellman Bldg.

FOR EXCHANGE—
Real Estate, Miscellaneous.

FOR EXCHANGE—SOME GOOD PROP-
erties.
$40,000—Clear; fine income property, 26 Third, Minn., submit California; prefer good location for subdividing.
$12,000—36-acre walnut grove, near Whittier; will consider good improved as part payment.
$25,000—Finely located lemon and orange grove, take clear city property as part pay.
$13,000—50-acre apple and peach orchard, Pointedale; mortgage $5000; want Southern California; will give good deal.
$4000—Fine 5-room house, lot 60x270; want Chicago home for equity.
N.B.—Have a number of desirable Pasadena properties to exchange for good Los Angeles homes.
E. W. SMITH, with R. G. KENDALL CO.
Pasadena.

FOR EXCHANGE—AM THE OWNER OF A
large block of lots, just outside of city limits of Los Angeles, including cement sidewalks and curbs, also best street work; one block from car line. The building of a large number of 1½-story houses in the tract has just started. Will exchange some of them for clear house in some small town or city in the Middle or Eastern States, or for a clear property in this State. My lots are selling daily on easy terms, and some for one-quarter and one-half down, balance on mortgage. Write what you have, or call 9 to 12:30 only, 217 S. Hill st., ground floor. MORTIMER.

FOR EXCHANGE—WHAT HAVE YOU IN
Pasadena to exchange for good stock ranch and apple orchard (Lancaster district.) 320 acres, with abundance of water, and most all under cultivation; 2500 bearing apple trees; good 5-room house, barns, corrals, etc.; horses, cattle, hogs, poultry, farming implements, all included; price $60,000; only a small incumbrance.
FAGG-DUBLIN CO.,
Fair Oaks Ave., South Pasadena.

FOR EXCHANGE—
BOWEN REALTY EXCHANGE,
210 STORY BUILDING.
P. E. BOWEN. A. J. CAREY.
Member Los Angeles Realty Board, and one of the oldest exchange firms in the city; orange groves, alfalfa land, city and country property to exchange; eastern improved and Middle West lands. We solicit your business.

FOR EXCHANGE — FINE LOT, COVERED
with fruit, for rooming-house. For sale or exchange for cottage, a 30-room rooming-house, near Seventh and Spring sts. For sale or exchange for Oakland property, fine large cottage, modern, fruit, flowers, etc. Address E, box H, TIMES OFFICE, or phone South 2218.

FOR EXCHANGE—TWO LOTS IN GLEN-
dale, set to 21 fruit trees and 14 dozen vines, for desert claim relinquishment and improvements, of A No. 1 land, near Victorville. L. 1, 2 or 3, B. 2, or 7 W. A. KUYKENDALL, 1290 E. 45th st.

FOR EXCHANGE—WE HAVE A NUMBER
of Glendale houses, also lots, for beach lots; prefer Redondo.

10 acres, at Pojmdale; want city cottage or lot.
Fay.
CLENDENNON BROS.,
Main 8282. 213 Mercantile Place.

FOR EXCHANGE—WHAT HAVE YOU TO
exchange for a $15,000 residence property in South Pasadena and a $12,000 apartment site in Pasadena, Incumbrance $13,000; will assume equal amount or more.
FAGG-DUBLIN CO.,
Fair Oaks Ave., South Pasadena.

FOR EXCHANGE—A 21 ROOM ROOMING
house, with cafeteria in connection, steady boarders, comparatively new. Close to Main st., 10 minutes from 1st and Spring street. Price $10,000; will take good residence property that have you to say $4000, balance cash and mortgage. Good income. MRS. F. DAVIS, 135 Sutter st., Submit by mail.

FOR EXCHANGE—FOR RANCH, A 15-
room house in the Westlake district, large corner lot, garage, etc. PHONE F4648.

FOR EXCHANGE—FOR LOCAL REAL ES-
tate, clear, or might assume, private party. BROADWAY 2305. F6754.

FOR EXCHANGE—120 ACRES OF LAND, 9
miles from Los Angeles, plenty of water on the land, can be developed at a small cost; will take auto as part payment, and some clear lots. Better investigate. Owner, 1340 SOUTH MAIN. Phone 21183.

FOR EXCHANGE—
Gent's Furnishings for Ranch.
Long established business, splendid locality. Nets good year. Invoice $18,000. Will assume on good ranch.
HARRY H. GOODMAN CO., 701 PAY BLDG.

FOR EXCHANGE — $4500; MORTGAGE
$2000. My suburban home, chicken ranch 14x24-ft. 7-room bungalow, fowling well; very stables, fruit; located MODJESKA PARK. Want smaller city to $4000. Address D, box 72, TIMES OFFICE.

FOR EXCHANGE—NICE HOME PLACE IN
Pasadena, best lots, 50x150 each, 70 bearing walnut and other fruit trees, 7-room dwelling, barn, 1 block from electric cars. Address F, box 6, TIMES OFFICE.

FOR EXCHANGE—WE MAKE EXCHANGES
of real estate; list with us. SOUTHERN LOAN INVESTMENT COMPANY, 520 California Bldg., corner Second and Broadway.

FOR EXCHANGE—OCEAN PARK INCOME
property 10 per cent on $16,000. Want improved city or country. Address D, box 125, TIMES OFFICE.

FOR EXCHANGE—
Country and ranch property for city; clear city property for country. We have a large list to select from.
L. W. TURNER, 310 Story Bldg.

FOR EXCHANGE — DOUBLE STORE AND
warehouse, Cripple Creek, Colorado. Want city lots, value $2500. Address OWNER, box 172, Ocean Park, Cal.

FOR EXCHANGE — WE HAVE TWO
houses in Columbus, Ohio, in vicinity Neal and 7th aves., to exchange for Los Angeles property. Have you? JONES & TAYLOR, 260 Grant Bldg.

WANTED — ROOMING HOUSE FOR 250
acres Tampa. Grocery for home and lots. Cigar stand, safe, or piano as part pay ment on good lot. Address OWNER, E, box 64, TIMES OFFICE, or Telephone South 5163.

FOR EXCHANGE—20 OR 24 ACRES, LEVEL,
orange or alfalfa land, San Joaquin Valley, $100 per acre. Want Los Angeles for one or both. 1238 W. 36TH ST. Phone 77284.

FOR EXCHANGE—640 ACRES SOWED TO
grain, want city property. Call 1131 SAN PEDRO ST.

FOR EXCHANGE—TAKE NOTICE! IF YOU
want to buy, sell, exchange, rent or lease, see REMAR & SIVITZ, 324 S. Spring st. Phone F2653.

FOR EXCHANGE — OR SALE — BABCOCK
Victoria electric, good as new; will trade for lot or sell for $150 cash. GLENDALE 111-J.

Business Investments—

FOR SALE—THE COUNCIL COMMITTEE
O.K.s the Silver Lake psarkway; I offer in 2 blocks 41 acres, on both sides and touching parkway, at $2000 an acre. Think of what you can sell lots for on this high land, overlooking a park. 12 minutes from city center, terms one-half cash, balance 44 days. Principals only, with cash, address D, box 117, TIMES OFFICE.

TAKE THE TIP—
INVESTORS, INVESTIGATE.
the most wonderful invention ever brought before the public era.
The Aero Iceless Refrigerator.
Perfect refrigeration without ice or chemicals. Get a few shares of stock while you can at ground floor price; stock will show splendid returns because the Aero Iceless Refrigerator will sweep out all ice boxes; destined to make a gigantic seller. Come at once. See the demonstrations at 124 S. BROADWAY, ground floor, Chamber of Commerce Bldg.
Bring this adv. for interview.

WE WANT A BUILDING SUPERINTEND-
ent; will consider only man who thoroughly understands bungalow building and the handling of men. You must satisfy us as to your ability regarding the above and make an investment of $5000. The position will be permanent and the earning power of your investment, together with our 6 years' experience in the building business here in Los Angeles, will satisfy you. Address E, box 3, TIMES OFFICE.

FOR SALE—$200 ACRES, 25 MILES FROM
LOS ANGELES; 6 miles from the coast. The greatest bargain for a ranch subdivision ever offered, at $40 per acre. We would sell outright or take an interest with other capital and handle the subdividing. WEST REALTY CO., 407 Security Bldg.

WOULD YOU INVEST $500 TO $1000 OR
more in a business, not untried, but one of the cleanest, straightforward, high-class businesses ever presented as an investment? Will stand rigid investigation and make good, and where investment proven absolutely safe and secure, with assured large monthly returns. Address F, box 64, TIMES OFFICE.

$3000; HALF CASH. SPRING STREET RES-
taurant, 6-ing an average business of $65 per day. Mahogany fixtures; fine silver and linen; cigar stand and $750 soda fountain. Good lease at only $40 per month. CHAS. C. BURNETT, 203 I. W. Hellman Bldg., 124 West 4th street.

TO PERSONALLY ACCEPTABLE BUSI-
ness man who can devote a part of his time to supervision of this corporation's affairs, will sell one-third to one-half interest in well established, safe, good, dividend-paying business. Other interests require my presence elsewhere. No agents. Seventeen to twenty-five thousand required. Address F, box 92, TIMES OFFICE.

Business Investments—

SAFE AND SANE INVESTMENT.
A common sense view proves conclusively that California is the center of the world's fruit market. The opening of the Panama Canal; also the awakening of China and Japan furnish a tremendous outlet for California products. The whole world is demanding a fruit diet. It means unimagined millions in profits to land holders and producers in California.
You may not be prepared to personally engage in the fruit business, but you may with safety invest your funds by joining forces with a conservative corporation conducting the business in a large and profitable way.
The International Land Company owns 8000 acres of the best citrus and deciduous fruit land in the San Joaquin Valley. Situate in a great basin of alluvial soil, rich as the famed "Valley of the Nile." Thirteen miles from Fresno. The company has ample water in wells, running streams and owns riparian rights. It has an honest directorate and the best practical and expert horticultural management. 720 acres already planted to grapes and figs.
To complete the project quickly and successfully the company offers to investors, large or small, a limited issue of six per cent. ten-year gold bonds, convertible if desired, after five years into common stock or orchard land. A conservative investment backed by best orchard land security. IWth it the bond purchaser gets five a 75 per cent. common stock bonus, fully paid and non-assessible. This feature gives the investor a profit sharing interest in the future business of the company after the bonds are redeemed. This is the best chance offered to investors in a decade, and we can prove it.
Bonds are the coupon forms, dated August 1st, 1911, and bear interest semi-annually, August and February. Sold in denominations of $50 to $1000. Price and descriptive circular on request.
INTERNATIONAL LAND COMPANY,
NO. 215 TRUST & SAVINGS BLDG.,
LOS ANGELES, CAL.

GET AN INTEREST TOMORROW IN THE
AERO ICELESS REFRIGERATOR COMPANY. No more ice bills.
Demonstrated day and night at 128 South Broadway, Chamber of Commerce Building. Ground Floor. Bring this ad with you for interview.

$200 BONUS IN STOCK THAT SHOULD
go to par within a year, given with every $500 bond, secured by first-class real estate. An opportunity to participate in the profits of a going concern. Well-to-do and experienced and successful men are interested and in charge. Previous undertakings by the same management have been most successful. Reference: Satisfied clients or to any bank. Bond buyers can secure lots at wholesale prices if desired.
HERBERT BURDETT,
619 Consolidated Realty Bldg.
(8 years secretary L. A. Realty Board.)

ONLY A LIMITED AMOUNT OF THAT
common stock remains which we are parcelling out in lots of 100 to 1000 shares to each individual purchaser and which, for a very limited time only can be secured at par. Enlargement of our two already thriving dividend-paying plants is necessary, and if we were not out-growing our present quarters and the field for larger opportunities was less promising, we would not need your money, nor would we leave open this opportunity for you to join us. The most thorough investigation is invited. PHONE A4267.

25 YEARS' PRACTICAL INTIMATE TOUCH
with the commercial life of Los Angeles, together with the large number of manufacturing, wholesale and jobbing interests, which we control in desirable locations, place us in a position to know the best investments to be had. If you want to get into something really good, I will pay you to see me. We do not handle small "business chances." Highest bank references given and required. CURTIS-NEWHALL COMPANY, established 1905. Advertising and Business Counselors, 334 Central Bldg. Tel. Main 3377 and F1464.

OPPORTUNITY KNOCKS BUT SELDOM.
Here is an opportunity to invest in 15 per cent. preference stock carrying 15 per cent. common, of 25,000 shares published in solid manufacturing company of 32 years standing, with unlimited demand for goods. Patriotic Californians, who want to get in touch with this and help establish a factory that will become one of America's principal industries. Address C, box 72, TIMES OFFICE.

INVESTORS ATTENTION!
A rare opportunity is offered investors to participate in one of the most successful and staple concerns on the Coast. Investor must be accustomed to big things and willing to investigate fully. Big profits which will be fully protected and produces at least $15,000 per annum. For interview address O, box 122, TIMES BRANCH OFFICE.

CUT OUT ICE BILLS.
See the Iceless refrigerator, the world's greatest money saver of the day. Get away from the ice combine. Full information and demonstration, 124 S. BROADWAY, Chamber of Commerce Bldg., ground floor.

CUT OUT ICE BILLS.

WANTED — HONEST MAN OR WOMAN
that has $2500 to $5000 in cash to go in with me on three good inventions, I am the inventor; this is a fortune to you if you have the money; let me hear from you; if you have not got the money, don't take up my time; as I mean business, as money is all I need to make them a success. Address C, box 152, TIMES OFFICE.

INVESTORS, SEE STANDARD TYPES OF
aeroplanes at Domingues, then call at 2700 S. MAIN ST. and see and appreciate the superior merits of the Blondin Monoplane; patented, best, safest, most remunerative industrial proposition ever offered to private capitalists; investigate; act promptly.

WANT TWO PARTIES TO COMPLETE
Board of Directors of new manufacturing company, just forming; must invest at least $1000 and are referred to by me; have only one proposition; large returns certain; investigate and be convinced. Address E, box 119, TIMES OFFICE.

WANTED—LADIES AND GENTLEMEN TO
write me and find out how they can make $200 per month from an investment of only $110. Address E, box 114, TIMES OFFICE.

125 LAYING HENS, 5-ROOM FURNISHED
house, bar, rent $7, with water; 2 years' lease, ½ acre ground, everything complete for chicken ranch of 1500; must be sold, $550; 951 EAST SLAUSON AVE. Central car.

HYDRO-ELECTRIC PROPOSITION OF
great value, is open to a few gentlemen who may join me in perfecting an organization to handle the same, $50,000 will make it take care of itself. Big money in sight. For details, address E, box 121, TIMES OFFICE.

WANTED — $50 OR MORE (INVESTMENT)
in a business which lady or gent can easily handle; a business that will pay you very large profits. Look this up. Address F, box 231, TIMES BRANCH OFFICE.

ONE OF THE BEST OPPORTUNITIES TO
offered gentlemen of small means in manufacturing business. Will stand investigation. See BAILEY-FRANCY CO., 620 S. Spring st.

WANT RELIABLE PERSON FOR PART IN-
terest in property capable of returning 6 per cent. per month dividends. For further information call upon G. M. OTTIS, 517 Grosse Bldg.

BUSINESS INVESTMENTS—
A progressive concern in Los Angeles offers to the public a limited amount of its capital stock paying 12 per cent. on par. Any one desiring gilt edge investment, address D, box 338, TIMES OFFICE, so that I may have personal interview.

WANTED — ONE OR TWO ENERGETIC
progressive men with capital to join me in an industrial proposition with lucrative, sure and quick returns on our money. Market waiting for our output. Address D, box 348, TIMES OFFICE.

FOR SALE — MANUFACTURER'S EXCLU-
sive agency, stock on hand; $500 will handle; trade established. Address D, box 352, TIMES OFFICE.

HAVE NICE BUSINESS WITH GUARAN-
teed income of $200 per month; exchanged for part cash and property. Address E, box 50, TIMES OFFICE.

WANTED—ONE OR TWO PARTIES WITH
money to invest in live business enterprise from which large returns are confidently anticipated; investigation cordially invited. Address O, box 260, TIMES BRANCH OFFICE.

WANTED — PARTY, $500 CAN NET $5000
first year; protected by government; no promoters wanted; investment protected. Address D, box 45, TIMES OFFICE.

IF YOU WANT A LIVE WHOLESALE
business, I have it; small investment; large return; clean, legitimate work; no canvasing; investigate. Let me show you. Address B, box 36, TIMES OFFICE.

Business Investments—

IF YOU HAVE BEEN LOOKING FOR
something where you could invest a few hundred dollars and where your services will bring you a nice income and where you can watch your money grow, and where you can be one of the company, read the rest of this AD.
We will have our plant complete by January 20, 1912, and on that date our stock advances from $1 per share to $1.50 per share.
There is absolutely no promotion stock in this company.
There are no Dead Ones in the company. There is no better field for our product in the world than right here in Los Angeles, where we have our plant, offices, etc.
We want to grow with Los Angeles, and as long as Los Angeles continues to grow we will grow and make money, and while we make money so will those who get in with us now.
We want some good men who are willing to invest a few hundred dollars in this company, and who want positions as salesmen, foremen, laborers, etc., at a fair salary, and who will work for our interests as well as their own.
If you are that kind of a man, do not fail to come in and see us, and let us explain our proposition to you; it will cost you nothing, and we want you to see our product and our plant.
Talk with men who have invested in this company, and see if you can buy their stock at 10 per cent. increase on what they paid for it. Try that. But if you want a good position, a good investment, and have any ambition, see us before the list is full.
PEERLESS BRICK AND ARTIFICIAL STONE CO.
213 Lissner Bldg.

READ OUR ADVERTISEMENT IN THIS
issue under classification of To Let, Store-rooms, Offices and Business Sites for A-1 investment.
DON M. DEVENDORF,
with
CALIFORNIA REALTY CORPORATION.

ADVERTISER WISHES TO FIND CAPI-
talist to develop 300-acre ranch of fine fruit land, 120 miles from L. A., near depot of main railroad; would divide property equally. No agents need apply. E. WALTER, Alta Vista, 225 S. Bunker Hill ave.

WANT TO INVEST FEW HUNDRED DOL-
lars in poultry business (no ranch); like to meet a good man that fully understands said business. References. Address D, box 121, TIMES OFFICE.

FOR SALE — GROCERY CORNER, LOW
rent, good cash trade, $65 daily; meat market in connection; established six years; lump or invoice; $1200. HUNT, 4320 Monets.

HAVE UP TO $10,000 TO INVEST IN LEGI-
timate business proposition. State nature of business in answer. No agents. Address D, box 8, TIMES OFFICE.

BUSINESS MEN WHO ARE LOOKING FOR
the BEST, SUREST, SAFEST money making proposition in California. See HARTFORD, 603 S. Spring.

A LADY OR GENTLEMAN WISHING TO
invest $750 to $1000, in good paying business. Call BROADWAY 2711.

Business Chances—
Of Many Kinds, Unclassified.

FOR SALE—ONE OF WEST SIDE'S LIVE-
liest grocery stores, with 5 fine living-rooms, furnished; all clean stock, all cash trade; good reasons for selling. Call 501 W. WASHINGTON. Phone 22705.

FOR SALE—OR RENT—FIRST CLASS
restaurant doing fine business; $25 per month. Address BOX B, TIMES OFFICE, Pasadena.

FOR SALE—$6000; MANUFACTURING BUSI-
ness; only thing of its kind in the West; a million-dollar article. Address C, box 92, TIMES OFFICE.

WANTED—A PARTNER WITH $2500 FOR
a good paying private school, yields excellent proposition on the investment. Address C, box 175, TIMES OFFICE.

GROCERY FOR SALE—$250 CASH TRADE,
no delivery, living rooms, lunch bars, yard and chicken corral; must sell account of sickness. 2424 CENTRAL AVE.

FOR SALE — SUBURBAN TRANSFER
business, part or all. Requires more capital. Address C, box 94, TIMES OFFICE.

FOR SALE—TIMES ROUTE AND STATION-
ery store at Huntington Park. Address BOX 69, Huntington Park, Cal.

FOR SALE—A BIG SNAP; CAFETERIA AND
delicatessen in fine location; must sell; have other interests; no agents. See OWNER at 4264 E. Pico st.

I HAVE TEN YEARS' LEASE HAS-ACRE
ranch within 10 miles Los Angeles, grazing and farming lands. 400 head cattle for sale; want 1200 more cattle or party with cash to help purchase. Big opportunity. Address E, box 244, TIMES OFFICE.

PRINTING OUTFIT FOR RENT. GOOD
outlook for a young man of experience and perseverance to build up a business. Phone F4536, or call at 912 S. SAN PEDRO ST.

WANTED—PARTY WITH $500 TO HAVE AN
invention that is going to prove a big winner; can begin operating on the Coast immediately; quick returns; investigate. Address B, box 8, TIMES OFFICE.

FOR SALE — OR LEASE, GOOD PAYING
restaurant and bakery business in a railroad town; good transient trade; fine proposition for man and wife. Write P.O. BOX 12, Mojave, Cal.

FOR EXCHANGE — SMALL STOCK MER-
chandise (hardware specialty.) Invoice $2500. Want lot or good equity in residence, Long Beach or Foothill district preferred. 404 LONG BEACH BANK BLDG., Long Beach.

MOVING PICTURE THEATER COMPLETE-
ly furnished, with 250 fine opera chairs, new Edison machine, will consider realty exchange; no reasonable cash offer refused. Call 2613 S. MAIN. Phone South 632; 24206.

FOR SALE—GROCERY AND BAKERY, ALL
cash trade; close-in; a bargain if sold at once. 220 TEMPLE ST.

FOR SALE — CIGAR STAND, BARGAIN
for man with small capital. 224 FRANKLIN ST.

WANTED — BY UP-TO-DATE BUSINESS
chance office, hustler, big profit on small investment; give particulars. Address D, box 12, TIMES OFFICE.

FOR SALE — BUSINESS CARDS, $1 PER
1000; other printing in proportion. F. A. HARRINGTON, Printer, 1394 S. Spring. Telephone 11490.

IF YOU ARE ANXIOUS TO SELL YOUR
business and want quick results,
See CLOYD, with
O'Brien-Meyer Inv. Co. A4697.
213 S. Hill.

$1000 BUYS HALF INTEREST IN ESTAB-
lished light manufacturing business, active demand, daily cash; daily netting $300 monthly. 704 WEST 6TH ST.

$2500, OR INVOICE BUYS CASH GROCERY
guaranteed doing $125 daily; no soliciting or delivering. Rent $25, fine opportunity. 704 WEST 6TH ST.

WANTED—MANAGING SALESMAN FOR
Calif. Some money necessary; you handle all money and salespeople your way. Call 6 to 9 p.m., ROOM 309, 122 N. Broadway.

FOR SALE — DAIRY OF SEVEN COWS, 4
calves, horse, wagon, harness, cream separator, coolers, bottles, route, everything complete; price $750. See MR. HODGES, 214 Byrne Bldg. F2565.

FOR SALE — THE BEST LOCATED POOL-
room and bowling alley in the city. This a going proposition and paying better than $400 per month now. Present owner wishes to sell on account of leaving city. J. M. BROOKS, 205 Germain Bldg.

FOR SALE — A BUSINESS WHICH WILL
net you $100 a month; will sell for $150 cash. Address D, box 157, TIMES OFFICE.

FOR SALE—BARBER SHOP, IN A GROW-
ing town, paying $150 per month; shop and two lots, with full barber equipment, two chairs will prove income; price $1500. C. H. ANTRIM, Hotel Rosslyn.

WANTED—A DRUG STORE IN EXCHANGE
for 5-room modern cottage. Address O. W. MORIN, 203 Columbia Trust Bldg. A4321.

FOR SALE — A BLACKSMITH SHOP,
cheap, in a good location. Inquire today at 2520 CENTRAL AVE., or Monday at the shop, corner Washington and San Pedro.

FOR EXCHANGE—$4500; GROCERY; DAILY
sales $100; no credit; want clear city property; no agents need answer. SOUTH 1000, 29277.

FOR SALE — RESTAURANT AND LUNCH
counter; splendid location; must sell at once. See MATHER, 523 W. Sixth st.

FOR SALE — PHYSICIAN'S PRACTICE,
Southern California, income $800 to $1000 monthly; the physician in charge will give satisfactory introduction and easy terms on purchase. G. M. LUDWICK, 229 Douglas Bldg.

FOR SALE — CONFECTIONERY, TOY AND
NOTION BUSINESS, CHEAP; REASON, ILL-HEALTH. 1822 EAST 17TH.

WANTED—A PARTNER WITH $2500 FOR A
good paying private school, yields excellent percentage on the investment. Address C, box 170, TIMES OFFICE.

YOUNG, CLEAN CUT, HUSTLER, BANK
references, has $20,000 property, wants interest in well established business of merit. Address D, box 31, TIMES OFFICE.

FOR SALE—BAKERY AND CONFECTION-
ery in suburban town, clearing $200 per month, net profit. Price $3000. F5263, BROADWAY 594.

PROMOTER TO HANDLE STOCK; SOME-
thing good. Address 910 EAST 117TH ST., Oakland, Cal.

FOR SALE—THEATERS. IF YOU WANT
to buy a theater and want a good live proposition see me. I am the best-posted man on MOVING PICTURE THEATERS in California. J. HARRY CLEMENT, Theater Broker. 344-346 I. W. Hellman Bldg.

FOR SALE—CIGAR STAND, GOOD LOCA-
tion, cheap rent, $20 average daily sales. Invoice or lump for $200. Cannot give it vasing; Investigate. Let me show you. Address B, box 36, TIMES OFFICE.

Business Chances—
Of Many Kinds, Unclassified.

F. C. SIMPSON, 2021½ S. BROADWAY.
F1936. Suite 306-308. Main 1780.

Mr. Buyer, read this list over carefully. Largest list in city to choose from. Clear titles guaranteed. Est. 1896. Buyers protected.

$150—BAKERY ROUTE in suburbs, clears
$15 up weekly, under trial. Good horse, wagon, $150.

LAUNDRY ROUTE (west;) wet wash,
clears weekly, under trial, good horse, wagon, $300; without horse, $175.

$250—LADY wants partner, good employ-
ment office, nice easy work for good, sensible man or woman, with business ability.

$150 CASH, $150 easy payments, restau-
rant in small town, furnished living-room; seats 75; sickness; rent $15; fine for man and wife.

LUNCH COUNTER and restaurant (west,)
rent only $30; seats 15; nicely fitted, sickness; $400.

$350—SOME TERMS, lunch counter and
restaurant, seats 24, on busy transient street, $35 to $45 daily receipts; under trial.

LUNCH COUNTER, $45 daily, trial given;
rent only $42.50; neat little place, always busy, clears over $300 monthly. $1250.

$175—GROCERY (west,) 3 living rooms;
rent only $15; genuine merit.

$475—GROCERY (west,) rent $15; 3 fur-
nished living-rooms, good stock and fixtures.

$700—GROCERY, SCHOOL SUPPLIES,
candies, near 7 schools, $20 average cash business; rent $25; 4 living-rooms, soda fountain; old age; $700. 3 living rooms; rent $20.

GARAGE CLOSE IN
Clearing net $200 to $250 monthly. 40 trunk boarders. Ask for particulars.

GROCERY AND GENL. MDSE.
Near-by town. Sales $20 daily, points much larger than Los Angeles. Very little competition. Price invoice $4000.

VARIETY AND RACKET STORE.
Near-by town, doing fine paying business. Population 5000. Actual invoice $3500. For quick sale $2500.

JEWELRY BUSINESS
Rent $25.50. Sales $450 and over monthly. Stock new two months ago, location near-by town. Owner called East. Says sell. Price invoice $4500.

GROCERY AND REAL ESTATE.
City limits. Sales $60 and over daily. Store, 3 living rooms, large lot 100 per cent rich. Price complete $2000. $1000 will handle this. Easy terms on business. Be your own landlord. Save rent.

GROCERY AND HARDWARE.
No better location in the city. Sales $180 daily. Present owner 4 years. Price invoice $4500, just listed. We recommend this as a money maker.

CASH GROCERY.
Close in. Sales $70 to $85 daily. Rent with 4 fine living rooms, $20. Near large school. Price $1200.
T. GEORGE REALTY AND BRO. CO.,
211 MERCANTILE PLACE.

A LOS ANGELES OPPORTUNITY.
Right at the gates of Los Angeles is a business opening requiring only the preparation for use at comparatively slight expense, a natural product, matchless in quality and limitless in quantity.
This product is in immediate and constant demand by the city, the county and hordes of corporations

BUSINESS CHANCES— Of Many Kinds, Unclassified.

ANNOUNCEMENT—

A GOOD MAN WITH $5,000,

It need not be cash if you have good securities, but for this amount or its equivalent we can place you in a controlling interest (with salary, if desired) in an established retail business, located right downtown, which has been doing a large trade since 1905. Sales 1911 were $37,000. Profits large. The advanced age of the managing stockholder requires the move. We can truly say that we have not known of such an opportunity as this in five years. We offer full opportunity for investigation.

HAMILTON,
HORACE G. HAMILTON CO.,
420-421 Pay Bldg., Third and Hill.

$2000 MAKES $10,000 FOR 10 MEN.

IF YOU HAVE $2000 YOU CAN MAKE A FORTUNE THIS YEAR IN BIG LUCRATIVE LIFETIME OPPORTUNITY FOR ONLY.

WILL YOU BE ONE OF THE FORTUNATE TEN TO OBTAIN A BIG INTEREST IN A POOL BEING FORMED TO COMPLETE THE FINANCING OF ONE OF CALIFORNIA'S LARGEST LAND ENTERPRISES? REPRESENTATIVE IS NOW IN [illegible] AND NEGOTIATIONS FOR THE SALE OF THE LAND ARE PENDING WITH THE LONDON SYNDICATES AND LARGE EASTERN INTERESTS. ALL INDICATIONS POINT TO AN EARLY SALE, ESTIMATING PROFITS ON A VERY CONSERVATIVE BASIS, AND THEN CUTTING THIS AMOUNT IN HALF. ESTIMATES IN THIS POOL SHOULD MAKE A PROFIT OF $10,000 FOR EACH $2000 INVESTMENT. A SUCCESSFUL DRESS E. BOX 882, TIMES OFFICE.

CAPITAL PROCURED. A successful corporation is in need of investment capital for a term of years. Has had years of experience, will make it pay. Ample capital for meritorious enterprises. Address [illegible] railways, public utilities, manufacturing concerns, or for any legitimate enterprise. Address [illegible] Times.

[illegible] retail, that requires additional capital to [illegible] with, we will be glad to [illegible] principals only. Address [illegible] Times.

Complete [illegible] for sale. Parties desiring [illegible] settlements will be made for personal interview. Address the RUSSELL COMPANY, [illegible] Bank Building, Pasadena, Cal.

FOR SALE—
BIG BARGAINS—REAL ESTATE

Come and see them at once.
Pool room, choice location, [illegible]
Shoe repair shop, [illegible]
Cigar stand, close in, [illegible] long lease; [illegible] a mint.
Barber shop in heart of city, [illegible] long lease, [illegible] for $ [illegible]
We have many [illegible] Automobile waiting at [illegible]
TAYLOR REALTY CO.,
702 [illegible] Bldg., 4th and Hill.
Phones Home, Main 4[illegible]

FOR SALE—PARTNERSHIP OR CASH—Manufacturing business, Long Beach, established [illegible] and worker, suitable for couple [illegible] or more; will pay 50 to 60 per cent; clear [illegible] or goods higher altitude. Easily handled; [illegible] field; healthful work; [illegible] Might take acreage with [illegible] part cash; [illegible] Address E, box 1[illegible]

[illegible] MANUFACTURING BUSINESS [illegible] To the energetic man business [illegible] over $2500 per year. Besides [illegible] of $25 per month. SICKNESS CARE [illegible] Long Beach. Highest [illegible]

WANTED — A PARTNER IN [illegible] class shoe business, situated [illegible] store in Los Angeles; [illegible] and clearing $6000 [illegible] business; [illegible] and will stand investigation. [illegible] and want a good business [illegible] better my wants in the [illegible] business; [illegible] partner for you from [illegible] Address your salary, TO AGENTS [illegible] APPLY, Call at 1[illegible] MAPLE AVE., [illegible]

RELIABLE MAN HANDY WITH [illegible] willing to work and [illegible] few hundred [illegible] from $250 to $500, [illegible] can get large [illegible] control of the FASTEST money [illegible] in the U. S. Will bring you [illegible] every year long as you [illegible] and devote your time to it will pay you [illegible] per month to right party; [illegible] the VERY closest investigation, [illegible] answer this unless you can [illegible] investigate in person. No parties [illegible] letter. COME and see what I [illegible] If you want a money earner and a [illegible] to use, COME and see it. [illegible] hrs. 27, TIMES BRANCH OFFICE.

FOR SALE — PRODUCE BUSINESS [illegible] of the oldest and best in the city, [illegible] about $30,000 business a year; [illegible] a rare chance for the right party to get [illegible] at once; [illegible] nothing from business, will sell only [illegible] at inventory, which is [illegible] terms. COME and see what I [illegible] If you want a money earner and a [illegible] to use, COME and see it. [illegible] hrs. 27, TIMES BRANCH OFFICE.

WOODWARD & BURGES,
65 I. W. Hellman Bldg.

RESTAURANT IN GOOD LOCATION [illegible] income; clears good wages for man [illegible] with good pastry cook; [illegible] rent; owner has made his fortune [illegible] wishes to retire. Restaurant, [illegible] town, doing big business [illegible] owner; can get [illegible] Address [illegible] HOWARD & SOLE, [illegible] Spring st.

FOR SALE—FIRST-CLASS BARBER [illegible] and billiard hall; everything [illegible] and up-to-date; baths, pool [illegible] Pool and billiard [illegible] the only [illegible] Call at 327 S. Hill st.

MAN AS PARTNER IN ESTAB- [illegible] showing profit; or party who [illegible] to $5000. No chances [illegible] simple dissolved partnership with [illegible] This an unusual opportunity [illegible] substantial references and make [illegible] perfectly clear. Can guarantee [illegible] to one, but profit and a very good [illegible] to take active part in [illegible] and will do the right thing. Address [illegible] TIMES BRANCH OFFICE.

FOR SALE—$1100 WILL BUY A CLEAN, [illegible] business that any lady [illegible] experience can handle; [illegible] can be easily arranged; if [illegible] for a nice way to make $50 [illegible] a small investment, you [illegible] this; present owner is seriously [illegible] investigation will convince [illegible] that the proposition is good. [illegible] FIFTH.

AGENTS—
$40 A DAY.

No [illegible] restaurant, only $4000; besides [illegible] there is a 10-room house, [illegible] for $15 rent.

[illegible] very valuable lot on San [illegible] Al motorcycle and [illegible] grocery, central location; [illegible] Those are all splendid [illegible] sacrifice. THE ROSCOE REALTY CO., [illegible] Pasadena, Cal.

FOR SALE—
Grocery stock and fixtures, worth $2000; [illegible] and will pay me $500 cash and [illegible] Minimum income of $[illegible] month. Increasing. Reasons [illegible] Have other duties to take my [illegible] necessary to conduct [illegible] giving Phone number and [illegible] to X, box 20, TIMES BRANCH [illegible]

FOR SALE — AT A SACRIFICE IF [illegible] shop in very best [illegible] Avenue business district, [illegible] all [illegible] new [illegible] cash, about $2500. [illegible] best trade in [illegible] fine [illegible] desk, [illegible] satisfactory. [illegible] special bargain, long lease. [illegible] Address [illegible] F. J. [illegible] Pasadena.

FOR SALE — $1200 WILL BUY A [illegible] downtown [illegible] with [illegible] with or without [illegible] can be easily [illegible] are looking for a [illegible] a small investment, [illegible] $50 per month. Present owner [illegible] a little investigation will [illegible] the proposition is good. PHONE [illegible]

FOR SALE — JEWELRY AND [illegible] business with [illegible] established [illegible] will sell [illegible] invoice [illegible] to [illegible] Address [illegible] Times.

FOR SALE — [illegible] for agency sales- [illegible] repair, etc.; [illegible] for [illegible] Address [illegible] APARTADO [illegible] MEXICO.

FOR SALE—AT BARGAIN—[illegible] exclusive millinery trade, [illegible] lease and [illegible] Call at [illegible] Broadway.

FOR SALE — CIGAR, CONFECTIONERY [illegible] Address [illegible] Cal.

WANTED — A limited amount of our [illegible] preferred stock un- [illegible] 12 per cent. on cost [illegible] laundry business; [illegible] it a home of common stock. [illegible] ay should be worth [illegible] ing a year. Small [illegible] accepted, and to a man [illegible] will be given a place [illegible] For full particulars, [illegible] OFFICE.

EXECUTIVE ABILITY, SAL- [illegible] month, year $25, 3 year lease. A week's [illegible] well be given. [illegible] $12 S. Hill. O'BRIEN-MEYER CO. Cloyd.

FOR SALE — PROFITABLE GROCERY [illegible] business, on account of sickness. Sales [illegible] per day. About $4000 will handle it. Address X, box 179, TIMES OFFICE.

BUSINESS CHANCES— Of Many Kinds, Unclassified.

PROPOSITION FOR EITHER LADY OR gentleman, party with $20,000 or five people with $4000 each, to join me in the farming of 10,000 acres of land in Arizona, party investing to have control of company, money invested to be returned to investor from first proceeds of production. I am principal and don't want to waste any more time with promoters or middle men. It won't cost you anything to have a talk with me and find out what I am offering. Call or address A. N. KEECH, 506 W. 9th st.

AN OLD ESTABLISHED REAL ESTATE firm are enlarging and extending their business and can offer splendid inducements to some one who has time or money or both to put in the business. New offices and best location in town. References exchanged. Address E, box 112, TIMES OFFICE.

WANT TO MEET PARTY WILLING TO risk $500 for a chance of sharing half profits in a mining deal carrying commissions above $100,000. I know the proposition and the people desiring to negotiate for properties. Developments to date indicate favorable chances closing deal. Want financial assistance to handle matter properly. Satisfactory references furnished. Address D, box 235, TIMES OFFICE.

FOR SALE — HARDWARE AND IMPLEMENT store, in a large suburban town, near Los Angeles; best in county outside of city; doing about $1500 business per month; has a list of good agencies and business constantly growing. Will inventory about $3500, and will sell at inventory; death in family cause for selling. This is a rare opportunity. WOODWARD & BURGES,
65 I. W. Hellman Bldg.

WANTED—AN OPPORTUNITY IS OFFERED an "A One" salesman to secure an interest in a manufacturing company. The right man can secure managership, which will pay him $2500 per year net. $2500 cash and marked ability required. Open to strictest investigation. Address C, box 886, TIMES OFFICE.

GROCERY STORE IN ONE OF THE BEST locations in the city; price $2000; it will inventory that amount; daily sales average over $40; his books prove all statements; doing a dandy cash business. You'd better investigate.
WOODWARD & BURGES,
65 I. W. Hellman Bldg.
Phone A3915. Main 2857.

SEE WHO'S HERE—
Moving Picture Theater Exchange.
Large or Small. Get Busy.
524 CONSOLIDATED REALTY BLDG.
Sixth and Hill. Phone A3925.

ASK US ABOUT
Westlake Park Apt. House,
With or Without Furniture.
Phone A3925, or STANDARD REALTY CO.
524 Consolidated Realty Bldg., 6th & Hill.

FOR SALE—ONE OF THE BEST PAYING hardware and manufacturing businesses in Southern California. In a nice country town 60 miles from Los Angeles; must sell on account of health I must sell. In answering this add give your name and address, and address O, box 216, TIMES BRANCH OFFICE.

WANTED—MAN WITH EXPERIENCE IN the implement business to invest $10,000 and take active interest in large retail implement business doing $60,000 business annually. Located in city of 10,000 people. See ARNOTT & CO., 112 S. Los Angeles st.

WANTED—MAN WITH EXPERIENCE IN the implement business to invest $10,000 and take active interest in large retail implement business doing $60,000 business annually, located in city of 10,000 people. See ARNOTT & CO., 112 S. Los Angeles st.

FOR SALE—BEST PAYING SUBURBAN moving picture theater in Los Angeles; well equipped; well established. Owner entering other business. This is a snap for someone. W. G. COLVIN, SUITE 308 Bradbury Bldg.

ON ACCOUNT OF OTHER BUSINESS, I have for sale a tea and coffee route including a horse, wagon and harness, any man can make a good salary on this route, no experience necessary, price $450. Half cash. Call at 253 S. Los Angeles st. See KR. KISSINGER.

WEEKLY NEWSPAPER; FINE; EXCLUsive field; city incorporated; complete plant; making money, and will stand investigation. PACIFIC NEWSPAPER EXCHANGE, 62 Citizens National Bank Bldg.

LINOTYPE OPERATOR WITH $2700 CASH can land established business that will net $200 monthly. Address E, box 102, TIMES OFFICE.

FOR SALE — HARDWARE AND IMPLEment store, in a large suburban town, near Los Angeles; best in county outside of city; doing about $1500 business per month; has a list of good agencies and business constantly growing. Will inventory about $3500, and will sell at inventory; death in family cause for selling. This is a rare opportunity. WOODWARD & BURGES,
65 I. W. Hellman Bldg.

WANTED—AN OPPORTUNITY IS OFFERED an "A One" salesman to secure an interest in a manufacturing company. The right man can secure managership, which will pay him $2500 per year net. $2500 cash and marked ability required. Open to strictest investigation. Address C, box 886, TIMES OFFICE.

GROCERY STORE IN ONE OF THE BEST locations in the city; price $2000; it will inventory that amount; daily sales average over $40; his books prove all statements; doing a dandy cash business. You'd better investigate.
WOODWARD & BURGES,
65 I. W. Hellman Bldg.
Phone A3915. Main 2857.

SEE WHO'S HERE—
Moving Picture Theater Exchange.
Large or Small. Get Busy.
524 CONSOLIDATED REALTY BLDG.
Sixth and Hill. Phone A3925.

ASK US ABOUT
Westlake Park Apt. House,
With or Without Furniture.
Phone A3925, or STANDARD REALTY CO.
524 Consolidated Realty Bldg., 6th & Hill.

FOR SALE—ONE OF THE BEST PAYING hardware and manufacturing businesses in Southern California. In a nice country town 60 miles from Los Angeles; must sell on account of health I must sell. In answering this add give your name and address, and address O, box 216, TIMES BRANCH OFFICE.

WANTED—MAN WITH EXPERIENCE IN the implement business to invest $10,000 and take active interest in large retail implement business doing $60,000 business annually. Located in city of 10,000 people. See ARNOTT & CO., 112 S. Los Angeles st.

FOR SALE—BEST PAYING SUBURBAN moving picture theater in Los Angeles; well equipped; well established. Owner entering other business. This is a snap for someone. W. G. COLVIN, SUITE 308 Bradbury Bldg.

ON ACCOUNT OF OTHER BUSINESS, I have for sale a tea and coffee route including a horse, wagon and harness, any man can make a good salary on this route, no experience necessary, price $450. Half cash. Call at 253 S. Los Angeles st. See KR. KISSINGER.

WEEKLY NEWSPAPER; FINE; EXCLUsive field; city incorporated; complete plant; making money, and will stand investigation. PACIFIC NEWSPAPER EXCHANGE, 62 Citizens National Bank Bldg.

LINOTYPE OPERATOR WITH $2700 CASH can land established business that will net $200 monthly. Address E, box 102, TIMES OFFICE.

FOR SALE — [illegible] sale of stock, [illegible] etc., [illegible] Half cash, balance [illegible] Address E, box 25, [illegible] Los Angeles in [illegible] hours, [illegible] TIMES BRANCH OFFICE.

FOR SALE — SALOON, BEST CORNER IN Oakland, doing largest business; long lease; must close investigation. 1[illegible] S. KAUL, 1151 Washington st., Oakland, Cal.

FOR SALE—THE "WADDINGTON" GROcery, that made $12 per day last month. Sacrifice fixtures. Invoice stock. It's a live one. See it. 100 AVE. 24.

FOR SALE—OSTRICH FARM, IN ARIzona, 320 acres land, 400 ostriches, [illegible] tercts. [illegible] opportunity in the West for investment. Address BOX 1255, Tucson, Ariz.

YOU CAN LOSE, ON THE HYPOTHESIS that anything is possible, but for a reasonable, operating, proven enterprise, requiring small investment and your association, address C, box 164, TIMES OFFICE.

TO LET—RESORT CONTAINING 21 BEDrooms, 3 winerooms, 2 parlors, dining room and kitchen and dancing hall; all completely furnished; reasonable city regulations; rent reasonable. Address BOX 1[illegible] Redondo Beach, Cal.

TO LET — STORE BUILDING, CORNER West Adams and Magnolia sts., big inducements to right party. See MINES & FARLEIGH, 353 South Hill st., city, or address box 112, San Bernardino, Cal.

FOR SALE—BANKRUPT MANUFACTURING business, a million-dollar article; $8000 to $10,000 will handle it. Address C, box 92, TIMES OFFICE.

FOR SALE—BEST-PAYING CAFATERIA for the money in So. California. Price reduced from $4500 to $3000. Come in and make full particulars. CHARLES O. GOODWIN, 315 Douglas Bldg.

FOR SALE—MOVING PICTURE THEATER Good location, seats capacity; clearing great profit every day. Act quickly. Address E, box 297, TIMES OFFICE.

FOR SALE—IF YOU ARE LOOKING FOR A BUSINESS CHANCE.
Grocery, market, cigar or fruit stand, pool hall, rooming or apartment house, see
PIONEER for snaps, 223 S. Hill st.

FOR SALE—PRINTING OFFICE, NEW OUTfit, well located, nice trade; don't answer unless you have $600 or more. Address O, box 253, TIMES BRANCH OFFICE.

CASH—IF YOU WANT CASH FOR YOUR business, corporation stock, real estate or other property, address NORTHWESTERN BUSINESS AGENCY, Minneapolis, Minn.

TO LET — CORNER STORE, FINE FOR drugs, notions, meat, barber shop, also 4-room flat. PHONE BROADWAY 893.

IF YOU NEED CAPITAL, HAVE STOCK OR bonds for sale, or want to increase net business profits address BUSINESS DEVELOPMENT COMPANY OF AMERICA, 119 Nassau st., New York.

FOR SALE—BUTCHER SHOP, BY OWNER, leaving city; neat, all cash business; a bargain for rent. Call Sunday from 9 a.m. to 2 p.m., 1012 E. NINTH.

1000 BUSINESS CARDS, $1.00; FIRST-CLASS work. Letterheads and envelopes in proportion. COOK PRINTING CO., 204 Mercantile Place.

EITHER SEX, FOR $25, WE GUARANTEE to start you in a good paying business. See ARTIST'S OUTFITTING C., 525A E. Fifth st., Los Angeles.

ESTABLISHED CORNER GROCERY, close in, good cash trade, no soliciting. Cheap rent. TELEPHONE F1181.

FOR SALE—WELL-EQUIPPED GROCERY, with fine business, invoice about $2800. Will take lot in as part payment. Owner, address A, box 175, TIMES OFFICE.

FOR SALE — SMALL RESTAURANT AND delicatessen, close in, west side, suitable for two ladies or man and wife. For particulars address OWNER, C, box 316, Times Office.

FOR SALE — BY OWNER, RETAIL DRY goods business in a live town, 40 miles out; well established; good business; take about $3500 to handle. Address C, box 176, TIMES OFFICE.

FOR SALE — MEAT MARKET, SALES $1800 monthly; rent $25 month. Price right. PHONE 72278, WEST 5864.

WANTED — SOME ONE TO FURNISH money to patent big paying invention for 1-4 interest. Address N, box 245, TIMES BRANCH OFFICE.

FOR SALE—A FEW VALUABLE PATents; ladies' articles. For particulars address N, box 227, TIMES BRANCH OFFICE.

STOCK COMPANIES INCORPORATED—WE bid to offer entire allotments of stocks or bonds for corporations. J. N. SECHREST & CO., Investment Bankers, White Bldg., Buffalo, N. Y.

FOR SALE—MOVING PICTURE SHOW THAT will return your investment within 8 months; the business shows for itself. See HALLSELL, 606 Pantages Theater Bldg.

FOR SALE — A GOOD COUNTRY TIMES route, will pay $125 or more per month. Address J. B. SNYDER, care Times, Los Angeles.

$350 LUNCH COUNTER, CLEARING $180 A month, rent $25, 3 year lease. A week's trial will be given.
[illegible] S. Hill. O'BRIEN-MEYER CO. Cloyd.

FOR SALE — PROFITABLE GROCERY business, on account of sickness. Sales [illegible] per day. About $4000 will handle it. Address X, box 179, TIMES OFFICE.

BUSINESS CHANCES— Of Many Kinds, Unclassified.

FOR SALE—A CLIENT HAS LEFT WITH US a business on S. Spring st., which pays over $300 above all expenses monthly; owing to the fact that this man has other business interests he desires to dispose of the same at less than its actual worth. It will cost you $4000, of which amount $3000 can be paid at the present time and the remaining $1000 can stand as a chattel mortgage; invoice will practically cover the cost of the business. See us at once. ALLEGHENY INVESTMENT COMPANY, 410 Delta Bldg., 424 S. Spring st.

$250 IS YOUR PROFIT IF YOU PICK UP this snap in the new town of Van Nuys. Lots adjoining mine the company held at $1500. You get mine at $1250. Terms, $250 cash, balance in equal payments, 3, 9 and 15 months from date. I am obliged to sell on account of other business. Address WALTON, 1709 Defrees st., or call between 10 and 12 Monday morning. Take Hollywood car, get off at Defrees.

ARE YOU INTERESTED IN COUNTRY life? Do you know there is a fortune to be made raising hogs, where alfalfa and beets grow. Advertiser is manager of a large poultry and pig farm, in Virginia; would like to make a change and move to California. Will take charge of your farm for part profits or salary; highest references. Address JAMES PEARCE, Shores, Va.

FOR SALE — ICE CREAM, CONFECTIONery, pool cards, stationery, cigars and tobacco; sales last year, $15,350; located in one of best southern cities; in best of business section; fixtures, stock and everything new; lease to September 1st, 1914. Price $6500, or invoice; best of references furnished regarding merits of the business. Address BOX 93, Ontario, Cal.

$800, GROCERY AND MEAT FIXTURES and stock at invoice, or $1500 lump sum, cash grocery, new stock, and $20 cash business per day, rent $20 month, 3 living rooms, just the place for man and wife. No credit, soliciting or delivering. Come and make us an offer; bargain. Address P, box 276, TIMES BRANCH OFFICE.

FOR SALE—FINE GROCERY STORE, IN excellent town; stock of merchandise and inventories, $5000, fixtures $600 horses and wagon $700 store doing excellent business; must be sold by trustee to liquidate an estate immediately. For full particulars and inspection of inventory call on WM. H. MOORE, Jr., Trustee 725 Higgins Bldg., Los Angeles, Cal.

OH, YOU SALARIED MAN—
Why be satisfied with a salary. I can show you why you should not be and prove to you beyond a doubt that if you work as hard for yourself as you do for others that you can double your present salary. A chance to prove this to you is all I ask and I am sure you will do the rest. Address E, box 112, TIMES OFFICE.

ADDITIONAL CAPITAL PROCURED FOR corporations; stocks and bonds sold on commission basis; mining, railroad and industrial proposition of merit considered. Prompt action on all issues. Corporations organized and financed. FINLEY-COOK CO., Rockefeller Bldg., Cleveland, Ohio.

FOR SALE—A PAYING BAKERY IN INDUS- [illegible] trial section; owner is ill and is compelled [illegible] to give up the business. See SAMUEL HERSH, at 321 Germain Bldg.

FOR SALE—BY MERCHANTS' EXCHANGE. We have in our hands for sale by members of the Exchange, many groceries, markets and restaurants that are misrepresentation allowed. DUNLAP, 226 S. Los Angeles st.

FOR SALE — GARAGE AND AUTOMOBILE repair shop, fully equipped with good machinery and tools; centrally located; floor space, 75x150 feet; reasonable rent; established paying business; excellent opening. Price $3000.
WOODWARD & BURGES,
65 I. W. Hellman Bldg.

MOVING PICTURE SHOW, PAYING $70 TO $80 per week above all expenses. 3-year lease. Take the cash, for one week and C this. Sold under guarantee.
GUILLIAM & CO.,
256 Wilcox Bldg.

FACTORY CLEARING $400 PER MONTH guaranteed under escrow sale, $2500. Hotel, fireproof; good west corner location, clearing $600 per month; guaranteed under transfer, $9000 up. See W. S. SCHLESINGER, with O. A. VICKREY & CO., 208 S. Hill, Main 3676, A4753.

I WANT TO MEET PARTY OR PARTIES to form partnership for a salary basis; wanted loan business; have had unlimited experience; furnish best of references; will not party to [illegible] cent. per month; no security [illegible] necessary. Address C, box 140, TIMES OFFICE.

[illegible] there is [illegible] FACT that [illegible] money in the [illegible] amusement business than [illegible] Here [illegible] is a chance for a man or woman with a few [illegible] thousand dollars to get in [illegible] on the ground floor in that line with big money in sight. Address box 204, TIMES OFFICE.

SACRIFICING A BUSINESS, WORTH clear $2000 a year; going proven industry; basic [illegible] monopoly; $600 total capital [illegible] income from Southern California [illegible] while others are looking for you. Manufacturing end also available; pressing business elsewhere necessitate this sacrifice. W. BOWERMAN, forenoons, 362 S. Bonnie Brae.

YOU CAN BUY THE ONLY POOLROOM IN the best money-making town in California. Four tables and cigar stand. Cheap, terms to suit. Best reasons for selling. PHILIPTOWN, Modjave, Cal.

GROCERY INVOICE—
$1100 DAILY ESTABLISHED BUSINESS.
Death Reason for Selling.
Phone A3925, or STANDARD REALTY CO.
524 Consolidated Realty Bldg.

LADY WANTS RELIABLE BUSINESS woman to finance greatest money maker on the coast; manage your own capital; success assured. Permanent business. Address C, box 31, TIMES OFFICE.

DO YOU EVER GAMBLE? I HAVE A proposition that will pay several hundred per cent. on the investment if handled right. Will be in this city for only a few days, and I will be at the Princess Theater Box Office from 1 to 2 every day this week. MANAGER.

FOR SALE — FIRST-CLASS, UP-TO-DATE bakery and confectionery, clears $200 a month; it would pay you to look into this; reasonable; near-by town. Address N, box 215, TIMES BRANCH OFFICE.

FOR SALE — CANDY, FRUIT AND GROcery store; equipped to make soft candies; doing a good paying business. Price only $600; a bargain.
WOODWARD & BURGES,
65 I. W. Hellman Bldg.

FOR SALE — BARBER SHOP. TO THE barber that wants to get out of the city into a good location in town, would do well to investigate this; 2 chairs, 1 bath tub, living room in rear; cheap rent, good lease; reason for selling. Address C, box 25, TIMES OFFICE.

KODAK FINISHING AND SUPPLIES, PICTURE FRAMING AND STATIONERY; DOING $300 PER MONTH AND STEADILY INCREASING; STOCK IN PERFECT CONDITION; STOCK AND FIXTURES WILL INVOICE ABOUT $1000. NO TRIFLERS OR AGENTS. ADDRESS C, BOX 96, TIMES BRANCH OFFICE.

FOR SALE—BAKERY DOING GOOD BUSIness, on account of disagreement between partners; no reasonable offer refused. 3925 S. VERMONT AVE.

FOR SALE—A WELL ESTABLISHED grocery store in growing town, 15 minutes from Los Angeles; company now building 40 houses; a live wire can make good money. Don't overlook this. Address B, box 301, TIMES OFFICE.

TEA AND COFFEE ROUTE FOR SALE, $400. Bargain. Investigate. Address X, box 140, TIMES OFFICE.

MIXED MAIL ORDER AND AGENCY BUSiness established 7 years, for sale; $250 cash, balance on terms. Will retain interest if desired. Address WM. BICKLEY, Long Beach, Cal.

NEW AND ENLARGED EDITION OF THE Times Famous Cook Book now on sale. Price $5c; postage 5c extra.

RESTAURANT BUYERS—SEE US ABOUT your kitchen alterations; that is our specialty. French ranges, steel ranges, gas ranges, water backs, steam tables, hoods, vents, ovens, etc., on hand or built to order. L. A. STOVE REPAIR CO., 604 E. Seventh st. Main 8194, A4838.

FOR SALE—CLAIM OF 320 ACRES NEAR Inyokern, 50 miles south of Owens Lake. Write for particulars.

Grocery and hardware business, about 25 miles east of Los Angeles. Fine location in rapidly growing city. Write for particulars. Address C, box 89, TIMES OFFICE.

FOR SALE—WELL ESTABLISHED AGENCY and mail order business that has taken months to build; numerous agents now employed; good selling lines and protected territory. Owners must leave city. 214 DELTA BLDG.

GENTLEMAN WITH HOTEL EXPERIence has first-class proposition in view, would like to meet lady or gentleman with $2000 to join him; experience not absolutely necessary. Let me talk it over with you. Address D, box 100, TIMES OFFICE.

FOR SALE—DENTAL OFFICE FOR INventory price, small payment down, balance monthly. Address B, box 108, TIMES OFFICE.

FOR SALE—OR EXCHANGE — A MEDIcine business, paying $2000 annually; has national reputation. Want property in or near Los Angeles. Address D, box 347, TIMES OFFICE.

FOR SALE—DISTRICTS MANAGER'S OFfice, Southern California; accident and health insurance, for $400 cash; going in other business. SELBY, 618 Grant Bldg.

BUSINESS CHANCES— Of Many Kinds, Unclassified.

BUY THIS GROCERY.
A BARGAIN.
Good location, good business, clean stock. Will take ¼ cash, rest clear trade and sell at invoice. Stock and fixtures will invoice around $1500; worth your immediate attention.
SEE MOUSER & WAIDLER,
WITH SWANK & LETTON,
320 S. HILL ST.

DESIRABLE CONNECTION FOR MAN experienced erecting woven wire fence. PHONE F6546.

WANTED—LADY WANTS PARTNER WITH $500 or more. Excellent opportunity for right party. Lady or gentleman. Phone Wilshire 3762, or address E, box 128, TIMES OFFICE.

FOR SALE—FINE STOCK GROCERIES AND fixtures doing a good cash business. Rent reasonable. Good location.
FULTS BROS. REAL ESTATE DEPT.,
SOUTHWESTERN SUGAR CO.,
701-2-3 Story Bldg.

FOR SALE—OR EXCHANGE—OLD ESTABlished, profitable retail business on South Spring st. A money maker; is free from debt. Good reason for selling. Will consider real estate. Owner. Address E, box 80, TIMES OFFICE.

WE HAVE BUSINESS OPENINGS IN every line. It will pay you to call and see us if you are looking for an investment. ALLEGHENY INVESTMENT CO., 410 Delta Bldg.

WANTED—SOMEONE TO FINANCE ONE of the best inventions to be had; has taken every premium ever contested for; one contract in for the delivery of enough to net $100,000; should make many contracts even larger. If you have money, don't overlook this. Address 250 W. 37TH ST., or Phone 21975.

WANTED—CAPABLE MAN WITH $10,000 TO $15,000 to take position and join us in starting shoe factory in this city. Most of capital needed all subscribed. Give your address and telephone number. Address D, box 149, TIMES OFFICE.

FOR SALE—ART STORE, PICTURE FRAMing, kodak finishing, circulating library, stationery and magazines, a fine little store for either a lady or gentleman; a fine location on a busy street; low rent and will sell at a very reasonable price. Address E, box 23, TIMES OFFICE.

WANT TO BUY OR START A GOOD VAriety or light department store (no heavy goods) right location, reasonable rental; preferably corner, where might add some drug stock to advantage. Address D, box 191, TIMES OFFICE.

50-FOOT STRIKER, LOCATED WITH CONcession on Venice pier; gets the money fast; will turn it over to you complete for $100 cash, or trade. JOE DIEHL, 1852 Cordova st., Los Angeles, or Sundays, at "Oval La" game at Venice.

???GROCERYMAN LOOK THIS UP????
Best grocery on Moneta ave., doing over $100 per day, will sell at invoice, about $4500, rent $35, lease, and a few other good buys in groceries. See WOOD & BUCHANAN, 2315½ South Spring.

?????LUNCH COUNTER ($550.)
LUNCH COUNTER, ?????
Why work for others when you can have a business of your own, clearing over $175 per month, with only a few $1[illegible] invested. Easy payments on the rest. WOOD & BUCHANAN, 2315½ S. Spring.

FOR SALE—A GOOD PAYING BUSINESS in the city of Ocean Park; choice location on the front; established over 5 years; suitable for a man or woman. Address for particulars, box 813, OCEAN PARK.

WANTED—MAN WITH SOME CAPITAL and delivery automobile to take management of established mineral water business. Exceptional opportunity for right man. References. ALBERT H. BEACH, 214 Douglas Bldg.

FOR SALE—REFRIGERATOR FOR MEAT market or grocery, in good condition, also counter with marble, meat blocks, computing scales, cash register; will give liberal terms. KIRCHNER SUPPLY CO., 120 N. Main st.

OWING TO ILL-HEALTH I MUST SACRIfice interest in valuable invention Address C, box 1[illegible] Gen. Del., Los Angeles.

FOR SALE—BEST-PAYING GROCERY STORE in Ocean Park for $1500 cash. For particulars see JAFS-KILL, 177 Pier ave., Ocean Park.

WILL TRADE MY PRODUCE BUSINESS, doing $200 a day, for business in San Francisco property; reason, going North. Address T, box 21, TIMES OFFICE.

WANTED—TEA AND COFFEE MAN WITH established country route to call. We have a good side line for you. 421 S. LOS ANGELES.

IF PROBABLE DIVIDENDS OF 25 TO 50 per cent. per annum interest you, better investigate one of the most profitable investments ever offered. Only those parties with money to take advantage of this opportunity. Address D, box 194, TIMES OFFICE.

FOR SALE—FIVE-CHAIR BARBER SHOP, two bathrooms and two-story building, in best town in California. Address O, box 227, TIMES OFFICE.

FOR SALE—IN A PROSPEROUS NEIGHBORing city, a fully equipped live restaurant, doing fine business. Good reason for selling. Address T, box 22, TIMES OFFICE.

FINANCE A GOOD INVENTION, MAKE a million. I will show you. No agents or promoters. Address C, box 321, TIMES OFFICE.

$325 — A SNAP IF TAKEN AT ONCE Groceries, cigars and tobacco. Call 807 S. MAIN ST.

FOR SALE — PAPER ROUTE, HORSE, buggy, house and lot, on car line. 116 E. 3RD ST., GLENDALE.

SHOWCASES, WALL CASES, FIXTURES, office partitions; get our prices. WEBER SHOWCASE & FIXTURE CO., 320 S. Los Angeles st.

FOR SALE—A GOOD COUNTRY ROUTE on The Times. Address J. B. Snyder, care Times office.

FOR SALE — R. R. LUNCH COUNTER feeding 400 to 500 per day; rent only $5 per month. Restaurant men, if you want a mint investigate. Price $2000; terms to suit. Call Room 21, 320 S. BROADWAY.

BAKERY AND DELICATESSEN, LOcated at transfer point, doing good business. Will sell at invoice on account of other business. Phone BROADWAY 8126.

FOR SALE—HALF INTEREST IN MANUfacturing business located in Los Angeles; this is a good chance to get into business that has a good future; will take $2500 for half interest or will exchange for good clear property. PHONE 55308.

HAVE $1000. WANT PARTY WITH SAME amount. Have line on good business. Must be willing to go to Seattle. Address B, box 197, TIMES OFFICE.

FOR SALE—
A bakery and grocery store in a good live growing city; good reasons for selling.
C. F. PALMER,
A3923, Main 8232. 613 Pay Bldg.

TO LET — FIRST-CLASS OPENING FOR good and billiard parlor. Inquire 219 S. HILL ST.

FOR SALE—TEA AND COFFEE ROUTE, including wagon and Hobart mill, $600. Will net $100. Try before you buy. Address D, box 172, TIMES OFFICE.

A HIGH-CLASS, WORLD-WIDE PROPOSItion with income from the beginning for the large or small investors. Active part if desired. Must be seen to be appreciated. INTERNATIONAL MECHANICAL POWER CO., Hotel Rossiyn.

FOR SALE — $650 CASH. SPLENDID CASH grocery, no delivery, right on 5th street. Owner going on ranch. See this if you want a BARGAIN. Call at the LOS ANGELES HOTEL ASSOCIATION, 632 South Hill st.

WANTED — TO BUY A GROCERY STORE. Have some cash and clear lots to pay for same. Phone EAST 452.

IF YOU WANT A THEATER, COME AND look at this picture outfit and lease immediately. Immense stage and seating capacity. UNIQUE THEATER, San Bernardino.

$2700—OR INVOICE. GROCERY DOING $50 a day cash business; no soliciting or delivering; in restricted neighborhood.
512 S. Hill. O'BRIEN-MEYER CO. Cloyd.

$6500 — STEAM LAUNDRY, NO DELIVERing or soliciting; rent $75. Including water; clearing $120 a week; part cash.
512 S. Hill, O'BRIEN-MEYER CO. Cloyd.

$900 — NICE LITTLE DRY GOODS STORE and furniture of one living-room; rent $10; 5-year lease. Just the place for a man and wife or an old couple. Clearing $100 a month. 512 S. Hill. O'BRIEN-MEYER CO. Cloyd.

$2500—CAFE WITH LIQUOR LICENSE AT popular resort, doing on average of $150 a day business; rent $75; 2-year lease. This place will clear from $2000 to $2500 a year. Reason for selling, owner objects to selling liquors.
512 S. Hill. O'BRIEN-MEYER CO. Cloyd.

FOR SALE — NEW MOTOR TRUCK WITH good income, all cash or in payments. Call at 1058 DENVER AVE. after 6 Monday night. Take W. 11th-street car.

HAVE SOMETHING EXCEPTIONAL TO OFfer in way of starting either lady or gentleman with small capital in profitable business in your respective home town or city. Particulars at 627 S. OLIVE ST., Los Angeles. C. H. DARLING.

FOR SALE—HARDWARE AND PLUMBING business established 18 years; this is an opportunity for the right man. Address F, box 4, TIMES OFFICE.

FOR SALE—A WELL-EQUIPPED LAUNDRY with two rooms, and several commission men; will sell all or half interest cheap. Call at 244 W. 52ND ST.

FOR SALE—RESTAURANT WITH LIQUOR license doing $200 to $250 daily; big moneymaker, exclusive trade only; $2500 can clear back 6 months; rent only $42 month. TUCKER & SMITH, Agents, 211½ W. 2nd st.

I HAVE AN ESTABLISHED PAYING business that can be increased threefold with $1000; if you have the money and want an income of over $100 per month, act at once. Address F, box 22, TIMES OFFICE.

BUSINESS CHANCES—

BUSINESS CHANCES—Wanted and Miscellaneous.

YOUNG MARRIED MAN FROM THE EAST last summer, clean-cut, progressive, honest and reliable, bank references, every inch a hustler, experienced in putting through large real estate deals, accustomed to making $5,000 a year in commissions, owns $20,000 worth of property with which he wishes to purchase an interest in and identify himself with one of the large real estate companies of L. A. Replies treated confidential. Address C, box 61, TIMES OFFICE.

AN OPPORTUNITY TO GET THE BEST and most scientific results without unnecessary or extravant expenditure, in what my work of "visiting nursing" offers; business men and women who are ill or otherwise "peevish," need "bracing up" and care, yet can't spend a lot of money. Charges moderate, not hourly. Paste this in your "memorandum." MAUD D. CHANTAL BROWNE, R.N., 121 N. Flower st. Phone F6473.

A YOUNG MARRIED MAN, WELL KNOWN in Los Angeles, with ability and experience and some capital, would like to form partnership in some legitimate business or purchase interest in going paying business of merit. State full particulars in your letter. No stock schemes considered. No jobs purchased. Address D, box 178, TIMES OFFICE.

WANTED—GROCERY OR GENERAL STORE in exchange for clear lots and houses; all first-class; could get an immediate loan of 60 per cent. of present valuation. Owner prefers store in good country town. Call or write for particulars. W. J. POWER, Real Estate and Investments, 223 W. Second st.

WANTED—MOVING PICTURE THEATER. I have client wanting small picture theater in suburbs; must be going; all cash; also have client for larger theater, showing good income. W. G. COLVIN, Suite 308 Bradbury Bldg.

WANTED—STANDARD REALTY CO. Sold seven grocery stores in six days. Supply getting light. Want more stores to sell. 138 CONSOLIDATED REALTY BLDG., Sixth and Hill. Phone A3925.

MONEY TO LOAN—Real Estate and Improvements.

MONEY TO LOAN—
On improved city property or country improved property, at six and seven per cent. interest.
If you have sold your place or contract and want your money, come in.
First mortgages and first trust deeds bought.
No delay in locking up value of your property.
J. BURRIS MITCHEL,
F1277, Main 3360. 912 Security Bldg.

MONEY TO LOAN—
$2500
$4000
$5000
Money waiting, no delays.
$ 1,000
$10,000
$20,000
FRANK C. CURRY,
601 Consolidated Realty Bldg., 6th and Hill.
A3662. Main 2165.

MONEY TO LOAN—
WE HAVE $75,000 TO PLACE AT CURRENT RATES ON IMPROVED AND UNIMPROVED LOS ANGELES PROPERTY UP TO 50 PER CENT. VALUATION IN SUMS OF FROM $10,000 TO $25,000.
HAROLD S. COOK CO.,
719 TRUST & SAVINGS BLDG.
A2663. BDWY. 1554.

TO LOAN—
ON CITY VACANT OR IMPROVED.
$200, $300, $400, $500, $600, at 8 per cent.
$1000, $1200, $1500, $2000, $2000, 7 per ct.
PLENTY OF MONEY TO LOAN.
We make a specialty of small loans under $1000, and pass on same immediately.
CROAKE & McCANN, 229 Douglas Bldg.
Wiese Phone A1511. Sunset Main 5145.

MONEY LOANED ON DIAMONDS, watches, jewelry, pianos, furs, furniture, automobiles, real estate, etc. We loan you any amount desired and assure you of that confidential treatment that all persons of refinement and pride feel is essential in money matters. Established 1899. UNION LOAN CO., 134 S. Spring st., Suite 1. Phone A3908.

MONEY TO LOAN—
ON ANY KIND OF GOOD SECURITY.
$25,000, in amounts to suit.
Large building loans negotiated. Small mortgages a specialty.
J. C. OLIVER, Money Lender, 420 Chamber of Commerce.

TO LOAN—$200 TO $5000 TO LOAN ON CITY improved or unimproved property, on valuation from 50 to 60 per cent. Prompt action. No delay.
R. W. KINSEY & CO.,
Broadway 204.
419 Trust & Savings Bldg., 6th and Spring sts.

MONEY TO LOAN—
On City and Country Property,
at
THE DIVIDEND SECURITY CO.,
703 South Spring street, Suite 211.

YOU CAN BORROW MONEY ADVANTAGEously through me.
G. A. MORTHLAND,
332 Union Oil Bldg. Main 3240, F6202.

MONEY TO LOAN—7 PER CENT., ON CITY property. Desire to increase my loans; can supply $500 to $10,000 promptly at 7 per cent. and commission; file your application. Building loans also where we do the building; no commission and plans free. ARTISTIC BUNGALOW BUILDING CO., 428 California Bldg., corner Second and Broadway.

TO LOAN—
Private Money.
$15,000 at 6 Per Cent.
$50,000 at 6 Per Cent.
Several smaller amounts at 6 per cent.
618 Mercantile Pl. Main 8477. C. E. POOR.

MONEY TO LOAN—$1000 TO $100,000. Real Estate Security Only.
D. S. PATTERSON,
Manager Loan Department,
JOHN R. POWERS & CO.,
Main 3149. 225-227 Laughlin Bldg. A3938.

TO LOAN—$250,000.
Sums to Suit.
F. M. SIMPSON,
1002 Title Insurance Bldg.
M. 4052. Fifth and Spring. A3952.

TO LOAN—AT LOWEST RATES.
$65,000, in amounts to suit.
On choice city and country property.
For the quickest results see
MOYER & GILBERT,
Main 5474. 302 H. W. Hellman Bldg.

TO LOAN—MONEY ON REAL ESTATE. Loans promptly closed from our own funds. Terms to suit borrowers.
HUMPREVILLE BROS. & CO., INC.,
504 I. W. Hellman Bldg.

TO LOAN—WE HAVE $40,000 TO LOAN IN amounts of $10,000 or more, on close-in property, 6½ per cent.
REYNOLDS & MANN,
426 San Fernando Bldg.

MONEY TO LOAN—SMALL SUMS ON SECOND MORTGAGES, TRUST DEEDS, REAL ESTATE CONTRACTS. HENRY S. WOOLSEY, 229 STORY BLDG.

TO LOAN—$200,000 TO LOAN ON SPRING, Broadway or Hill; $60,000 to $75,000 at 6 per cent; $150,000 up at 6½ per cent. Money immediately available. Principals only. Address F.M.S., E. box 207, TIMES OFFICE.

TO LOAN—$5000 PRIVATE MONEY TO LET out on city bonds or lands at 7 per cent. will give $5000 upward. Write me and I will come to see you. Address E, box 204, TIMES OFFICE.

TO LOAN—MONEY. WILL LOAN ON FIRST mtge. only at 8 per cent. Address E, box 208, TIMES OFFICE.

MONEY TO LOAN—PRIVATE FUNDS, $600, 3 years, 7 per cent., on improved city property. Address E2, box 24, TIMES BRANCH OFFICE.

TO LOAN — I HAVE $50,000 TO LOAN IN blocks $5000 up on gilt-edge city or country mortgage. Address D, box 6, TIMES OFFICE.

PRIVATE PARTY HAS MONEY TO LOAN, in small sums, at prevailing rates, on collateral. Address for interview, E, box 145, TIMES OFFICE.

TO LOAN—I WILL LOAN $500 OR LESS, ON a real estate contract, or a second mortgage on city property. MRS. M. LEONARD, Hotel Westmoore. Phone 10351.

HAVE $500, $650, AT 8 PER CENT.; $1000, $1100, $1200, $1250 and $2000 at 7 per cent.; in my pocket; will escrow same day. W. J. PILLET, 422 Mason Bldg.

MONEY TO LOAN—
We have money to loan on real estate security at reasonable rate of interest. Apply 322 BRADBURY BLDG.

IF YOU WISH TO SELL YOUR MORTgages or trust deeds at a discount, apply 322 BRADBURY BLDG.

MONEY TO LOAN—$5000 OR LESS ON good real estate security. Address E, box 55, TIMES OFFICE.

WE HAVE MONEY TO LOAN ON REAL estate in sums of $1000, up to $10,000. ALEXANDRIA INVESTMENT CO., 416 Delta Bldg.

TO LOAN—ANY PART OF $3500, AT 7 PER cent., on city improved or unimproved, no commission charged, prefer to deal with borrower direct. Address E, box 222, TIMES OFFICE.

TO LOAN—
Building loans made without charge.
F1277. R. W. KINSEY & CO. Bdwy. 204.
419 Trust & Savings Bldg., 6th and Spring sts.

MONEY TO LOAN—
$100,000 on improved L. A. business property. Will divide, state full particulars.
H. BECKER, 218 Central Bldg.

MONEY TO LOAN—Real Estate and Improvements.

5 PER CENT. 6 PER CENT.
I have the following amounts to loan on city or country property: $500, $1000, $1200, $1500, $1800, $2000, $2500, $3000, $3500, $4000, $5000, $6000.

I make a specialty of ranch and farm loans.

Mortgages and trust deeds bought. This money is ready and you will save delays by calling on me.

7 PER CENT. 7 PER CENT.

DOLPH T. MITCHELL, 620 Citizens' National Bank Bldg., Third and Main.

PRIVATE MONEY TO LOAN—
On city real estate.
We buy MORTGAGES,
TRUST DEEDS,
CONTRACTS.
No red tape, money always ready. Come in and see us on the ground floor.
FRIENDLY & FYBUSH,
111 Merchants' Trust Bldg.
F1637. 207 S. Broadway.

$1,000,000 TO LOAN ON REAL ESTATE—
5 to 7 per cent. net, interest.
No appraisement fees.
No delays, no red tape. Any sum desired.
Large or small city loans a specialty.
Southwest residence loans sought.
Improved acre loans solicited.
Cash for mortgages and deeds of trust.
WE MAKE STRAIGHT BUILDING LOANS.
5 to 6 per cent. on A1 business property.
7 per cent. on A1 residence property.
8 per cent. on 2nd grade residence property.
We furnish bungalow plans.
MATTHEWS & MATTHEWS,
The Leading Mortgage Brokers,
229 Douglas Bldg., corner Third and Spring.

TO LOAN—MONEY, ON REAL ESTATE. Large or small amounts.
Long or short time.
First or second mortgage.
We handle our own funds.
Money at once, no waiting.
See us and save time and money.
Mortgages, trust deeds and contracts bought.
NOURSE & COMPANY, 202-204 American Bank Bldg., corner Second and Spring sts.

I MAKE QUICK LOANS FOR 30-60-90 DAYS
$50 to $1000.
Real Estate.
Also Mortgage.
2nd. Mortgage.
Trust Deeds.
Leases.
Bonds.
Escrow Deals.
V. H. STEELE,
607 Pay Bldg.,
Third and Hill.
REMEMBER! I MAKE QUICK LOANS ONLY.

GET OUR OFFER BEFORE SELLING—First mortgages, second mortgages, contracts issued for sale of real estate and trust deeds. We handle our own funds and can make you a better offer than agents or brokers. We make loans secured by first and second mortgage on real estate, large or small amounts, long or short time, or payable monthly.
NOURSE & COMPANY,
202-204 American Bank Bldg.
(Second and Spring sts.)

MONEY TO LOAN—
ON CITY VACANT OR IMPROVED.
$200, $300, $400, $500, $600, at 8 per cent.
$1000, $1200, $1500, $2000, $2000, 7 per ct.
PLENTY OF MONEY TO LOAN.
We make a specialty of small loans under $1000, and pass on same immediately.
CROAKE & McCANN, 229 Douglas Bldg.
Wiese Phone A1511. Sunset Main 5145.

MONEY LOANED ON DIAMONDS, watches, jewelry, pianos, furs, furniture, automobiles, real estate, etc. We loan you any amount desired and assure you of that confidential treatment that all persons of refinement and pride feel is essential in money matters. Established 1899. UNION LOAN CO., 134 S. Spring st., Suite 1. Phone A3908.

MONEY TO LOAN—
ON ANY KIND OF GOOD SECURITY.
$65,000, in amounts to suit.
Large building loans negotiated. Small mortgages a specialty.
J. C. OLIVER, Money Lender, 420 Chamber of Commerce.

TO LOAN—$200 TO $5000 TO LOAN ON CITY improved or unimproved property, on valuation from 50 to 60 per cent. Prompt action. No delay.
R. W. KINSEY & CO.,
Broadway 204.
419 Trust & Savings Bldg., 6th and Spring sts.

MONEY TO LOAN—
On City and Country Property,
at
THE DIVIDEND SECURITY CO.,
703 South Spring street, Suite 211.

TO LOAN—
BUILDING LOANS.
BUILDING LOANS.
6 Per Cent.—BUILDING LOANS.—7 Per Cent.
BUILDING LOANS.
BUILDING LOANS.
Money at 6 and 7 per cent. Straight three-year building loans a specialty.
CHANDLER, GORE & CO.,
503-4-5 Bradbury Bldg.
Home F7121. Main 3715.

TO LOAN—
$250,000 on City Realty.
$75,000 Suburban.
$50,000 Country.
$5000 Trust Deeds.
Our specialty is straight loans on city and country in amounts from $200 to $50,000. Properties appraised. References—Our customers.
S. R. EARNEST & CO.,
Mortgage and Insurance Brokers,
601 H. W. Hellman Bldg. Main 8355; A4791.

TO LOAN—MONEY—
COME TO HEADQUARTERS.
For private money, if you have good real estate security; we have over twenty-five years local record behind us, and a large list of clients who depend on our judgment and reputation; $500 to $100,000 to loan; we draw papers and save time, trouble and expense.
EDWARD D. SILENT & COMPANY,
Main 695. 408 S. Hill st. 12406.

TO LOAN—
BUILDING LOANS.
BUILDING LOANS.
BUILDING LOANS.
If you own a lot, clear or nearly so, we will furnish money to build, straight mortgage or monthly payment.
WESTON,
607 Lankershim Bldg., 126 W. 3rd st.

MONEY TO LOAN—
$ BUILDING LOANS.
MR. KOS.
403 UNION TRUST BLDG.
F5550. BDWY. 1734.

MONEY TO LOAN—
$10,000—6 or 7 PER CENT.
$25,000—6 or 6½ PER CENT.
Also many smaller amounts; prompt attention given to all applications.
SEE MR. PATRICK,
ROBINSON-CRANE COMPANY,
420 STORY BLDG.

TO LOAN—$2000 TO $5500. J. H. McNEIL, 1235 S. Figueroa. Broadway 2537. No agents.

TO LOAN—$1000. STATE SECURITY. A2105, MAIN 3048.

MONEY TO LOAN—Real Estate and Improvements.

MONEY TO LOAN—
ANY AMOUNT, 5, 6 AND 7 PER CENT., ON CITY PROPERTY. QUICK ACTION.
W. ROSS CAMPBELL COMPANY,
THIRD FLOOR, REALTY BOARD BLDG.,
631-37 SOUTH SPRING STREET.

MONEY TO LOAN—
CRICHTON SMITH,
201-2 Currier Bldg.
Money to loan in any amount, first mortgage, 8 per cent. and 7 per cent.
CRICHTON SMITH,
201-2 Currier Bldg.

TO LOAN—THOS. CROW,
Money to loan on real estate.
EXCHANGES.
Suite 522-526 Chamber of Commerce Bldg.
Phone Broadway 755. Los Angeles, Cal.

TO LOAN — HAVE $1500 FOR BUILDING loan. 7 per cent. Three years. Address E, box 47, TIMES OFFICE.

TO LOAN—I HAVE $20,000 WHICH I WISH to loan at once in sums of $2500 up at 6 and 7 per cent. Prefer residence or vacant, southwest, amounts of $5000 and over at 6 per cent.
F. M. SIMPSON,
1002 Title Insurance Bldg.
Main 4052. A3952. Fifth and Spring.

TO LOAN—7 PER CENT.
BUILDING LOANS
OR
VACANT SOUTHWEST.
F. M. SIMPSON,
1002 TITLE INSURANCE BLDG.
A3952. 5TH AND SPRING STS. MAIN 4052.

MONEY TO LOAN—
ANY AMOUNT, 5, 6 AND 7 PER CENT., ON CITY PROPERTY. QUICK ACTION.
W. ROSS CAMPBELL COMPANY,
718-19-20 CENTRAL BLDG.

I HAVE PRIVATE MONEY TO LOAN ON CITY OR COUNTRY REAL ESTATE, IN SUMS OF $500 TO $12,000, AT 7 AND 8 PER CENT., OWING TO LOCATION. WILL ONLY DEAL WITH BORROWER. ADDRESS P. O. BOX 1473, LOS ANGELES, CAL.

QUICK LOANS ON REAL ESTATE. $25 TO $1000; long or short time, first or second mortgage; our own funds; no waiting; low rates. Contracts and mortgages bought. PACIFIC LOAN CO., 423 American Bank Bldg., cor. Second and Spring. Main 3616, F5360.

TO LOAN—MONEY—
Loans negotiated on city and country property.
FREDERICK A. PIERCE,
419 H. W. Hellman Bldg.
Broadway 1425. F1703.

TO LOAN—MONEY.
ANY AMOUNT
ON CITY OR COUNTRY PROPERTY.
APPLY TO MR. KELLY, LOAN DEPT.
ROBERT MARSH & CO.,
TRUST & SAVINGS BLDG.
SIXTH AND SPRING.
HOME 10175. 2ND FLOOR. MAIN 8005.

MONEY TO LOAN ON REAL ESTATE.
Lowest rates.
First and Second Mortgages.
City and Country.
Prompt Attention to Applications.
LE GRAND BETTS,
224 H. W. Hellman Bldg. A3662, M. 4468.

TO LOAN—FORMER CLIENT HAS $15,000, just released from estate, to loan at 6 per cent. on city or ranch property. Other amounts to loan at 6 and 7 per cent. F. A. PATTEE, manager Appraisement & Loan Dept. of ELLIOTT & HORNE, 325 W. Third. Main 1171; A2715.

QUICK SHORT LOANS ON REAL ESTATE, $50 to $1000; first or second mortgage; money same day; no brokerage fees; low rates. H. M. CORLETTE, 201 Security Bldg., 639 South Spring. F7151; Main 6851.

MONEY TO LOAN—SECURED BY FIRST and second mortgage. We make a specialty of short time real estate loans. We use our own funds and can furnish the money the same day applied for.
NOURSE & COMPANY,
202-204 American Bank Bldg.,
(Corner Second and Spring sts.)
Phones: A3560; Broadway 1811.

MONEY LOANED ON REAL ESTATE mortgage security; contracts for sale of real estate; mortgages and trust deeds purchased. CHARLES LANTZ, Attorney, 608 Bullard Block.

MONEY TO LOAN—
On Imperial Valley Farms.
Also San Joaquin Valley.
Five-year loans, 5 per cent., privilege of prepayment.
THORNE-HILL-WAY CO., Both Phones, 629 Story Bldg., Los Angeles.

MONEY TO LOAN—$40,000 AT 6 PER CENT. Security must be first-class. Will divide this amount into two loans.
Plenty of money at 7 per cent. on residence properties. Submit your applications at once.
R. T. JONES, with 6000, Main 4262.
THOS. C. HUNDLEY & CO. 405 S. Hill st.

TO LOAN—MONEY—
$500 TO $100,000.
ON CITY OR COUNTRY PROPERTY, VACANT OR IMPROVED, MORTGAGES PURCHASED. APPLY A. K. MERROW.
A5342. ARTHUR W. KINNEY CO. Main 2332.
300 Trust and Savings Bldg.

MONEY TO LOAN—$2000 TO $3500 PRIVATE money on improved property; 7 per cent. interest.
J. L. HILLS REALTY CO.,
611 Grosse Bldg. Sixth & Spring streets.

MONEY TO LOAN—
$200 at 8 per cent.
H. T. HUNTER & COMPANY,
415 South Hill street.

TO LOAN — $15,000 AT 6 PER CENT.
H. C. HOLLINS,
67621. Hollywood 304.

MONEY TO LOAN—DOWNEY WAY. HAVE $5000 for one or more ranch loans. Building loans; 6 per cent. residence and close-in loans; immediate action, as cash is ready. M'PHERSON, 707 Grosse. F4422.

MONEY TO LOAN—
$10,000 to loan at six per cent., on inside improved city property.
FREDERICK A. PIERCE,
419 H. W. Hellman Bldg.
Broadway 1425. F1703.

MONEY TO LOAN—
We have money on hand to loan on first mortgage real estate security.
DAVID BARRY & CO.,
716-719 Union Trust Bldg.
Ask for MR. McGREGOR, Mgr., Loan Dept.

I HAVE THE FOLLOWING AMOUNTS ON hand to loan on city property:
$7500
$7000
$5000
$3000
$1500
Z. D. MATHUSS,
Phone A5618. 314 Wilcox Bldg.

TO LOAN—$10,000 TO LOAN ON SECOND trust deeds, at a low rate of interest, lots of money at 7 per cent. See W. WRIGHT, 630 Grant Bldg. Phone A2982.

CITY AND COUNTRY AND BUILDING loans made at lowest rates, quick service; GEO. W. CHANDLER, 624 I. W. Hellman Bldg. F1953.

MONEY TO LOAN—
I have $20,000 at 6 per cent. on any close-in property; send description of property to me and I will examine same at once. Address C, box 116, TIMES OFFICE.

MONEY TO LOAN UPON IMPROVED real estate, first mortgages and trust deeds purchased. THOS. F. COOKE, Trader' Bank, First and Main.

MONEY LOANED ON REAL ESTATE mortgage security, contracts for sale of real estate; mortgages and trust deeds purchased. CHARLES LANTZ, Attorney. 608 Bullard Block.

$100,000 TO LOAN ON GOOD REAL ESTATE securities in any amount, private parties only; no agents. Address C, box 378, TIMES OFFICE.

LOANS AT 7 PER CENT., OWN MONEY, immediate. 532 CHAMBER COMMERCE BLDG., from 2 to 3.

MONEY TO LOAN—
$ per cent. to 8 per cent.
Build to Suit.
ISAAC SPRINGER & COMPANY,
107 S. Broadway. Main 8525.

MONEY TO LOAN—BUILDING LOANS A specialty. Prompt, inexpensive service. Applications wanted. MR. EDDIE, GUARANTEE BUILDING and INVESTMENT CO., 423 Chamber of Commerce Bldg.

MONEY TO LOAN—
$200 to $50,000 to loan at lowest rates; city or country real estate. Money waiting.
R. W. MOYER. 204 Frost Bldg.
F5107, Main 1511. Second and Broadway.

TO LOAN—IF YOU OWN A GOOD LOT WE will take a 3-year mortgage for the price of the home at 7 per cent. interest; no commission or delay. Plans free.
PERRY-WILLIAMSON CO.,
202-204 Grant Bldg.

TO LOAN—HAVE $30,000 TO LOAN, ALL OR not less than half, on close-in business property. No commission. Principals only. Address D, box 332, TIMES OFFICE.

MONEY TO LOAN. I HAVE MONEY TO loan on first mortgages on city realty.
MARSHALL STIMSON.
F3327. Main 4441. Rooms 801-802, 205 S. Hill.

TO LOAN—$1000 AND UP TO LOAN ON city real estate, at 7 per cent. See MR. SPURR. SPURR REID LAND CO., F2265. 623 S. Hill st.

TO LOAN — $250, $300, $400, $1000, $2000, $3000 and up; city and country; current rates; no delay. RAMET BROS. 327 Story Bldg. F2321. Main 9254.

MONEY TO LOAN—Real Estate and Improvements.

MONEY FOR SHORT LOANS ON REAL estate; first and second mortgages. J. H. WALTERS, 235 Douglas Bldg.

TO LOAN—MONEY—AMOUNTS $300 UP ON real estate security. See
SPENCE & DAGGETT.
420 Douglas Bldg. Home A2583.

$25,000 TO LOAN—
Sums to Suit.
Broadway 4124. 329 P. E. Bldg. A3986.

MONEY TO LOAN—WE LOAN ON FIRST and second mortgages, or any good collateral; lowest interest. SOUTHERN INVESTMENT CO., 620 California Bldg.

TO LOAN—$2500 TO $40,000, FIRST MORTgage, at 7 per cent. interest; also $1000 to loan at 8 per cent. interest. INGRAM, 416 Douglas Bldg.

TO LOAN—I HAVE MONEY TO LOAN FOR building purposes. No delay. Call at once. CARUTHERS, 410 Delta Bldg., 325 S. Spring.

PRIVATE MONEY. NO RED TAPE. ANY amount, on good security. M. M. DAVISON & SON, 216-18 Trust Bldg., 6th & Spring.

MONEY TO LOAN BY PRIVATE PARTY, at 7 per cent. interest, on real estate; large or small amounts. 221 HENNE BLDG.

FARNSWORTH BROS. MAKE LOANS ON real estate, building loans a specialty. 513 LISSNER BLDG.

MONEY LOANED, CONTRACTS AND mortgages bought. A. M'CALL, 324 Bullard Blk.

PRIVATE MONEY, 6 AND 7 PER CENT., NO DELAY. ON CITY OR COUNTRY PROPERTY; STRAIGHT BUILDING LOANS. LOCKHART & SON, 721 H. W. HELLMAN BLDG. MAIN 4238, A4775.

$200 TO $250,000 TO LOAN ON REAL ESTate and other good securities at current rates.
M'CONNELL & IRVINE.
311-12 Douglas Bldg. Established 1888.

WE MAKE STRAIGHT MORTGAGE LOANS at 7 per cent., and erect the building you want. Artistic plans free. ARTISTIC BUNGALOW BUILDING CO., 428 California Bldg., corner Second and Broadway.

TO LOAN — MONEY. PRINCIPAL WILL loan direct to borrower at current rate interest, first mortgage improved property, close in on Westlake-Wilshire district preferred. Phone ROGERS, A4162.

TO LOAN—$2000, 7 PER CENT., 3 YEARS. Principals only. Address C, box 334, TIMES OFFICE.

TO LOAN—MONEY IN ANY AMOUNT FROM $500 up, on city real estate.
F. J. STEELE & CO., 302 H. W. Hellman Bldg. Main 936; A3221. Cor. Fourth and Spring.

TO LOAN—$2000, PRIVATE MONEY, FOR 1 year, on first mortgage, 8 per cent. interest; money ready. J. G. HUNTER REALTY CO., 460 Union Trust Bldg.

MONEY TO LOAN—$1000 ON VACANT OR improved, not too far out. HILDESHEIM & SCHILLER, 508 Delta Bldg.

TO LOAN—BY A PRIVATE PARTY, $500, on first mortgage, 5 per cent., no commission. Address G, box 261, TIMES BRANCH OFFICE.

TO LOAN—$5000, 5 OR 7 PER CENT., ON city improved. F. A. PATEE, Manager Appraisal and Loan Department, ELLIOTT & HORNE, 325 West Third street. Main 1171, 12715.

HAVE $45,000, LOAN ON GILT EDGE CITY and ranch property. Address E, box 93, TIMES OFFICE.

CITY AND COUNTRY LOANS—
$1000, $2000, $3000, $12,000.
Large amounts at six per cent.
T. M. FLOWER, 524 Lissner Bldg.

TO LOAN—ANY AMOUNT TO $10,000. Also have $1200, $2000, $3000 and $4500. BLACKMORE, 306 Security.
Main 340. F2231.

TO LOAN — HAVE $2500 FOR SECOND trust deeds, payable monthly. ARTHUR FREEMAN, 619 Delta Bldg. 61144, Main 1539.

TO LOAN—$25000, 3 YEARS, 7 PER CENT. net, on improved real estate; first mortgage. Address D, box 144, TIMES OFFICE.

TO LOAN — HAVE $15,000 TO LOAN ON second mortgage, one year or less. ARTHUR FREEMAN, 619 Delta Bldg. 61144, Main 1539.

TO LOAN — HAVE $6500 TO LOAN, ONE year on first mortgage. ARTHUR FREEMAN, 619 Delta Bldg. 61144, Main 1539.

TO LOAN — HAVE $65,000 TO LOAN ON first mortgage, six years, close, 6 per cent. ARTHUR FREEMAN, 619 Delta Bldg. 61144, Main 1539.

TO LOAN—$700 ON ANY KIND OF IMproved city property. Address E, box 40, TIMES OFFICE.

A PRIVATE PARTY HAS $16,700 TO LOAN on city property; only conservative loans. Address E, box 328, TIMES OFFICE.

TO LOAN—$15,000, ON CITY OR COUNTRY, reasonable rate. Address E, box 41, TIMES OFFICE.

$500 TO $20,000 TO LOAN. T. L. O'BRIEN CO., Jefferson and Main.

MONEY TO LOAN—Salaries and Chattels.

NOTICE TO THE PUBLIC—
NO MORE HIGH RATES.
$10 TO $500
LOANED ON HOUSEHOLD FURNITURE, PIANOS, SALARIES, REAL ESTATE CONTRACTS, ETC. We are organized to loan MONEY to honest working people who are in need of temporary help, at POSITIVELY the LOWEST RATES in the city.
AVOID HIGH CHARGES FOR LOANS.
How easy to pay—
$ 15 in installments of .....$ .75
$ 50 in installments of .....$ 2.50
$ 75 in installments of .....$ 3.75
$100 in installments of .....$ 5.00
This pays the loan in full. NO OTHER CHARGES. Other amounts in proportion, weekly or monthly payments as desired.
Call, write or phone Main 2474, or A5912.
GUARANTEE LOAN COMPANY,
Room 25, Alhambra Block.
483 S. BROADWAY, or 221 W. FIFTH ST.
Easy stairs to second floor.

QUICK LOANS ON FURNITURE, PIANOS and other personal property; no publicity; goods remain in your possession; money ready same day; LOWEST rates in city; all the time you want, or can be repaid as convenient, reducing interest accordingly; also short loans on real estate, first or second mortgage; money same DAY; no brokerage fee. It pays to deal with a reliable firm; 13 years established. CLARK & CO., 201 Security Bldg., 639 Spring st. Phone F7151, Main 6662.

PRIVATE LOANS ON FURNITURE, PIANOS, WAREHOUSE receipts, diamonds, etc. Money same day. Amounts $30 to $500. INTEREST, ONE-THIRD CHARGED BY LOAN COMPANIES. Pay back whenever convenient, reducing interest accordingly. We are private parties loaning our own private funds; strictly confidential. It pays to deal with private parties. BOND & CO., 324 Johnson Bldg., Fourth and Broadway. 14227.

IF YOU NEED MONEY QUICK, WE LOAN on furniture, pianos, diamonds, live stock, life insurance policies, warehouse receipts, etc. No publicity. Money ready at once. Easy payments and lowest rates of interest. 9 a.m. to 4 p.m. PACIFIC LOAN CO., 502 American Bank Bldg., cor. Second and Spring sts. Phones F7585, Main 3616.

TO LOAN—THIS IS OUR BUSINESS.
SALARY LOANS, $15 TO $100, advanced to honest employees, "without security." No indorser; no publicity; your friends, relatives or employer will never know. Lowest rates.
STATE INVESTMENT & LOAN CO.,
512 Grosse Bldg., Sixth and Spring sts.

KRIBEL LOAN CO.,
Established 12 years. Bank references.
DIAMONDS, FURNITURE, SALARY,
1 to 5 per cent.
114-15 STIMSON BLDG., THIRD & SPRING.
F6204, Broadway 8235.

TO LOAN—U. S. LOAN CO. MAKES LIBeral loans on furniture, pianos, contracts and second mortgages, on real estate at reasonable rates. 310 MASON OPERAHOUSE, 127 S. Broadway.

SALARY LOANS—SALARY LOANS—
SALARY LOANS—SALARY LOANS.
No indorser, no security; cheapest rates; positively no one will know.
THE NATIONAL LOAN CO., 510-520 Bryson Block, Second and Spring sts.

MONEY CONFIDENTIALLY LOANED TO employees. Loans to be paid in installments of 50 cents or more per week or more per month. PEOPLE'S LOAN COMPANY, 636 Citizens' Bank Bldg., Third and Main.

P. G. WOOD MAKES LIBERAL LOANS ON pianos, furniture, live stock, storage goods, etc. Terms to suit at lowest rates. No removals. Private. A square deal. A call will convince. 425 S. SPRING ST., room 325.

SALARY LOANS. SALARY LOANS.
QUICK LOANS TO SALARIED PEOPLE.
Lowest rates and easiest payments.
WITHOUT INDORSER OR PUBLICITY.
BROADWAY LOAN CO.,
404-405 Bradbury Bldg., Third and Broadway.

MONEY LOANED SALARIED PEOPLE, confidential. F. A. NEWTON, 701 O. T. Johnson Bldg.

LEE BROTHERS—
Old and new customers will find us at 125 SOUTH SPRING.

AT B. D. DRAKE'S SALARIED PEOPLE get $5 up without security. Indorsement, extortion, delay or deception. Cheapest rates, best and most private terms in California; furniture loans same day applied for. 752 S. SPRING, Room 204. Phone F7309.

MONEY LOANED SALARIED PEOPLE without security; notes, commercial paper and mortgages bought; loans on listed stocks and bonds. TRADERS' EXCHANGE, 231 Bryson Bldg. Phones Broadway 5189, A5602.

MONEY LOANED SALARIED PEOPLE, confidential, no red tape, without security. Notes bought. 419 HENNE BLDG.

MONEY TO LOAN—Salaries and Chattels.

QUICK LOANS ON FURNITURE, PIANOS, HORSES, WAGONS AND LIVE STOCK.
LOWEST RATE OF INTEREST.
STRICTLY CONFIDENTIAL.
THE OLD RELIABLE FIDELITY.
TRIED AND TRUE.
That's the reputation we have established, and are re-establishing daily by our "fair play" methods of loaning money.
No secret about it. The reason?
We keep faith.
We do all and more than we agree.
Call and talk it over.
FIDELITY LOAN COMPANY,
320 Mason Bldg., 325 W. Fourth, cor. Fourth and Broadway. F7621, Broadway 8271.

MONEY—MONEY—MONEY—
IF YOU ARE WORRIED by small accounts, call on us; we will advise you and supply you with money and take in exchange a mortgage on your FURNITURE, PIANO, HORSES, WAGONS, BUGGIES, and LIVE STOCK, and you can repay us in small weekly or monthly payments.
The security to remain in your possession and your friends need never know.
WE GUARANTEE OUR RATES ARE POSITIVELY THE LOWEST. TRY US AND CONVINCE YOURSELF.
We do not publish misleading rates nor misrepresent, neither do we tack on fees or other charges; our methods are clean; liberal discount for payment before due.
If you cannot call, write or phone and our agent will call and explain our plan.
Telephones: F6213, Main 6025.
CENTRAL LOAN COMPANY,
202 Security Bldg., Fifth and Hope.
S.E. corner Fifth and Spring.

MONEY LOANED SALARIED PEOPLE, women keeping house and others without security; easiest payments; offices in 66 principal cities. Save yourself money by getting pay from first. D. H. TOLMAN, 620 Mason Bldg., Broadway and Fourth.

SALARIED MEN AND WOMEN ACCOMmodated without delay or publicity. SOUTHERN CREDIT CO., 611 O. T. Johnson Bldg.

MONEY WANTED—Real Estate and Collaterals.

WANTED—
7 PER CENT.
STREET IMPROVEMENT BONDS.
A first lien on the property against which they stand, taking precedence over all other liens, except taxes.
The bonds bear 7 PER CENT. INTEREST, payable semi-annually, and pay better than 7 per cent. through premiums on redemptions. Exempt from taxes.
Any amount to suit purchaser.
E. J. KNIGHT CO.,
BONDS.
60192. 714-716 Central Bldg. Broadway 2962.

WANTED—
We offer a first-class loan of $12,000 on fine new apartment-house, cost of land and building $30,000; fifteen apartments and large reception room; owner will pay 8 per cent. per annum net interest, this is a good safe loan and we do not hesitate to recommend it.
LOS ANGELES SAVINGS MORTGAGE AND TRUST COMPANY.
716 Broadway Central Bldg., 6th & Broadway.

WANTED—LOAN OF $3500, 3 YEARS, 8 PER cent., on a beautiful Pasadena residence, ten large rooms, oak floors, lot 165x185, garage, fine shrubbery, all kinds of fruit, aristocratic section; value $15,000. J. C. OLIVER, 420 Chamber of Commerce.

WANTED—MONEY. $1875 FOR TWO YEARS at 7 per cent., first mortgage or trust deed security on 6-room house, close to car; house will immediately be improved, increasing value to $5000. Will pay $20 commission for this. R. C. BEAZELL, 318 P. E. Bldg. Main 4484.

WANTED—WE HAVE A CLIENT WHO HAS first-class collateral, commercial paper to pledge for loans from $500 to $10,000, an unusually attractive investment. CAPELLA VALENTINE, 1107 EISEMANN'S, 345 Trust & Savings Bldg.

WANTED—$5000 FOR SIX MONTHS, WILL pay 8 per cent. per annum, payable quarterly or monthly, security two signers and plenty of first-class listed oil stock. Absolutely gilt-edge loan. Principal only. Address D, box 185, TIMES OFFICE.

WANTED—$4000, 3 YEARS, 8 PER CENT., first-class business property. Security; will C. PRATHER, 207 S. Broadway.

WANTED—MONEY—
Want $15,000, 3 years, 7 per cent., on handsome brand new Wilshire residence, valued at $25,000.
See MR. KING,
MINES & PARISH,
253 So. Hill st.

WANTED—A LOAN TO INVEST IN A SYNdicate that is subdividing a piece of property this spring that will return 35 to 50 for every dollar invested; a chance of a lifetime. Small investment accepted. Call for particulars. Address E, box 255, TIMES OFFICE.

WANTED—$3200 TO BUILD FOUR RENTING bungalows; lot facing two streets. Valuation $6500. Other amounts in proportion, weekly or monthly payments as desired.
Call, write or phone Main 2474, or A5912.
GUARANTEE LOAN COMPANY.
Room 25, Alhambra Block.
483 S. BROADWAY, or 221 W. FIFTH ST.
Easy stairs to second floor.

QUICK LOANS ON FURNITURE, PIANOS and other personal property; no publicity; goods remain in your possession; money ready same day; LOWEST rates in city; all the time you want, or can be repaid as convenient, reducing interest accordingly; also short loans on real estate, first or second mortgage; money same DAY; no brokerage fee. It pays to deal with a reliable firm; 13 years established. CLARK & CO., 201 Security Bldg., 639 Spring st. Phone F7151, Main 6662.

TO LOAN—THIS IS OUR BUSINESS.
SALARY LOANS, $15 TO $100, advanced to honest employees, "without security." No indorser; no publicity; your friends, relatives or employer will never know. Lowest rates.
STATE INVEST

MONEY WANTED—
Real Estate and Collaterals.

MONEY WANTED—

FIRST MORTGAGES.

H. J. C. SPRUANCE CO.,
300 Title Insurance Bldg.,
Fifth and Spring sts.
Main 6052. A3998.

...per cent., 3 lots, value $[illegible].
...-7, East 49th st. Two cottages. Value $[illegible].
...-8 ranch, 110 acres. Fairmont.
...Riverside, nr. Washington. Cottage. Value $[illegible].
...-4, Lot 75x284. We guarantee this sale. Value $[illegible].
...-4, Covina Lime, 7½ acres. Slumont. Value $[illegible].
...-10, Central ave. and 37th. 7 rooms. Lot 100x125.
...-4, West 42d st., near Figueroa. Bungalow. Value $4000.
...-4, Brooklyn ave. Business corner, also San Pedro lot.
...-7, West Temple st., near Western. Bungalow.
...-4, Pasadena, 5 rooms. Lot 60x140. Fine.
...-4, West 67th st., 5 rooms. Value $[illegible].
...-4, Arlington Heights. Riverside, 5 acres. Oranges. 10-room house. Value $12,000.
...-4, Westlake and Orange. Residence. Value $13,500.
...-7, Corner, 572 acres. Ranch. Value $80,000.
...-7, W. Eighth apartment building. Value $[illegible].

Consult MR. KELLY, Loan Dept.,
ROBERT MARSH & CO.,
Trust & Savings Bldg., Sixth and Spring sts.
Phones 10175; Main 1866.

WANTED — MONEY, ON EXTRA CHOICE MORTGAGES, THREE YEARS, AT 7 AND 8 PER CENT. AUTOMOBILES TO SHOW PROPERTY. 25 YEARS IN THIS BUSINESS HERE. ASK YOUR BANKER ABOUT US.

...acre, Inglewood, worth ..... Value
...Cottage and lot, south of ..... Value
...Jefferson st., lot ..... Value
...Cottage 8 rooms, Highland Park ..... Value
...New bungalow, southwest ..... Value
...New 5-room cottage ..... Value
...New bungalow, southwest ..... Value
...Modern cottage ..... Value
...West 20th st., new bungalow ..... Value
...S. W., new bungalow ..... Value
...Bungalow, N. W. ..... Value
...Corner, Dalton ave. ..... Value
...10-room flat, new ..... Value
...Fine house, South Hoover ..... Value
...Fine house, Hallidale ave. ..... Value
...Residence, S. Hoover (7 rooms). ..... Value
...New, 10 rooms, Pico Heights. ..... Value
...Westlake, new, 8 rooms ..... Value
...Modern cottage, new ..... Value
...Chalet st., 6 per cent. ..... Value
...Brick store building ..... Value
...10 houses, 2 lots, 7 per cent. ..... Value
...Apartments ..... Value
...Hoover st. and 36th ..... Value
...Orange, Riverside ..... Value
...Cottage ..... Value

Geo. L. F. Doolittle.

EDWARD D. SILENT & COMPANY,
608-10 South Hill st.

MONEY WANTED—
...at 7 per cent., residence ..... Value
...at 7 per cent., residence ..... Value
...at 7 per cent., Towne ave. ..... Value
...at 7 per cent., 30 acres ..... Value
walnuts ..... Value
...at 8 per cent., citrus land and ..... Value
...at 7 per cent., 20 acres on Pico ..... Value
...at 6 per cent., Hollywood home ..... Value
...at 7 per cent., Hollywood home ..... Value
...at 7 per cent., West Pico apartments ..... Value

We can recommend the above loans as gilt-edge mortgage investments. Let us show you any or all of them. Some of them will suit you. We charge no fees for our appraisal.

NORMAN INVESTMENT COMPANY,
"Exclusively Real Estate Loans"
Main 613. 307 Tr. & Sav. Bldg. A3613

WANTED—
FIRST MORTGAGE MONEY AT 7
PER CENT.
WE HAVE CALLS FOR LOANS ON PROPERTY WHICH WE SELL. IF YOU HAVE MONEY TO LOAN ON FIRST MORTGAGE ADVISE US BY TELEPHONE, OR CALL AT
WOODWARD & BURGER,
625 I. W. HELLMAN BLDG.
Fifth ... MAIN 305

MONEY TO LOAN—
WRIGHT & CALLENDER CO.
...$[illegible], 3 years, 8 per cent., 1st on $[illegible], Savoy Arlington, valued at $[illegible].
...$[illegible], 3 years, 8 per cent., improved property at, Shatto st.
...$[illegible], 5 years, 7 per cent., bungalow on West 37th street.
...$[illegible], 5 years, 7 per cent., large, modern residence, Wilshire.
...$[illegible], 3 years, 7 per cent., corner, modern, improved with large, modern, 10-room residence, Wilshire boulevard.
...$[illegible], 2 years, 6 per cent., Main street, close to Third, improved business rental property.
See HENRY W. MELLEN, Loan Dept.
421 South Hill street.
Phones: Home 10740; Main 902.

MONEY WANTED—
$[illegible], 3 years, at 6 per cent. on 6 choice lots in suburbs of Los Angeles; value $[illegible]; in modern up-to-date 11-room apartment house. Elevator and steam heat. Rents $[illegible] per month. Also $[illegible], 5 years at 7 per cent. Building less than 2 years old; modern up-to-date apartment building to be built on a close-in corner; building to cost $[illegible]; rents $[illegible] per month. Also $[illegible], 5 years at 7 per cent. on 40 acres, good soil, $[illegible] per acre; 5 years at 7 per cent. on 2 lots valued at $[illegible] each. All of above loans are choice.

Also $[illegible], 7 per cent., on 6-room bungalow, southwest; also two $[illegible] loans on 5-room modern bungalows; also $[illegible] loans on three 6-room modern bungalows, southwest. Have exclusive on these.
See ALF. C. BOETTCHER, Notary Public,
Manager Loan and Insurance Department,
SWANK & LETTON, Main [illegible].
329 S. Hill st.

MONEY WANTED—
$[illegible], 3 years, 8 per cent., 1st on $[illegible], Santa Ana and Huntington Beach property.
Worth $[illegible].
Richard Leonard, 1st ..... Value $[illegible].
$[illegible], 3 years, 10 acres, subdivided, near business center at Burbank. Value $[illegible].
$[illegible], 5 years, 12-year orange and lemon grove, 10 acres, fine condition, water right. Value $[illegible].
$[illegible], 5 years, 7 per cent., Value $[illegible], with good 6-room house, Lot 50x135, with fruit trees, Lemon Grove, Summit avenue, Pasadena.
$[illegible], 5 years at 7 per cent., Value $[illegible].
R. W. MOYER, 2nd and Broadway.
Phone: Main 1911. Sunset Main 1911.

WANTED—$2000 FOR 3 YEARS AT 7 PER cent., on a modern 5-room house on 6th st.

Wanted—$1250 for 3 years, at 7 per cent., on a new 5-room house, oak floors, lawn, etc., worth $2500, southwest.

For Sale—A trust of $1400, entitled to a bank loan of $1000, will discount 25%.
DOLPH T. MITCHELL,
420 Citizens' National Bank Bldg.
Third and Main.

WANTED—MONEY—
Have application for money on city and country property.
FREDERICK A. VERCE,
409 H. W. Hellman Bldg.
Broadway 1462. F7288.

WANTED—TO BORROW $30,000, FOR THE erection of an apartment-house on Fourth st., also $20,000 for the erection of an apartment-house on Temple street. Inquire MR. PATTON, 413 Citizens Bank Bldg., Third and Spring sts.

WANTED—$5000 ON LARGE 12-ROOM HOUSE. Pico Heights; terms to suit. Address E, box 27, TIMES BRANCH OFFICE.

WANTED—MONEY.
TRUST AND SAVINGS BLDG.

WANTED—MONEY—
$1250—2 per cent., 1 year, first trust deed on hotel, half block from car line. Value $2500, well-plastered house. 804 Pine ave.
R. W. MOYER, 2nd and Broadway.
F1307. Main 1911.

WANTED — LOAN, $14000 ON INCOME property in southwest. House E, 1270 W. 39TH ST.

WANTED—MONEY.
$2200—3 years, 7 per cent., first mortgage on improved property, new 5-room house, rented to pay 8 per cent. net on $4500 valuation. Phone B1467.

WANTED—$700, 3 YEARS, AT 10 PER CENT., will give second trust deed, secured by improved property valued at $4500. Address E, box 32, TIMES OFFICE.

WANTED—DO YOU WANT YOUR MONEY loaned safely, any sum and without expense to you? Do it now. See W. (JIM) CHANDLER, 624 I. W. Hellman. F1953.

MONEY WANTED FROM PRIVATE party, $3500, to build 2-story house; gilt-edge security. 1224 UNION. No agents.

WANTED—TO BORROW, $50 ON VACANT lot in Highland Park, street work done; pay 10 per cent. 428 CALIFORNIA BLDG., Second and Broadway.

WANTED—TO BORROW $15,000 ON CLOSE-in business income property, worth $42,500. T. WIESENDANGER, 408 W. 6th st.

WANTED—TO BORROW, $10,000 ON FIRST mortgage for three years at 7 per cent., security my place. 2221 E. 1ST ST.

WANTED—I HAVE $800 MORTGAGE ON downtown lot, runs three years at 8 per cent. Will pay 5 per cent. if cashed this week. E. WOODY, 305 Bradbury Bldg.

WANTED—$2000 AT 7 PER CENT. TO BUILD store on good corner lot, property clear. Want private loan. Address F, box 286, TIMES BRANCH OFFICE.

WANTED — $750 FOR 60 DAYS. WILL PAY $25 and 8 per cent. for use. Absolutely good security. 314 CITIZENS' NAT. BANK BUILDING.

WANTED—WE CAN LOAN YOUR MONEY on real estate at good rate of interest and security satisfactory to you.
SPENCE & DAGGETT,
420 Douglas Bldg. Home A3333.

WANTED—$15,000, 7 PER CENT., 2 OR 3 years first mortgage apartment house, valued $30,000. Monthly income $250. CHARLES H. BAREFORD, 707 Grant Bldg., Fourth and Broadway, 10 to 2.

WANTED — TO BORROW $1000 FROM PRIvate party on beautiful residence, Westlake, (second mortgage.) Will pay good rate of interest. Property worth $15,000. OWNER, Room 311, Woodward Hotel.

WANTED — MONEY. WANT LOAN OF $1800, 3 years, 7 per cent., on strictly modern bungalow, southwest; value $3000. W. W. BURNS, 621 Security Bldg. Main 237, F2115.

WANTED—MONEY; IF YOU HAVE MONEY to loan see us; gilt edge first mortgage loans, large and small. RAMEY BROS., 227 Story Bldg. F2128.

WANTED — $3000 LOAN, 6 PER CENT. SEE MR MONDAY.
FIRST MORTGAGE,
MYRON H. WELLS,
MINES & PARISH,
963 S. Hill. 87.

WANTED — MONEY. WE CAN GET YOU first mortgages on bungalows bearing 8 per cent.; principals only. Address E, box 277, TIMES OFFICE.

MONEY WANTED—
$2500 at 8 per cent., to build a modern bungalow at Santa Monica, near new Polytechnic School.
H. T. HUNTER & COMPANY,
415 South Hill street.

WANTED—$275 FOR SIX MONTHS, INTEREST 3 per cent. a month, secured by excellent city property, private party preferred. Address F, box 208, TIMES BRANCH OFFICE.

WANTED—AT ONCE, $1500 BUILDING loan, gilt-edge Glendale property. 440 CHAMBER OF COMMERCE. Phone Main 4620.

WANTED—$400 ON BEST SECURITY, WILLing to pay 2 per cent. per month. Address E, box 61, TIMES OFFICE.

WANTED—$11,000 FOR FIVE YEARS ON gilt-edge Main street improved business property, worth $30,000, will pay 8 per cent. net. Address E, box 86, TIMES OFFICE.

WANTED—FIRST MORTGAGE OF $6000 AT 7 per cent., runs 5½ years, 1 per cent. commission paid. Address E, box 283, TIMES OFFICE.

WANTED — $30,000 ON A $45,000 ALFALFA ranch, Burbank; 150-inch pumping plant and a money-maker. JONES, 345 Byrne Bldg.

WANTED—$2500, SHORT LOAN ON $4000 choice local stock. Quick action and good rate. 2974 WEST 8TH ST.

WANTED—FOR SALE, SECOND DEED OF trust, $1000; due soon, with liberal discount. Address D, box 242, TIMES OFFICE.

WANTED—$2000, 3 YEARS, 7 PER CENT.; new 7-room house, southwest, value $5200. Address owner H, box 235, TIMES OFFICE.

WANTED—MONEY.
I WANT FIVE THOUSAND DOLLARS ON GOOD CLOSE-IN PROPERTY.
C. F. TANSEY,
724 West 6th st. Grosse Bldg.
A3929. Bdwy. 2995.

WANTED — TO BORROW $2500 ON 8-ROOM residence southwest; pay good interest. OWNER, Room 311, Woodward Hotel.

Realty Liners.

MONEY WANTED—
Real Estate and Collaterals.

MONEY WANTED—
Real Estate and Collaterals.

WANTED—
FOR SALE.
FIRST MORTGAGES IN ANGELES MESA.
We have for sale twelve first mortgages (trust deeds,) ranging from $1250 to $2750, all running three years straight at 7 per cent. net. They secure money recently loaned purchasers to build homes and represent not more than 40 per cent. of value. The company owns the second trust deed, representing the balance of the cost of house, and thereby guarantees the first.
Come in and go out to see the property. No commission paid.
ANGELES MESA LAND CO.,
Home F2287, Main 963. 640 S. Broadway.

WANTED—WE OFFER FOR SALE.
FIRST MORTGAGES,
yielding 8 per cent. interest and secured by improved real estate in the best locations, conservatively appraised at over twice the loan; 12 years' experience with Southern California mortgages and not one default.
SECURITY REALTY LOAN CO.,
324-327 Consolidated Realty Bldg.

WANTED—MONEY.
If you have money to loan and are looking for good first mortgages security, SEE US. We can furnish you with first-class loans at all times, and we never submit to you an application on that we have not first investigated ourselves.
CHAS. I. HUBBARD COMPANY,
Both Phones. 734 Security Bldg.
Established 1896.

WANTED—MONEY—
$17,500 for three years at 7 per cent. on 200 acres, located on Whittier Electric Line, near Rivera, forty acres in walnuts, balance alfalfa. Valuation $45,000.
THE JOHN A. VAUGHAN COMPANY, INC.
Suite 207 Story Bldg. F1228, Main 1453.

MONEY WANTED—
Gilt-Edge Loans.
ARTHUR W. KINNEY CO.,
505 Trust & Sav. Bldg. Main 3233.

$25,000—7 per cent., San Diego business ..$50,000
7,500—7 per cent., business corner..... 15,000
6,250—7 per cent., Crenshaw blvd..... 15,000
3,700—7 per cent., modern bungalow.. 5,500
2,500—7 per cent., new flats..... 6,000
1,500—7 per cent. bungalow, S. W..... 3,000
Apply A. K. MERROW, Mgr. Loan Dept.

WANTED—MONEY.
We want money to loan on first mortgages in amounts from $1000 to $25,000.
We have on hand applications for loans which we have already thoroughly investigated and approved.
Every loan submitted to you has stood the 'avid test.'
CHANDLER, GORE & CO.,
928-4-5 Bradbury Bldg. F2121, Main 2124.

I HAVE AN OPPORTUNITY TO BUY ONE of the finest apartment house sites in Los Angeles. There is 19,850 square feet and on the northwest corner of one of our best streets. The price is only $40,000 and takes $18,000 cash to handle. I have $9000 and need an associate to take the balance. Address O. BOX 1202, and I will call. This is a sure buy and am worried to death that some one is going to beat me to it.

WANTED—MONEY.
$300 TO $100,000.
ON CITY OR COUNTRY PROPERTY.
VACANT OR IMPROVED.
APPLY TO MR. KELLY, LOAN DEPT.,
ROBERT MARSH & CO.,
Trust and Savings Bldg., Sixth and Spring.
Phone—10175, Main 1866.

WANTED—$4500, 3 YEARS, AT 7½ PER cent, on stores and cottage, income $1200 per year.
Also
$6500 on lot, worth $7500, and improvements $9500; total $17,000. Tel. 53753.
W. C. HAMMANN, 741 Whittier st.

MONEY WANTED—
$7000 on fine home at beach, 2-story, 12-room house, lot 130x170. Owner's valuation, $16,500. $12,000—Three years at 7 per cent. new brick apartment house, lot 80x150. Valued at $24,000.
R. T. JONES, with 609½, Main 4393.
THOS. C. BUNDY & CO. 405 So. Hill st.

WANTED—
$20,000 to $25,000, 3 years, 7 per cent., on close-in Wilshire blvd. corner, highly improved with large, modern residence. Moral risk the very best.
See MR. MELLEN, Loan Department,
WRIGHT & CALLENDER CO.,
423 South Hill street.
Phones 10745; Main 902.

WANTED—$5000, 3 YEARS, 6 PER CENT., on improved industrial property by a business man of excellent repute. See FRED A. NAUERT, Broadway Realty Co., 519 O. T. Johnson Bldg.

WANTED—$6500, 3 YEARS, 7 PER CENT., on the best residence in Arlington Heights. See FRED A. NAUERT, Broadway Realty Co., 519 O. T. Johnson Bldg.

WANTED — LOAN, $12000 ON INCOME property in southwest. House E, 1270 W. 39TH ST.

WANTED—MONEY.
$2200—3 years, 7 per cent., first mortgage on improved property, new 5-room house, rented to pay 8 per cent. net on $4500 valuation. Phone B1467.

WANTED—$700, 3 YEARS, AT 10 PER CENT., will give second trust deed, secured by improved property valued at $4500. Address E, box 32, TIMES OFFICE.

WANTED—DO YOU WANT YOUR MONEY loaned safely, any sum and without expense to you? Do it now. See W. (JIM) CHANDLER, 624 I. W. Hellman. F1953.

MONEY WANTED FROM PRIVATE party, $3500, to build 2-story house; gilt-edge security. 1224 UNION. No agents.

WANTED—TO BORROW, $50 ON VACANT lot in Highland Park, street work done; pay 10 per cent. 428 CALIFORNIA BLDG., Second and Broadway.

WANTED—TO BORROW $15,000 ON CLOSE-in business income property, worth $42,500. T. WIESENDANGER, 408 W. 6th st.

WANTED—TO BORROW, $10,000 ON FIRST mortgage for three years at 7 per cent., security my place. 2221 E. 1ST ST.

WANTED—I HAVE $800 MORTGAGE ON downtown lot, runs three years at 8 per cent. Will pay 5 per cent. if cashed this week. E. WOODY, 305 Bradbury Bldg.

WANTED—$2000 AT 7 PER CENT. TO BUILD store on good corner lot, property clear. Want private loan. Address F, box 286, TIMES BRANCH OFFICE.

WANTED — $750 FOR 60 DAYS. WILL PAY $25 and 8 per cent. for use. Absolutely good security. 314 CITIZENS' NAT. BANK BUILDING.

WANTED—WE CAN LOAN YOUR MONEY on real estate at good rate of interest and security satisfactory to you.
SPENCE & DAGGETT,
420 Douglas Bldg. Home A3333.

WANTED—$15,000, 7 PER CENT., 2 OR 3 years first mortgage apartment house, valued $30,000. Monthly income $250. CHARLES H. BAREFORD, 707 Grant Bldg., Fourth and Broadway, 10 to 2.

WANTED — TO BORROW $1000 FROM PRIvate party on beautiful residence, Westlake, (second mortgage.) Will pay good rate of interest. Property worth $15,000. OWNER, Room 311, Woodward Hotel.

WANTED — MONEY. WANT LOAN OF $1800, 3 years, 7 per cent., on strictly modern bungalow, southwest; value $3000. W. W. BURNS, 621 Security Bldg. Main 237, F2115.

WANTED—MONEY; IF YOU HAVE MONEY to loan see us; gilt edge first mortgage loans, large and small. RAMEY BROS., 227 Story Bldg. F2128.

WANTED — $3000 LOAN, 6 PER CENT.
SEE MR MONDAY.
FIRST MORTGAGE,
MYRON H. WELLS,
MINES & PARISH,
963 S. Hill. 87.

WANTED — MONEY. WE CAN GET YOU first mortgages on bungalows bearing 8 per cent.; principals only. Address E, box 277, TIMES OFFICE.

MONEY WANTED—
$2500 at 8 per cent., to build a modern bungalow at Santa Monica, near new Polytechnic School.
H. T. HUNTER & COMPANY,
415 South Hill street.

WANTED—$275 FOR SIX MONTHS, INTEREST 3 per cent. a month, secured by excellent city property, private party preferred. Address F, box 208, TIMES BRANCH OFFICE.

WANTED—AT ONCE, $1500 BUILDING loan, gilt-edge Glendale property. 440 CHAMBER OF COMMERCE. Phone Main 4620.

WANTED—$400 ON BEST SECURITY, WILLing to pay 2 per cent. per month. Address E, box 61, TIMES OFFICE.

WANTED—$11,000 FOR FIVE YEARS ON gilt-edge Main street improved business property, worth $30,000, will pay 8 per cent. net. Address E, box 86, TIMES OFFICE.

WANTED—FIRST MORTGAGE OF $6000 AT 7 per cent., runs 5½ years, 1 per cent. commission paid. Address E, box 283, TIMES OFFICE.

WANTED — $30,000 ON A $45,000 ALFALFA ranch, Burbank; 150-inch pumping plant and a money-maker. JONES, 345 Byrne Bldg.

WANTED—$2500, SHORT LOAN ON $4000 choice local stock. Quick action and good rate. 2974 WEST 8TH ST.

WANTED—FOR SALE, SECOND DEED OF trust, $1000; due soon, with liberal discount. Address D, box 242, TIMES OFFICE.

WANTED—$2000, 3 YEARS, 7 PER CENT.; new 7-room house, southwest, value $5200. Address owner H, box 235, TIMES OFFICE.

WANTED—MONEY.
I WANT FIVE THOUSAND DOLLARS ON GOOD CLOSE-IN PROPERTY.
C. F. TANSEY,
724 West 6th st. Grosse Bldg.
A3929. Bdwy. 2995.

WANTED — TO BORROW $2500 ON 8-ROOM residence southwest; pay good interest. OWNER, Room 311, Woodward Hotel.

MONEY WANTED—
Real Estate and Collaterals.

WANTED — BUILDING LOAN, 8 PER cent.; firs tmortgage note security; bank reference. Address KUTZNER, 707 Timken Bldg., San Diego, Cal.

WANTED—MONEY—
ON CITY AND COUNTRY PROPERTY.
And 7 per cent. Street Bonds.
ELLIOTT & BORNE,
255 W. Third. Main 171. A3715.

WANTED—TO BORROW ON IMPROVED city realty.
$1000—Security $2500.
$3000—Security $7500.
RUGBY ROSS, 530 Byrne Bldg. A4602.

WANTED—MONEY, $2000, 3 to 5 years, 7 per cent. net interest on new apartment building near St. James Park. Well rented. Will be insured. Value is there. Call MAIN 4502, A7357.

WANTED—TO BORROW $300 FOR NINETY days on valuable invention; will pay 12 per cent. Address B, box 104, TIMES OFFICE.

WANTED — $1200, ON 6-ROOM HOUSE, bath, toilet, etc.; 1151 East 40th st. Don't disturb tenant. DEVENS, 14405; Broadway 1775.

WANTED—$14,000, 3 YEARS, ON 25 LARGE well located lots, on yellow line, close-in, in old city limits; conservative appraisal $28,000. Will pay 7 per cent. Address E, box 224, TIMES OFFICE.

WANTED—$30,000 FOR 5 YEARS, AT 6 PER cent., on good income property, southwest; no commission. Address D, box 238, TIMES OFFICE.

WANTED—
$2500, str months, 24 per cent., on beautiful ten-room residence, best part of Adams Heights, value $12,500; first mortgage $6000. Address E, box 87, TIMES OFFICE.
MOYER & GILBERT,
Main 5474. 202 H. W. Hellman Bldg.

WANTED—LOAN ON MY RESIDENCE, S. W., also improved ranch, A-1 vicinity. Address F, box 94, TIMES OFFICE.

WANTED — TWO $1000 LOANS ON CITY property, also one $1200 on city, gilt-edge security.
W. J. BRYANT, 318 Fay Bldg.

WANTED — $6000, FOR 5 YEARS, 7 PER cent., on fine residence, located on one of the very choicest corners on West Adams Heights. This is an exceptionally good loan. 612 H. W. HELLMAN BLDG.

WANTED — $800, FOR 6 MONTHS, 2 PER cent. per month, second lien, city real estate, 2½ to 1 security. E. L. BRYANT, 318 Fay Bldg.

WANTED—$600, FROM 1 TO 3 YEARS, HAVE choice corner lot, Glendale, security. Address PP, box 77, TIMES OFFICE.

WANTED—TO BORROW $150,000 AT 8 PER cent., for 5 years; good land for security. Address F, box 68, TIMES OFFICE.

WANTED — $2000 ON $22,000 VALUATION, fine corner, 130x150, improved. W. H. ALFORD. Phone A3909.

STOCKS, BONDS—
And Mortgages.

ONLY TEN DAYS REMAIN IN WHICH TO purchase the cumulative participating preferred stock of Shell Petroleum Company at 25½ cents per share and receive 100 per cent. common stock bonus. At this price the preferred stock draws 12 per cent. from July 1, 1911, and participation with 6 cents per share in surplus earnings. On February 1 will take possession of 120 acres, with three producing wells and tank farm. Drilling in fifth district, sold and regular deliveries being made. Every dollar invested before February 1 should be worth at least $2 in less than a year. Shall be glad to show you over the property. For full particulars, call or address SHELL PETROLEUM COMPANY, 725 Title Insurance Bldg. (Fifth and Spring sts.) Los Angeles.

TAKE THE TIP—
INVESTORS, INVESTIGATE.
the most wonderful invention ever brought before the public eye.
The Aero Iceless Refrigerator.
Perfect refrigeration without ice or chemicals. Get a few shares of stock while you can at ground floor price; stock will show splendid returns because the Aero Iceless Refrigerator will chop out all ice bills; destined to make a gigantic seller. Come at once and see the demonstrations at 126 S. BROADWAY, ground floor, Chamber of Commerce Bldg.
Bring this adv. for interview.

WE HAVE SOME OF THE FINEST STOCKS and bonds in the city of Los Angeles, and we want you to investigate our specials.
Peerless Brick and Artificial Stone Co.,
Local industrial stock ..... $ 5.00
Rye Patch Mining & Leasing, advance January 24 to 27 cents ..... .25
Diamond Mining Co., first mort. 6s..... .85
San Luis Consolidated ..... .90
We have a big assortment of high-class stocks and bonds and we will trade for real estate or equities in same. List what you have with us and get action.
"We sell the earth and all therein."
CONLIN BROS.,
213-19 Lissner Bldg.

WILL BUY
5000 Midway Northern..... .4½
2000 Maricopa Northern..... Offer
10,000 Edmonds Midway..... .2½
100 American Oilfields $17.50
WILL SELL—
5000 Midway Northern ..... .11½
1000 Buick Oil ..... Bid
1000 Lake View (gusher)..... Bid
500 Krohn Electric 2c
WILL BUY or sell Midway Northern at the market price. See me about Midway Northern.
M. STRADER, with A. H. WOOLLACOTT, 311-312 I. W. Hellman Bldg. Main 6049.

BUSINESS MAN WANTS TO INVEST $10,000 or more in good bank stock and be identified with bank; no agents. References. P.O. BOX 1702, Los Angeles.

WILL SELL (NET)—
$1,350 Home Builders (say part)..... $1400
1000 Submarine Boat $2.05
50 U. S. Cashier Cash Register..... $14.00
5 Craig Shipbuilding bonds, 6s..... Bid
20 Glendale Water Co..... $20.00
20 Ocean Park Water Co..... Snap
1000 Stockholders' Bldg. Co..... $1.01

WILL BUY
10,000 Columbia Imp. Co..... Offer
10,000 Western Bldg. & Inv. Co..... $1.00
500 Pacific Home Builders..... .40c
500 L. A. Investment, 8s..... $1.75½

J. A. S. FURLONGE & CO.,
Main 2682. 411-18 Higgins Bldg. 10681.

WE WILL BUY
100 P. B. Steifer, 8s. P. B. Steifer at $1, 1000 Consolidated Mines, 2c; 100 L. A. Investment, $3.75; 200 Home Makers, 16c.
WE WILL SELL
2000 Home Makers, 14½c; 500 Home Builders, $1.87½; 50 P. B. Steifer, bid; 500 Mutual Home Builders, cheap (or will trade;) 5000 Big Scops, 2½c; 5000 Butte Creek, 5½c; 1000 Calumet and Copper Creek bond, $300. H. N. WILLARD, 2304½ S. Spring. A5712.

ONE OF THE MOST RELIABLE AND successful corporations in the country offers a limited number of 6-per-cent. gold bonds with 25 per cent. stock bonus, which will not better than 10 per cent. If interested in a high-class, conservative investment, address K, ALMON ELY, 320 S. Main st., Los Angeles.

RELIABLE SECURITIES.
Want Equitable Savings, Security, Southern Trust and Traders' Bank stock.
Will sell Farmers' and Merchants' National Bank of Redondo, Ocean Park Bank, and Bank of Venice.
ALBERT SEARL,
Member L. A. Stock Exchange.
F1234. 322 Security Bldg.

FOR SALE — 100 P. B. STEIFER M. CO., cheap.
500 Mutual Home Builders..... Bid
200 Anti-Friction J. Box..... Bid
1000 Midway Northern Oil..... Bid
1000 Maricopa Northern Oil..... Bid
WANTED—Pacific Home Builders, P. B. Steifer, Home Builders, Gold Park, Consolidated, Oil, Metals Mining and Leasing Co., Home Makers, L. A. Investment.
Offer the above stocks
JOHN KENNERDY,
530 I. W. Hellman Bldg.
Phone A3809.

WANTED—
7 PER CENT.
STREET IMPROVEMENT BONDS.
A first lien on the property against which they stand, taking precedence over all other liens, except taxes.
The bonds bear 7 PER CENT. INTEREST, payable semi-annually, and pay better than 7 per cent. through premiums on redemptions. Exempt from taxes.
Any amount to suit purchaser.
E. J. KNIGHT CO.,
BONDS.
60188. 714-716 Central Bldg. Broadway 1893.

FOR SALE — STOCK IN THE UNITED States-Mexico Plantation Company, an exceptionally profitable and absolutely safe investment. The directorate is composed of well-known business men whose standing can be learned through any bank or commercial agency. The price of this stock will very soon be advanced; invest a little now and get in on the next dividend. Make an appointment with the California agent. Address D, box 194, TIMES OFFICE.

FOR SALE—
—TOM REED STOCK—
1000 shares of Tom Reed in blocks of 100 shares or more. Delivery of this stock guaranteed.
REED & FLUKE,
Room 7, Union National Bank Bldg.
Pasadena. Home 2055. Sunset Main 8718.

WILL SELL—
1000 Midway Five, 20½.
1800 Midway Northern, 12½.
1000 Maricopa Northern, 11.
500 Pyramid, 25.
500 Anti-Friction, 22.
1000 Krohn Electric, 2½.
We will buy Midway Northern and Maricopa Northern, offer us these stocks. We will pay the highest market price.
J. G. LUNN CO.,
604-6 Stimson Bldg. F1128.

STOCKS, BONDS—
And Mortgages.

J. J. DORAN & CO., BROKERS—
119 W. Fourth st.
A2932. Main 813.
Members of L. A. Stock Exchange.
Orders executed in all markets.
Specialists in Unlisted Securities.
Will trade at market on: All Night and Day Bank, American Savings Bank, Citizens' National, First National, Globe Savings, Merchants' National, Park Bank, Southern Trust, Traders' Bank, German-American and Security Savings.

BONDS:

	Bid.	Asked.
American Oilfields	$ 85.00	....
American Petroleum	62.00	....
Esperanza Oil 6s	62.50	....
Producers' Transportation	90.00	....
Mexican National Gas Co.	87.50	....
Portland Home Tel. 5s	54.00	60.00
San Diego Home Tel. 5s	....	67.00
Santa Monica Home Tel. 5s	....	Bid
Spokane Home Tel. 5s	....	Offer
Riverside Home Tel. Bonds	....	Bid
INDUSTRIALS.		
Auditorium Stock	....	Bid
Consolidated Realty	$101.00	....
Commonwealth Home Builders	....	....
Macneil Wireless (America)	13.00	....
Chicago Rubber	10.00	15.00
Los Angeles Investment	3.75	....
United States Cashier Co.	....	Bid
Home Makers	....	Bid
Home Builders	Offer	....
OILS.		
American Oilfields	$ 16.50	....
American Midway	....	Bid
Buick Oil	....	Mkt.
Cons. Midway Chief	....	.13
Frisbee Hatch Oil Co	....	Bid
Hale McLeod	....	.32
Midway Five	....	.21
Midway Northern	.60	.12
Maricopa Northern	....	.13
Maricopa Queen	....	.19

"THESE ARE ONLY A FEW."

WE WILL SELL ANY STOCK WE ADVERtise for cash or on time payments.

WE WILL—	Loan	Buy	Sell
Los Angeles Midway	....	....	.02
Buick	.35	.35	.37
Diamond Oil	....	.03	.04
Midway Allisses(Asso. Pd.)	.21	.19½	.20
Midway Five	.12½	.15	.17
Maricopa Northern	.09	.10	.11
Maricopa Queen	.13½	.17	.19½
Midway View	.04	.03	.10
Pyramid Oil (Asso. Pd.)	.30	.32	.34
Pioneer Consolidated	.06	.06½	.08
Walnut Creek	.35	.75	.85
G. & C. Development Co.	....	.09	.10
Cali Switch	.15	.20	.30
Alaska Lisner Harbor	....	....	180.00

Trade your inactive industrial stocks and bonds for live ones.
List your stocks with us, we will find a market for them if one can be found.
We will loan money on any unlisted stocks or bonds not worth at least double amount.
MUTUAL BOND AND MORTGAGE CO.,
A4260. 628 Chamber of Commerce Bldg.

I AM REPRESENTING LONDON INTERests and can enlist large capital in extensive oil or mercantile business undertakings; industrial bonds and stocks, oil, mining and land projects, bond, debenture and stock issues, underwritten. Want Los Angeles representative. No phone calls answered.
MR. HART, Woodward Hotel.

CRENSHAW BLVD. TWO 7-ROOM, THREE 5-room and two 3-room Manhattan place, ten and twelve-room, five-room, Federa st., six-room on Locust st., two five-room North Flat st., one 5-room South Hoover st. All the above are clear of mortgage. Price $12250 to $13,000; will trade one or all for any marketable stock or bond, trade in by broker or any exchange anywhere. Above property is located in Los Angeles. Phone BROADWAY 234, HOME F5564. Room 309 Merchants' Trust. F. A. Compton.

WILL SELL—
5000 Butte Creek Dredging ..... cheap
1000 Copper Creek (Sibley)..... 14c
2000 Pick and Drill 14c
1000 Diamond Salt ..... cheap
100 P. B. Steifer ..... cheap
20 Neocesa Placer ..... wanted
1000 Vaughn Ductile Metals ..... make offer
2000 Midway Southern 3c
1000 Santa Marie Creek 30c
J. F. ZINN & CO.,
213-20 Grant Bldg.
A7846. Broadway 6123.

L. A. CRISLER & CO., BROKERS.
WE WILL BUY—
1000 Los Angeles Investment (any part) $1.75
2000 Pick and Drill Mining ..... offer
500 Riverside Home Telephone Bonds, ... offer
WE WILL SELL—
100 American Telegraphone $1.75
2000 Doyle Consolidated Mining ..... 7 cents
1000 Mexican Premier Oil, ... market
2000 Pick and Drill Mining ..... market
1000 Rice Ranch Oil, ... $1.00
Write for our full list of stocks and bonds.
L. A. CRISLER & CO., BROKERS.
Members L. A. Stock Exchange.
300 I. W. Hellman Bldg., 411 S. Main st.

WILL BUY AMERICAN OILFIELDS, MEX. Preferred and Common, Traders' Oil, L. A. Investment, United Oil, Producers' Transportation Bonds.
Will sell: Canadian Pacific Oil at a bargain, American Pet. Common, Investment Building, Mexican Common, United Oil.
RICH B. KIRCHHOFFER,
611 I. W. Heilman.

WILL SELL 40 TO 95 SHARES OF THE best local industrial stock now paying 25 per cent., at $110 per share; will stand closest investigation; also 5000 shares of Santa Clara Oil at a bargain; best reasons for selling both. CANNON & MULL, 600-601 San Fernando Bldg.

WANTED — LOS ANGELES INVESTMENT Company stock; will pay within 5 per cent. of company's selling price. Any amount up to $100,000. GLOBE SAVINGS BANK.

FOR EXCHANGE—34 NEW AND NEARLY new houses, 5 to 11 rooms, all owned by one man; value $92,500, all clear of Incumbrance. Want good stocks, bonds or interest bearing paper. For particulars see LEICK, WITH CONLIN BROS., 213 Lissner Bldg. F1560.

FOR SALE—NOTE FOR $2000, PAYABLE IN one year with interest at 7 per cent. quarterly, secured by first mortgage upon sixty acres of highly improved land sold by an estate for $35,000. Note and mortgage for sale to close estate. Price, par and accrued interest. See EXECUTOR, 711 MERCHANTS' TRUST BLDG. F4000.

FOR SALE—ORIGINAL HOME BUILDERS' Shares ($50.) $1.50; otherwise, offer reasonably; dividend February 10. Address PP, box 16, TIMES OFFICE.

WANTED—LOS ANGELES PUBLIC MARket stock. Have for sale Five Consolidated Realty at a bargain. ROSS M. RUSSELL, 425-6-7 I. W. Hellman Bldg. A4643.

"ABBOTT BUYS BONDS," CORPORATION STOCKS and DIAM

Realty Liners.

FOR SALE—Miscellaneous.

FOR SALE—FINEST LITTLE GERMAN all-metal camera (Cupide) on the Coast. Snaps into position when opened. Pictures 2¼x3¼; Rising and Falling Front; Focusing; two View Finders; six single Metal Plate-Holders; Film-Pack Adapter; Detachable Focusing Screen, with Hood; $18 Kodos Shutter with speed of 1-300th second, and $32 CARL ZEISS (not Bausch & Lomb Zeiss) Lens, 4.2-4 focus (stopped down will cover 6½x8½ plate,) with speed of f.4.5, fast enough for airships, autos or athletics; Ray Filter; Pig-Skin Carrying Case. Pictures can be enlarged to 5x8 ft. if desired. Two tripod sockets. Camera can be carried in ANY COAT POCKET; outside dimensions, 1½x3¼x5½ in. Combination Developing Tank, 2x12x6 inches, for Plates or Films separate, or both at one operation. $30 CASH, and WORTH the money. For interview, address C, box 200, TIMES OFFICE, or HOME 21072.

FOR SALE—

ROSES.
ROSES.
ROSES.
ROSES.
ROSES.

We have 4000 two-year field-grown roses in 300 kinds, all choice varieties at a special price of $2 per dozen. Delivered any place. Camphor trees 3 ft. high, with nice tops and straight, 50c. The $2 kind. Guavas in fruit, 15c. Alligator pears, 2 ft. high, 25c. The very best of two-year oranges, lemons, grapefruit, etc., at $1.50. Fruit trees of every kind cheap. This is all the very best of clean, fresh stock, but we are growers and give you growers prices. Five greenhouses full of choice flowering plants. See them. Open Sundays. 1420 SLAUSON AVENUE. SUPERIOR NURSERY COMPANY.

FRUIT TREES.
FRUIT TREES.
FRUIT TREES.
FRUIT TREES.
FRUIT TREES.

FOR SALE—GROCERYMEN AND RESTAURANT KEEPERS.

We are going out of business and will sell all our fixtures, showcases, scales, cash register, ice boxes, roll-top desk, coffee urn, water cooler, dishes, range, with distillate burner, and 30-gallon tank, and numerous other things; have also horse, light delivery wagon and harness, all in first-class condition, and will be sold, cheap.
DALZELL & MARTINEZ.
618 San Fernando st.

FOR SALE—

Will sell the following pieces of fine diamond jewelry at 50c on the dollar.
1 bracelet containing 18 diamonds, cost $200.
1 large diamond banquet ring, cost $225.
1 nine-stone, fine diamond brooch, cost $320.
All of the above can be bought at 50c on the dollar if taken at once. Our client must have money.
FINK BROKERAGE COMPANY,
Broadway Central Bldg.

FOR SALE — DIAMONDS; BARGAINS IN diamonds; beautiful perfect blue white gems, $15 to $2000; absolutely guaranteed. You take no chances when you buy from me. That makes a big difference in price. Guarantee to save you 25 per cent. to 40 per cent. CHARLES H. CLARK, Diamond Merchant, 326 W. Fourth st., near Hill.

FOR SALE—BEST CASH OFFER TAKES Chess Daly double-diamond barrel shotgun, cost seven hundred dollars, barrels alone cost four hundred dollars, the gun has world's gold monogram on it; it is next to the finest in United States. Call 1906 W. 27TH ST. Take Adams st. car.

FOR SALE—COOKING MADE EASY BY THE Times New Cook Book. Now on sale. Price 25c, postage 5c extra.

FOR SALE—CUT OUT ICE BILLS—

Iceless refrigerators for family use, no attendant required; no ice bills. Box at 124 BROADWAY, Chamber of Commerce Bldg., ground floor.
Cut out ice bills.

FOR SALE—THERE IS NO EXCUSE FOR bad cooking. Get The Times New Cook Book. Now on sale. Price 25c, postage 5c extra.

FOR SALE — NEW AND SECOND-HAND carom and pocket-billiard tables, hand bowling alleys and accessories, bar fixtures of all kinds; easy payments. THE BRUNSWICK-BALKE-COLLENDER CO., 321-323 E. Third st., L. A.

FOR SALE—ONE NO. 12 COLTRIN CEment mixer. Robinson's residence, BEVERLY HILLS.

FOR SALE—DO YOU WANT FINE VICtor phonograph, good as new, 75 fine records, coma, buy machine, will give you the records; can be tried. WINSELL, 453 I. W. Hellman Bldg. 411 E. Main st.

FOR SALE—ON TIME PAYMENTS, LACE curtains, portieres, couch covers, rugs, carpets and mattings and furniture, stoves and household goods. OVERELL'S, 700-708 S. Main st. THE BIG STORE.

FOR SALE—COMMON SENSE EXTERMINator, kills rats, mice, roaches, bugs and gophers. Contracts taken to exterminate them. Results guaranteed. PHONE 25388. 1004 Bonnie ave.

FOR SALE—BEAVER BOARD, THE NEW substitute for plaster. Inquire at your dealer, or MONTGOMERY & MULLIN LUMBER CO., 42 S. San Pedro st., Los Angeles, Cal.

FOR SALE—LADIES' LONG BLACK SEAL coat, latest style, almost new, medium size. Cost $150. Price $60. 217 TEMPLE ST., near Broadway. Phone F1780.

FOR SALE — DIEBOLD SAFE, MODERN, good as new. Has double doors with inner burglar proof chest. Size outside, 70 inches high, 49 wide, 30 deep. Inside, 59 high, 28 wide, 24 deep. Cost $650. Take $400 or best offer. Quitting business and must sell. 403 GRANT BLDG. Phone 11258.

FOR SALE—AT A SACRIFICE, 5x7 CAMERA, slightly used. HOME PHONE 21318.

FOR SALE—GENTS' DIAMOND RING, weight nearly 3 carats, good white, worth $400, take $275, a bargain. 403 GRANT BUILDING. Phone 11258.

FOR SALE—FOUR SHOTGUNS AND TWO rifles. Will sell cheap. 3501 MONETA AVE. South 2040.

FOR SALE—TWO BLUE WHITE DIAmonds, ¾ carat each, in a beautiful 18-diamond ring, plus $1000; will take $750. It is a beauty. Can be seen at the WEST PICO FINE ANTIQUE FURNITURE STORE, 511 W. Pico. Phone F6290.

FOR SALE—650 FEET OF ONE INCH IRON pipe, only used once. See FRANK SAMMONS, 301 California Bldg.

FOR SALE—BARGAINS IN KODAKS AND cameras. We buy and sell anything in the photographic line. Expert kodak finishing. CAL. CAMERA EXCHANGE, 229½ S. Spring.

FOR SALE—WE ARE SELLING OUT AT cost some line of Mexican curios, pottery, baskets, etc. DALZELL & MARTINEZ, 618 San Fernando st.

FOR SALE—OR RENT—INVALID WHEEL chairs, physicians' and hospital supplies. PROFESSIONAL SUPPLY, 415 W. Fifth. F4122.

FOR SALE — LANGDON ACME MITER box, combination vise, ¼-h.p., 110-volt D.C. motor, large pipe chain wrench. HOME PHONE 72625.

FOR SALE — MODERATELY, GRINDstone 42 inches diameter, 6 inches wide, stand and pulley wheel, complete. Apply 440 LOS ANGELES ST.

FOR SALE—ORANGE TREES.

Washington navels, Valencias, Eureka lemons, March seedless grapefruit and seed-bed stock in wholesale quantities. Frostless location. Get our prices. WILHITE & BURNS, 621 Security Bldg. Main 227, F3119.

SAVE SALE — AUTO OWNERS, DON'T throw away your old tires. You can get thousands of miles out of them by using our steel studded, puncture proof leather covers. QUINTPLEX RUBBER CO., 1040 S. Main st.

FOR SALE—ROOFING AND BUILDING PAper, best grade; closing out half price, carload just received. 2006 GRIFFITH AVE. Tel. 40208.

FOR SALE—YOU'LL SAVE MONEY; MAchinery catalogue sent free, illustrates complete line of guaranteed rebuilt boilers, engines, pumps, motors, tanks, pipes, etc., at bargain prices. We buy also. Representatives wanted. OHMEN & KOEHLER, 2226 Market st., San Francisco.

FOR SALE—A FEW VERY FINE NAVAJO Indian rugs, very cheap. E. W. MARSHALL, 2245 W. 24th st.

FOR SALE — 28 FT. POWER LAUNCH, 12 H.P. gas engine, full set of sail. For further particulars, address CORONADO BEACH CO., 30 Union Bldg., San Diego.

FOR SALE — I HAVE A GRAY HAIR switch, 19 inches long, new and choice, which I will sell reasonably. PHONE 20651.

FOR SALE — COMPLETE OUTFIT; FIXtures for jewelry store, like safe, wall case, or showcase, etc., for $200; must leave city. 321 E. FIFTH ST.

FOR SALE—ONE NO. 12 COLTRIN CEment mixer, Robinson's residence, BEVERLY HILLS.

FOR SALE—1000 BUSINESS CARDS, $1.50; other printing at money-saving prices. REMS PRINTING CO., 313 South Broadway. Main 8207, A3577.

FOR SALE — GOOD COAL OR WOOD range, also "Quickmeal" gasoline range heater, cheap, or will trade for gas ranges. Call West 4600, or address E, box 187, TIMES OFFICE.

FOR SALE—NO. 1 BARLEY HAY, $20 TON, f. o. b. Los Angeles. 1520 W. FIRST ST.

FOR SALE—Miscellaneous.

FOR SALE—
MITCHEL'S EXPOSITION PARK SQUARE, inside residence lots, $1200 to $1750; prices include all street work and sewer. Cheapest lots in the city, considering location and improvements.
L. H. MITCHEL & SON, Owners,
403 Douglas Building.

MARICOPA NORTHERN.
Those wishing to buy or sell this stock should get my quotations. I have buying and selling orders to fill.
SEABOARD OIL & TRANSIT.
Before buying this stock communicate with me.
This week's market letter sent free upon request.
A. W. COOTE,
Stocks and Bonds,
Main 4137. F1753.
604-5 I. W. Hellman Bldg.

FOR SALE—"SUCCESS" INCUBATORS, 60-egg with brooder, $10; 130-egg, $14; 240-egg, $25; 612-egg, $40; brooders, $2.50 and up. We deliver free anywhere. Free 48-page book. E. E. McCLANAHAN, 112 East 8th.

FOR SALE—EVERYDAY BABY CHICKS, many kinds, also hatching eggs, cockerels, hens, pullets, etc. Visit us anyway. PIONEER HATCHERY CO., 112 East 8th. Main 8651; F1655.

FOR SALE—FINE RUSSIAN PONY COAT and muff, cost $180; price $35, or exchange for diamond. 402 GRANT BLDG. Phone 11258.

FOR SALE—
Very fine residence lots on 40th Place near Vermont avenue. Price $1200, including all street work and sewer, which is now being put in, said street work to be of the very best. Easy terms; one-fourth cash, balance at 6 per cent. L. H. MITCHEL & SON, owners, 403 Douglas Bldg. Phones.

FOR SALE—$4000 WILL BUY MY EQUITY in high-class acreage, worth $10,000. Address E, box 88, TIMES OFFICE.

FOR SALE—2 JEWEL GAS HEATERS, COST $5 and $3.50, $1.50 and $2 each; no Sunday calls. ALHEMARLE APTS., 2370. 2340 Scarff. University car.

FOR SALE—FINE BLACK TUXEDO DRESS suit, 38, first-class condition, $12.50; gent's high-top riding boots, made to order, $10, never worn, 8½. HOME 22970.

FOR SALE — $10. NEW COUCH, $4 springs, made to order, 6 feet 6 inches in all, cost $20. Call Sunday, rear 1430 NORTH VERMONT.

FOR SALE — A 6-PLATE DISTILLATE stove, tank and fixings, almost new, cost $60, will sell for $25. Address F, box 34, TIMES OFFICE.

FOR SALE — PHOTO BUTTON MACHINE. 2-minute picture; never been used; cost $85. Complete for only $15.50. 160 WEST 16TH.

FOR SALE — LARGE EDISON PHONOgraph, 35 records, perfect, only $12.50. 160 WEST 16TH.

FOR SALE—OR TRADE—FOR A RUNabout auto, building 30x60, cement floor, 4 stalls in rear at 1700 E. SEVENTH ST. Phone Main 8573.

FOR SALE—OR EXCHANGE—A COMPLETE rock crushing plant making a net income from $20 to $30 per day. Will take as part payment a moving picture show or land close to Los Angeles. What have you? Address F, box 90, TIMES OFFICE.

FOR SALE—SINGER AND ALL OTHER makes sewing machines, lowest prices. Easiest terms. We rent better ones than others do. ARCADE CO., 514 W. Sixth.

FOR SALE—$6, GOOD SINGER SEWING machine, New Home, $8; White, $8. Many other big bargains. Rented $1.50 month. ARCADE CO., 514 W. Sixth.

FOR SALE—$5, GOOD INCUBATOR AND six larger ones, cheap, lawn mower, chicken fences, Black Minorca chickens. 1129 W. 20TH ST. West 3552.

FOR SALE—GAS HEATER, CHEAP, ODORless, double results ordinary burner. 321 HIGGINS BLDG.

FOR SALE—GAS FURNACE, SUITABLE for bungalow, new, odorless, double results any other heater, $35, worth $50. 321 HIGGINS BLDG.

FOR SALE—MEAT MARKET FIXTURES, including refrigerator, counter, meat blocks, scales, cash register and tools. Inquire 130 N. MAIN ST.

FOR SALE — BARBER'S COMBINATION case for three chairs, also chairs and complete outfit at low price and will give liberal terms. 139 N. MAIN ST.

FOR SALE—GROCERS' REFRIGERATOR display case, coffee mill, electric meat chopper, computing scale and many other fixtures for grocery and meat market, fruit and vegetable stand. Call 139 N. MAIN ST.

FOR SALE—TWO-ROOM COTTAGES, $65 each, to be removed at once to improve property. Inquire EMIL KIRCHNER, 139 N. Main st.

FOR SALE—ELECTRIC VIBRATORS, SUCH as are used in barber shops, massage parlors, special price $15, toilet articles of all kinds. KIRCHNER SUPPLY COMPANY, 139 N. Main st.

FOR SALE—HORSE CLIPPERS FOR HAND and power, also extra parts for standard machines. We grind clipper knives, razors, shears and all edge tools. KIRCHNER SUPPLY CO., 139 N. Main st.

FOR SALE—350 SACKS OF KINDLING, 19C per sack. 333 WEST SUNSET BLVD. Holly-wood 57465.

FOR SALE—385 FEET 2-INCH STANDARD iron pipe, in first-class condition, 5 cents per foot. 117 W. 24TH ST.

FOR SALE — SOME FINE LOOMS, WITH all fixtures, as good as new; two folding doors and one common door. 404 W. 49TH PLACE.

FOR SALE—BEAUTIFUL WHITE POLAR Bear rug, cheap. J. D. SCHULZE, Mullen & Bluett Clothing Co.

FOR SALE—CHEAP FUEL, APRICOT PIT shells; good as wood; $4 ton, delivered. PHONE SOUTH 1706.

FOR SALE—ALLIGATOR PEARS (AVOCADOS) in any quantity, from $1 a dozen up. SUPERIOR NURSERY CO., 1420 Slauson ave.

FOR SALE—RARE COIN—ONE HALF DOLlar of 1820, one of 1833, also ten-cent piece of same date and other rare coins. Address MRS. FANNY FOWLER, Lincoln, Placer Co., Cal.

FOR SALE—GRAPEFRUIT FROM THIRTY trees. Address BOX K, Altadena, Cal., or telephone Sunset Main 1025, Pasadena.

FOR SALE—PAPER AND RUBBISH BURners, 75c and up. Also distillate burners for stoves, small boilers.
R. KELLY MACHINE CO., Mission road and Macy st. Boyle 126.

FOR SALE—PUSH TRICYCLE, GOOD FOR light delivery or peddling. DAPP, 6317½ San Pedro st. Rear house.

FOR SALE—SECOND-HAND FIREPROOF safe, cheap. ANDERSON, 394 S. Los Angeles st.

FOR SALE—$600 FT. OF GOOD SECONDhand leather, canvas and rubber belting, all sizes and lengths. R. KELLY MACHINE CO., 524 Mission road. Boyle 126.

FOR SALE—1 SQUARE DESK AND chair; 2 motors; 3 long tables; cheap. 855 WEST 21ST.

FOR SALE — BEES, 50 STANDS IN EXtracting hives, price $3 each. Address D, box 81, TIMES OFFICE.

FOR SALE—MY EQUITY IN DESIRABLE home, corrals, accommodations hundreds of chickens. HOME PHONE GLENDALE 1668.

FOR SALE—ROSE BEADS, 1 CENT EACH, acacia seeds, pierced, 15c per 100; postage and samples extra. Address 661 S. MAIN, Pomona, Cal.

FOR SALE—10 CARLOADS OF GOOD SECond-hand pipe and fittings, also 10,000 iron fence posts, 1 to 4-inch, any length, with holes to attach wire. R. KELLY MACHINE CO., Mission road and Macy st. Boyle 126.

FOR SALE—HAIR MATTRESS, $2.25; NEW mandolin, $2.50; oil heater, 75c; hens, 20c. 721 N. HUNKER HILL, rear.

FOR SALE—ARMSTRONG PIPE, DIES, 1 TO 2-inch, brand new. 941 N. AVENUE 63, Garvanza. H. W. Robinson.

FOR SALE—FINE TALKING PARROT; ALSO bookcases, large mirror, suitable for dressmaker or tailor. 529 W. 16TH ST.

FOR SALE—PAIR WHITE ANGORA RABbits, $3; trunk, $3; sink and drain pipe, $1; 3-foot lead trap, $1. 1056 E. 28TH ST.

FOR SALE — ONE ALLAN'S PORTABLE bath, hot or cold water, new, complete, value $6.50; sell for $4. ROOM 19, 224 S. Olive st.

FOR SALE — McCASKEY BOOK-KEEPING device, complete, new and labor saving, also save fixtures for grocer or meat market. 139 NORTH MAIN ST.

FOR SALE—385 FEET 2-INCH STANDARD iron pipe, in first-class condition, 5 cents per foot. 117 W. 24TH ST.

FOR SALE — NICE ROLL TOP SANITARY desk and revolving chair, $20. Good flat top and chair, $12.50. Phone BROADWAY 9062.

FOR SALE—KITCHEN CABINET, VERY large and cheap. Call 505 S. FLOWER.

FOR SALE—RUG, CHAIR, ROCKERS, settee, desk, cot and screen, choice bargain. Room 12, 223 W. SECOND ST.

FOR SALE—$35



lars

month until you've
pretty and well-
piece of property
ld. Real estate in
ces show pretty
foresight to see

ue Tract

eighbor

ask for if he wants to
f ground in the line of
, you're within 20 min-
y advantage that Glen-
ty on which every con-
ally installed.
n the Glendale Valley.
he best buy in Los An-
tty rapidly.

t for $50

nth will buy as cosy and
Ave. Tract's bungalows
ring more good sound
y're priced at $1975.

You

nts
Walks
Streets

act.

odwin Co., Agts.

302-3 Central Building
F3150—Main 7859
ative, W. G. Black
d Brand Blvd.

FOR SALE— Furniture.

FOR SALE—FURNITURE OF 5-ROOM FLAT on Hope st.; good as new; cost $600; will sell for $275. 837 S. SPRING.

FOR SALE—SAMPLES LACE CURTAIN ends, special 10c and 15c each; no two alike. PIERCE FURNITURE CO., 235 North Spring, near new Postoffice.

FOR SALE — CHEAP; OAK ROLL-TOP desk; six-foot, as dealers. Phone BOYLE 204.

FOR SALE — CHEAP, SLIGHTLY DAMAGED furniture of four-room flat, by owner for rent; no dealers. Flat for rent. 1324½ MYRTLE ST.

FOR SALE — HANDSOME MAHOGANY bed, dresser, chairs and table, fine springs, blanket, Haviland china, et cetera. No dealers. Rare chance for those furnishing flats. INGRAHAM ST. Room 204.

FOR SALE—CHAIRS, SPECIAL MORRIS, $2.25; hardwood dining chairs, $1.50; solid oak rockers, $2.50; see No. 21, $29 solid oak cobbler seat rocker, special $15.50. PIERCE FURNITURE CO., 235 North Spring, near new Postoffice.

FOR SALE—FURNITURE OF A SIX-ROOM two-story flat, a bargain; ready for house-keeping; rent $25. 328 E. UNION.

FOR SALE—FURNITURE OF 5-ROOM FLAT and flat for rent. 228 S. OLIVE. Phone PICO.

FOR SALE — 6 ROOMS FURNITURE IN good condition for housekeeping; must sell. Don't call Sunday. 718 WALL ST.

FOR SALE—BEDROOM SUITE, BED, BEST linen and springs, dresser, commode, bath, $27. E. FIRST. Boyle 2502.

FOR SALE—FURNITURE OF MY FIVE-room flat, close in; must go at once; bargain. Address D, box 230, TIMES OFFICE.

FOR SALE—FINE UPRIGHT STERLING piano, $75 cash if taken this week. 132 E. 86TH ST.

PIONEER DIES.

POMONA, Jan. 20.—Mrs. [illegible] Bailey, the oldest woman in Pomona Valley, died at her home here today, aged 92. Mrs. Bailey was a pioneer educator in the Middle West, and was a teacher of the late Secretary of State John Hay, and also of the late Robert J. Burdette. She was an intimate friend of Abraham Lincoln, John Hay and of Gen. John A. Logan. She left Chicago when it [illegible] but two log cabin stores and a population of less than 200, white or Indians combined. She had resided in Pomona Valley for the past [illegible] years.

CARPENTER ON PORTO RICO.

How the United States Has Revolutionized the Island—Smallpox Wiped Out and Hundreds of Thousands of Natives Cured of the Hookworm. The Fight Against Tuberculosis—Automobile Roads All Over the Island—Telegraphs Run by the Government—Reforming the Courts. A Spanish Country Without Graft.

[SPECIAL CORRESPONDENCE OF THE TIMES.]

WASHINGTON (D. C.) Uncle Sam's greatest victory in Porto Rico has to do with a worm. I have written how he has raised the island from beggary to prosperity and how his foreign trade has been multiplied 400 per cent. How the wealth of the people has risen from almost nothing to $1000 per family, and how they are now growing rich off of coffee, tobacco and sugar. Further on in this letter I will tell how mountain trails have been changed to stone roads, and how justice and good government have taken the place of disorder and graft.

Uncle Sam's fight with the worm has been bigger than any of these. And still the worm is so small that you might lay it on the little fingernail of your baby and it would just reach around the edge where the nail is joined to the flesh. Nevertheless at the time we took hold of the island it was sucking the life and strength out of 95 per cent of the people. Almost every one had it. We did not know what was the matter. We thought the Porto Ricans were a degenerate nation and that their pasty pale skins, flabby muscles and lackadaisical ways were necessary and could not be changed. It was some time before we discovered that they are naturally as strong as we are and that their weakness existed because they were sick. It all came from this little worm which was draining their vitals.

THE HOOKWORM DISCOVERED.

The presence of the parasite was discovered in 1900 by Maj. Bailey K. Ashford, a United States army surgeon, and since then a great fight has been on against it, resulting in the cure of hundreds of thousands and in checking its ravages to the poorest class of laborers who are far off in the mountains.

The discovery of this worm in Porto Rico led to our knowledge of it in the southern States and to the great hookworm experiments which have been made under the Rockefeller fund to control it.

The first active hookworm campaign, however, was undertaken by Dr. Ashford in Porto Rico, and today there are forty-five dispensaries scattered over the island to which sick patients come to be treated. During the past year 45,000 men, women and children have been doctored at these dispensaries, and of these 18,000 have been completely cured and 7000 more are still improving under treatment. In all the island more than 300,000 have been treated, and the hookworm has been practically wiped out of the towns and villages.

THE DEADLY HOOKWORM.

It is due to the work in Porto Rico that we now know all about the hookworm and how to control it. It is believed to have been brought over from Africa at the time the slaves were imported. It is known to have existed among the negro premises, and it is thought to have come to Porto Rico in 1550, with the founding of the first three sugar plantations. The worm began its work in the lowlands and gradually made its way through the island. It is now strongest in the mountains, and it is found almost everywhere on the coffee estates.

The hookworm comes from an egg which is hatched out in the earth twenty-four hours after it is laid. It is said to never hatch anywhere else than in the earth, and it is the worm itself that crawls into the body of the man. It often gets in through the feet. The most of the Porto Rican laborers go barefooted, and during the rainy season, when the ground is wet and damp, a scratch or even the skin enables the parasite to crawl in. A poor state of health makes its ravages easy. There was a great increase of the disease after the hurricane of 1899, at which time thousands were practically starving and the diet of the people was low.

The entrance of the worm through the feet has been prevented by persuading the people to wear shoes and many go for their feet during wet weather. In many of the rural districts the sanitary conditions are still bad and parts of the country are covered with the worms and their eggs.

You can easily tell the men, women and children who are being eaten by these parasites. They look pale, chill and flabby, and it is almost impossible for them to do more than half work. Most of them are afflicted with nausea, vomiting, dizziness and palpitation of the heart, and with some these symptoms last for years, while others gradually fade away and die.

FEED ON RED BLOOD.

But let me tell you how the worm feeds. The doctors say it feeds on the red corpuscles of the blood. This is the life-giving fluid, and a good healthy man ought to have five or six millions of them in every cubic centimeter of all the blood that flows through his veins. Not long ago, in March as I was far under par, I had my own blood examined. A doctor pricked a pin into my ear and took from it a drop of my blood and tested it. He found that there were over five million red corpuscles per cube, and even this number made him shake his head and look serious. Now the Porto Rican with the hookworm has only one-half million of these red corpuscles, as you can see where he stands. Another part of my test was as to the hemoglobin, which also relates to the quality of this blood. If mine were up to 100 per cent., it is said, my test showed 65, and after treatment it has risen to 80, the average Porto Rican with the worm has only 40 per cent. of that quality in him, and nevertheless upon this physical condition he has had to labor from daylight to dark on the coast estates and in the coffee plantations. He has been a sick man all the time, but he has had to work. The curing of hundreds of thousands of such people is a part of what Uncle Sam has done in Porto Rico.

A SANITARY ISLAND.

Indeed, the present plans of the island are such that the island is to be as sanitary as any part of the United States. At the time we took hold the death rate was about thirty per thousand. It is now only twenty per thousand, and this is favorably with any other thickly populated country.

We have practically wiped out the smallpox. When I visited the island [illegible] ago it was raging, and [illegible] our government undertook vaccination job of it had the army start to [illegible] the whole people. There were at least 800,000 sore arms on the island during my stay, and the people were so disabled in places that the work practically stopped. Among the places I visited was a vaccine farm, where the army surgeons had 2000 cattle, ranging from eight months to a year old. They used these to get vaccine matter, taking as many as 2000 points from a single beast. Since then the vaccination has kept up from time to time. Twenty-six thousand persons were vaccinated last year, and the doctors keep their eyes on the children. As a result there is no smallpox in Porto Rico, and very few cases of varioloid.

THE WATER SUPPLY.

At the time we took charge the water supply was bad almost everywhere. The streams were used as public sewers, and the people took their drinking water from them. In all the cities I found wells not far from the cesspools; and the doctors estimated that 50,000 houses had cisterns whose water was polluted in that way. The custom of burying the dead was another source of disease. The cemeteries were crowded, and great piles of skulls and other human bones were found in some of them. Uncle Sam has caused new cemeteries to be opened; and he has established in remote districts many new ones, where free burial is given to the poor.

Porto Rico has now its own health department, with an advisory board, consisting of a health supervisor, a physician, a druggist, a lawyer and a civil engineer. A great deal is being done to wipe out tuberculosis, and the general condition of the people is 100 per cent. better than it has been before.

BUILDING GOOD ROADS.

Next to the hookworm, one of the biggest things Uncle Sam has done in Porto Rico has been in the good roads movement. He has started the work, and the people have furnished the money to do the business.

There is no part of the United States which has such a road development as has had Porto Rico since we took hold. At that time the island had 170 miles of good highways. These were built by the Spaniards and mainly for military purposes. They consisted of one long road across the mountains from the Caribbean Sea to the Atlantic and some branch roads running here and there. These military roads were as good as any driveways in the United States. They were as smooth as the floor, without pebbles or ruts, and they wound their way in easy slopes over the mountains. In some places they hung to the sides of the hills and in others they made innumerable horseshoe curves so that you could see the road above and below you. I went over that road in 1899 and I was told it had cost about $25,000 a mile.

Today you will find roads like that connecting the chief parts of Porto Rico, and you can go in an automobile all over the island. The roads have cost only $10,000 a mile and they are now spending about $300 per mile per annum to keep them in order. The aggregate length of the macadam roads is such that if they were placed end to end they would reach from New York almost to Chicago, and that would be a better automobile road than if it were composed of strips from the best roads of New England.

In addition to this wagon roads have been made in the mountains connecting with these automobile highways, and new trails have been cut so that transportation is everywhere possible.

A great deal of the business of the country is now done by automobiles. There are more than 400 in use and more are added every day. There were something like a hundred new ones last year. There are regular lines of freight and passenger motor cars between the chief cities, and regular automobile busses run over the military road from San Juan to Ponce. As it is now, one can leave San Juan after breakfast in the morning and be at Ponce, on the southern side of the island, for lunch. It used to hustle one to get there in two days.

THE NEW STEAM ROADS.

When I was in Porto Rico, at the close of the war, there was only one steam railway. This was made up of short strips running from San Juan around to Ponce, with numerous breaks. It was part of a system that had been planned to belt the island, but only bits of which had been built.

Since we have taken hold this road has been improved and extended. The breaks have been filled, and the steam cars now run clear along the northern and western ends of the island from San Juan to Ponce, and from there to the port of Guayama. This completes four-fifths of the circuit of the island, and, in addition, there are many short line railroads which supply the sugar plantations. A very little more track would give roads through all the coast lands of Porto Rico.

In 1898 the car service was miserable. The passenger coaches were little better than our box freight cars and it was a rare occasion when the dinky engine did not break down. Today there are good American locomotives and comfortable passenger cars.

STEAMSHIPS TO PORTO RICO.

Since the United States took hold of Porto Rico the steamship lines connecting with it have steadily improved. New ones have been added, and the island has now steamers for all parts of the world. The wharfs of San Juan and Ponce are crowded with American goods. There are now twelve different lines which call at Porto Rico. The chief ones going to the United States are the New York and Porto Rico Steamship Line. The latter has three steamers which ply regularly between New York and San Juan on their way to Venezuela, and the New York and Porto Rico Line has a weekly service, its boats leaving New York every Saturday and reaching Porto Rico Wednesday. The fare is $40 or $50. The Spanish Trans-Atlantic Company plies between Spain and Santo Domingo, calling at San Juan, and a French line goes from France to Haiti, calling at the same port. The Hamburg-American Line has boats to Porto Rico, and there are Italian and Cuban boats as well. One can go to Porto Rico from the United States two or three times every week.

POSTS AND TELEGRAPHS.

The telegraphic and postal service of the island, which was very poor ten years ago, is now as good as that of any part of our country. The United States government manages the post offices, and the telegraph system is under the government of Porto Rico, being directed by its department of the interior. There are thirty-seven telegraph stations, covering all the larger places, and these are connected by telephones with all the smaller towns. Messages are sent by telegraph and transemitted from the stations by telephone. The telephones are owned by private parties. The island has also a good cable service, connecting it with all parts of the world, and it has wireless telegraph stations maintained by the United States Navy. It has also street railways run by electricity, and San Juan and other towns are lighted by the power project of the Comerio dam.

PORTO RICO PAYS ITS OWN BILLS

When a British colony pays its own bills it is considered a success. That is what Porto Rico does now. The total cost of the government and all the expenses of the island come out of the Porto Rican treasury, which is filled by Porto Rican taxes. The United States has no expense whatsoever, except the keeping of a regiment of troops, consisting altogether of five or six hundred, the privates of whom are Porto Ricans. The officers only are Americans.

The governing is done by the natives, with the exception of the Governor-General and a limited number of officials appointed by the President. There is a Legislature consisting of two houses, one of which, known as the Executive Council, is appointed by the President, and the other, the House of Delegates, is elected by the people. There are eleven members in the Executive Council and thirty-five in the House of Delegates, and they make all the laws for the island. The thirty-five members are elected every two years from seven electoral districts. Each of the districts have five delegates.

Both of these houses are now in session, the Assembly having convened the second Monday in January. It will sit sixty days. The Executive Council remains in session throughout the year, for it is necessary that it confirm the appointments made by the Governor in order that they be valid according to law.

JUSTICE IN PORTO RICO.

In the days of the Spaniards justice in Porto Rico was a matter of bargain and sale. The man who had the most money got the decision of the courts in his favor, and even today the judges are still offered bribes. I heard of a case in which a woman the other day called upon the Attorney-General and asked him just how much money it would take to get her son out of prison. She said she had been saving for the past five years, or ever since he had committed manslaughter, and that she thought she had now enough to buy him out. It was hard for the Attorney-General to make her see that money could not compensate for crime.

Today the judicial system of Porto Rico is much like that of the United States. There are fifty-eight justices of the peace, but they cannot fine a man more than $15 or imprison him for more than thirty days. Their jurisdiction is limited to violations of municipal ordinances and petty crimes. They are much like our police judges. There are also municipal courts where suits are tried in which the rental does not exceed $1000. The officers of these are elected by popular vote, and each for a term of four years. Above these are the district courts, the prosecuting attorneys of which are appointed by the Governor, and, higher still, the Supreme Court, composed of five judges appointed by the President. This court sits at San Juan, and it possesses general appellate jurisdiction over the island.

A COUNTRY WITHOUT GRAFT.

One of the most remarkable things in Porto Rico has been the elimination of graft. Under the former government everything was bribery and corruption. Nothing could be done without greasing the itching palms of the officials, and this was so even in the recording of deeds and and all transfers of property. Everything was taxed, even to the smallest bit of furniture of a banana-roofed shack. The poor had no rights that the rich were bound to respect, and it cost money to get a hearing in the courts.

At the time we took hold there were 2000 prisoners in the jails awaiting trials, and many of them did not know the charges upon which they had been arrested. One man had been kept in prison for five months for stealing an empty bag, and another a year for stealing a chicken. A third prisoner, charged with stealing a hog, had been kept in jail a year awaiting his trial. The courts of Porto Rico then cost $100,000 a year in salaries alone, and every official had a large allowance for writing materials.

Today all the accounts of the island pass through the hands of auditors selected by our Treasury Department, and every cent must be satisfactorily accounted for. This is so of all branches of the government, and it is impossible for any of the public money to be spent otherwise than as laid down by the law.

FRANK G. CARPENTER.

[Copyright, 1912, by Frank G. Carpenter.]

BIG GAIN REPORTED.

A general idea of the prosperity that prevailed through the past year in Los Angeles, and especially in home building circles, is given by a report from the Los Angeles Investment Company, that its sales for the last twelve months in houses and lots sold on the easy-payment plan, increased 41 and a fraction per cent. over the same business in the year 1910. "One noticeable feature of the big increase in our business is that the summer months showed the greatest gains," declared W. D. Deeble, secretary of the company. "To us this is indicative of the fact that full realization has come that Los Angeles is never more ideal than it is in summer—the very time that the outsider might think that we are sweltering in semi-tropical heat."

GREAT VALLEY ACTIVITY.

Sales of Van Nuys-Lankershim acreage and of lands at North Lankershim, an adjacent tract in the same part of the San Fernando Valley, are reported by the Janss Investment Company, for the week, as follows: In Van Nuys-Lankershim lands: W. Schmidts, $5513.75; J. L. Fulkerson, $1250; W. C. Hall, $2250; E. V. Haver, $2375; M. Boyer, $562; William H. Bahn, $1125; V. Ray, $562; Ross E. Whitley, $20,000; J. P. Nauens, $2375; J. L. Stevenson, $1875; D. T. Love, $2250; George E. Weir, $1125; Fannie Moorhouse, $1125; Anna T. Jeffries, $2250; Ralph E. Miller, $4500; Charles Shaw, $1125; Clara Bartel, $825, and Helen Kreichbaum, $2250.

In North Lankershim lands: James L. Murphy, $2125; F. W. Murphy, $4250; Valentine Buehner, $1875; Joseph Herald, $1500, and R. Humphrey, $3000.

LEASE NEW HOTEL.

The Birnbaum Investment Company has leased a sixty-room hotel on East Fifth street between Crocker and Towne for B. Rosin and L. Guggenheim to Gustave Cline for a term of ten years. The building will be a four-story white glazed brick front structure and strictly modern. It will be finished in April. Borgmeyer is the designer.



Vice-Principal Thompson,
In charge of the Polytechnic Evening High School.

Aspiring.

YOUNG BOYS AND OLD AMBITIOUS.

FOUR HUNDRED GROWN-UPS IN NIGHT SCHOOL CLASSES.

Nearly Thousand Pupils from Fifteen to Fifty-five Years of Age Are Striving by Electric Light to Improve Themselves at the Polytechnic School.

Any man or woman seeking inspiration is respectfully referred by Supt. Francis of the city schools to the Polytechnic Evening High School.

Any evening when the stars and the tungsten lights are twinkling one may find boys, old and young, by the hundreds, studying in the recitation rooms and work rooms of the Washington street Temple of Learning.

Francis says that whenever he feels dispirited or blue he goes to the Evening School. And comes away feeling better.

There are nearly 1000 boys enrolled in the evening classes. Boys ranging in age from 15 to 55 years. Practically every pupil is a wage earner and has already been toiling all day before taking up his text book.

It isn't compulsory. Not for a sixtieth part of a minute. Every student in the night school has passed the age when the law says he must attend school. It is a matter of choice. Here, there is no shooting of spit-balls and killing of time in the recitation rooms.

Robert A. Thompson, a vice-principal of the Polytechnic High School, has immediate supervision of the night school. W. A. Dunn, is principal of both the day and night schools. The corps of teachers is made up of the best in their respective lines in the city. Many are engaged in similar work during the day, while others carry into their night teaching experiences gained in the business world.

The new term will open Monday, February 5. Indications are for the largest enrollment in the school's history. There are accommodations for 2000.

Among the night pupils are many teachers, who take this opportunity to perfect themselves in favorite studies and expend their mental horizons.

The school is equipped with a good library, in charge of a trained librarian. It is open evenings and is a popular rendezvous of the night students.

Of the evening pupils enrolled during the present school year, more than 400 are over 21 years of age and are paying a nominal tuition.

The school is endeavoring to teach this truth to its pupils: That boys will do well to educate themselves into their work instead of trying to educate themselves out of it. The polytechnic Evening High School attempts to make of the office boy a stenographer; of the carpenter a contractor; of the machine laborer a machinist; of the cash girl a milliner or dressmaker. It is taken for granted that every pupil is endeavoring to work out his own salvation, and the school is doing its utmost to help in the attainment of this end.

DESIGN MANY BUILDINGS.

The Caruthers Building Company reports contracts for new buildings as follows: Five-room bungalow for Mary E. McKinney, No. 1041 Dewey avenue, costing $1400; skating rink at Luna Park, $500; two-story store and flat building, corner Thirty-fifth and Normandie streets, $4000; two five-room bungalows for H. Stricklin, No. 3558 Normandie avenue, $3200; story and a half house, for C. M. Cornwall, No. 446 Carroll avenue, $2500; five-room bungalow on Liberty street, for Peter Nadal, $1000; seven-room residence and garage for Mrs. R. H. Baker, on Wilton place, costing $3700. The same company is preparing plans for a two-story residence for Dr. Frank P. Young to cost $4000; for a two-story store and flat building for S. Waktor to be erected in Boyle Heights, to cost $4500, and will erect in the next month for itself a two-story frame building on Ines and Chicago streets, to cost about $5000.

Steam Trains To Aviation Field

Leave Los Angeles
SOUTHERN PACIFIC STATION

Daily—Jan. 20 to 28, inclusive—9.05 a. m., 11 a.m.., 11:30 a.m., 12:01 p.m., 12:30 p.m., 1:00 p.m., 1:30 p.m.

Returning Leave Aviation Field
4:45 p.m., 5:00 p.m., 5:15 p.m., 6:00 p.m.

No Stops in Either Direction
Ample Equipment
Seats for Everyone

Round Trip (At Ticket Offices)
THIRTY-FIVE CENTS

Increased car service on Fourth, Fifth and Sixth streets, between Main street and Southern Pacific Stations, Los Angeles.

Southern Pacific

TICKET OFFICE
600 South Spring Street.

STATION
Fifth and Central Avenue.

APARTMENTS ARE MODERN.

West Sixth Street Improvement Will Embody Many Up-to-date Features, to Contain Seventy Rooms.

Construction is under way upon an apartment house at No. 1249 West Sixth street, for A. Sieroty, manager of the Eastern Outfitting Company, and W. M. Gottschalk. The building is 58 feet by 132 feet in size and will contain about seventy rooms, subdivided into twelve three-room apartments and fifteen two-room apartments. The front of the structure will be faced with stone and will be of cream and buff colored pressed brick.

On the ground floor there will be a large loungingroom finished in Mexican Juana Costa mahogany, with beamed ceiling and oak floors. The main corridors will be finished in birch. The front vestibule will be wainscoted with Mexican onyx. The building will be equipped in a modern and up-to-date manner. It will cost approximately $50,000. S. Tilden Norton is the architect.

REPORTS EXCHANGES.

George W. Miller, of the realty department of the Stockholders' Building Company, reports the following exchanges: Ten-room house, Sixteenth street and Bonnie Brae, and eight-room house, Twenty-ninth street and Vermont avenue, belonging to Mrs. Wiles, for 320 acres of land in Kings county, involving $40,000. Fifteen-acre improved ranch at San Jacinto, belonging to Mr. Lytle, for an apartment house at Ninth street and Grand avenue, belonging to Mr. Frogley, consideration $12,000. Ten-room house in Oneonta Park, and six-room house and four lots in Glendale, owned by Mr. Griswold, for 320 acres of land in Kings county, owned by J. A. Parker, consideration $12,000.

FOR RUTH STREET.

Plans are being drawn by Noonan & Kysor for a three-story brick apartment building that is to be built by Mrs. H. E. Little at No. 833 Ruth street. The structure will contain twenty-five apartments in two-room suites. The front will be faced with pressed brick.

CHURCH FOR RIVERBANK.

A church has been organized at Riverbank and a site has been purchased, 100x122 feet on the corner of Third and Athison streets, at a price of $900. A $5000 edifice will be erected, $2000 of which has already been pledged. Of this the Guy M. Rush Company and the Riverbank Land Company will give $500. It is the purpose of the Methodists to rush the work to completion and to start a Sunday-school and services in a room of Mr. Callender's new store until the church has erected a suitable building.



Discouraged

The expression occurs so many times in letters from sick women, "I was completely discouraged." And there is always good reason for the discouragement. Years of pain and suffering. Doctor after doctor tried in vain. Medicines doing no lasting good. It is no wonder that the woman feels discouraged.

Thousands of these weak and sick women have found health and courage regained as the result of the use of

Dr. Pierce's Favorite Prescription.

It establishes regularity, heals inflammation and ulceration, and cures weaknesses.

IT MAKES WEAK WOMEN STRONG AND SICK WOMEN WELL.

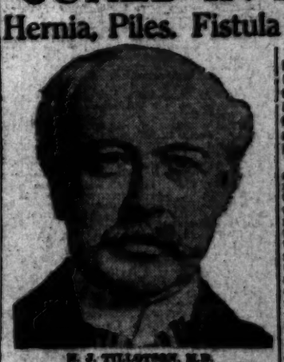
Refuse substitutes offered by unscrupulous druggists for this reliable remedy.

Sick women are invited to consult by letter, *free*. All correspondence strictly private and sacredly confidential. Write without fear and without fee to World's Dispensary, R. V. Pierce, M. D., Pres't, Buffalo, N. Y.

Dr. Pierce's Pleasant Pellets regulate and invigorate stomach, liver and bowels. Sugar-coated, tiny granules, easy to take as candy.

CURED IN FIVE DAYS

Hernia, Piles, Fistula and Varicose Veins



E. J. TILLOTSON, M.D.
[Established 31 Years. Copyrighted.]

I publish my true photograph, correct name and personally conduct my office. I am the longest established, most successful and reliable, as medical credentials and press records prove. Indisputably my copyrighted announcement is an evidence that I am a bona-fide specialist. I make this statement that you will know you consult a specialist who sees and treats patients personally. I possess skill and experience acquired in such a way that no other can share. Experience is the safe standard by which judgment may be valued and results obtained.

A thorough investigation should be made by every ailing person as to the specialist he consults. Duty and destiny to self and those who depend upon you demand the best medical attention. I have the ability and am giving you this service. I have always charged a very reasonable fee, so that my services may be obtained by any man who honestly desires to be cured. I make no misleading statements or unbusinesslike propositions; neither do I desire to be particularly independent, and I would like to have you for a patient, if you will come to me on a strictly professional basis, and the inducements that I offer, which are my ability and thirty-one years' successful experience. Time-saving treatment and guarantee of cure of certain diseases.

NO MONEY REQUIRED TO COMMENCE TREATMENT. Many patients have no confidence in their doctor because he demands pay before a cure has been effected, and there are many who have been misinformed about their condition, or through unsuccessful treatment have become skeptical and think there is no cure for them. I want an opportunity to treat such cases. It makes no difference about the financial part, as I accept pay for my services as benefits are derived, when I am satisfied the patient is reliable. Health is capital at interest. I will prove my ability to cure you before asking pay for my services.

WRITTEN GUARANTEE.

Dr. Tillotson's written guarantee means a cure or no pay for services. I guarantee to cure certain diseases or refund every dollar you have paid me for my services. My services cost you nothing unless I cure your Varicose Veins, Hernia, Piles, Fissures, Fistula or any disease I guarantee to cure. My terms are reasonable and no more than you are willing and able to pay.

READ MY BOOK — It contains information every young man, husband and father should have regarding himself. Book Sent Free to those who, in my opinion, will be benefited by it. Call or write before treating for disease or disorder.

Many Cases Cured Permanently in FIVE DAYS. Most Time-Saving, Most Natural, Most Safe. No Detention from Occupation, Family or Home. A Radical and Permanent Cure. I Will Give $500 to Any Charity as a Guarantee That Every Statement in This Announcement is True.

I cure rapidly, painlessly and at least expense. Cured patients are my best models; however, I do not make patients' names merchandise by publishing them. I will give conclusive evidence of my merit, which is obtained and maintained by ability. I invite you to come to my office. I will explain my methods for Hernia, Piles, Fistula, Varicose Veins, Pelvic, Nervous, Blood, Kidney, Bladder and Rectal Diseases. I will give you free a physical examination; if necessary a microscopical and chemical analysis of secretions to determine exhaustive pathological and bacteriological research. Every person should take advantage of this opportunity to learn their true condition. Certainty of cure is what you want.

VARICOSE VEINS.

In the cure of Varicose Veins, Hernia and Associate Diseases of the Pelvic Region, I am successful in bringing to bear the curative power of Nature's forces in such a manner as to guarantee in every instance, without a single exception, a radical and permanent cure. In the past it required several weeks to cure even the simplest conditions and the method was painful. I still use in such as to endanger the life of the patient and require a long period of convalescence. Now an absolute cure can be accomplished in a few days and with perfect safety.

TRUSSES SELDOM CURE RUPTURE.

Disregard for existing theories has in many lives. The smallest hernia is the most dangerous to life, because of the increased liability to strangulation. I am aware that a great deal of nonsense has been practiced in the public's name in connection with the alleged cure of rupture, and when I say positively that I cure Rupture, to stay cured, I do not expect any one to accept my statement without investigation of my professional standing and claim to your confidence is based on absolute facts, accomplished results and personal consultation. I will make a thorough examination and can explain every detail of your Hernia and demonstrate to you the curative value of the method I have discovered. I invite the careful investigation of any person who positively desires to be cured. I cure Rupture, in either sex, with perfect safety, and entirely without suffering, and do not detain you from your occupation under Written Guarantee. Many cases cured to stay cured by a few treatments.

PILES, FISTULA, RECTAL DISEASES.

These diseases are very common; most frequently found in persons of middle or advanced age; are exceedingly annoying, often very painful, and sometimes very dangerous, and frequently unfit one for pleasure or occupation. My years of study and successful experience; my treatment is up-to-date, simple. I cure Piles without cutting, many cases are cured by one or more treatments. If I do not cure your Piles, Fistula and other Rectal Diseases, my treatment does not cost you anything. Gentleness in treatment comes from experience in many cases, so I guarantee a cure of Piles, Fistula, Fissure, Ulcers and all curable Rectal Diseases.

KIDNEY AND BLADDER DISEASES.

With these diseases you may have more complications than are presented by any other diseased organs. By my system of illumination of the bladder I determine accurately the diseases and by my microscopical examination and urinalysis I take care of the condition of the kidneys, thus laying foundations for scientific treatment.

I OFFER A FREE CONSULTATION AND EXAMINATION.
ENGLISH, GERMAN, SWEDISH, NORWEGIAN, DANISH, SPANISH SPOKEN.

H. J. TILLOTSON, M. D.

Office Hours—9 a.m. to 12 m.; 1 to 5 and 6 to 8 p.m. Sundays 9 a.m. to 1 p.m.
Entrance 101 South Broadway, Cor. Third and Broadway, Los Angeles.

Men's Clothing

Clothes for Men and Young Men

DESMOND'S

Corner Third and Spring Streets

Business: Markets, Finance and Trade.

FINANCIAL NEWS SUMMARY.

[Furnished by Logan & Bryan, Members New York and Boston Stock Exchanges, Bradbury building.]

NEW YORK, Jan. 20.—Week's reported movement of currency indicate banks gain $16,000,000 cash.

Dun's says business shows strengthened confidence tempered with conservatism.

Bradstreet's finds trade from any angle not better than fair.

City makes final subway proposal to Inter-boro to be submitted to company's directors Monday or Tuesday; hope for agreement.

House Democrats at odds over Clark's and Underwood's opposition to money trust investigation.

British cotton strike ends; mills to re-open Monday.

New York Savings Bank Association to have bill introduced at Albany increasing reserve requirements. Would force reduction of many banks' dividends.

Steel tariff bill to be ready for Democratic caucus Monday night; average reduction about 40 per cent.

Twelve industrials advanced .37. Twenty active rails advanced 1.01 per cent.

Coalers were again conspicuous for their marked strength, particularly Reading, which was actively absorbed on the talk of company forming a coal sales company along the same lines as the Lehigh and the Lackawanna. The balance of the list was inclined to respond though not to the same extent, but a noticeable feature was the inclination to produce greater activity in selected issues.

As the week closes, sentiment is rather cheerful, due primarily to the fact that the bulk of securities which were lodged in the Equitable building have been found to be unharmed. Reports to the state of trade in our country, while on the whole cheerful, denote hesitancy in certain quarters, but the feature in iron and steel lines has been the heavier specifications, increased operations at the mines, and furnaces, with new business of fair volume and practically on a par with shipments. Advices in the coalers continued bullish and particularly in Reading. New York Central and New York Traction have been mentioned as likely to be quite prominent on the advancing side during the coming week. It looks very much as though the subway controversy in New York will be adjusted next week, which it is anticipated will be reflected by great advantages to the Inter-boro Company and the movement in same will bear watching; we are told higher prices being predicted.

FINANCIAL.

OFFICE OF THE TIMES.
Los Angeles, Jan. 21, 1912.

BANK CLEARINGS. Bank clearings yesterday were $2,165,558.44. For the corresponding day of 1911, $2,514,227.66; for the same day of 1910, $2,208,586.52.

Monday	$2,165,558.44
Tuesday	2,521,344.00
Wednesday	4,351,427.55
Thursday	4,625,836.19
Friday	4,264,774.70
Saturday	3,143,553.44
Total	$22,294,513.70
Same days, 1911	27,677,092.10
Same days, 1910	14,464,138.17

Quotations furnished by the Los Angeles Stock Exchange.

OIL STOCKS.

Producers—	Bid.	Asked.
Amalgamated Oil	$ 54.00	$ 55.00
American Pet. Co. com.	45.00	46.00
Associated Oil	42.75	43.62½
Bear Creek Oil and M. Co.	....	....
Brookshire Oil	....	.37½
Cal. Midway Oil Co.	.12½	.12½
Central	1.94	1.96
Columbus	1.10	.15
Crescent Midway Oil Co.	.25	.27½
Enos Oil Co.	.06¼	.12½
Fullerton Oil	....	4.00
Globe Oil	.02½	.03
Jade Oil Co.	.12½	.13
Mariposa Queen Oil Co.	.10	.15
Mascot Oil Co.	....	.95
Mexican Pet. Ltd. common	85.50	85.75
New Pennsyl. Pet. Co.	.42½	.55
Olinda Land Co. (Oil)	....	.43
Palmer Oil Co.	.70	.72½
Penn. Midway Oil Co.	.08	.10
Final Oil Co.	....	7.00
Rice Ranch Oil Co.	.97½	1.00
Shamrock Oil Co.	77.62½	79.00
Union	99.87½	100.00
Union Provident Co.	99.50	100.00
United Oil Co.	.31	.34
Western Union	82.00	108.00
Nub-producers—		
Nevada-Midway Oil Co.	.12	....
Ozark Development Co.	.03	.04

BANK STOCKS.

	Bid.	Asked.
All Night & Day Bank	$115.00	....
American Savings Bank	177.50	225.00
Bank of So. California	....	90.00
Cal. Savings Bank	125.00	....
Central Nat'l Bank	210.00	225.00
Citizens' National	215.00	....
Commercial National	147.00	....
Farmers' & Mer. Nat'l	221.00	....
Federal Bank of L. A.	125.00	....
First National	425.00	700.00
German-American Savings	345.00	....
Globe Savings Bank	127.00	....
Home Sav. Bank of L. A.	115.00	118.50
L. A. Merchan Sav. Bank	135.00	....
Merchants' Bank & Tr. Co.	....	170.00
Merchants' National	600.00	....
National Bank of Cal.	300.00	....
National Bank of Com.	109.00	....
Security Savings Bank	401.00	....
The Southern Trust Co.	262.00	265.00
U. S. National Bank	150.00	175.00

BONDS
(With Accrued Interest.)

	Bid.	Asked.
American Petroleum Co.	80¼	97½
Associated Oil Co.	99½	....
Cal. Pac. Ry.	103	....
Corona City Water Co.	99	....
Cucamonga Water Co.	97½	101
Edison Elec. Co., 1st R.	109	....
Edison Elec. Co., old issue.	....	102½
Home Telephone Co.	95	98½
Home Tel Co., 1st Refg.	....	99½
L. A. Gas & Elec. Co.	100	....
L. A. Pac. 1st Con. Mtge.	103½	104
L. A. Pac. Ry. 1st Refg.	90½	....
L. A. & Pacific El. Ry.	....	103½
L. A. Public Market	102¼	....
L. A. Railway Co.	106½	....
L. A. & Redondo Ry. Co.	....	104
L. A. Traction Co., 5s	102	105
L. A. Traction Co., 6s	102	....
Mexican Nat'l Gas Co.	....	90
Mission Trans. & R. Co.	97¼	99
Pac. Elec. Ry. Co.	104	....
Pac. Light & Power Co.	97	....
Pac. Light & Power, Gtd.	99¼	102¼
Pomona & Ont. L. & P. Co.	85	....
Pomona Con. Water Co.	99½	99
S. Monica B. H. T. Co.	....	99
S. Monica H. T. & T. Co.	....	99
S. D. H. T. & T. 1st Mtge.	99	99
San Diego Home Tel. Co.	....	85
Santa Barbara Elec. Ry.	....	99
Temescal Water Co.	....	100
Union Transportation Co.	99¾	91½
U. S. L. D. T. & T. Co.	69	70
Whittier H. T. & T. Co.	89	90

INDUSTRIAL AND PUBLIC UTILITIES.

	Bid.	Asked.
Cal. Portland Cement Co.	$100.00	....
Edison Electric pfd.	76.50	77.50
Edison Electric com.	69.50	71.00
Emergency Hospital Co.	32.00	36.00
Hawaiian Com. & Sug.	42.00	....
Home Telephone pfd.	93.50	94.12½
Home Telephone com.	9.00	10.50
Hutchinson S. P. Co.	31.25	....
L. A. Athletic Club.	7.75	9.00
L. A. Investment Co.	3.65	....
Mexican Nat'l Gas pfd.	15.00	25.00
Mexican Nat'l Gas com.	10.00	....
Occidental Life Ins. Co.	66.00	....
Pasadena S. P. Co.	25.25	29.00
Pac. Mut. Life Ins. Co.	575.00	....
Pac. Com. Stone Co.	....	.35
Pasadena Home T. & T. Co.	15.00	....
S. Diego Home T. & T. Co.	15.00	....
S. Monica, B.H.T. pfd.	5.00	7.00
Sun Drug Co.	.98	1.12
Title G. & Tr. Co. pfd.	270.00	....
Title I. & Tr. Co. pfd.	178.00	....
Title I. & Tr. Co. com.	176.00	....
Title I. & Tr. Co., Ser. C.	176.00	....
U. S. L. D. T. & T. Co. pfd.	29.75	....
Union Trust Co.	....	25.00
Whittier Home T. & T. Co.	....	75.00

SALES—Morning session: 2000 Maricopa Queen at 1¼; 10 Trader's Oil at 77.50; 10 do. at 77.50; 1000 Cal. Midway at 12½; 1000 do. at 12½; 1000 do. at 13¾; 1 Pac. L. & Power Co. at 79; 1000 Cons. Midway at 2¾; 1000 do. at 2¼; 1000 do. at 2¾; 1000 do. at 2¾; 2000 do. at 2¾; 1000 do. at 2½; 1000 do. at 2¼; 1000 do. at 2½; 1000 do. at 2½; 3000 do. at 2½; 1000 do. at 2½; 1000 do. at 2½; 100 Palmer at 71½; 100 do. at 71; 5 Union at 100.00; 20 do. at 100.00; 5 do. at 100.00; 10 do. at 100.00; 10 do. at 100.00. Off-board: 5 Home Tel. Co. bonds at 98; 10 do. at 98; 25 Union Prov. Co. at 99.50; 10 Associated Oil Co. at 44.00.

MINING STOCKS.
CALIFORNIA.

Miscellaneous—	Bid.	Asked.
Cal. Hills M. Co.	.02¾	.03
Consolidated Mines Co.	.02¼	.02½

NEVADA.

Miscellaneous—	Bid.	Asked.
Johnnie M. & M. Co. (Searchlight District.)	.04¾	....
*Quartzite	....	9.00
Searchlight Parallel	....	.01½

*—Per 1000 shares.

SALES—Morning session: 1000 Johnnie M. & M. at 5; 500 do. at 5; 2000 do. at 4¾; 1000 do. at 4¾; 3000 do. at 4¾.

LOCAL PRODUCE MARKET.

The week closed quietly on the markets. There was no great amount of trading, and with but one exception, that of eggs, no changes in quotations were made. The market on candled select eggs declined 2 cents and case counts were quoted 1 cent lower. The former sold at 33 cents and the latter moved out at 30 cents per dozen. The only reason assigned for the decline in prices was the material increase in receipts of local fresh eggs. Storage eggs were unchanged at 24 cents per dozen. Pullet eggs were held at 24 cents. Arrivals were 949 cases.

While the butter market showed no change as far as quotations were concerned, there was a strong undercurrent of firmness prevalent during the latter part of the week. This firmness was caused by reports from the East as to the bareness of the market on this commodity. There is a shortage of holdings of storage butter and with little prospect of the opening of the season of heavy production for at least two months, this staple may reach a high figure. Quotations are higher than they were at this date last year. Receipts were 28,636 pounds.

Cheese arrivals were 3124 pounds. No change was noted in this market prevailing quotations were firmly upheld on all varieties. A good movement of Northern fresh stock was reported.

The potato market was firm. The market showed only one change during the past week and that on Salinas and Lompocs. This advance was not of primary importance, as these varieties are comparitively scarce. Receipts are about normal and it is not likely that higher prices will be seen within the coming week, barring any temporary overloading of the market. Receipts were 2549 sacks.

The demand for onions was active. No change in quotations marked the day. There was a fair demand for white was onions, but they carried a high price—$2.50 a hundredweight. Arrivals were 15 sacks.

Bean receipts were 7 sacks. The market generally was firm. The advance of from 10 to 15 cents by the local jobbers early in the week on pink beans was upheld. At the advance the market was reported firm. Lady Washingtons and small whites were steady to firm and with the crop in rather strong hands an immediate decline would not be unlooked for.

Sweet potatoes were firm to steady. There was little done in this line yesterday. Receipts were 25 sacks.

Both the fruit and vegetable markets showed no material change. Receipts of vegetables were moderate and quoted figures were upheld.

Prices Current.

EGGS—Fresh local ranch, candled, selected, 33; local ranch, case count, 30; pullets, 24; eastern storage, 25.

BUTTER — Price to trade, 2½c above quotations. Creamery extras, 37½ per lb.; creamery firsts, 34; ladle, 25 per lb.; country, 23.

CHEESE — Northern fresh, 17½, eastern daisies, 20; eastern twin, 20; Longhorns, 20@22; singles, 20; cheddars, 19; Oregon daisy, 20½@20; Dom. Swiss block, 20; wheel, 20; imported, 22; Limburger, 19; cream brick, 20; Edam, 8.50; Sierra, 1.10 per box; Neufchatel, 1.60 per box; Camembert, 1.20 per box; Canada cream, 1.60@1.80 per box; Roquefort, 45; German Breakfast, 1.10.

HAMS — Pink, No. 1, 2.75; Lady Washington, 2.75; small white, No. 1, 2.75; small white, No. 2, 4.75; limas, No. 1, 6.50; black eyes, 4.50@5.00; lentils, 6.00; Garvanzas, 4.50; Mexican Red, 3.75@4.00; Bayous, 4.50@5.00.

DRIED FRUITS — Apples, evaporated, 11@11½; Citron, fancy, 18; orange and lemon peel, 14@16; currants, imp. fancy, bulk, reclaimed, 10½@10; Dom. Swiss block, 20; wheel, 20; imported, 22; Limburger, 19; cream brick, 20; Edam, 8.50; Sierra, 1.10 per box; Neufchatel, 1.60 per box; Camembert, 1.20 per box; Canada cream, 1.60@1.80 per box; Roquefort, 45; German Breakfast, 1.10.

BEANS — Pink, No. 1, 2.75; Lady Washington, 2.75; small white, No. 1, 2.75; small white, No. 2, 4.75; limas, No. 1, 6.50; black eyes, 4.50@5.00; lentils, 6.00; Garvanzas, 4.50; Mexican Red, 3.75@4.00; Bayous, 4.50@5.00.

DRIED FRUITS — Apples, evaporated, 11@11½; Citron, fancy, 18; orange and lemon peel, 14@16; currants, imp. fancy, bulk, reclaimed, 10½@10; Dom. Swiss block, 20; wheel, 20; imported, 22; Limburger, 19; cream brick, 20; Edam, 8.50; Sierra, 1.10 per box; Neufchatel, 1.60 per box; Canada cream, 1.60@1.80 per box; Roquefort, 45; German Breakfast, 1.10.

HAM

THE WEATHER.

...OFFICE U. S. WEATHER BU... Los Angeles, Jan. 20.—[Reported by A. ... Observer, Local Forecaster.] At 5 o'clock ... the barometer registered 30.04; at 5 p.m., ... the temperature for the corresponding hours ... 62 deg. and 74 deg. Relative humidity, ... 5 p.m., 42 per cent. Wind, ... 5 p.m., velocity 12 miles; 5 p.m., ... northeast, velocity 7 miles. Highest temperature, ... 74 deg., lowest, 42 deg. Rainfall for season, ... 9.64; hourly precipitation reduced to sea level.

COMPARATIVE TEMPERATURES.

	Max.	Min.	Mean.
.....	26	18	22
.....	30	22	26
.....	28	16	19
.....	22	3	12
.....	32	16	24
.....	52	52	52
.....	36	16	21
.....	22	8	15
.....	2	*2	0
.....	34	18	21
.....	64	46	55
.....	32	30	31

...WEATHER CONDITIONS.—Light precipita... is reported during the last twenty-four ... in the North Atlantic States, the lower ... Valley and in Western Oregon and West... Washington. Elsewhere throughout the ... United States fair weather has prevailed. The ... temperature continues low in all of the North... States from the Rocky Mountains to the ... Valley, while on the Pacific Slope it is about ... or slightly above. Fair weather, with ... slightly high day temperature, is indicated ... for Los Angeles and vicinity during the next ... twenty-four hours.

...FORECASTS.—For Los Angeles and vicinity: ... and fresh; variable winds.

...Redlands, Riverside and San Ber... Fair Sunday.

...Orleans south of the Tehachapi: Cloudy ...

...SAN FRANCISCO, Jan. 20.—Forecast: ... and vicinity: Cloudy Sunday; ... Sunday.

...San Joaquin Valley: Cloudy Sunday; light ... and variable.

...Sacramento Valley: Cloudy Sunday; light ... and variable.

...Northern California: Fair Sunday; light ... and variable.

...Forecast for Sunday and Monday; not much ... change in temperature.

...Colorado River [Exclusive Dispatch ... Jan. 20.—[Exclusive Dispatch ... U. S. Reclamation Service.] Gauge ... Colorado River, 16.15 feet.

Shares and Money.

BRIEF SESSION, BUT A HUMMER.

STOCK MARKET SHOWS SOME REAL ACTIVITY.

...BY LEASED WIRE TO THE TIMES.] ...NEW YORK, Jan. 20.—For a half ... and taking the recent dulli... account today's brief ses... rather note-worthy for its ... and strength. The buying ... which began yesterday in ... lasses spread to the more ... stocks, and was resumed in ... degree, general advances ... the operations of the first ... Certain features of the session ... mainly of a manipulative ..., particularly the movement ... coal issues. Reading was ... leader today, resuming its ... of the previous day and gell... to 153. Buying of that stock ... traceable to a group of opera... interest in former movements ... this was added buying, which ... credited to the out-of-town ac... The list as a whole held strong ... advances in certain specialties ... more obscure issues. St. ... was steady, although Wall ... is now of the opinion that the ... will be cut to 6 per cent. ... coming week. There was some ... in Denver and Rio Grande ... arising from the current ... respecting the Western Pa... the Hill lines. All the more ... and active issues moved sym... Best prices of the day ... at or near the last hour, but ... for profits then ensued and ... were quite general. The ... of the close, however, was ac... not strong. The bank state... foreshadowed something of a sur... in the actual loans expanded ... 12,000,000. The actual gain ... was almost $17,000,000, ... increases in reserves of over ... Actual excess cash re... now are over $42,000,000. The ... market was active with fur... improvement. Total sales ... 3,500,000. Panama 2s ... 1/4 per cent. on call dur...

	Sales	High.	Low.	Close.
Do. pfd	.....	78	77½	
Del. & Hudson	700	172½	171	
D. L. & W.	.....	540	550	
D. & R. G.	100	21¾	21¾	
D. & R. G. pfd.	400	46	45	
Distilling Sec.	.....	.....	.....	20¾
D. S. S. & A.	.....	.....	.....	9½
D. S. S. & A. pfd.	.....	.....	.....	17
Erie	2,900	31¾	31¾	31½
Erie 1st pfd.	.....	.....	.....	53½
Erie 2nd pfd.	.....	.....	.....	42
Gen. Electric	600	159½	159½	160
Gt. Northern pfd.	7,700	129¾	129¾	129¾
Gt. No. Ore Ctfs.	900	42¾	40¾	41½
Illinois Central	700	141	140¼	141
Int'l Harv. Co.	100	108	108¼	109
Int'l Harv. pfd.	.....	.....	115	120
Int'l Paper	.....	.....	.....	9½
Int'l Paper pfd.	.....	.....	.....	46
Int'l Pump	200	31½	30¾	31¼
Int'l Pump pfd.	.....	.....	.....	81
Iowa Central	.....	.....	.....	13
Iowa Central pfd.	.....	.....	.....	29
K. C. Southern	400	28	27¾	28
K. C. So. pfd.	400	63½	63½	64
L. & N.	2,000	154½	153¾	154
Laclede Gas com.	.....	.....	106	105¼
Laclede Gas pfd.	.....	.....	80	95
Manhattan	.....	.....	128	128
Inter-Met.	5,400	18¾	17¾	18¾
Inter-Met. pfd.	10,400	58	56½	58
Mex. Central Ctfs.	2,300	30¾	30¾	30¾
Mex. C. 1st pfd.	.....	70	69½	69½
Mackay	.....	.....	.....	77¼
Mackay pfd.	100	70½	70½	70¾
Minn. & St. L.	100	28	28	28
Do. 1st pfd.	100	55½	55½	55
M. St. P. & S. M.	200	133¾	132¾	133
Do. pfd	.....	.....	.....	140
M. K. & Texas	500	28¾	28¾	28¾
M. K. & T. pfd.	.....	.....	.....	65
Missouri Pacific	800	40¾	40¾	40¾
National Lead	200	54	54	53¾
Nat'l Lead pfd.	.....	.....	.....	106¾
Nat'l Biscuit	100	140	140	140
Nat'l Biscuit pfd.	.....	.....	.....	127
Nevada Con.	100	19¾	19¾	19¾
N. Y. Air Brake	200	56½	56½	57½
N. Y. Central	300	108¾	108¾	108¾
N. Y. C. & St. L.	.....	.....	.....	54
Do. 1st pfd.	.....	.....	.....	98
Do. 2nd pfd.	.....	.....	.....	82
N. Y., Ont. & W.	.....	.....	.....	38¾
Norfolk & W.	300	109¾	109¾	109¾
N. & W. pfd.	.....	.....	.....	91
North American	800	76¾	76¾	76½
Northern Pacific	9,000	119¾	118¾	118½
Omaha	.....	.....	.....	140
Omaha pfd	.....	.....	.....	150
Pacific Mail	200	22	20¾	21½
Pac. Tel. & Tel.	400	49¼	49¼	49¾
Pac. T. & T. pfd.	.....	.....	.....	90
Penn. R. R. Co.	2,000	133¼	132¾	133¾
People's Gas	200	106	105¾	106¼
Pitts. Coal	.....	.....	.....	17¾
Pitts. Coal pfd.	.....	.....	.....	81
Pressed Steel Car.	.....	.....	.....	33¾
P. Steel Car pfd.	.....	.....	.....	100
Pacific Coast	.....	.....	.....	95
P. C. C. & St. L.	500	101¼	101¼	102
Do. pfd	.....	.....	.....	102
Pullman	200	160¾	160¾	161
Ry. Steel Springs	300	29¾	29	31
Ry. Steel S. pfd.	.....	.....	.....	101
Reading	128,300	153¾	150¾	153¾
Reading 1st pfd.	400	92	91¾	92
Reading 2nd pfd.	1,400	98¾	97	98¼
Republic I. & S.	100	28	26	25¾
R. I. & S. pfd.	100	85¾	85	85¼
Rock Island	1,100	24¾	24¾	24¾
Rock Island pfd.	2,500	51¾	51¾	50¾
Sloss S. & I.	.....	.....	.....	41
S. S. & I. pfd.	.....	.....	.....	45
St. L. & S. F. 1st pfd	.....	.....	.....	68
Do. 2nd pfd.	200	41¾	41½	41¾
St. L. & S. W.	.....	.....	.....	23
Do. pfd.	.....	.....	.....	61
Southern Pacific	1,800	110¾	110¾	111
Southern Railway	1,300	28¾	28¾	28¾
Southern Ry. pfd.	.....	.....	.....	70¾
Third Ave. Ry.	400	46¾	46¾	46¾
Tenn. Copper	100	35	35	35½
Texas Pacific	200	22½	22½	22¾
T. St. L. & W.	700	11	10¾	11
Do. pfd	900	24¾	23¾	24¾
Twin City R. T.	.....	.....	.....	106¼
U. R. & P. Co.	.....	.....	.....	4
U. R. & P. pfd.	.....	.....	.....	22
Union Pacific	23,600	163½	162½	163½
U. P. pfd.	200	92¾	92¾	92¾
Utah Copper	4,400	57	56¾	56¾
U. R. R. of S. F.	100	23¾	23¾	23¾
Do. pfd	400	69¾	69¾	70¾
U. S. C. Iron Pipe	.....	.....	.....	15
U. S. C. I. P. pfd.	.....	.....	.....	45
U. S. Express	.....	.....	.....	85
U. S. Rubber	.....	.....	.....	47
U. S. Rubber 1st pfd.	100	111	110½	112
U. S. R. 2nd pfd.	.....	.....	.....	72
U. S. Steel Cor.	48,300	67¾	67¼	67¾
U. S. Steel pfd.	200	111¾	111¾	111¾
Va. Car. Chem.	200	54¾	54¼	54¾
Va. Car. C. pfd.	.....	.....	.....	122
Va. Coal & Coke	.....	.....	.....	80
Wabash	200	.....	.....	7
Wabash pfd.	200	19	18¾	18¾
Wells-Fargo Ex.	.....	.....	.....	142
Western Union	600	64¾	64¾	64¾
Westinghouse	300	73¾	73¼	73¾
Wis. Central	100	119¾	119¾	120
Western Md. com.	.....	.....	.....	57
Do. pfd	100	78	78	80¼
W. & L. E.	100	4¾	4¾	4¾
Do. 1st pfd.	1,200	35	35	35
Do. 2nd pfd.	.....	7¾	6	7
Wisconsin Central	.....	.....	.....	25
Goldfield Cons.	2,700	4¾	4¾	4¾
Lehigh Valley	14,400	167¾	166¾	167
Jersey Central	.....	.....	.....	235
Chino	200	25¾	25¾	26
Ray Cons.	500	13¾	13¾	13¾
Miami	400	25	24¾	24¾
N. Y. N. H. & H.	.....	.....	.....	139
St. L. & S. F. com.	200	28¾	28¾	.....

Total sales—389,400 shares.

New York Curb Stocks.

[Special Service to The Times by E. F. Hutton & Co., Members N. Y. Stock Exchange, 116 West Fourth street, Los Angeles.]

NEW YORK, Jan. 20.—There was no feature to today's curb market, prices of the copper stocks were practically unchanged from last night's close. Giroux, Greene Cananea and Inspiration were all in fair demand. The market closed steady.

The Boston coppers were generally strong. Trading was not attended with any great activity, but the undertone is strong and prices advanced easily whenever any demand appears. East Butte sold up to 14 on unusual activity. Butte Coalition advanced to 23¾. Calumet and Hecla was 5 points higher. Osceola declined 2 to 168.

Following are the closing bid and asked prices:

	Bid.	Ask.		Bid.	Ask.
Am. Tob.	428	432	Mason Val.	12	12¼
Braden Cop.	5⅝	5⅝	Nev. Hills.	2 5-16	2 7-16
British Col.	4¼	4¾	Chemung	5	7
Butte Coal.	22½	23¼	Nev. Utah.	5-16	¼
Chi. Sub.	¼	⅜	Utah	⅝	¾
Ariz. & M.	7	10	Keystone	2¾	2¾
Con. Ariz.	⅛	9-16	Iron Blos.	85	100
Dolores	2	4	Colorado	30	32
Davis Daly	⅝	⅞	Sioux Con.	11	12
El Rayo	2	3	Belmont	8	8¼
Bohemia	2¼	2¾	Practicn	12	14
First Nat.	2¾	3	Olive Oak	42¾	43¼
Giroux	4½	4 9-16	Jumbo Ex.	22	24
Gold. Daisy.	12	14	Tuolumne	2 9-16	2⅝
Florence	54	60	W. Pac.	11	14
Greene Can.	5¾	5¾	Nev. Doug.	2¾	3
Guggen.	180	183	McK. Dar.	1⅝	1 11-16
Inspiration	16¾	16¾	Tonopah	7	7¼
L. C. Rub.	16	17	Majestic	46	47
Kerr Lake.	2¾	2¾	Gild. Bel.	56	60
La Rose	1 11-16	1¾	W. P. com.	21½	22
Calaveras	3 9-16	1 11-16	W. P. Pr.	55	58
Mine of A.	3¾	4	Pac. Gas & E. com.	57¼	57¾
Mont. Shos.	2	3	Pac. Gas & E. pfd.	94	94¾
Nipissing	6¾	7	Shattuck	—	18
Ohio Cop.	1 5-16	1 7-16	Inspir. new.	21¾	22¼
Ray Cent.	13½	13¾	Do. bonds.	102	111
San Toy	37	42	Do. rites	⅞	1 3-16
Cactus	117	119	Stand. Oil.	675	690
Chief Con.	83	87	El Paso	75	80
Stand. Oil.	675	690	Dobbs	⅝	¾
Sun. & Pgh.	15	20	Hollinger	13	13¼
Tribullion	⅝	7-16	Stewart	30	30
Un. Cop.	3	5	Man. Tran.	1½	1⅝
U. Cop. Pr.	7	14	Wett.	80	83
Corbin	3¼	3¾	W. End	72	74
Yukon	17½	19	Verde Ex.	68	72
Ely Con.	½	⅝			

New York Bond List.

[Furnished by Logan & Bryan, Members New York and Boston Stock Exchanges, Bradbury Building, Los Angeles.]

NEW YORK, Jan. 20. — [Exclusive to The Times.] Following were closing quotations on the bonds:

	Bid.	Asked.
Am. Tel. & Tel. Conv. 4s	111½	112½
American Tobacco 4s	94½	94¾
American Tobacco 6s	120¾	121
Atchison Gen. 4s	96	96½
Atchison Conv. 4s	106¾	107
Atchison Adj. 4s, stamped	91½	92¼
Atchison Conv. 5s	107	107½
Atchison Adj. 4s, stamped	91½	92¼
Atchison Conv. 5s	107	107½
Atlantic Coast Line Cons. 4s	93½	93¾
Atl. C. L. (L. & N. Coll.) 4s	94¼	94½
Balt. & Ohio 3½s	82	82¼
Balt. & Ohio 4s	98	98½
Brooklyn Rapid Transit 4s	85¾	85¾
Can. So. 1st 5s, Ext.	101½	102
C. & O. 4½s	101¼	101¾
C. B. & Q. Joint 4s	96¼	96¾
C. B. & Q., Ill. 4s	100	100¼
C. B. & Q. General 4s	96¾	96¾
Central Pacific 1st 4s	96¾	96¾
Chicago & E. Ill. 4s	80¾	81
C. R. I. & P. Ref. 4s	90¾	90¾
C., R. I. & P. Col. Trust 4s	71¾	72¼
Colo. & So. 1st 4s	93¾	94¼
Denver & Rio Grande 4s	89½	89¾
Del. & Hudson Conv. 4s	98¼	98½
Erie 1st Con. P. L. 4s	89	89
Inter-Met. 4½s	82¾	82½
Japanese 4s	86	86
Japanese 1st 4½s	93¼	93
Japanese 2nd 4½s	91½	92½
L. & N. Uni. 4s	99¾	99¾
M., K. & T. 4½s	86½	87
Missouri Pacific 4s	72¾	73½
N. Y. Central 3½s	87½	88¼
N. Y. Central L. S. 3½s	82¾	84
N. Y. Central 4s	97¾	98¾
N. Y. City 4½s of 1957	107½	107¾
N. Y. City 4s	95¼	95½
N. & W. Conv. 4s	108½	109
N. Y., Ont. & W. 4s	94¾	94½
Northern Pacific 3s	69¾	70
Oregon Short Line 4s	94¾	94¾
Oregon Ry. & Nav. 4s	99¾	99¾
Pennsylvania Ry. 4s of 1948	102	102¾
Philippine Ry. 4s	94¼	97¾
Reading Gen. 4s	90¼	90¾
Republic of Cuba 5s	102½	103
Southern Pacific 1st Ref. 4s	97¾	97¾
Southern Pacific Col. 4s	95	95¾
Southern Ry. 4s	78¾	78¾
St. L. & S. F. Ref. 4s	80	81
Union Pacific 1st 4s	100¾	101
Union Pacific Conv. 4s	102½	103
Union Pacific Ref. 4s	97¾	97¾
U. S. Steel S. F. 5s	102½	104
United States 2s reg.	100	100½
United States 2s coup.	100	100¾
United States 3s reg.	101¼	102¼
United States 3s coup.	101¼	102¼
United States 4s reg.	112¾	114
United States 4s coup.	113¾	114
U. R. R. of S. F. 4s	69	70
U. R. R. of St. L. 4s	73	77¼
Wabash 1st 4s	57½	58
Western Union 4½s	98½	100
Westinghouse Conv. 5s	94	94½
Wisconsin Central 4s	92½	92¾
West Shore 4s	100	100½

Bank Statement.

NEW YORK, Jan. 20.—Following is the bank statement:

CLEARING HOUSE BANKS.

Reserves, increase	$ 7,943,750
Loans, increase	28,133,000
Specie, increase	18,428,000
Legals, decrease	1,483,000
Deposits, increase	42,872,000

Boston Copper Market.

Furnished by Logan & Bryan, Members New York and Boston Stock Exchanges, Bradbury Building, Los Angeles.]

BOSTON (Mass.) Jan. 20.—The local market showed absorption tendency again today. East Butte, Butte Coalition, Giroux and Greene were all very active. East Butte showing the greatest strength. Hancock rallied easily to 25½. Copper Range, Lake and North Butte were stronger. We look for more speculation and continued higher prices next week.

	—Close— Bid.	Ask.		—Close— Bid.	Ask.
Adventure	6½	7	Mason Val.	11⅝	—
Ahmeek	230	250	Mass. Cop.	8	9¼
Allouez	42	43	Mass. Elec.	22¼	22½
Algomah	5	6¾	Do. pfd.	90¼	91
Am. Pneu.	2½	3	Mass. Gas.	91½	92½
Do. pfd.	15½	16¾	Do. pfd.	90	90½
Am. Zinc	27½	28	Majestic	45	48
Ariz. Com.	5¾	5¾	Mayflower	6¾	7
Arnold	75	100	Miami	24¾	25
Bonanza	2½	3	Michigan	5¾	—
Butte & B.	3¾	4	Mex. Metal	4¾	4¾
Butte Coal.	22¾	23¾	Mex. Tar.	5¾	1⅝
Butte & L.	13	14	Mohawk	55	56
Butte & S.	4¼	4¾	Nev. Cons.	19¼	19½
Black Mtn.	2	3	Nev. Utah.	5	7
Bohemia	2¾	2¾	Nipissing	6¾	6¾
Boston Ely	1⅛	1 5-16	New Inspir.	21¾	21¾
Begole	1½	2	N. Butte	26	26¼
Black Mtn.	2	3	N. Y. Butte	5	5
Bohemia	2¾	2¾	N. Lake	5¾	6
Butte & B.	3¾	4	Ohio	87	89
Butte Coal.	22¾	23¾	Old Dom.	46¾	47¼
Butte & L.	13	14	Old Colony	5¾	5¾
Chemung	5	5¾	Osceola	168	170
Chief Cons.	83	85	Quincy	78	77
Chino	26	26¼	Ray Cons.	13	13¾
Cons. Ariz.	⅝	¾	Ray Cent.	1 11-16	1 13-16
Cons. Mer.	5	7	Raven	36	37
Copper R.	54	54½	Santa Fe	1¼	1⅝
Daly West	5	5¼	Shannon	10⅝	10¾
Davis Daly	69	70	Shattuck	—	18
E. Butte	12¾	13	Sup. & Bos.	—	25¾
Elm River	60	66	St. L. Con.	39	39¼
Ely Cons.	40	45	S. Lake	6¾	6¾
First Nat.	2¾	2¾	Tamarack	98	98
Gt. Bell	60	70	Trinity	25¾	25¾
Gt. Nor. M.	77	78	Tuolumne	3¾	3 11-16
Cal. & H.	430	435	Utah Cop.	56¼	56¾
Franklin	12	13¾	Utah Cons.	16¼	16⅜
Giroux	4 7-16	4½	U. S. M.	—	1
Granby	275	325	U. S. com.	34¾	35¼
Greene Can.	5¼	5¾	U. S. M. & S. pfd.	47¼	48
Gild. Cons.	4¾	4¾	Un. Fruit.	132¾	133¾
Hancock	25	26	Rhode Mach.	47½	48
Helvetia	1¾	1¾	Do. pfd.	98	98½
Houghton	5½	6	Victoria	2¾	2¾
Ill. Creek	41½	42	Winona	5¾	6
Indiana	12¾	13	Wolverine	99	99½
Inspiration	16¾	16⅝	Wyandotte	2¾	3
Kerr Lake	2 5-16	2 7-16	Yukon	1 5-16	2
Lake Cop.	36	36¼	Oneco	2¾	2¾
La Salle	5¼	5¾	Un. Verde	68	72
Live Oak	42¾	43¼			

New York Cotton Market.

[Special Service to The Times by E. F. Hutton & Co., Members N. Y. Stock Exchange, 116 West Fourth street, Los Angeles.]

NEW YORK, Jan. 20.—On account of unexpected weakness in Liverpool this morning this market opened 10 points lower and later sold off about five points more on urgent liquidation and selling by uptown speculators and some selling by spot interests and the South. Memphis is supposed to have sold out a large line of long cotton and it was rumored that scales also was selling. Many local traders feel that the course of the market now depends on the South and are predicting that if there is any sign of spot weakness on Monday the market will work much lower. On the other hand there is probably been considerable short selling today encouraged by the less favorable spot advices in Liverpool and next week may see considerable covering.

Logan & Bryan's letter says: "The lower Liverpool market when the trade was expecting something better from that side on account of the strikes, caused what will be the liquidation of cotton bought yesterday when the strike news came out and prices slumped twelve to fifteen points with a slight rally before the close on a little covering. The movement of the crop and the attitude of spinners will be watched closely for the next few weeks as factors determining the course of the market. After that will be the question of land preparation and acreage."

Following is range of quotations today:

Option—	Open.	High.	Low.	Bid.	Ask.
January	9.24	9.24	9.22	9.22	9.23
February	.....	.....	.....	9.24	9.26
March	9.35	9.36	9.29	9.32	9.34
April	.....	.....	.....	9.38	9.40
May	9.50	9.52	9.44	9.48	9.49
June	.....	9.56	9.56	9.52	9.45
July	9.62	9.63	9.57	9.60	9.61
August	.....	9.65	9.64	9.61	.....
September	.....	9.70	9.71	9.70	9.66	9.67
October	.....	9.75	9.76	9.79	9.71	9.72
November	.....	.....	.....	9.74	9.74	9.76
December	.....	9.80	9.81	9.80	9.80	9.81

Spots—9.60. Market barely steady.

New York Coffee Market.

[Furnished by Logan & Bryan, Members New York and Boston Stock Exchanges, Bradbury Building, Los Angeles.]

NEW YORK, Jan. 20.—Closing quotations today:

	—Close— Bid.	Ask.		—Close— Bid.	Ask.
January	12.35	12.36	August	12.63	12.64
February	12.60	12.62	September	12.54	12.55
March	12.64	12.65	October	12.42	12.43
April	12.63	12.64	November	12.54	12.55
May	12.62	12.63	December	12.54	12.55

OIL STOCK QUOTATIONS.

SAN FRANCISCO CLOSING PRICES

BY DIRECT WIRE TO THE TIMES.]

SAN FRANCISCO, Jan. 20.—[Exclusive to The Times.] Closing bid and asked prices:

	—Close— Bid.	Ask.		—Close— Bid.	Ask.
Ass'd Oil	42	—	New Penn.	55	65
Brookshire	52	54	Occidental	70	—
Caribou	12	—	Palmer	71	—
Claremont	34	36	P. Union	20	30
Coal. Nat.	15	—	Peerless	—	450
Con. Mid.	—	5	Record	200	250
Deluxe	80	100	Final	200	—
Dominion	—	100	Premier	—	60
Empire	100	250	Republic	45	—
Enos	—	15	Silver Tip	95	—
Gypsy	—	26	Sterling	150	175
Ill. Crude	5	—	Turner	107½	125
Mar. "36"	85	100	Union	95½	100¼
McKit.	3	—	Burg. Ctfs.	—	2
Monte C.	125	—			

SALES—Morning session: 1000 Coalinga Nat. at 13; 200 New Penn. at 55.

SANTA MONICA.

SANTA MONICA, Jan. 20.—A Busier was robbed of $100 this afternoon by a nimble-fingered stranger who made a small purchase, paying with a bill of such large denomination that the safe had to be opened. After closing this deal a woman entered the store for a purchase that took Busier to the rear of the store. He was in such haste that he neglected to lock the safe, and while he was busy with the woman shopper the man opened the safe door and disappeared with the coin sack. He has not been seen since.

A plumber from Los Angeles, Hague by name, who was employed by C. M. Stimson, disappeared at midnight from his temporary seaside quarters, and has not since been seen. Hague lives on Pico street, and his mind has been failing recently, so he was brought to the beach thinking that the rest would be good for him. His friends fear he has made good his promise to commit suicide by leaping into the sea.

By Live Wire from Headline Leased for Life.

Rumors have it that some few are trying to corner Speedway corners to create a boom. We can deliver some at from $1300 and up. Don't delay. Prices are bound to advance. Aside of the natural growth south of Center st. the new Grammar School will materially advance values. Walter, Center and Speedway, Venice.

Financial.

DOHENY STARTS FOR EUROPE.

Three Tank Steamers Being Built on Clyde.

Will Be Nucleus of Mexican Petroleum's Fleet.

Many Rumors Regarding the Rapid Rise of Stock.

Edward L. Doheny, president of the Mexican Petroleum Company and other big oil and gas concerns in this State and Mexico, left for an extended European trip yesterday afternoon. He was accompanied by Mrs. Doheny, and traveled in his private car. He will reach New York by way of El Paso and New Orleans, and speed is not an object.

While the Dohenys expect to get much pleasure out of their travels, Mr. Doheny will combine business with pleasure. At the present time there are being built on the River Clyde in England three tank steamers for the Mexican Petroleum Company at an aggregate cost of a little less than $1,000,000. The tankage capacity of the vessels will be respectively 60,000 barrels, 50,000 barrels and 35,000 barrels. The cost of the largest ship will be $240,000.

Already the Mexican Petroleum Company has under lease for the Gulf and Atlantic trade one tanker, and when the three vessels now under construction are added to the company's ocean-going equipment, it will have the nucleus of a formidable tank fleet. While abroad Doheny will visit the works of the foreign shipbuilding company with which, it is claimed, he was able to make better terms than he could in this country.

REASON FOR A FLEET.

The recent closing of a contract with the North German Lloyd Steamship Company by the Mexican Petroleum Company, for the delivery of oil in great quantity for the trans-Atlantic and Mediterranean service, is the reason for the accumulation of a tank fleet by the Doheny-Canfield syndicate. The Mexican Petroleum Company, through its subsidiary, the Huasteco Petroleum Company, has an enormous daily production of oil in the Tampico district, in addition to over 7,000,000 barrels that is being carried in storage. The company now furnishes about 10,000 barrels of oil daily to the Mexican National Railway; delivers large quantities of oil to the Waters-Pierce Oil Company (Standard) for its Mexican refinery requirements, and also does business with the Standard direct in the southern republic.

One of the wells of the Huasteco Petroleum Company has been flowing under control approximately 25,000 barrels daily for more than a year, and it is claimed by the company that it can bring in other big producers at any time the oil is needed to fill contracts. The Mexican Petroleum and its subsidiaries are physically well equipped in the matter of storage, pipe-line facilities, and other accessories of the oil business. The company has expended to date from $7,500,000 to $10,000,000 in improving its properties, and in addition to its oil subsidiaries owns asphalt manufactories and the Mexican National Gas Company in the City of Mexico. Its property is valued at $20,000,000.

There is no doubt that the Mexican Petroleum Company now occupies an enviable position in the oil-producing world, but there are rumors that in reaching the pinnacle of commercial supremacy in its line it had to make compromises with the powerful financial interests that revolve like satellites around the Standard Oil Company. For instance, before securing one of its biggest contracts for the delivery of oil it had to make peace with the agents of the big company.

Anent this condition, there are still other rumors in regard to the recent aerial twisters of the common stock of the Mexican Petroleum Company. This stock is now selling at practically $20 a share higher than it did six weeks ago. In other words, it is commanding around $56 a share on the Los Angeles Stock Exchange, whereas six weeks ago it could have been bought for $35. Most of the orders for the stock since it went above $40 a share have come from the East, and hundreds of thousands of dollars have been invested in it.

STOCK RUMORS.

In some quarters it is rumored that the price of the common stock will go to $100 a share before it backslides, while some well-informed brokers look for it to stop around $75. It is known that men close to the management of the company have bought the stock as high as $55 a share, and one rumor has it that eastern bankers closely identified with the Standard Oil crowd made an offer of $100 a share for enough stock to control. This rumor comes from New York. It is said that present control lies with E. L. Doheny and C. A. Canfield who are credited with owning about 52 per cent. of the common stock.

It is further said that much to their surprise, Doheny and Canfield, when they went East to raise money for improving the property of the Mexican Petroleum Company, bumped up against the ramifications of the Standard in a way that was not very pleasing to their sense of the fitness of things. It is believed that the eastern men who have been loading up on the common lately expect to take down a good profit on their speculation. It is also pointed out that if they should begin their unloading process when the stock reaches $75 or thereabout, and the local market should not be able to absorb all the offerings, a break in price could be prevented by using the $200,000 surplus for dividend purposes. The dividend of $1 a share on the common was suspended many months ago. In fact, only one such dividend was paid. Lately there have been many rumors regarding a resumption of the dividend payment.

At any rate, to the untutored in the ways of this branch of finance, the recent performances of the stock of the Mexican Petroleum Company has been more or less of an enigma, and even the wise ones have been turkey-trotting on high-priced ergs.

Steam Trains to Aviation Field.

Leave Southern Pacific Station, Fifth and Central avenue, Los Angeles, daily, January 20 to 28, inclusive, at 9:00 a.m., 11 a.m., 11:30 a.m., 12:01 p.m., 12:30 p.m., 1:00 p.m., 1:30 p.m., 2:00 p.m., 2:15 p.m., 6:00 p.m.

Round trip (at ticket office) thirty-five cents.

Increased car service on Fourth, Fifth and Sixth streets, between Main street and Southern Pacific Station, Los Angeles.

VIEWPOINT AND VALUES.

The prevailing

Fresh Laurels.

TWO HUNDRED PERMITS AHEAD.

January Already Far in Lead Over Last Year.

Building Officials Predict New Records.

Leading Construction Projects of the Week.

That the present year is destined to eclipse even 1911 in general building activity is indicated by the great gain of nearly 200 in the number of permits issued to date this month as compared with the corresponding part of January a year ago. Both J. J. Backus, Chief Inspector of Buildings, and his head deputy, Mark C. Cohn, declare that the record surpasses all expectations and that the outlook for a huge annual construction total appears to be unusually good.

From January 1 to January 19, inclusively, 727 permits were issued, these representing a valuation of $1,423,865. The figures for the corresponding period of last year were 531 permits and $1,774,926 valuation. The record number of permits for the whole month of January in the history of the department was 834 for the opening month of 1906. January, 1910, boasted 820 permits for the entire month. With a third of the present month yet to be heard from, it is certain that these records will be completely eclipsed.

That the present month has fallen off in valuation is explained by the fact that the $1,000,000 permit for the Title Insurance Building at Fifth and Spring was issued in January, 1910, whereas only ordinary building activities are represented in the report to date for this year. With something like $225,000 in applications not passed upon, however, it is possible that the January, 1910, record may even yet be passed.

FINE BUILDING BEGUN.

The largest building project announced during the past week was the eight-story fire-proof apartment hotel that is to be constructed by F. O. Engstrom on the north side of Orange street, between Figueroa and Loomis, after plans by Paul C. Pape. The launching of this $250,000 enterprise was reported exclusively in The Times of Friday. The building will be 75 by 198 feet in size and will follow the most metropolitan lines.

Of the other new apartment and flat projects the following took definite shape last week:

The contract for the erection of a three-story brick store and rooming building to be erected by J. R. Jilek at Seventh and Kohler was let to J. F. Atkinson. The building will contain four stores and 57 sleeping rooms.

Train & Williams are making plans for a four-story and basement brick apartment building to be erected on the southwest corner of Ninth and Alvarado streets for P. L. Auten. There will be lobby, billiard room, sun parlor, social rooms, tare four-room, thirty-two three-room and thirty-six two-room suites.

E. J. Borgmeyer is preparing plans for a three-story and basement brick apartmen building to be erected on the northeast corner of Park Grove avenue and Twenty-first street for E. W. Lowell. There will be sixty rooms in the building, arranged in two and three-room suites.

O. M. Warner is preparing plans for a three-story and basement frame apartment building to be erected on North Hope street near Court street for Ralph Gussy. There will be thirty-six suites of two rooms each.

F. M. Tyler is preparing plans for a four-flat building to be erected at Manchester and Harvard for M. L. Kelsey. There will be two three-room and two four-room flats.

Garret & Bixby have prepared plans for a two-story frame flat building to be erected at 673 South Bonnie Brae street for Mrs. A. S. Crickmora. There will be four four-room flats in the building.

C. G. Stanton will erect a three-story and basement frame apartment house on Grand avenue north of First street. It will contain ninety rooms in two and three-room suites. E. O. Hadlock has the contract to erect a three-story apartment house at Temple street and Burlington avenue for Edith A. Schluenburg. It will contain five apartments of four and five rooms each. Plans for both of the two last named projects were drawn by the Architectural Designing Company.

W. J. Saunders is preparing preliminary plans for an eight-story reinforced concrete hotel building to be erected at Second and Clay streets for F. W. Braun.

SCHOOL CONTRACT LET.

The contract for the erection of a two-story brick addition to the Domestic Science Building of the Hollywood Union High School was last week let to W. S. McAbee of Azusa. Norman F. Marsh is the architect.

J. F. Atkinson was the lowest bidder and will be awarded the contract for the erection of a brick manual training school and a brick domestic science building at San Pedro High School in accordance with plans and specifications by C. A. Faithful.

Frank L. Stitt is preparing working plans for a one-story and basement, four-room frame school building to be erected at Rose Hill, for the City Board of Education.

Scott Quintin has been instructed by the school trustees of Cucamonga to prepare plans for a two-story reinforced concrete grammar school building. It will contain twelve class rooms and an auditorium seating about 500.

Paul V. Tuttle is completing plans for a one-story and basement brick school building to be erected at San Gabriel. It will contain four class rooms and an auditorium seating 300. The design is Mission.

Jeffrey & Van Trees have been commissioned to prepare plans for a new Y.M.C.A. building at San Bernardino. It will be a three-story brick structure, estimated to cost $60,000.

TO REMODEL BUILDING.

The following projects are reported by the Southwest Contractor and Manufacturer:

The Bradley-Bradley Construction Company has the contract at about $20,000 for the remodeling of the interior of the four-story brick building on the west side of Broadway between Fourth and Fifth streets, occupied by Meyer Siegel & Co. The work will consist of the removal of a brick fire wall and the substitution therefor of columns and girders, extensive remodeling of the interior arrangement and the construction of a brick addition 50x62 feet in the rear.

A. C. Martin has completed plans for a five-story reinforced concrete warehouse to be erected on San Fernando street, near Alpine street, for the Peck & Hillis Furniture Company. The building will extend through to Alameda street, the dimensions being 75x94 feet. The same architect is preparing plans for a one-story brick factory building to be erected on Santee street, between Ninth and Tenth streets, for Mrs. Hammel. It will be used as an addition to the plant of the Cambria Springs Company.

A. B. Benton is completing plans for the clubhouse to be built at the athletic field of the Y.M.C.A. at Euclid Heights. It will be a two-story frame building of the California bungalow type. The building will be about 54x170 feet and will contain a dormitory with about forty-five rooms, a large public assembly hall, lockers and shower and tub baths.

May & Grimwood have the contract for the erection of a one-story brick commercial garage on Pico street, between Main and Hill, for the Leon T. Shettler Company. It will contain two show rooms and a garage.

Jeffery & Van Trees have prepared plans for a rectory for the Normandie Avenue Methodist Episcopal Church, to be erected at Thirty-eighth and Normandie avenue. The chapel will seat 225 people.

S. Tilden Norton is preparing plans for remodeling the building at No. 247 South Broadway formerly occupied by the Whiteley Jewelry Company, for Citrin & Cohn. All the building except a store, 10x50 feet, will be occupied by the Greater New York Feather Company.

Scott Quintin is preparing plans for a two-story brick building to be erected at Humboldt street and Avenue 26 for the Los Angeles Can Company.

NEW RESIDENCES.

The Alta Planing Mill Company has the general contract at $18,700 for the erection of a twelve-room residence on Kingsley drive near Sixth street for S. M. Newmark. Plans are by Hunt & Burns.

Lester S. Moore has prepared plans for a two-story, eight-room frame residence to be built on Van Ness avenue, between Pico and Dorchester streets, for Mrs. Mary Braly Hicks.

T. Beverly Kelm, Jr., & Co. are preparing plans for six bungalows to be built in the College tract for Sol Rich. They will contain five or six rooms.

The California Real Estate and Building Company will build ten bungalows on Fifty-sixth street, between Normandie and Denker avenues, for Henry O. Blake. They will contain five rooms each.

C. C. Rittenhouse has completed plans for a six-room bungalow to be erected at No. 1666 West Thirty-sixth street for W. M. McComb.

The Architectural Designing Company has prepared plans for a six-room bungalow to be erected on Del Monte avenue in Hollywood for J. L. Ayres.

F. M. Tyler is preparing plans for a two-story, twelve-room residence to be erected at Fifth and Kingsley drive for G. P. Sloan.

FINE HOME COMPLETED.

Eighth and New Hampshire House Is of Brick Construction—Is Finished in Juana Costa Mahogany.

One of the attractive new homes recently completed in the West End is pictured on this page. The place, which was planned and built by the Southern California Investment Company for Mr. and Mrs. R. H. Blumenthal, occupies a lot 100x150 feet in size, at the northeast corner of Eighth and New Hampshire streets.

The dwelling is of brick construction, the exterior walls being finished with cement plaster. The roof is of red tile. There are seventy feet of porches in all. A large sun room and pergola at the rear are features. The house is finished downstairs in Juana Costa mahogany. The residence is stated to have cost in the neighborhood of $15,000.

Traffic Record.

YEAR'S RECORD IS CONVINCING

Head of Pacific Electric Keeps Things Moving.

Unification and Extensions Are Progressing.

New Road for Orange County to be Built at Once.

Paul Shoup finished his first year's work yesterday as vice-president and managing director of the Pacific Electric in Southern California.

Shoup was confronted with a formidable task in unifying and reorganizing the lines of the Pacific Electric, Los Angeles Pacific, and allied lines taken over by the Southern Pacific last winter. That the consolidation and financing of these lines has been accomplished is considered a fine tribute to the energy and ability of Shoup.

Shoup is now engaged in forwarding the policy of the thoroughly reorganized company for the betterment of traffic arrangements in Los Angeles and the entire system, embracing nearly 1000 miles of interurban track. Already this phase of the year's work is well started.

The high-powered, roomy cars of the Los Angeles Pacific division have been placed in operation on the northern division where the traffic is heavy, and where the grades are steep, while the high-speed cars formerly in use in Pasadena, have been placed on the longer lines of the company and in sections where the grades are better able to accommodate this type of car.

It has just been announced that with the granting of a permit for the electrifying of the old Southern Pacific line in Pasadena, the Southern Pacific trains between the Arcade station and Pasadena would be eliminated, and would be replaced by cars of the Pacific Electric which will handle the Pasadena traffic of the Southern Pacific from the Arcade station by way of Sixth and Main streets, over the new curve at that point and by way of the Pasadena short line to the Southern Pacific station in Pasadena. This will also take some of the Pasadena cars out of the Pacific Electric station, relieving some of the congestion there.

Better service will be given from the downtown district to the Arcade station through these cars as well as through the operation of the El Molino local cars to the railroad station over the same route.

Shoup has also given some attention to the Main street congestion in connection with the South Pasadena and Annandale service through the connecting of these lines with the Watts local lines. The new line will take the South Pasadena and Annandale cars out of the Pacific Electric station and will eliminate the Watts line overlap on Main street, abolish the turn-back of the Watts cars at Commercial and Los Angeles streets and will give the South Pasadena and Annandale people a five-minute service in place of a ten or fifteen-minute headway.

Over on Hill street the service also is to be improved. The legislation committee of the City Council has approved Shoup's application for a curve at Echo Park avenue and Sunset boulevard. When this curve is put in the Sixteenth street cars will operate straight through on Hill street to the north end of Echo Park avenue. This will give the north end of the city better car service and will also permit of the tearing up of the old tracks on Fourth street between Broadway and Hill streets.

The electrification of the old Santa Monica steam line also will give better service to the south end of the city. Not only will the local cars run through to Palms, connecting with the Venice short line and relieving Sixteenth street, but through beach flyer service will be inaugurated over this line in the coming summer months. These air line cars will not be used in conjunction with Seventh street, but will leave the Pacific Electric four-track system at Ninth street and will reach the Pacific Electric station by way of Ninth and Main streets.

In the development of these changes every section of the city has received some special benefit from the personal recommendations of the Pacific Electric, and according to his own statements still further improvements are forthcoming.

The Main street congestion problem is not yet settled. The City Council has before it an application for a line on San Pedro street which if granted would relieve the congestion of red cars on Main street and permit the Los Angeles Railway Corporation to carry out its plans for the rerouting of all the cars in the congested district under the plans drawn by Assistant General Manager C. A. Henderson and approved by the Board of Public Utilities. Chief Engineer Kuhrts of the latter company already has ordered the special work for the new rerouting schemes and as fast as the special work arrives will put in the new curves.

SANTA ANA TO ORANGE.

INTERURBAN ROAD EXTENDS.

Manager Shoup, of the Pacific Electric, has arranged with a committee of citizens from Orange for the immediate construction of a five-mile extension of the Santa Ana line over private right-of-way to Orange.

In the old days Orange was served with transportation from Santa Ana by a steam dummy. This line was inadequate for the service required and under the present plan this line will be torn up and abandoned.

In place of the old dummy a high speed double track line will be constructed from the end of the Pacific Electric's Santa Ana line northward over private right-of-way to the center of Orange.

The citizens of Orange agree to furnish the right-of-way, and as soon as this is turned over the Pacific Electric agrees to construct the line. After it is in operation the route will be via the Santa Ana line from the Pacific Electric station at Sixth and Main streets and over the new construction as an extension of the present line to Orange.

TO MEXICO CITY.

NEW THROUGH LINE.

A dream of Epes Randolph, now president of the Southern Pacific Railroads of Mexico, is about to be realized. Within a year Los Angeles and Mexico City will have an all rail route by way of Guadalajara, instead of the present route by way of El Paso, Tepic, Mexico, the Southern Pacific's new terminal, 700 miles below the Rio Grande river and due south of this city, may now be reached without change.

The new West Coast line which Randolph has been building for ten years, and which will be completed in 1915, will open an immensely rich territory to trade relations with Los Angeles. Work is being done through the mountainous district between Tepic and Mexico City, which, when completed will make Los Angeles on the through route to Mexico City.

Safety Committee Formed.

Information from President Miller of the Burlington Railroad received here yesterday from his winter home at Redlands announces the organization of a department of safety similar in its general plant to the safety committees formed on the Chicago and Northwestern, St. Louis and San Francisco, and a number of other railroad lines. The department will be in charge of E. M. Switzer, who will have the title of superintendent of safety. The 45,000 employees of the Burlington system are expected to cooperate in the safety campaign.

Eat at Hamburger's.

The Los Angeles Traffic Association has changed its gastronomic center and will have its semi-monthly luncheons in the private dining-room on the fourth floor at Hamburger's, hereafter. At the luncheon Tuesday noon Charles S. Young, former State Geologist of Nevada, will talk of petroleum oil and its properties. There will be a discussion, also, of the forthcoming links under the auspices of the organization.

Rate Fight Scheduled.

The annual "scrap" over railroad rates to the Pacific Coast is scheduled for February 7 in Chicago when the Transcontinental Passenger Association is to meet to discuss homeseeker, colonist, and summer tourist rates. The meeting will be attended by Assistant Passenger Traffic Manager Byrne of the Santa Fe, and General Passenger Agent Peck of the Salt Lake Railroad.

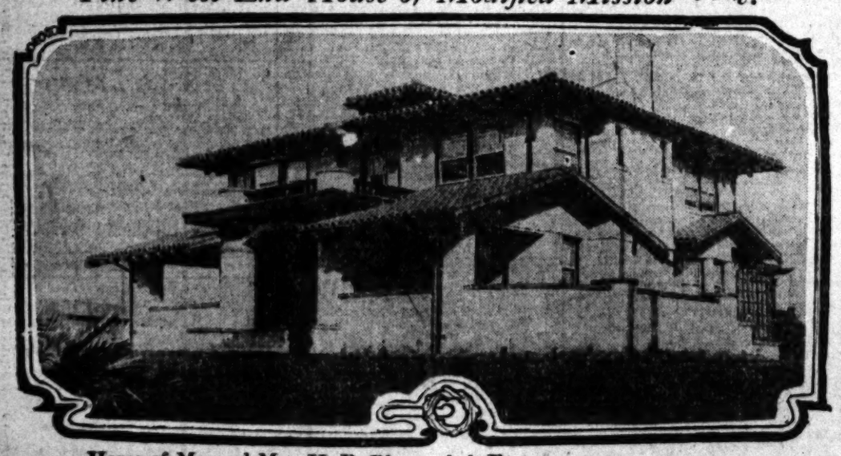
Traffic Officials Coming.

A trio of exceedingly popular traffic officials are due in Los Angeles tomorrow. They are Passenger Traffic Manager C. L. Stone of the Missouri Pacific at St. Louis, and J. N. Githens and General Freight Agents J. N. Githens and K. M. Wharry, the former stationed at St. Louis and the latter at Kansas City.

Rate Hearing Tuesday.

The State Board of Railroad Commissioners will convene in Los Angeles Tuesday for the purpose of hearing further evidence in the case involving freight rates on the Southern Pacific and Salt Lake railroads between Los Angeles and San Pedro.

Fine West End House of Modified Mission Type.



Home of Mr. and Mrs. H. B. Blumenthal, Eighth and New Hampshire.

VERMONT SQUARE

Bounded By Santa Barbara Western and Vernon Avenues and Arlington Street.

Investigate---That's All We Ask

We don't claim to have the only GOOD tract in Los Angeles—but we have the largest and the BEST ONE.

Jot down ALL the things a model tract should have—Location, park advantages, improvements, public utilities, educational facilities, home-building and profit-making advantages—everything.

Then investigate carefully every tract in the city or as many as you please, as over 1500 satisfied Vermont Square lot-buyers have done.

There can be but one result—

YOU'LL BUY IN NEW VERMONT SQUARE

Take a ride today on cars marked "Hawthorne" or "Inglewood," going south on Spring street, via Main street, Jefferson, Grand avenue and Santa Barbara avenue, and get off at Western avenue; or take Grand avenue "Dalton Avenue" or "West Eighth Street" car. Agents in waiting.

For Further Particulars Call at Our Office

Lots $700 and Up, Easy Terms

Southwest Land Company, Owners

Suite 601 Story Building, Sixth and Broadway

Home A 2994—Main 816



Section of Cover Removed Showing Worn Tread.

Save Your Tires

We can reduce your tire expense to a minimum with our

Four Ply Steel Studded Leather Covers

If the fabric is sound bring your tires to us. No matter if the rubber is all worn off the tread, the strength is in the fabric, and our leather retreading process beats rubber treading to a frazzle, and we guarantee it absolutely puncture-proof.

Other advantages are, the saving of wear on the tire, whether old or new, and the doing away with the bother of carrying chains, for with our covers you are always prepared for the sudden shower.

We have hundreds of satisfied users, and it will pay YOU to investigate.

Our "Tire Hospital" in connection is up-to-date, and we guarantee every job. Bring your work to us, it will pay you.

Quinplex Rubber Co.

1040 South Main Street

California Homes

Highest type buildings in the finest place in America at the reach of every one. We make it easy to buy

$100 CASH AND $20 OR $25 MONTHLY

Buys a beautiful Bungalow with 5 artistic rooms, built-in features, electric fixtures, standard plumbing built to live in (not merely to exist) for they're comfortable homelike and modern.

Various locations:

On Eagle Rock car line, 25 minutes out, for ...

Here's the best offering in the city for 5-room modern home

Near Hollywood High School ...

These have hardwood floors and close to 5-cent car.

Moneta Avenue district, 5 rooms ...

Moneta Avenue district, 6 rooms ...

Arlington Heights, just off Washington street car line, 5-room, corner, for only ...

We have a few closer-in more elaborately decorated, 5-room bungalows in Westlake and Pico Heights district as low as $4500, that are bargains on reasonable terms, just completed and ready for you. They're almost a dream. You know we really want to sell them, and knowing our values, we urge you to see us at once about that home. We'll be glad to show you the houses, also the plans and talk over every detail. Save the rent—hundreds of people who build hundreds of houses to sell at low prices. Let us prove it.

Call if possible. Phone if you can't call.

WARREN F. McCRATH, Sales Manager

Western Building & Investment Company

147 South Broadway

Main 1273.

We Are Now Moving to Our New Location

Entire Third Floor Realty Board Building

631-33-37 South Spring Street

Informal reception to our friends and the public SATURDAY afternoon, Jan. 27th, 2 to 4 o'clock

You will be welcome.

W. Ross Campbell Company

"Nothing but Business Properties."

Phones Main 60.

HELD OVER HIS HEAD.

Second Warrant Is Prepared Should Habeas Corpus Proceedings Be Successful.

Although Charles Dean, the Canadian bank robber suspect, denies his guilt and permitted his attorney to make the announcement for him some days ago that he would not resist extradition because he could prove his innocence, he is now making an effort to regain his liberty. Capt. Flammer, in whose custody Dean was placed after he was arrested, has been served with a writ of habeas corpus made returnable in the criminal department of the Superior Court Monday morning.

Flammer will make no special effort to resist the efforts of Dean's attorney to secure the release of his client. A Federal warrant has been prepared for Dean, and should the Superior Court order Dean released, he will be immediately rearrested. Under the Federal statutes Dean can be held sixty days [illegible] plaint being filed against him. In the interim it is expected [illegible] authorities will have requisition papers with their [illegible] geles with their [illegible]

The crime of which Dean is suspected is robbing a branch of the Bank of Montreal in [illegible] In British Columbia. [illegible] officer has to go to [illegible] papers. Then he must [illegible] ton and from the capital [illegible] will take more than a [illegible] principal delay comes [illegible] where there is much red [illegible] legal formalities.

Dean is trying to get [illegible] clutches of the law before [illegible] an officers arrive. [illegible] is not the man wanted [illegible] is being illegally deprived [illegible] erty.

To Cure a Cold in One Day

Take Laxative Bromo Quinine Tablets. Druggists refund money if it fails to cure. E. W. Grove's signature is on each box. 25c

JARE

enues

We Ask

Los Angeles—

ve—Location,
ucational facili-
s—everything.

or as many as
uare lot-buyers

, Owners

way

nia Homes

the finest place in America are with
We make it easy to buy

D $20 OR $25 MONTHLY

w with 5 artistic rooms, some having
fixtures, standard plumbing and a
to exist) for they're comfortable and

$1950
$2300
$2400
$2750
$2150

ington street car line.

ore elaborately decorated, 6-room bungalow o
rict as low as $4500, that are beautiful as pic
and ready for you. They're almost a home
ant to sell them, and knowing that they're pri
once about that home. We'd be glad to sho
d talk over every detail. Save the rent and be
rpose to sell at low prices. Let us prove it.
le. Phone if you can't call.

N F. McCRATH,
les Manager
lding & Investment
ompany
South Broadway

wing to Our New Location
loor Realty Board Building,
7 South Spring Street
s to our friends and the public.
rnoon, Jan. 27th, 2 to 4 o'clock
will be welcome.
Campbell Company
tnut Business Properties."

Should
Bo

Cana-
ties his
ney to
m some
ist ex-
ove his
an ef-
Fiam-
n was
as been
chrpus
inal de-
rt Men-

tial ef-
an's at-
of his
as been
uld the
eleased.
rrested.
an can

be held sixty days without a
plaint being filed against him.
interim it is expected the C
authorities will have reached
geles with their requisition
The crime of which Dean
pected is robbing a branch
Bank of Montreal in New Westm
in British Columbia. His
officer has to go to Ottawa
papers. Then he must go to
ton and from the capital h
will take more than a week
principal delay occurs in C
where the case is much red tape
legal formalities.

Dean is trying to get out
clutches of the law before the
an officers arrive, contending
is not the man wanted and
is being illegally deprived of
ertz.

To Cure a Cold in One Day
Take Laxative Bromo Quinine Tablets.
gists refund money if it fails to cure.
Grove's signature is on each box. 25

Industrial Section—Real Estate, Progress.

Dealings in Land. DOWN-TO-DATE REPORTS.

Los Angeles Sunday Times

Part VI: 16 Pages. FOR INDUSTRIAL FREEDOM.

XXXIst YEAR. SUNDAY MORNING, JANUARY 21, 1912. PRICE: Single Copies, on Streets and Trains, 5 Cents. For Month, Per Copy, Delivered, 5½ Cents.

Ramona Acres

Adjoining the New "Valley" Country Club

A Home You've Wished For

Buy one of these splendid acres—build your home here. Enjoy real California suburban residence, away from dust, noise and inconvenience of the crowded city, yet within easy reach of your business. Ramona Acres fill every requirement. Only 20 minutes from the theater and shopping center of Los Angeles. Beautifully located in the San Gabriel Valley. Everything you've wished for—a garden, fruit trees and chickens. You can cut down your living expenses and make money on the side. Every city convenience—electricity, gas, water, cement walks and curbs, graded and oiled streets and tree-lined parkways.

Only a short distance from new $35,000 brick school.

$750 An Acre and Up

On Easy Terms

TO GO: Take car marked "Covina Line" in the Pacific Electric Building or anywhere on Main street to First and get off at Garfield avenue. Salesman will meet you there with carriage to show the property, or come to this office for free transportation. Our local agent is on the property from 8:30 a.m. until arrival of car leaving the city at 5:30 p. m.

Janss Investment Company

611-13 SOUTH HILL STREET

Home 10345 Broadway 2468



PIONEER ROOFING

Why use shingles, tin or slate on your roofs? You will only be put to the expense of replacing them in a short time.

You can SAVE this expense by using our absolutely weather-proof and practically indestructible Ready Roofing.

For Every Kind of Building

Pioneer Roofing has been proven by years of wear to be a thoroughly practical product. It needs no mysterious, high-sounding names to sell it. We tell you just what it is—an asphalt-saturated felt, reinforced with flint sand, and chemically treated by experts who KNOW HOW. Its simplicity and effectiveness appeals to all at a glance. Needs no expert to lay it.

PIONEER PAPER CO.

247-251 S. Los Angeles st.
Los Angeles

INVESTIGATE

Tehachapi Apple and Pear Land

Where the right soil, climate and transportation facilities combine for production at minimum cost of HARD WINTER APPLES and BARTLETT PEARS of the very highest quality.

Tehachapi is only 125 miles from Los Angeles right on the main line of the Santa Fe and Southern Pacific railroads, has unexcelled transportation facilities bringing the land in close touch with not only our great markets of Los Angeles and San Francisco, but also with the markets of the world.

We are offering 10-acre tracts with prosperous young orchards of apples growing on them, at from $400 to $650 per acre, or 10-acre tracts ready to plant, at $250 per acre. Abundance of water which we will supply to the entire tract by a complete irrigation system to the highest point of each 10-acre tract.

Tehachapi has demonstrated to some of California's most successful, experienced fruit growers its unsurpassed apple and pear growing qualities, and many of them are now being established by their having acquired and planted out large holdings.

OWNERSHIP OF 10 ACRES AT TEHACHAPI ON OUR TERMS, MEANS INDEPENDENCE AT SMALL COST.

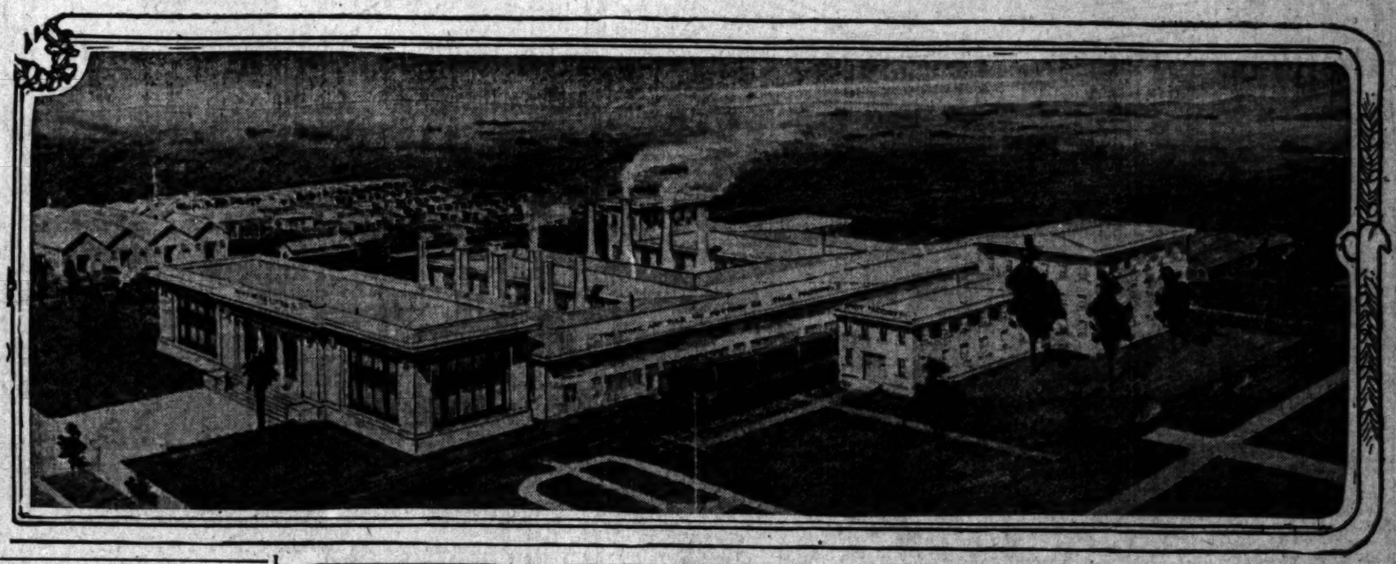
Let us acquaint you with full particulars.

Harold S. Cook Company

718-720 Trust and Savings Building.

Bdwy. 1584

Great Tile and Pottery Plant Soon to Be Added to Harbor Front Industries.



Taking Hold.

TOOL COMPANY'S PLANS GROWING.

Barrel Factory Newest Industry at Dominguez.

Plant Will Bring Outlay Up to Half-Million.

Land Company to Erect Over a Thousand Houses.

The Union Tool Company has decided to increase the plans already outlined in The Times for a new $400,000 plant at the new townsite at Dominguez, and an additional $100,000 will be expended in the erection of a barrel factory.

Steel has been unloaded at Gardena for the work and wagons are now engaged in placing the structural iron on the grounds selected for the new site.

The contract was let in Chicago for this additional construction as well as for the erection of the main plant and carloads of the steel have been rushed from Chicago for the work.

The barrel factory will be 200x100 feet and will be of solid steel and concrete structure. Work on the building of the new plant will begin at once, and the contract calls for the completion of the plant before June 1, of this year.

Under the plans of the company the work on the $400,000 main buildings is to begin February 1, and when the two plants are complete the pay roll at the new town will total more than 800 men for the Union Tool Company alone.

In order to house these men, as well as to care for the 1400 men that will be employed at the new shops of the Pacific Electric at the same point, 1000 model homes will be erected by the Dominguez Land Company within the next fourteen months.

A contract has been entered into by the Pacific Electric for the broad-gauging of the old San Pedro narrow-gauge line from Garedan to San Pedro. This will give the new factories direct connection with the Redondo cut-off of the Pacific Electric as well as with the water front at San Pedro.

In addition to this, Chief Engineer Titcomb of the southern district of the Southern Pacific, has completed the survey for a line from Dominguez Junction on the Southern Pacific main line to the new townsite, where it will connect with the Pacific Electric tracks and to the new shop grounds of 125 acres that the Pacific Electric has purchased.

This line will run south of aviation field and north of Nigger Slough. The construction of this line puts Dominguez directly in a position to take advantage of the terminal rates that the Southern Pacific has granted to the territory lying between Los Angeles and the harbor.

It is not known when this line will be completed, but the fact that the construction of the new town and the building of industries will require the handling of heavy through shipments, makes it imperative that the Southern Pacific make early preparations for the handling of the business.

Officials of the Union Tool Company stated yesterday that the construction of the barrel factory, aside from the main buildings of the company already outlined in The Times, is the first of later improvements which are to be announced as fast as the contracts are signed.

WATER SUPPLY ASSURED.

A new pump house, designed after a country estate type of architecture, is being built at Ramona Acres, and is to be used as the basis of water supply for the new Valley Country Club, the exclusive organization that is building a great clubhouse at Ramona. The water supply was made necessary not only by reason of the building of the club, but to keep pace with the demand of the builders at Ramona Acres, where scores of new homes are under way. Plans for the grounds of the Valley Country Club have been improved and work is being hastened as rapidly as is consistent. The inaugural of the club is to be made historic in point of exclusive sociability.



Frank Baddeley. G.W. Porter. William Wade.

Proposed Factory Group for Wade Art Tile and Pottery Company.

Buildings planned by John C. Austin and W. C. Pennell, associated architects, for English manufacturers, who recently acquired choice industrial site of thirteen acres at Wilmington and who have proclaimed their intention of establishing a large plant for the manufacture of art tiles from Southern California clay. William Wade, the promoter, is the head of one of the largest tile factories in the British Isles.

New Industry.

GREAT ART TILE PLANT PROJECTED AT HARBOR.

British Capital Back of Splendid Manufacturing Enterprise in Wilmington—English Pottery Experts Find Southern California Clay Superior to European Product—Established Foreign Business to Be Moved.

ONE of the most significant developments in connection with the advance of the industrial interests of the harbor district is represented in the plans of the Wade Art Tile and Pottery Company for a great factory fronting on Vermont avenue near the west harbor at Wilmington. The company, as recently reported in The Times, has a fine tract of thirteen acres, all of which is to be eventually utilized. John C. Austin and W. C. Pennell, associated architects, are preparing plans for the various buildings projected.

The buildings will cover a large area, and will be model factory structures. They will be arranged in parallel sections.

The main building will be of masonry construction, and faced artistically with glazed brick, art tile and mosaic panels manufactured by the company. It will be an unusually handsome structure for factory purposes. This building, 60x180 feet in size, will house the office of the company and will contain the showrooms and the coloring and designing rooms of the plant.

The main factory building will be 340x140 feet in size, partly one and partly two stories in height. The paint factory will be housed in a building 100x300 feet in size, three stories high and of reinforced concrete construction. Ten large kilns will be included in the building group.

In point of size, therefore, the factory will be at the start among the largest manufacturing establishments in the vicinity of Los Angeles. The site, which will front for 700 feet on Vermont avenue, will be adequately supplied with switching facilities.

ESTABLISHED INDUSTRY.

The company is an old and established English concern that was founded half a century ago at Burslem, Eng., which is known as the "mother of the Staffordshire pottery towns." Burslem is the birthplace of Josiah Wedgewood, and in the little city's Wedgewood Museum may be found one of the greatest collections of Wedgewood's jasper, basalt and queensware in the world.

The Wade company operates in England under the name of J. & W. Wade & Co., having two factories, one devoted to the manufacture of specialties and the other to the manufacture of tiles. The firm was founded by John Wade, who subsequently took into partnership his two nephews, William and Albert Wade.

William Wade, senior member of the firm, has been in Los Angeles for several months, the English works being left in the care of his brother. A careful examination and testing of Southern California clays, together with an equally careful study of the local market field, decided Wade upon building a large tile and pottery factory business in Los Angeles. Wilmington was selected as the site because of its excellent shipping facilities.

Mr. Wade explains that the Wilmington factory is not by any means to be called a branch of the English plant, which it will likely eventually surpass in size. The materials to be obtained here, he states, are just what he requires for the best tile and pottery work. Special attention will be paid in the Wilmington factory to the manufacture of art and decorative tile of the kind which has made the Wade products famous in the British Isles. The company hopes to find a good field for all kinds of decorative friezes, and will feature its mural work.

The company will begin operations in Wilmington almost upon the basis of an established plant. Workmen skilled in tile work and trained from boyhood in the English plant will be imported to start things off. No time will be lost in experimenting or instruction. One of the plans is for the establishment of a small technical school, where it will be possible to train pottery workers in the artistic side of the business.

Mr. Wade will have associated with him George W. Poxon, ceramic chemist, who has had a long experience in the English factory. Frank Baddeley, an expert designer and clay modeler, has been engaged for the art pottery department.

MADE TUBE TILES.

Wade's Flaxman tiles of the type that are to be manufactured at Wilmington were the kind specified for the tube, or underground, railways of London, where each station has been tiled after its own distinctive color scheme. Salisbury House, built by Alfred Belt, the South African millionaire and banker, is also finished throughout in the Wade products. The firm's latest big contract was the tiling of a great office building in Manchester, Eng.

In his rooms at the Frontenac apartments, Mr. Wade has on exhibit samples of the work of his English factory. One of the panels consists of an undergiaze painting by John Jeffrey, art director of the British factory, and reproducing a design of Edmund Dulac illustrating lines from Omar Khayyam. The piece is valued at $1500. There are also on exhibition tiles, both plain and ornamental, for every conceivable purpose.

Mr. Wade stated yesterday that the Wilmington factory would be turning our ordinary tile within the next three months, and that the plant would shortly thereafter be in full operation. The main factory building will be the first structure to be completed.

LANKERSHIM ACRES.

The Patton & Longley Company reports sales in Lankershim Acres to the following: Sully Russ, one acre, $650; B. Muller, two acres, $1300; Jan Vonk, one acre, $675; L. G. Tyron, one acre, $400; B. F. Hill, two acres, $1200; Allen Beaufait, one acre, $450; Joseph E. Brown, one acre, $575; L. F. McKenzie, two acres, $1150; R. W. Grelle, one acre, $675; M. K. Elber, five acres, $1500; N. F. Michaels, one acre, $400; O. V. Baumer, ten acres, $3000; P. L. Elville, one acre, $500; F. G. Peterson, two acres, $1000, and M. B. Zimmerman, one acre, $675.

BOOSTING RANCH LANDS.

Two-Thousand-Acre Portion of Old Baldwin Holdings Placed on Market in Small Tracts.

Sterling W. Banks this week took active direction of Rancho La Puente, a section of the "Lucky" Baldwin lands in the San Gabriel Valley, and under his direction there has already been put under way a number of new improvement projects. S. P. Rowland is to be a special sales manager of the same 2000-acre tract, associating himself with Mr. Banks. It was Mr. Rowland's grandfather to whom was deeded, together with the Workman interests, a greater part of these valley lands in the days when California was an integral part of Mexico and under the jurisdiction of the early California Governors.

A reservoir of a capacity of 1,000,000 gallons is now under way at Rancho La Puente. This vast tank is situated on the one hill that abutts the land. The pumping plant is already installed and the reservoir will be finished as rapidly as possible. Aside from this, wells may be sunk anywhere for domestic supply. Electricity is no provided and a gas supply will be at hand within a short time. An extension of the Pacific Electric lines will pass in front of this tract.

TO IMITATE JUNGLE.

Army Officer Will Convert Grounds of Brentwood Park Home Into Riot of Tropical Plant Life.

Maj. S. MacAlexander, U.S.A., who was a visitor to Southern California some time ago, has returned from his command at Manila and will devote an extended leave of absence from active duty to the improvement of his properties in Brentwood Park, overlooking Santa Monica Canyon. When he was here on his last visit he not only purchased a $10,000 home at Brentwood but three additional lots, as well. He brings with him a landscape artist who expects to achieve notable scenic effects on the MacAlexander lands, developing an artistic riot of semitropical growth that will keep the army man from being lonesome for the jungles where he has played a large part in subduing certain tribes of head hunters.

Mrs. A. Tootles is the purchaser of a Brentwood Park home for which she has paid $20,000 to the Braly-Janss Investment Company. She has outlined elaborate improvements that not only include sunken gardens but additional rooms to the big house.

Landscapists are at work on the two Campbell house grounds—that of Murdoch Campbell, former building commissioner of Chicago, who expects to return here shortly to live permanently, and of John Albert Campbell, his son.

WINDSOR SQUARE ACTIVITIES.

Ground will be broken the coming week for the first of a number of fine residences that are to adorn Windsor Square, the new residential park that was recently put under way by R. A. Rowan & Company. The first house to be completed will likely be that of Mrs. Jeanette Donovan, a perspective of which appeared in last Sunday's times. Plans are reaching completion for the four handsome homes that are included in the private park of the Janss family, and as soon as the architectural drawings have been finally approved the construction of the building will begin. Dr. Janss, his sons, and H. H. Braly have outlined their landscaping designs and the necessary trees and rare shrubs have been ordered. Windsor Square is now under its final stages of boulevarding, according to Mr. Cimiotti, general sales manager for the Rowan company.

The Crown City.

DRAIN TO TAKE FLOOD WATERS.

Property Owners Grateful for Needed Relief.

Chicago Capitalist Plans to Improve Fine Site.

Permits Near to the Hundred Thousand Mark.

PASADENA, Jan. 20.—With the exception of a few catch-basins that remain to be installed, the Broadway storm drain is now complete to its terminus at the intersection of Walnut street. Property owners and residents in this section of the city will not be bothered this winter by flood waters when it rains.

The new aqueduct will drain Raymond, Fair Oaks, Lincoln, Cypress, Winona, Pasadena and Vernon avenues.

Work is now in progress on the Center-street lateral of the storm drain. This will extend west and take the waters that accumulate below Walnut street. It is to be six blocks in length.

BUILDS HANDSOME RESIDENCE.

A. T. Wells, who came to Pasadena a year ago from Chicago, and who is the owner of a tract of thirteen acres in Altadena that he purchased from Col. G. G. Green, is erecting a handsome eleven-room house on a piece of the property. He and his family will occupy the building. He is also planning other improvements, which, if carried out, will make this section one of the best built up about Pasadena.

Dr. Arthur T. White this week purchased of Miss Martha Caldwell a bungalow at No. 435 Oakland avenue which he will make his home. He expects to move into the building February 1.

N. M. Livingstone, proprietor of the Philadelphia Shoe Store, at No. 4 West Colorado street, is putting in a new front to his store and remodeling the interior. When the alterations are completed the storeroom will have a frontage of sixty feet and a depth of 120 feet.

BUILDING PERMITS.

Building permits issued this year, to date, total $88,480. The total for the month of January last year was $105,000. Of the permits issued this week those for improvements to cost $1000, or more, are:

H. L. Joannes, eight-room, one and one-half story, frame residence and garage, at No. 1036 South Madison avenue, $6000.

O. N. Ensign, two-story, eight-room frame residence and garage, at No. 1000 Oakland avenue, $4500.

Gilbert Comerfield, one-story five-room, frame bungalow and garage, at No. 648 North Catalina avenue, $1800.

Taylor McDonald, two-story, nine-room, frame residence and garage, at No. 989 South Madison avenue, $4000.

Miss M. A. Simpson, seven-room frame bungalow, at No. 69 North Bonnie street, $3200.

E. R. Stone, one-story, five-room frame bungalow, at No. 1132 Charlevoix street, $1000.

ANGELES MESA SALES.

The Angeles Mesa Land Company report sales to the following: On Seventh avenue between Slauson avenue and Fifty-second street, Mrs. Della Cohn, $700; H. R. Felldes, $825; Robert W. Nicol, $825; John F. Fishburn, $825; P. I. Carlstedt, $750; Arthur O. Fowler, $750. On Ninth avenue: G. Thomas, Sr., corner, $1450. On Tenth avenue: E. L. McMahon, $900; Mae L. Collins, $800; Robert N. Ross, $900; Mary Murphy, $800; Herman Dalen, $900; Edward Timbs, $900; Mary C. Barry, corner, $1000. On Eleventh avenue: Frank P. Bendell, corner, $3300. On Mesa drive: Frank P. Bendell, $2500. On Fourteenth avenue: Frank P. Bendell, $1180; Mrs. Agnes Zink, $1150; Mary M. Goodwin, $1150; Mrs. Nannie M. Hill, $1375, and A. H. Keegan, $1180. On Fifteenth avenue: John Hayes, three lots, $3450; Mrs. Bendell, three lots, $3450; W. R. McConnell, $1180; John G. Chovan, $925; T. A. Fenner, $1125; C. H. Vickers, $925; Chas. H. Merkle, $1125; Mrs. Nannie M. Hill, two lots, corner, $2450; H. W. Hincks, corner, $1950. On Sixteenth avenue: John Deegan, $1100; M. Gromsey, $900; Dennis R. Connor, $900; R. V. Williams, $900; Mrs. Dee McKee, corner, $1450; J. T. McGrath, $1100. On Walnut avenue: Wm. D. Stephens, three lots, $3450, and G. A. Ford, $1100. On Eighteenth avenue: Grace R. Allen, $900, and R. H. Trigem, $1050.

Handsome New East-of-Main-Street Hotel.



Planned by Frederick Noonan and Charles H. Kysor for Ruth avenue site.

It May Be So.

WOULD "IRRIGATE" WITHOUT WATER

ENGINEER SAYS ELECTRICITY JUST AS GOOD.

Originator of Novel Idea Will Experiment on Three Acres in the San Fernando Valley—Believes Soil Moisture Can Be Conserved by Static Current.

"Irrigating" with electricity, an innovation in agricultural methods in which the United States Department of Agriculture is greatly interested, is to have a thorough test at the Janss Investment Company's model farm at Van Nuys-Lankershim, under direction of Warren J. Ansen, originator of the unique system to do away with water, reservoirs and ditches.

Anson has taken charge of the model farm and is already installing his device for conserving the moisture of the soil with his electrical apparatus. Under his direction tests will be made on three acres, one of which will be dry farmed, a second irrigated and the third cultivated by electricity. The same soils are common to each of the three acres, the same crops will be raised from the same seeds. In addition fruit trees are to be propagated by the new system.

Anson's device consists of a series of six-inch cement tiles placed just below the plowing point, fourteen feet apart, and running from one side of the acre to the other. These tiles have elbows that project some feet above the surface and from these points radiate electric wires much as those of a wireless telegraph pole. The wires run parallel through the cement pipes, equidistant around the inner surface of the cylinder.

Static electricity, or that with which the air is charged is said to furnish the posed to attract the moisture from the posed to attrac the maisture from the air at night, this being condensed down the elbows of the tiling and into the pipes below the surface. The same current is expected then to dispense this moisture through the porous walls of the piping.

The electric current, it is stated by Anson, not only holds this moisture at a reasonable depth, so that it is projected to the roots of growing plants or trees, but it attracts the subsoil moisture toward the surface, giving direct use for what has hitherto been purely waste moisture.

"Regular systems of irrigation with water have caused great waste," declared Anson. "First, there is the cost of the water right, then the most of the water, then the building of ditches (which in itself means a direct loss of so much land,) the cost of time and labor and the constant repairs. Under the ditch system it is the usual case that either too much water is used or not enough.

"By the static system of electricity there is only one cost, that of installation. After that the system takes care of itself and there is positively no need of doing more than the regular amount of surface cultivation to keep the soil loosened and permit the distribution of the moisture drawn from both the air and the subsoil."

OFFICE IS UNIQUE.

The new sales offices of the Planada Development Company at No. 645 South Spring street, are both handsome and unique. The front of the building has been altered to carry out the Spanish-mission style of architecture, which is the dominant architectural note in Planada, the "City Beautiful," of which this company is the founder. The main isle of the new office is designed to represent Broadway in that place. Between pilasters are lunettes depicting the country which surrounds Planada. Down in the center of the isle are exhibitions of fruit produced on land adjacent to the new city and at the rear of the office is a fountain with many colored lights. Back of this on the mezzanine floor are the offices of the president, J. Harvey McCarthy, and of the sales agents, Messrs. Flahive and Woodruff. Yesterday the offices were filled with sightseers who had been invited to the formal opening. A full orchestra played popular selections and great interest was manifested in the progress of the company's new town.

LEASE APARTMENT-HOUSES.

Whilton & Steinke, hotel brokers, report the following leases on apartment-houses: To Mrs. W. J. Whipps of Pasadena, a five-year lease on sixty-room brick apartment-house, now under construction at Windward avenue and Trollyway, Venice, total rental, $25,000. The Venice Building Company is the lessor.

To Mr. and Mrs. T. P. Gillispia, formally of Superior, Wis., lease on premises, at No. 813 West Eleventh street, comprising new apartment-house of forty rooms, for five years, total rental, $15,000. Mrs. Plympia Laberere is the lessor; the house will be opened for business tomorrow.

TO BUILD ON RUTH AVENUE.

East Side Hotel Will Contain Fifty Rooms—Property Leased for Term of Ten Years.

Through the W. H. Taft Company there has just been leased a three-story brick hotel planned by Frederick Noonan and Charles H. Kysor for Mrs. H. E. Little. The structure, which will be erected at No. 523 Ruth avenue, was taken over by the lessee for a term of ten years at a total rental of $30,000.

The building will be started at once. It will have a ground area of 42x104 feet and will contain fifty rooms, with six baths. Each room will contain hot and cold water and steam heat. The front of the hotel will be handsomely finished with glazed pressed brick.

REPORT BUSINESS LEASES.

The following leases are reported by the firm of E. W. Cason & Co., brokers: W. B. Matthews, trunk manufacturers, No. 419 South Spring; John Kettleson, bar and liquors, No 417 South Spring; R. A. Smith, hotel, No. 312 West Seventh street; W. Swetland, confectionery store, No. 705 South Broadway; Coast Cigar Company, No. 310 West Seventh street; John Volpi, Europa cafe, No. 312 West Seventh street; A. L. Daves, retail millinery, No. 707-9 South Broadway; City Dye Works, No. 701 South Broadway; Takahashi Bros. Japanese goods, No. 703 South Broadway; M. Fegelman, tailor, No. 306 West Seventh street; Rosenberg & Calkins, dye works, No. 314 West Seventh street; Charles Horwitz, jewelry, No. 308 West Seventh street; Belle L. Smith, hotel, No. 707½ South Broadway; Mrs. A. H. Petrie, hair goods, No. 712 South Broadway; A. A. Williams & Co., ostrich feathers, No. 711 South Broadway; Carl Perrino, barber shop, No. 416 West Eighth street, and Bullock's, basement, No. 619 South Broadway.

NEW VERMONT SQUARE.

Eight people have added their names to the list of owners in New Vermont Square this week, with the intention of immediately erecting modern residences. The purchasers follow: Reginald Harris, north side of Forty-first street, between St. Andrews place and Gramercy place; Victor E. Pierret, west side of Arlington street, between Santa Barbara and Forty-first drive; Charles E. Leiter, north side of Forty-first street, between Gramercy place and Arlington; James R. McIntyre, corner of Harvard boulevard and Forty-fifth street; Mrs. Malinda C. Howe, north side of Forty-first drive, between Gramercy place and Arlington; Walter G. Engle, West Arlington, between Forty-first drive and Forty-second street; Charles H. Isler, corner Harvard boulevard and Forty-fifth street, and Walter V. Swoverland, south side of Forty-first street between Gramercy place and Arlington.

MEETING RUSH SERVICE.

Recent improvements in the car service on the new yellow Hawthorne line indicate in a most practical manner the astonishing growth of the new southwest section of Los Angeles. When the old Redondo Interurban line was in operation there was a forty-minute service on the Inglewood line and the cars were rarely crowded except during the rush hours. When the Redondo-Inglewood Interurban line was made a city yellow car line, as far as Hawthorne, a thirty-minute service was inaugurated. So great was the travel from the start that the Los Angeles Railway Company put on additional cars, giving a twenty-minute instead of half hourly service—an excellent service considering the newness of the line as a city line and the distance covered. Now even the twenty-minute service has been found insufficient, and during the rush hours additional cars are run as far as Inglewood, giving a ten-minute service between the city and Inglewood. From present indications it is a question of but a short time when a five-minute headway will be necessary.

CHALET SITE IDEAL.

A typical Swiss chalet, clinging atop of the highest point of Echo Park road and commanding from the studio windows a wonderful vista over the San Fernando Valley, has been designed and put under construction for J. Frank Derby, a local artist. The plans were drawn and the building is being done by the Los Angeles Investment Company. The chalet has five rooms, with overhanging roof, and porches that extend half way around the structure. It is on the very side of the hill and is maintained with heavy underpinning. The living-room is more than twenty feet long, the stairs rising from its center. Eight steps lead to the dining-room, and off of this is the studio, with great windows looking out above the valley lands. An ingle nook in the living-room also gives a wide view of the surrounding country.

There is a big cobble-stone chimney and the mantel is of clinker brick and stone, with an ingle nook and leather cushions beside it.

TRACT SUBDIVIDED.

The ten acres of land recently purchased on Western avenue by the Western Building and Investment Company, has been subdivided and improvements are being started in a way that insures rapid development. The property is on the east side of Western avenue between Forty-eighth and Fifty-fourth-street car lines. It is the purpose of the company to immediately improve the tract with the very best street work, gas, sewer, electricity and water mains.

THE M'CARTHY TRACTS.

The McCarthy Company reports sales as follows: Huida Anderson, lot in the McCarthy Company's Normandie Avenue Square tract, $875; R. P. Epperson, house and lot at No. 243 West Eighty-fifth place, $2100; Gertrude A. Coffey, lot in the Wilton Heights tract, $1800, and E. W. Carney, lot in the Van Ness Avenue Square tract, $2700.

Acreage For Sale

From 10 to 50 ACRES located in the FAMOUS and BEAUTIFUL "PALISADES" DISTRICT, Santa Monica, having frontage on the new MONTANA BOULEVARD now being put through from the Soldiers' Home to the sea, surrounded by the HIGHEST CLASS IMPROVEMENTS and DEVELOPMENTS, commanding the most BEAUTIFUL VIEWS of MOUNTAINS and of OCEAN, now RIPE and READY for SUBDIVISION and the RETAIL MARKET.

An investment in this property is certain to return LARGE and QUICK PROFITS; there is very LITTLE of it LEFT and that LITTLE will soon be GONE. BUY NOW.

Palisades Lots

We also have about 200 LOTS adjoining the FAMOUS "PALISADES," surrounded by all the conditions above described, adjoining property which is being RETAILED very RAPIDLY at prices which would show the purchaser of our property a profit of about

100%

during the next twelve or eighteen months. We will take any good property in partial exchange.

For information regarding the above, call or address

Frederick E. Scott
514 Laughlin Building
Phone A1958 or Main 9202.

BRENTWOOD PARK

Have you Revelled in its wealth of Natural Beauty?

Have YOU Seen the Palatial Homes? Have YOU compared BRENTWOOD PARK, point by point, in its advantages, with these to be found elsewhere?

Brentwood Park

is to the present world what Capernaum was to the ancient—
—A gathering place for the aristocracy and the nobility of the age.
—Sufficiently magnificent in its superb sea, mountain and canyon setting, as well as its various man established embellishments, to invite comparison with the BEST elsewhere the world has to offer.

BRALY-JANSS COMPANY
320-335 Pacific Electric Building

TO GO—Take Los Angeles Pacific at Fourth and Hill Streets to tract Office and see

J. A. CAMPBELL

Or 'phone to office for automobile appointment. Main 1371, F6101.

FOR SALE— —BY OWNER

See the Superb New Country Home
Just Completed
AT BRENTWOOD PARK

Large Lot 100x300

Driveway completely around the house. Trees, Rose Bushes, Palms and Flowers all in.

8 Large Rooms

Two Baths, sun parlor, sleeping porch, cement porches, rear porch, cement cellar.

Living Room

15x30. Mahogany finish. Batchelder tile mantel.

Dining Room

Enamel finish. Mahogany doors and sash. French windows opening out on to side porch.

Three Bed Rooms — Sewing Room
Maid's Room — Cabinet Kitchen

Plumbing fixtures, hardware, electric fixtures, disappearing beds and hardwood floors are of the higest class.
New Idea Gas Range and Gas Heater and Furnace.
GARAGE for two machines. LAUNDRY in garage.
Owner on premises Sundays or week days by appointment.



BRALY-JANSS COMPANY
320-335 Pacific Electric Building

TO GO—Take Los Angeles Pacific at Fourth and Hill Streets to Tract Office and see

J. A. CAMPBELL.

Or 'phone to office for automobile appointment. Main 1371, F6101.

Participate in Our 2% Quarterly Dividend Just Declared

Every STOCKHOLDER of RECORD on our books on or before JANUARY 31, 1912, will share in this DIVIDEND.

The Time to Buy Western Building & Investment Co. Stock is Now

Stock ADVANCES 10c a SHARE FEB. 1ST, 1912. You can NOW purchase this stock for $1.25 PER SHARE—all cash or 10 per cent. cash and 5 per cent. a month. This advance is not for the purpose of selling stock, but this notice is to give our friends a chance to make an investment where the security is as safe as first mortgages or bankers' security, with far greater income, and an investment where the income and amount invested are RAPIDLY INCREASING IN VALUE. So strong has been the progress of the COMPANY in every department that this advance is entirely justified.

A Genuine Opportunity to Increase Your Income

By investing in a conservative and growing concern, backed by real live assets, genuine building activity and men whose honesty and business success are unquestioned.

The Safety and Success of Any Company Can Be Determined By the Reputation, Ability and Integrity of the Men Who Direct Its Affairs

We want every one who can purchase from 10 to 1000 or more shares either for cash or on the payment plan to come to our office at once and get the facts about this investment.

Reserve Your Stock Now and Take Advantage of the 10c Advance in Price, also Participate in the Quarterly Dividend Just Declared

Western Building & Investment Company

STRONG & DICKINSON, Selling Agents
See MR. WILSON, 147 South Broadway
Phones: 60195, Main 1273

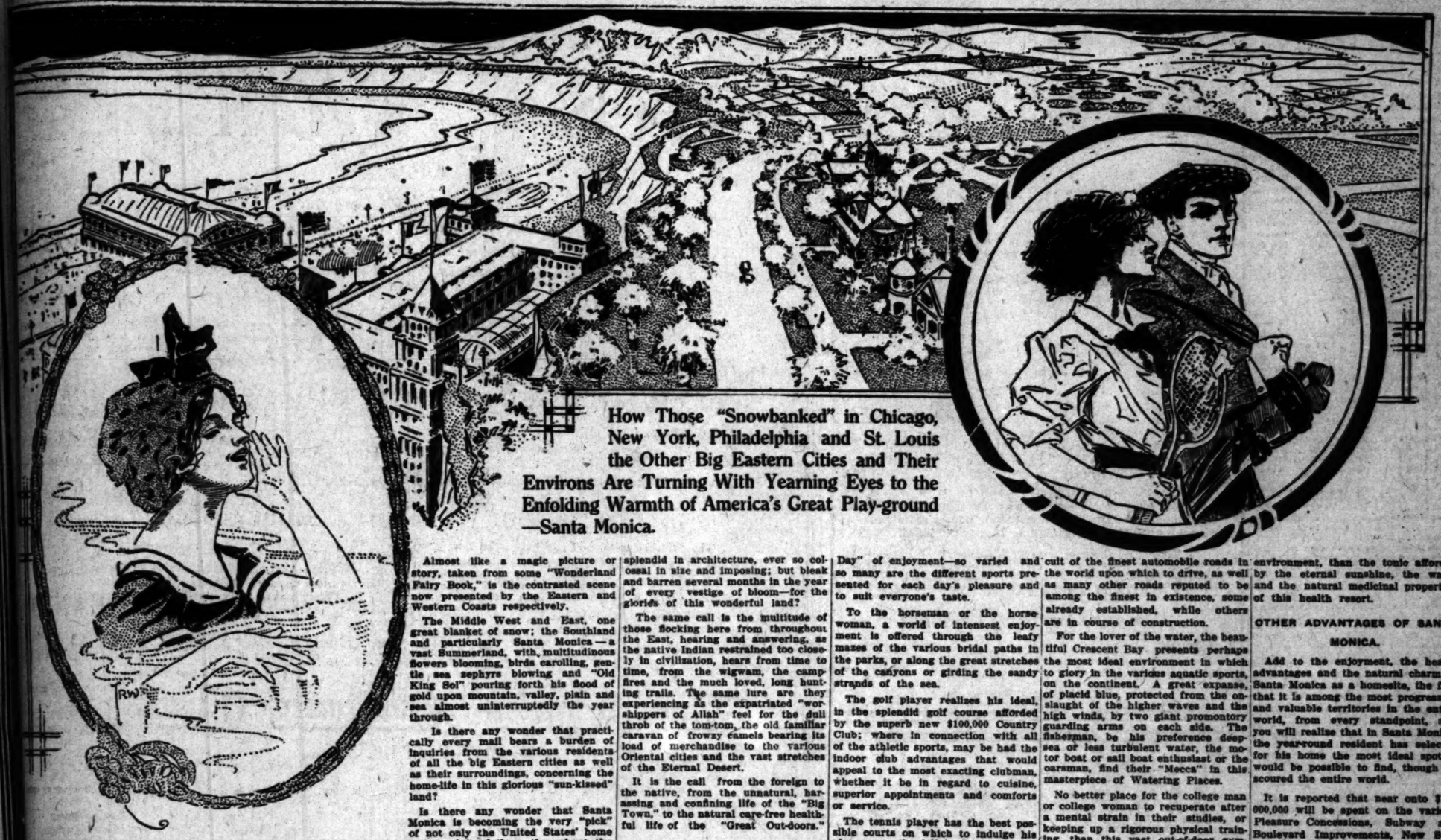
Officers and Directors

FRANK R. STRONG, President—Firm Strong & Dickinson, Real Estate.
M. F. SNYDER, Vice President—President California Savings Bank, Three consecutive terms Mayor of Los Angeles.
W. A. BONTINGE, Vice President—President Commercial National Bank of Los Angeles.
ALFRED E. GWYNN, Vice President and General Manager—Former head of Gwynn Building Company, the Burck-Gwynn Building Company and Westland Building Company.
GEO. W. DICKINSON, Secretary.
G. A. DAVIDSON—President Southern Trust and Savings Bank of San Diego. Many years Auditor and Paymaster of the Santa Fe R. R.
JOHN W. VAUGHN—Treasurer Occidental Life Insurance Co. of California.
HON. WM. R. STEPHENS—United States Congressman.
LEWIS W. ANDREWS, Attorney.
PROF. JAS. A. FOSHAY—Supreme President Fraternal Brotherhood and former Superintendent of Public Schools of Los Angeles.
GEO. H. CHASE, Treasurer.

Incorporated February 14, 1911. Resources $650,000, December 16, 1911; Surplus, $71,000. Call or Write for Information.



The Southland Lure Attains Its Climax in Santa Monica



How Those "Snowbanked" in Chicago, New York, Philadelphia and St. Louis the Other Big Eastern Cities and Their Environs Are Turning With Yearning Eyes to the Enfolding Warmth of America's Great Play-ground —Santa Monica.

Almost like a magic picture or story, taken from some "Wonderland Fairy Book," is the contrasted scene now presented by the Eastern and Western Coasts respectively.

The Middle West and East, one great blanket of snow; the Southland and particularly Santa Monica—a vast Summerland, with multitudinous flowers blooming, birds carolling, gentle sea zephyrs blowing and "Old King Sol" pouring forth his flood of gold upon mountain, valley, plain and sea almost uninterruptedly the year through.

Is there any wonder that practically every mail bears a burden of inquiries from the various residents of all the big Eastern cities as well as their surroundings, concerning the home-life in this glorious "sun-kissed" land?

Is there any wonder that Santa Monica is becoming the very "pick" of not only the United States' home seekers, but of those throughout the world?

Is there any wonder that every true lover of nature is eager to exchange his Eastern residence, be it ever so splendid in architecture, ever so colossal in size and imposing; but bleak and barren several months in the year of every vestige of bloom—for the glories of this wonderful land?

The same call is the multitude of those flocking here from throughout the East, hearing and answering, as the native Indian restrained too closely in civilization, hears from time to time, from the wigwam, the campfires and the much loved, long hunting trails. The same lure are they experiencing as the expatriated "worshippers of Allah" feel for the dull throb of the tom-tom, the old familiar caravan of frowzy camels bearing its load of merchandise to the various Oriental cities and the vast stretches of the Eternal Desert.

It is the call from the foreign to the native, from the unnatural, harassing and confining life of the "Big Town," to the natural care-free healthful life of the "Great Out-doors."

THE OUT-OF-DOOR LIFE OF SANTA MONICA.

To those living in Santa Monica, life seems but one prolonged "Gala Day" of enjoyment—so varied and so many are the different sports presented for each day's pleasure and to suit everyone's taste.

To the horseman or the horsewoman, a world of intensest enjoyment is offered through the leafy mazes of the various bridal paths in the parks, or along the great stretches of the canyons or girding the sandy strands of the sea.

The golf player realizes his ideal, in the splendid golf course afforded by the superb new $100,000 Country Club; where in connection with all of the athletic sports, may be had the indoor club advantages that would appeal to the most exacting clubman, whether it be in regard to cuisine, superior appointments and comforts or service.

The tennis player has the best possible courts on which to indulge his pleasure to the full in Santa Monica, both in the women's and men's clubs as well as on the almost endless number of private courts.

The motorist has an eight-mile circuit of the finest automobile roads in the world upon which to drive, as well as many other roads reputed to be among the finest in existence, some already established, while others are in course of construction.

For the lover of the water, the beautiful Crescent Bay presents perhaps the most ideal environment in which to glory in the various aquatic sports, on the continent. A great expanse, of placid blue, protected from the onslaught of the higher waves and the high winds, by two giant promontory guarding arms on each side. The fisherman, be his preference deep-sea or less turbulent water, the motor boat or sail boat enthusiast or the oarsman, find their "Mecca" in this masterpiece of Watering Places.

No better place for the college man or college woman to recuperate after a mental strain in their studies, or keeping up a rigorous physical training, than this vast out-of-door gymnasium, Santa Monica. No better place for the business man, the king of high finance, or the literary woman, whose overwrought nerves demand change, and more healthful environment, than the tonic afforded by the eternal sunshine, the water and the natural medicinal properties of this health resort.

OTHER ADVANTAGES OF SANTA MONICA.

Add to the enjoyment, the health advantages and the natural charm of Santa Monica as a homesite, the fact that it is among the most progressive and valuable territories in the entire world, from every standpoint, and you will realize that in Santa Monica, the year-round resident has selected for his home the most ideal spot it would be possible to find, though he scoured the entire world.

It is reported that near onto $10,000,000 will be spent on the various Pleasure Concessions, Subway and Boulevard Improvements, New Subdivision Improvements and new Homes, new Hotels, new High School and City and other such improvements in the next twelve months in Santa Monica.

HOW THE OPENING OF PANAMA CANAL WILL AFFECT TRAFFIC.

THE world is round. The biggest steamship companies do business in many countries, and with the opening of the Panama Canal will operate ships all the way around. The interest of all of the railroads west of a line between Chicago and New Orleans is to send all traffic going over seas by way of Pacific ports instead of Atlantic ports, wherever possible. So far as they can, all land-and-ocean commerce that is controlled for the Pacific ports, where points of origin or destination lie in that territory between the Mississippi River and the Sierra Nevadas. They get all the revenue; nearer the Pacific Coast local rates govern, hence more than a division of a through rate by way of New York, necessary to make traffic move that way.

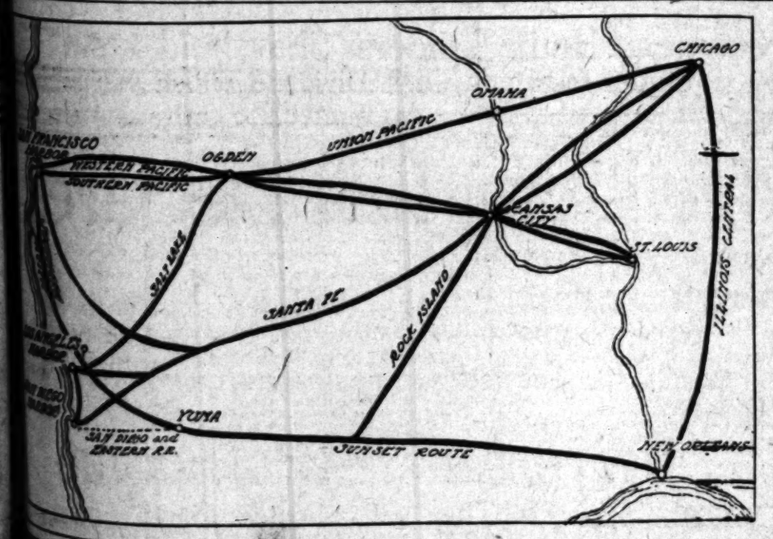
Nobody under present conditions would think of much traffic moving by way of the Pacific ports from Omaha, Kansas City or Chicago—save a little traffic for the Orient.

But the Panama Canal will change things. The largest steamship companies will call at Pacific coast ports. They will seek cargoes, inbound and outbound; and passenger traffic.

By way of what ports? The Harriman lines or the Santa Fe can choose among San Francisco, San Diego and Los Angeles. The Harriman lines have also Portland and Seattle. Likewise the steamship companies of Europe.

What will happen?

Will our harbor be ready?



ADJUSTMENT OF SPECULATION.

BY J. W. WRIGHT.

Bull markets require some nerve. They have developed more hazardous than the public knows to play. Operators become used to it. The very terminology of the element constituted a warning. Bulls became to "lambs" and finally eventually awakening to a realization of the fact that outside traders consciously graciously provided for their purposes. The terms "bulls" and "bears" carries a certain sense of uneasiness to the conservative or "timid" investor and also to the speculator who is ready to "take a flier" provided he thinks he has anything like a fair run for his coin. These constitute the backbone of every market.

Professional trading cannot sustain a market. It is merely an emergency measure, so to speak. It will keep the doors open, perhaps, for a while, but it can neither build up nor sustain a market. Neither can "wash" sales be long effective. They make a showing in the reports and on the blackboard, but actual business is the only thing that counts in the long run. It is a mighty cute "wash" that can be hidden from the vigilant and experienced eyes of the brokers; and after the brokers "get wise" the traders, one by one, begin to discern that the markets, intentionally or otherwise, departed from the fundamental purpose for which they were established, viz.: to provide a mart or common meeting-place where buyers and sellers might effect exchanges upon a reasonable basis and under regulations calculated to protect both parties to the transaction.

So long as straight trading was the vogue, the markets reflected truly the business conditions of the country and really constituted the business pulse of the country. Buyers who wished to invest had a place where they could purchase securities at a price to yield a certain known percentage of interest and which were not subject to wide fluctuations on the merits, hence were stable. Sellers who wished to dispose of their holdings had a place where such sales could be readily and advantageously effected.

Speculative buyers, who wished to purchase with a view to substantial advances on the strength of expected actual intrinsic improvements, could usually find some one entertaining different opinions who would be willing to sell. All this trading was done through brokers, in business for that purpose, who charged a fixed and proper rate of commission for their services.

Thus there was a wholesome atmosphere surrounding the market; conservative investors felt safe; speculators were able to judge somewhat of the chances they were taking. The conservative investor counted upon a continuance of known conditions in the properties themselves; the speculator counted upon expected changes in the conditions of the properties to which he turned his attention. Both looked to the properties themselves for their safety or their profits.

As the country-at-large prospered there were more persons looking for solid investments in stocks and bonds and more persons ready to "take a flyer" in a speculative way. Thus the markets became the business pulse of the country; when that pulse weakened the country became alarmed; when it strengthened the country rejoiced; and coming events could be forecasted with more or less accuracy by the close student of market conditions.

When peculiar conditions manifested themselves, such students knew there was a legitimate and basic cause therefor, and sought it out. Thus the market was serving its purpose. It had a legitimate and needed existence. It prospered. It held its prestige easily. It became a channel for a certain portion of the country's business. It was a valuable institution.

Gradually its aspect changed. Increasing prosperity brought large temptations. Manipulation entered in. The fortunes made by it were used as examples of the market's possibilities and as lures to new business. The effect was cumulative. The greater the manipulation the larger the volume of business; the greater the business the more the manipulation. Then promotion was loosed. Stock-factories prospered throughout the country—all sorts, large and small, industrial, mining, land, everything. Seemingly there was no end to the supply of incoming money and no probability of a cessation of the cupidity of the country.

Trading was transformed from a business into a riot of speculation. Instead of striving to hold it down, the "insiders" generally encouraged it and provided the viands wherewith to feed the apparently insatiable appetites of the investing public. Even staid brokerage houses that had been strict commission houses "caught the fever," and it was not an uncommon thing for brokers to themselves "play the market." The broker cannot successfully attempt to become a speculator. He must be either one or the other. It often becomes necessary for him to influence the trades of his clients, and quite ingenuously he is easily and naturally led to recommend the sale of those things of which he is "short" and the purchase of his "longs." He knows that active buying will usually advance the market and active selling depress it, entirely irrespective of the merits of the case. The more buyers he brings into the market the better his chance on his "longs," and the more sellers he brings into the field, the better his chance on his "shorts." Many brokers never trade on their own account, but confine themselves strictly to commission business, thus leaving their judgment unbiased, at least. Thus the country was plunged into a mad whirl of speculation which was unnatural and unsound. It ended abruptly. The machinery was reversed too suddenly, and the machine was severely injured. That's why 1910 was a bad year and 1911 worse.

The foregoing analysis doesn't look specially attractive or rosy, but it's accurate, so far as it goes. Moreover, analysis is necessary before there can be a return to the normal—a return which must occur and which there is every reason to hope is under way.

The markets are undergoing readjustment, gradually but surely. It is a readjustment of ideas on the part of the professionals and public alike. What time will be required to effect a restoration to the normal cannot be foretold, but such restoration is bound to come, and with it renewed prosperity to all concerned. The first essential is a restored confidence. This will come. It is already returning. Many different influences are contributing to bring this about, and the question of how full confidence shall be restored furnishes a text for discussion by itself.

PLANS OWN HOUSE.

On the east side of Van Ness avenue between Second and Third streets there has just been started an attractive home of the Swiss chalet type planned by Architect A. Burnside Sturges of this city for his own use. The house, which will occupy a sightly lot 60x140 feet in size, will be of heavy timber construction, with shingle and resawn siding. It will have a wide portico in front and a cement terrace on the north side. The sitting-room will be 15x30 feet in size and will have a fine brick fireplace and an inglenook.

BEVERLY HILLS SALES.

The Percy H. Clark Company reports the following sales in Beverly Hills: To E. T. Stimson, lot on the corner of Lexington road and Canyon drive, containing about four acres, $13,500. Mr. Stimson buys for a home and will soon start a fine residence.

Maj. Charles S. Farber, U.S.A., lot on the west side of Canyon drive, between Carmelita and Elevado avenues, 90x309 feet, $2500. Maj. Farber will start a fine home early in the spring. W. C. Campbell, lot on the northeast corner of Elevado avenue and Beverly drive, 100x328, $2500. Charles S. Wilson, two lots on the east side of Beverly drive, between Elevado avenue and Park circle, 200x310 feet, $5000.

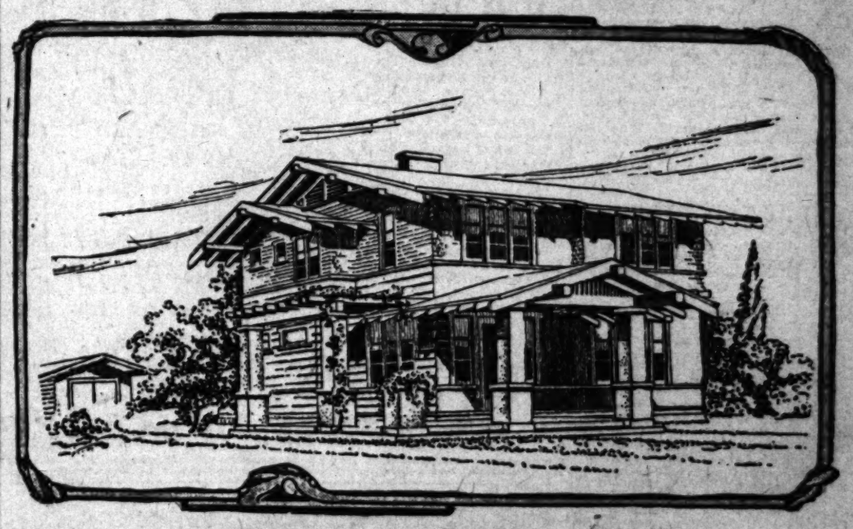
B. L. Harding, lot on the west side of Laurel way, north of Lexington road, 250x240 feet, $2000. E. A. Campbell, lot on the west side of Crescent drive, between Elevado and Lomitas avenues, 80x250 feet, $1500. B. L. Trout, lot on the east side of Beverly drive, between Elevado and Lomitas avenues, 100x290 feet, $2000. W. W. Webster, two lots on the west side of Rodeo drive, between Lomitas and Elevado avenues, 160x200 feet, $2500.

Annie G. Rowe, lot on the west side of Rodeo drive, between Lomitas and Elevado avenues, 85x200 feet, $1350. Josephine M. Boag, lot on the west side of Crescent drive, between Elevado and Lomitas avenues, 80x250 feet, $1500. Mary E. Hancock, lot on the east side of Beverly drive, between Elevado and Lomitas avenues, 100x246 feet, $2000. Elizabeth Tower, lot on the southwest corner of Elevado and Beverly drive, 100x202 feet, $2500.

FONTANA SALES.

The sales department of the Fontana Development Company reports sales on the Fontana tract during the past week as follows: Ten acres in Washington navels to Arthur G. Teer Burton of London, England, $4500. Ten acres to James F. McArthur for $4500. This tract is planted to five acres Valencias and five acres navels. Ten acres to A. K. Maloy of San Pedro for $4650. This lot will be planted to navels and Valencias in the spring. Mr. Maloy expects to erect a handsome residence on his property. Prof. J. H. Norton, formerly connected with the government experiment station at Riverside, and who has associated himself with the Fontana company, as superintendent of citrus groves, will take charge of the department on February 1. The company is erecting for Prof. Norton a handsome two-story residence on San Bernardino avenue, on the northwest corner of farm lot 525, the east ten acres of which will be used for an experiment station.

The Edwards & Wildey Company report the following sales in the Kenilworth tract, Glendale: To William Levi Baker, lot on Fair Oaks avenue, near Kenilworth, $475; Mayme Dale Baker, lot, $475; Miss Lulu Hambacher, northwest corner Virginia avenue and Fair Oaks, $750; Alphonse F. Schultz, lot on First street, west of Kenilworth, $475; W. F. Allen, lot on Myrtle street, $450; Emma B. Miller, lot on Fair Oaks, near Kenilworth, $475; Robert K. Walsh, lot on First street, near Kenilworth, $475; Gertrude J. Schultz, lot on First street, near Kenilworth, $475; W. P. Epsten, lots on Fair Oaks, near Virginia, $1150; Helen F. Walsh, lot on First street, near Virginia, $475; W. C. Andrews, lot on Myrtle, near Virginia, $550.



House planned by A. Burnside Sturges for himself

Hint for San Pedro.

FREIGHT BADLY HANDLED IN U. S.

CRANES CANNOT BE USED ON WOODEN WHARVES.

This Will Be an Important Topic Considered at the Coming Congress of Navigation in Philadelphia—A Wealth of Information Is Scant in View of the Opening of Canal.

[Special Correspondence of The Times.]

PHILADELPHIA, Jan. 15.—A far-reaching effect upon American methods in the matter of the mechanical equipment of seaports is confidently expected to come from the sessions of the twelfth International Congress of Navigation which is to convene in Philadelphia on May 23, and which will call together the world's greatest experts on this and kindred subjects.

This congress, which is to be held in this country as a result of the invitation extended by the United States government, comes at a time when all American ports are beginning to realize the importance of efficient methods and means for handling water-borne freights.

The tremendous significance of the opening of the Panama Canal with all that it means to the growth of American commerce is being realized in advance by the cities that will participate in the new and greater trade. And each progressive American port is today shaping its course to obtain the largest possible share of that commerce.

Coming at this time the deliberations of the congress will be of unusual value to American commerce. Already the interest is being manifested by requests sent to the association for the proceedings of previous congresses so that commercial authorities may be informed as to the world's best thought on this subject up to the present time. Among those who have written to the association is Hugh Bancroft, chairman of the directors of the port of Boston, which is recognized as one of the most aggressive of the ports of entry along the Atlantic seaboard.

A wealth of information on the subject of the mechanical equipment of ports will come from the sessions to begin May 23. Among those who are to attend the Congress is Herr Bubendey, director of the port of Hamburg, which is probably the best equipped port in the world. The fact that Herr Bubendey is to take part in the deliberations, adds to their importance in the eyes of American commercial authorities.

That the facilities for mechanical handling of freights in the United States and Canada are inferior to those provided in Europe is pointed out by Frank W. Hodgdon, chief engineer of the Massachusetts Harbor and Land Commission, who will be one of those to address the congress. He states that general cargo is handled in and out of steamships principally by the winches and derricks on the steamships, and lowered or raised from the wharves in the same manner. In the case of foreign freight which is to be examined by custom's authorities, the ordinary stevedore's truck is used to transport the goods to storage space or into railroad cars or vehicles.

Cranes, which are so frequently seen in European ports, are not used in America. One reason for this is that the wharves are principally wooden pile structures not adapted to the heavy concentrated loads which would be brought upon them by cranes. The sheds are as a rule comparatively light structures unsuited for the placement of cranes.

Against this out-of-date method, all the more surprising in view of the advance of this country in other directions, there are shown the wonderful strides made in Europe for the rapid and economical handling of ocean freights.

To illustrate, take the methods of loading phosphates in the harbor of Sfax, Tunis, which in a single year exported 935,000 tons of lime phosphates. Electricity is the motive power used in loading. The phosphates are conveyed by bands carried by loose rollers. The transference from one band to another is effected by hoppers. By the means of these bands the phosphate is carried 28 feet above the quay level and delivered into the vessel's hold through a movable spout. The loading capacity of this plant is 750 tons per hour.

A like modern system has been installed in the harbor of Tunis. In one of the plants, traveling cranes with dredging buckets do the work of loading the phosphates upon the moving bands. This is but an illustration of the improved handling methods of Old World ports that will be discussed at the coming congress.

That the vital importance of adequate port facilities is becoming more thoroughly recognized as the time approaches for the opening of the Panama Canal is indicated by this declaration made by Calvin Tomkins, Commissioner of Docks of the port of New York: "With the completion of the Erie and Panama Canals, and the probable termination of the differential, New York will no longer remain simply the great Atlantic portal of North America. It will become the focal trans-shipment point where the commerce of the East and West coasts of North and South America, and of the Orient, meets the west-bound commerce of Europe. It will have attained the same commanding position as the world's port which till recent years distinguished in turn Venice, Amsterdam and London. This impending responsibility should now be met by the prompt adoption of a comprehensive plan and policy of port organization and administration."

It is this appreciation of the far-reaching significance of the problems to be discussed at the congress that will make this, in the eyes of all who have to do with the commerce of the nation, one of the most important gatherings held in America.

SUBDIVIDE HISTORIC ACRES.

A square mile of what is known as the "new" Workman ranch, included in the Van Nuys-Lankershim lands, has just been subdivided by the Janss Investment Company and placed on the market. The property has been surveyed and laid out in five and ten-acre tracts for buyers. Much of historic interest centered around this particular holding and for sentimental reasons it had been kept from the surveyor's rod until the demand for it became imperative. Its partment marks the breaking up of a famous piece of territory, every one of the 640 acres having witnessed some scene of interest in the days of the Spanish padres.

Malthoid Roofing

No Other Roofing Can Approach Its Dependability

The dependability of Malthoid Roofing has been proven by special tests covering a period of many years—right here in Los Angeles, on your very best buildings.

Made in the largest factory in the world—it is absolutely right in every detail.

It resists fire—is acid proof—water and weather proof.

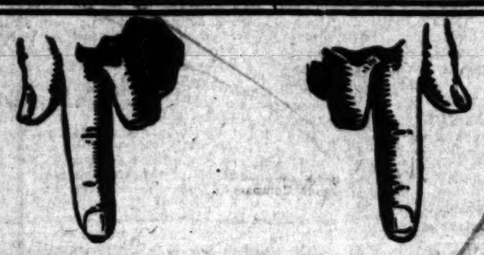
Keeps heat in the building in winter. Keeps it out in summer. Malthoid will last as long as the building it covers.

It is inexpensive, easy to lay and your roof troubles are over when Malthoid is laid.

If you doubt, ask General Bradstreet to give you a line on Malthoid Makers — The Paraffine Paint Co. Ask intelligent Builders what roofing covers more Los Angeles Buildings than all other Brands combined.

They'll all shout at once: "Malthoid."

The Paraffine Paint Company, Makers
516-520 Security Building
Los Angeles California
Phones: Home 10462. Main 3974.
E. G. JUDAH, General Representative.



San Jacinto and Hemet Lands

The man who buys our San Jacinto and Hemet lands buys a CERTAINTY. There is no question about the fertility of the soil—it is already producing bumper crops. There is no question about water—that problem has been solved for all time. There is no question about markets—they are right at your very door. If you seriously consider the purchase of deciduous fruit, walnut, alfalfa, onion, potato, sugar beet or dairy land in Southern California, you owe it to yourself to thoroughly investigate the San Jacinto Land Company's holdings that we are now offering.

Consider These Facts

Our elevation is 1600 feet.
Our climate is perfect
Our soil is a deep, sandy loam
Our soil has no alkali or hardpan
Our soil is very productive
Our soil is warm and early
Our soil challenges comparison
We have no fogs
We have no scale
We have no bugs or pests
We have plenty of pure water
We have fine schools and churches
We have modern stores and banks
We have good transportation

$200 per Acre

5, 10 and 20 Acre Tracts
—on Easy Terms

This splendid land is located in a valley that is extremely prosperous and has been settled for half a century—a valley dotted with beautiful and highly cultivated farms and orchards—land that produces big profits every month in the year.

Call or write for our handsome folder describing these lands.

F. H. BROOKS COMPANY, Los Angeles, Agent
503 Trust and Savings Building, Sixth and Spring Streets
H. D. Pyle, 18 N. Marengo Ave. Pasadena Agent
B. H. Crow, San Jacinto Local Agent

2¼ INVEST IN COAL AT 2¼¢ A TON. $3 A TON PROFIT
UNION COAL AND ELECTRIC COMPANY
A TON

Get the 6% Habit

When you have $100 that you will not need for 90 days invest it in a Gold Note and make it earn 6 per cent—Get the habit of investing your surplus money in a safe 6 per cent security.

Gold Notes

What They Are

Gold Notes are a 6 per cent income producing security. They are issued for $100, $200 and up to $5000. You can make arrangements to purchase a Gold Note on installments of $1 or more.

Use of Money

The money obtained by the issue of Gold Notes is being used to erect a 13-story office and bank building at Eighth and Broadway—our future home. The property is held clear of mortgage or direct lien.

The Backing

The paid-in capital and surplus of the Company is $7,302,042.65. The indebtedness is $70,621.89, and there is outstanding $653,300 in Gold Notes and $93,597.27 in Home Certificates. So, for every dollar of debt there is nearly $10 in security.

Money Back

You can have your money back for your Gold Note with interest, in full, in 90 days. Or you can leave it at 6 per cent for 5 years, as you wish. Furthermore, no investor has ever failed to have his Gold Note cashed on demand, even when presented before due.

Send for Gold Note Booklet, or
Try a $100 Gold Note for 90 Days

Los Angeles Investment Company
337 South Hill Street.
60127 Main 2248



FREE—Folder of 50 Floor Plans. Write, or Call at Office—FREE

You may become a "Home Builders" Shareholder and participate in the present Quarter's Cash Dividend which will be declared January 31 —— An immediate cash earning

It is like finding the money—this 3 months' cash dividend for a few days' use of your funds. All you need to do is become a stockholder before January 31, and lay claim to your proportion of the profits which will be distributed in the 16th quarterly cash dividend. You will be entitled to your pro-rata just the same as though you had been a stockholder for the whole quarter, whole year or whole life of the corporation.

For every one dollar "Home Builders" pays its stockholders in cash dividends, it lays away two in the surplus fund. This, you will agree, is a safe way to distribute profits. Like the wise rancher who puts something back into the soil for the crops he takes out, the wise business management conserves, strengthens, builds up. For this reason, "Home Builders" is bound to grow. Its present resources of more than a million is thus a means to a glorious and profitable end.

"Home Builders" is today the most conservatively managed; the most substantially planned, and at the same time generously profitable stock investment of any offered the investor in this great and growing Southwest.

¶ "Home Builders" is different in plan to any of the similar companies doing business in Southern California. It does not speculate in lands, does not invest in unimproved property. All of its building operations are on contract basis. Every home it builds has first been sold, thus it does not have large or small sums tied up in unsold, unproductive investment. Its funds are in deeds, mortgages, contracts, stocks, bonds, etc., all earning interest, building profits, etc. It is creditor on a safe basis where loss is practically out of the question.

¶ "Home Builders" has ten building contracts offered it for every one that it is able to accept. Its square treatment of its clients and the rapid growth of the city assures this condition for years to come. There is no apparent reason why its shares should not continue to advance; its dividends keep on increasing, and its surplus accumulate at even a greater rate than in the past; but, even in the event of hard times, its present surplus of about $400,000 would pay the present dividend for four years without touching the principal. "Home Builders" is planned to last. Invest today, and grow with it.

Guaranty Shares $2.50. They will advance March First

Home Builders General Agency
Selling Agents for "Home Builders"
129 South Broadway
Ground Floor Mason Opera House Bldg.

THE McCARTHY CO.
201 N. BROADWAY
Main 1998 A8941

Van Ness Ave. Square Homes
The latest in artistic design, finish and location.
$7500 — $8500

L. A. SUBMARINE BOAT CO.'S STOCK
Now Selling at $3.00 per share.
625 SO. SPRING ST.
Call and Investigate.

Invest in Coal at 2½c Ton. $3 a Ton Profit.
Full Information in Prospectus. Shares 50c
UNION COAL AND ELECTRIC CO.
Ninth Floor California Building, Broadway and Second.

BELL FLOWER ACRES
"Country Homes for City People"
Sold Exclusively by
The JAMES H. M. WILSON Co.
329 S. Hill Street

The Main Reason Why Los Angeles Investment Company Stock Has Become the Standard Investment For the Small Investor

STANDING, AS POSITIVE A GUARANTEE that the small investor cannot lose money, as has ever been devised, is the Guarantee Fund of the Los Angeles Investment Company. It is held and managed by the Globe Savings Bank. To date it has never failed to return on demand, in full, the money of every investor in this Company's stock, who wished it.

$100,000.00

THIS COMPANY'S STOCK has become a standard by which to judge other investments. It has always been convertible into cash at once, as occasion demanded. More than one hundred thousand dollars stands for a continuation of that record and as protection to the purchaser of not more than 500 shares of stock from the Company.



F. L. Mowder,



Ernest Ingold,



W. D. Deeble,



Chas. A. Elder,



G. M. Derby,



C. L. Bagley,



Frank Elder,

The Nine Heaviest Donors to the $100,000.00 Guarantee Fund



Harry D. Rodgers.

THE GUARANTEE FUND was donated years ago by stockholders of the Los Angeles Investment Company, who had been made wealthy through the purchase of the Company's stock. The original fund was very small and amounted to only a few dollars. It has been increased by voluntary donations and by its earnings until now it has passed the $100,000.00 mark.

The sole object of the Guarantee Fund is to protect from loss those who have purchased from the Los Angeles Investment Company not more than 500 shares of its stock. The Fund continually maintains a bid for the Company's stock. If a stockholder wishes to dispose of his holdings, he goes directly to the Guarantee Fund. To date, it has never failed to buy back all stock offered for sale, irrespective of amount, date, or reason for selling.

Globe Savings Bank

Commercial - 391 - Savings

Los Angeles, Cal., Jan. 2, 1912.

This is to certify that this bank holds a fund of over $100,000.00 to be used solely for the protection from loss of those persons who have purchased from the Los Angeles Investment Company not more than five hundred shares of stock.

This fund was donated by the officers and old stockholders of that Company, but its management rests wholly with the officers of this bank.

During the years this bank has managed this fund, it never has failed to pay back in full on demand, all money paid to the Los Angeles Investment Company for stock.

GLOBE SAVINGS BANK,
By. R. H. Morse, Cashier.

BY THE TERMS under which the Guarantee Fund was given to the bank to manage, it must purchase stock from those offering stock for sale, buying always from the smallest stockholders first. In this way the smaller the investment, the more thoroughly it is protected. The Fund is perpetual and cannot be withdrawn.

Stock purchased by the Guarantee Fund is sold at auction weekly.

The Guarantee Fund has weathered every panic. During the panic of 1907, the Fund purchased for cash more than $100,000.00 worth of stock, although it then only amounted to about $10,000. To date it has purchased for cash a total of 282,557 shares for $866,147.25.

The officers of the bank managing the Fund believe that it will always be able to protect from loss those persons purchasing Los Angeles Investment Company stock.



R. W. Snell,

The 64th quarterly cash dividend of more than $185,000.00 will be paid on February 15th, to stockholders who are on the books of this company by Wed. night, Jan. 31st.

The Los Angeles Investment Company has paid its stockholders more in cash dividends than any other similar company in the world, —a total of 627% in sixteen years.

Buy Your Stock This Month

Los Angeles Investment Company

333-335-337 South Hill Street

Home 60127 Main 2248

THE NEW FRENCH PREMIER.

...n of a Distinguished Family—Virile and Versatile, He Is Welding the Discordant Elements of France Into a Stable Body.

BY WILLIAM H. KNIGHT.

...ll people of France are not in... "Who is Raymond Poin... Though not quite 52 ... age, he has for the last two ... been occupying high official ... in the Cabinet and in the ... Assemblies. Of recog... ...ility as a leader, of wide ex... ...e in public affairs, possessing ... knowledge of the nation's ... ...ces, and exercising a ... personal magnetism over his ... it is confidently expected ... administration will be a safe ...ssful one.

...new Premier comes of a tal... ...family. His father, Nicolas ... Poincare, was an eminent ...er in the Department of ... His brother, Lucien, has ... a famous physicist, was In... ...of Public Instruction in 1902, ...the author of valuable scien... ...ations. Another relative, ...ri Poincare, is the most emi... ...mathematician and astronomer ...has produced in the past cen...

...l began his public career ...r of Public Instruction and ...ts in 1893. He was Minister ...ts under Clemenceau in the ...s and 1895 and filled another ...l position in 1896. Though ...ed the radical Cabinet ...ed, it is said that he ex... ...great influence in shaping ...e important measures. For ...he was Vice-President of ...r of Deputies, thus gain... ...parliamentary experience ...t insight into the person... ...s of representative body. ...ts which have led up to ...'s promotion are interesting ...His predecessor, M. ... ...has had a stormy adminis... ...The trouble was precipitated ...ss affair. France has ... ...sort of souzerainty over ...but Germany has been ... ...pretensions, and anx... ...to make a foothold there of some ...Accordingly, a German war... ...ship was dispatched to the port of Agadir. France was ostentatiously apprised of the movement. Through her Foreign Minister, M. de Selves, she entered a formal protest.

The French nation was stirred; so was the German. War was predicted on both sides. And then came an inventory of arms and armaments, and of men and money. Ay, there was the rub—money. The great banks and money-lenders said: "Don't go to war; it is too expensive. Think what an immense capital your two armies would consume in a few weeks. We don't want to dictate to the Kaiser or to the republic, but we dare not loan the funds."

So De Selves and the German minister got together and had a few friendly talks—"pour parlers," they were called—an insignificant tract of French Central Africa was turned over to Germany, and the warship withdrew from Agadir. But the French people were incensed. They called it a secret and humiliating treaty with the money powers, and had it in for Caillaux, the Premier, and De Selves, the Foreign Minister. A hot debate occurred in the Chamber, and De Selves tendered his resignation. The vacant position was offered to several other prominent statesmen, but all peremptorily declined to serve under Caillaux's administration. As he could not form a new Cabinet he was himself compelled to resign.

There was much speculation and anxiety as to who should be his successor, and the vacant Premiership was tentatively offered to one and another of the prominent personages in French public life, but each failed to secure a following, to find acceptable statesmen to fill the Cabinet positions. One declined to accept the foreign office, another refused the marine, an important office as France is making great exertions to strengthen her navy, and still another hesitated to assume the precarious duties of Minister of Finance.

President Fallieres, though undemonstrative, is a man of resource. Among the able men who had filled a variety of positions with credit, was one, forceful and brainy, who had not come in conflict with the recent and active leaders of the republic, yet had displayed forensic skill and shown sterling mettle on more than one momentous occasion. The President instituted a quiet canvass to ascertain whether Raymond Poincare would not be an acceptable compromise under the circumstances, and found a pronounced sentiment in that person's favor.

Poincare had no difficulty in filling his Cabinet. No less than three former Premiers accepted responsible assignments—Aristide Briand for Minister of Justice, Alexander Millerand for Minister of War, and Leon Bourgeoise for Minister of Labor. More surprising still, Theophile Delcasse, the most distinguished of French foreign ministers, took the portfolio of Minister of Marine. The other appointments have been equally felicitous and we may safely predict that the new Cabinet of Poincare will prove a happy and harmonious family—until some new spectre arises to disturb the equanimity of that excitable people.

SCIENTIFIC EXPEDITION.

The Biological Survey of the Canal Zone Will Be Continued by a Second Expedition From Smithsonian.

WASHINGTON, Jan. 16.—It is announced that the Biological Survey of the Panama Canal Zone, begun in December, 1910, and continued through the major part of 1911, is being pushed to completion before the opening of the canal in 1913. The second expedition sails on January 9, to take up the work for another season; the botanist, Prof. Pittier, being the only naturalist who remained in the field since the beginning of the survey. Although much interesting information has been collected, and a great many specimens secured, nothing like a complete report is ready.

The party will include Dr. Seth E. Meek, formerly of the Bureau of Fisheries, but now representing the Field Museum of Natural History; Mr. S. F. Hildebrand, of the Bureau of Fisheries, who will collect fishes, reptiles and amphibians; E. A. Goldman, of the Biological Survey, Department of Agriculture, who will collect birds and mammals; and Prof. Charles D. Marsh, of the Bureau of Plant Industry, Department of Agriculture, who will collect and study the miscroscopic plant and animal life of the fresh waters of the Zone.

Leaving New York on the steamship Panama, the scientists will proceed to Cristobal, Canal Zone, their headquarters on the Atlantic coast, and there make preparations for a sojourn of four or five months in the field.

As can readily be imagined, the lifeareas on the Zone will become confused as soon as the canal is opened and the waters of the Pacific and Atlantic watersheds are intermingled. It is particularly important, on that account, that he present geographical distribution of animals and plants be recorded prior to that time, and this is especially true as regards the life of the fresh waters and the sea coasts.

The work of the survey is carried on through the united efforts of the Smithsonian Institution, several of the government departments and the Field Museum of Natural History of Chicago, and the hearty co-operation of the Panama Canal Commission has been an important factor in the success of the undertaking.

As a preliminary of the work already accomplished, the Smithsonian has published four pamphlets. The first two (Nos. 2015 and 2063 of the Smithsonian Misc. Colls.) are by E. W. Nelson of the Biological Survey, and describe a new humming bird, a mot-mot, and a bird of the genus Pachysylvia. The third, by E. A. Goldman, one of the naturalists of the survey, contains a description of a new kingfisher.

Mr. Maxon, of the division of plants, National Museum, who accompanied Prof. Henry Pittier to the Canal Zone last year, has published a description of a remarkable new fern (Smiths. Misc. Coll. No. 2055.)

After all the new forms of animals and plants have been described it is proposed to publish general accounts of all the various collections and also one or more volumes containing a summary of the whole fauna and flora of the Canal Zone.

TO UNION OIL BLOCK.

The Arch Beach Heights Company will, on February 1, move to rooms 800-801-802 Union Oil building, Seventh and Spring streets, where there will be opened a general real estate office that will transact business under the name of the France Investment Company.

SCIENCE PROGRESS.

Alienists the world over will watch with deep interest an experiment now being tried by the Danish government in the treatment of its insane along lines laid down by Prof. Kellers, the well-known expert on psychology, and under the direct supervision of Prof. Kellers himself.

At his instance, the government donated the island of Llyoe, which is situated in Limfiorden, and is about 1000 acres in extent, of which about 100 acres are well wooded, the oak tree predominating. This was set aside as a sanatorium.

Prof. Kellers has for some time been a persistent advocate of the out-of-door treatment of lunacy. His chief contention is that the fresh air tones up the nervous system, while the varied natural objects are calculated to arrest the attention of the patients and dissipate the more distressing symptoms of monomania oftimes prevalent. The authorities, however, preferred to effect a compromise, relegating to the new sanatorium many of the criminal lunatics hitherto held in practically solitary durance.

A peculiarity of the system is that under the comprehensive classification adopted by the authorities men of the more degenerate class, both as regards crime and vice, are regarded as mentally unfit and removed to Llyoe for treatment. The method of "cure" of confirmed laziness is somewhat Spartan.

Either the men must settle down to regular habits of work—chiefly of a rural character—or the "rest cure" is pushed home to its logical result—they are forced to lie in bed for a term varying from a day to three or four days. By that time the ennui becomes simply unbearable, and the men are glad to escape from the torture of sheer inactivity.

The more criminal types, especially dangerous lunatics, are segregated to some extent from the mere "ne'er do well," or loafer, element, but equal surveillance is kept on all alike, to see that no one effects his escape from his island prison.

The bacteriologists connected with the Pasteur Institute and germ specialists throughout France have begun a series of careful experiments to test the justice of the claim of Dr. Siegel, the Berlin bacteriologist, who has just startled the scientific world by the announcement that he had succeeded in discovering and isolating the germ of the hoof and mouth disease, one of the most dreaded scourges of cattle.

It had always been the opinion of scientists that the germ of this terrible disease could not be isolated, because it was so small that it passed through every kind of filter. Dr. Siegel has named the bacillus cytorrhytes and is so confident of his discovery that he has staked his reputation as a scientist upon the truth of his statement.

Surgeons who make a specialty of cancerous diseases are interested in the report that was made to John H. McFadden, the millionaire cotton operator of Philadelphia, by the surgeons whom he has engaged to make researches into the causes and cure of cancer. The most interesting feature of the report that is made by Dr. Hugh Campbell Ross and Dr. J. W. Cropper, who are carrying on their researches in London, seems to be that they have arrived at the belief that cancer is merely a factor in the matter of cell reproduction; that it is a phenomenon of living growth rather than pathological matter. They seem to believe that it is the crowding of living cells together without proper elimination of the dead ones in the body that produces the disease. This is an entirely new theory.

In connection with the new discovery of the value of electrifying tobacco in order to insure its flavor and keeping qualities, a most curious experiment has been made by a German chemist. Inquiry showed that the flavor of the tobacco leaf is largely due to the peculiar fungus or "bacterial flora" with which each variety is associated.

But the German chemist has gone a step further. He has taken the peculiar mold of the best Havana tobacco and transferred it to the more coarsely flavored Bavarian tobacco, and it is alleged that good judges could not afterward tell the difference.

Whether the effect is quite so thorough may be doubted, but it is unquestionable that science is making many discoveries of the properties of these mysterious molds. It is now possible to standardize the flavor of cheese and even butter by making pure culture of molds. Experiments are being made with the bloom of the grape, in which largely the flavor resides, and there is no reason why the principle should not be effectively extended to the tobacco leaf.

An improved method of administering ether and chloroform for surgical operations—a method which is said to have reduced death risk of anesthesia to nothing and to have eliminated in 90 per cent. of cases the nausea after operations—is described by Dr. James T. Gwathmey, anesthetist of the Skin and Cancer and St. Bartholomew's hospitals, and Dr. Charles Baskerville, professor of chemistry at the City College of New York. The method has been used in about 6000 cases without a single death being caused by the anesthetic.

"Vapor anesthesia" is what Dr. Gwathmey calls the method. What he does is to force the fumes of ether or chloroform or a mixture of both, through warmed water before letting the patient breathe it. The warmth of the water causes the anesthetic, instead of irritating the mucus lining of the lungs and bronchial tubes by its coldness, to reach them at approximately blood heat. The water itself absorbs the poisonous aldehydes which, with the irritation caused by the chill, has caused the nausea.

The Panama Canal engineers are trying to harness the sun for the job of lamplighter. In the acetylene-burning lighthouses along the banks of the canal will be installed copper cylinders exposed to the sun. When the sun rises in the morning and the rays fall upon these cylinders the latter will expand and close valves that admit the gas to the burners.

As night approaches and the sun's rays diminish in power the cylinders will contract and again turn on the gas, which will be ignited by small pilot jets.

Thus a considerable economy will be realized in the hire of light tenders and in the consumption of gas.

An incombustible cinematograph film, which will lessen the possibility of panics in moving picture theaters, was demonstrated recently before the Berlin Chemical Society, and is now reported to be a complete success.

The invention is greeted with enthusiasm in Berlin, where several panics have occurred at film shows, but passed off without loss of life.

Questioned.

MOTIVES WORTHY, JUDGMENT POOR.

TEXAS GOVERNOR WOULD BUILD ROADS WITH HONOR MEN.

Plan to Put Them on Their Pledges, Take Off Stripes and Let Counties Pay for Work, Part of Money to Be Turned Over to Convict's Families.

[Special Correspondence of The Times.]

FT. WORTH (Tex.) Jan. 14.—Gov. Colquitt's proposal to send convict workmen into Tarrant and Dallas counties, leaving them absolutely free except in so far as they are bound by their honor, has drawn praise for the Governor's motives and fidelity to campaign pledges, but the plan itself has drawn little praise.

The principal objection to the plan has been based on the claim that the amounts voted by each of the counties to construct adequate and permanent roads should not be allowed to go out of the counties. There appears to be little fear that violence would be done by any of the criminals thus suddenly set free for all practical purposes.

The Governor's plan was advanced in a letter to the county judge of each county, and proposed to pay the convicts in such a way as to aid their families. His letter, in part, follows:

GOVERNOR'S SCHEME.

"I notice from the papers that your county has voted to issue a large amount of bonds for good roads. It is my desire to test the usefulness of State convicts working upon the public roads in the following manner:

"I want to offer to convicts the opportunity to do this work, who will, upon their honor, promise me that they will not attempt to escape and not require the expense of guards to watch over them. They will be allowed to take off their stripes, and to all intents and purposes will be given their freedom, with the exception of requiring them to work as indicated, during the remainder of their sentence. I would want a representative of the State to be with them, whose duty it would be to see that good, wholesome food was supplied to the convicts.

"We can supply you with bridge carpenters, blacksmiths, quarrymen, and in fact a complete road gang. We offer you the services of these men for the cost of their maintenance and 50 cents per day. I would want 25 cents per day of this amount to go to the family of the convict, and 25 cents of it to go into the penitentiary system.

TO CHEAPEN ROAD WORK.

"In this way you can build your roads cheaply and efficiently. For many years there has been an agitation about working convicts on the public roads. I am not in favor of doing so if they have to wear stripes and be under a shotgun.

"I want to try the plan I have outlined to you, and submit it through you to the County Commissioners' Court of your county. If acceptable, details may be arranged between the county and the State authorities later on."

County Judge R. E. Bratton, to whom the letter was sent here, doubted the advisability of accepting, declaring the money should be paid to Tarrant county labor.

Mayor W. D. Davis was inclined to favor the plan, however, asserting that the amount of money taken from the county under the Governor's plan would be a negligible quantity and that if the plan was a success convict labor would be taken from competition with free labor in other more important industries.

The proposition also was opposed by the Ft. Worth newspapers.

ACQUIRES BEARING GROVE.

GROWER PAYS GOOD FIGURE.

Among the more important real estate deals just closed up by Riverside realty dealers are the following:

Martin Lederer has purchased the Martin Kennedy orange grove on Central and Victoria avenue for a consideration of $20,000. There are ten acres in this tract, all in full bearing navels, and there is also a commodious residence on the property. Mr. Lederer is an orange grower of twenty years experience, hence his taking over of this site for a home, with something profitable to employ his time, means much for the appreciation of that section as a producer of fruit. The deal was negotiated by the A. E. Scoles agency.

Mary J. Jacobs, who comes to this city from Monrovia, bought through the Scoles agency the Martin Lederer grove of seven acres situated on Blaine street, in the eastern portion of this city. There is a nine-room dwelling on this grove which is one of the best pieces of residence property in that part of the orange belt. The consideration was not made public.

The S. W. Tate Company reports the consummation of a deal whereby a former Memphis, Tenn., lady, Lizzie A. McDowell, becomes the owner of the handsome new W. T. Thompson bungalow in this city. Mr. Thompson contemplates the erection of a commodious residence on the corner of North street and the new Magnolia avenue extension.

S. D. Purser, a Los Angeles business man, has just closed a contract for sixty-three acres of land in the West Riverside district and expects soon to occupy the property as his future home. This is a beautifully situated and very attractive place, there being forty acres set to oranges and lemons, while the remainder is equally good citrus fruit land and will be improved by the new owner at once. The consideration in this deal, handled through the agency of Joseph S. Wagner of this city, was $60,000, a part of which was paid by Mr. Purser in high-class Los Angeles property.

REPORTS LOT TRANSFERS.

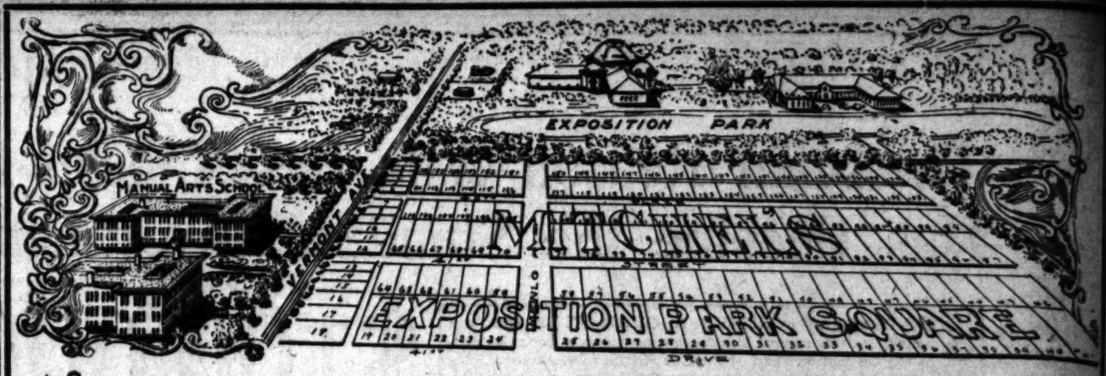
BUYER WILL BUILD HOME.

AZUSA, Jan. 20.—The Case Realty Company reports the sale of a lot for Mrs. Florence M. Phillips of Los Angeles to R. E. Turner for $350; of two lots for Mrs. S. D. Betteroft of Edna, Kan., to Prof. James S. Denton, for $400, and of two lots on Angelina street, between Ninth and Tenth, in the Azusa Heights tract, for L. B. Shook and W. A. Lovelace, for $500. Lovelace will at once erect a $2000 residence.

John M. Van Tassel of Redlands has bought from W. J. Wade a house and lot on San Gabriel avenue, into which he will move his family in a few days. The consideration was $1850.

Where the Minister Was Wrong.

[Newark News:] "The minister prayed at my bedside," said the gentle old lady. "He thanked the Lord for giving me so much patience to bear my afflictions, but I told him I didn't have a spark of patience. What I did have was friends and kindly visitors, and flowers and fruit and tender messages sent in every day to tell me that folks cared about me still. It wasn't my patience that carried me through; it was the goodness of other people."



You Can Travel Several Miles Beyond

Mitchel's Exposition Park Square

Go Out and Come Back to Mitchel's Exposition Park Square

and be among handsome homes, improved streets and see hundreds of houses under construction. You can find lots suitable for homes and good investments, but why not *Go Out and Come Back* to the very heart of the Southwest part of the city to choose that lot. *Opposite Exposition Park and Manual Arts High School.* Surrounded by yellow car lines; 40 cars every hour each way. Paved streets, stores, branch post office, schools, and in fact every thing. Why not buy the best, especially when it costs no more. *The Cross-Town car, Vermont Avenue paved,* Figueroa paved to Slauson, Hoover street opening 80 feet wide, with entrance direct into Exposition Park and many other improvements will add to the value of this tract.

Our Street Work is Now Under Way and will be rushed to completion. For particulars call at our office or see any agent.

Prices $1300 and Up; Easy Terms

Take Cars marked Grand Avenue and West 48th Street; Eagle Rock and Hawthorne; Vermont Heights; Vermont and Georgia; Grand Avenue and Dalton. All Cars stop at this property.

L. H. MITCHEL & SON, Owners

MEMBERS LOS ANGELES REALTY BOARD

A1986 408 Douglas Building Main 523



17 Miles From Los Angeles

The advantages of owning a ranch home within easy reach of a great and growing city must be apparent, even to the casual observer. Quick and cheap transportation, a ready market at good prices for all products, together with the certain and constant increase in values, are a few of the many attractions that La Puente Valley has to offer homeseekers. Colonists, farmers and fruit raisers have paid the highest compliment to this section—they have bought land and built their homes here, where all conditions are favorable for right living.

Oranges and English Walnuts

The land in La Puente Valley is especially adapted for Citrus Fruits and English Walnuts. Some of the finest groves in Southern California are found here. Berries and early vegetables grow to perfection. Hundreds of acres are under cultivation. The soil is a rich loam, exceedingly fertile and easily worked. There is no better land anywhere.

Located in Frostless Belt

Owing to the fact that La Puente Valley is protected by high ranges of foothills, the section is practically frostless. The Citrus Fruit Groves show absolutely no traces of frost damage from the recent cold weather. Even the very young trees were not affected. This fact is worthy of serious consideration by those who are looking for land.

Concerning Our Properties

We own the Kwis Tract, which consists of 200 acres, located at Hudson Station, on the Salt Lake Railroad—17 miles from Los Angeles—3 miles northeast of Whittier, near Puente. This land is being sold in 5 and 10-acre tracts, on easy terms. We also own the Buena Vista Heights Tract, at Puente, consisting of 109 town lots—50x140 feet. In addition to these properties, we are selling agents for Otterbein Acres, located about 3 miles northeast of Puente, near Walnut, on the Salt Lake and Southern Pacific Railroads. Five and ten-acre tracts, on easy time payments. The Baker Home for Retired Ministers is located at Otterbein.

Water is Plentiful

The cost of development and maintenance is exceedingly low—less than half that it is in most sections. A number of systems and individual wells have been developed and are in operation. Water has been developed on the Kwis Tract, and a system is being installed. A system is in operation on Otterbein Acres which supplies close to 150 miners' inches of water.

$275 and Up Per Acre

We are offering good Orange and Walnut Lands in La Puente Valley at $275 and up per acre, on easy time payments. A large acreage is being set to trees. With the present active development of this section, prices are bound to advance. Values are increasing. The time to buy is now. For further particulars, call on or address **Mason & Moon Company.**

Office Open Sundays

Office open until noon Sundays, and daily from 8:30 a.m. to 5:30 p.m. Personally conducted parties to La Puente Valley Sundays and Wednesdays—and other days by appointment—leaving the office of Mason & Moon Company at 10 a.m. Pictorial Map of La Puente Valley, just published, FREE at office or by mail.

Mason & Moon Company

Owners of the Kwis Tract and Selling Agents for Otterbein Acres

910-911 Central Building *Los Angeles*

Phones—Home F2334, Broadway 4762. Branch Office in Puente

Conservative Methods Make for A Safe Investment

The names of the men at the head of COMMONWEALTH HOME BUILDERS stand for conservative business methods, and are well-known to the people of Los Angeles.

In every move we have made, safety and reliability of investment have been kept foremost in view. The character of the houses we have built and the character of the tracts we are improving and putting on the market is sufficient proof of the wisdom employed by those in control of COMMONWEALTH HOME BUILDERS.

Officers of COMMONWEALTH HOME BUILDERS:

S. Davis, President Golden State Realty Co.

Wm. Mackie, Vice-President Mackie-Foley Furniture Co.

C. C. C. Tatum, Secretary—Real Estate.

S. Bottner, Assistant Secretary—Real Estate.

W. T. Wheatley, Wholesale Lumber.

Geo. Renwick, President Los Angeles Manufacturing Co.

Dr. Ralph Hagan, Physician.

C. W. Houston, Real Estate and Manager Grosse Bldg.

ADVISORY BOARD:

Ex-Judge N. Blackstock, Vice-President Merchants' Bank & Trust Co.

W. O. Morton, Attorney and President Civil Service Commission.

Geo. Steckel, Photographer.

L. L. Elliott, Stocks and Bonds.

E. J. Fleming, Attorney.

P. O. Wright, Jr., Architect.

M. W. Everhardy, President Palace Market Co.

Henry S. Jones, Secretary Cunningham, Curtiss & Welch Company.

A. F. Frankenstein, Musical Director.

S. S. Spier, Millinery.

Stock Now Selling at 30c Per Share

Terms 10% Down and 5% a Month

COMMONWEALTH HOME BUILDERS' stock is profit-producing stock. We have just issued over 2000 dividend checks to the many interested and satisfactory stockholders, who have joined us within the last six months.

Investigate This Proposition Today Don't Delay!

A postal or telephone call or a personal visit to our office will get you full information. You should lose no time in obtaining same, as well as to read carefully the free interesting 64-page book on "Co-operation," which we are distributing.

Commonwealth Home Builders

623 So. Spring Street Main 84 F-5884

Choice Southwest Lots—Snap Buys

Lots in College Tract are the cheapest high-class building property in Los Angeles. They are right at the very center of all the great Southwest activity. For an investment or as a building proposition you cannot equal them.

Low Prices and Easy Terms

These lots are in finely built-up sections, usually both of the adjoining lots are highly improved. They lie well above the street, are fenced, planted to lawn and trees, and have cement curbs and walks, parking, good streets, sewers, water, gas, electricity, telephones, postoffice, churches, assembly hall, model stores and excellent yellow car service.

Only $950 to $1300

You can't beat these prices. Easy terms if you wish. Take a Grand Avenue-West 48th street car to Denker, Gramercy or Arlington, or ask for one of our automobiles.

Los Angeles Investment Company

Home 00127 220-222-227 SOUTH HILL STREET Main 8000

National Home and Town Builders

350 South Hill Street, Los Angeles, Cal.

CAPITAL STOCK $2,000,000.

NOW offers its STOCK to the public for sale at

40c a Share

Only one year in business and ready to place its 5th TRACT on the market. Investigate this sterling company at its offices 350 South Hill street and convince yourself that its shares are the best buy in Los Angeles for big returns during 1912. You have only a few days left in January to buy at the above price for this stock advances to

45c a Share on February 1st

BUY NOW AND TAKE ADVANTAGE OF THIS 12½% INCREASE!

A. S. BRADFORD, President, S. R. BROUGH, Vice-President
JOSEPH P. SMITH, Secretary, J. H. SCALES, Treasurer.

INVESTMENT BUILDING CO.
1006-1008 W. P. Story Bldg., Sixth and Broadway.
LOS ANGELES

OWENS VALLEY RED APPLE LAND
Headquarters
The James R. H. Wagner Co.
329 S. Hill st. Members L.A.R.B.

SUNDAY MORN

FREE

Determined.

STRIKES MUS BE ARBITRA

Chicago Employers New Rule to Un

Disputes Over Unio diction Must Ce

Will Insist that Cont Unions Are Fulfil

[BY DIRECT WIRE TO THE CHICAGO, Jan. 20.—[Dispatch.] Building c have decreed that strikes du diction disputes between un cease in Chicago. The Buil tractors' Association, which practically all the contract ciations in the city, has de to renew agreements with a unions unless they provide settlement of all disputes by tion.

The clause in the constituti newly organized Building Co Employers' Association, whic tended to guard against sym and jurisdiction strikes, decla

"All trade agreements ente between members of associa filiated with this association, employers or organization of ers, must contain provisio there will be no cessation pending the settlement of an tion or dispute, and that all or disputes affecting either p the agreement shall be decide bitration."

With a few exceptions all c between the building trades and contractors expire this spr all the unions are asking fo advances. The more import ions, whose agreements exp March and April are archi ironworkers, structural iron sheet metal workers, car plumbers, gas fitters, latherers, ers, stone derrick men, steam helpers and building laborers. unions are asking an increase cents an hour on the average. wages paid a number of the now are $5.50 a day, and they a day. The unions that are r ceiving $5 a day or less are ai $5.50 a day.

The contractors are not so opposed to a wage advance, are to the continual internal among the unions, and they m insist that contracts shall be li to by the unions once they are The first of the agreements exp March.

REPORTS ON WAGES AND CONDITIO

Timely Bulletins from All P of the World.

Building work is performe Prague, Austria, on the foll wage scale:

Machinists (12-hour day)...10 to 12 cents p
Carpenters (10-hour day).....12 cents p
Masons .....12 cents p
Ordinary laborers (many women).....
.....40 to 45 cent

Compare those wages with wh paid for the same class of wo Los Angeles, as follows:

Machinists (9-hour day)....35 to 40 cents p
Carpenters .....
Laborers .....$2.50 to $4 p
Masons .....$5 p
.....$3.50 to $4 p

In Austria women are largely ployed by masons and plasterers the construction of buildings. mix the mortar, sift the sand carry mortar and bricks to the sons. Los Angeles would justly up in arms if women were emplo in building work here or in po manual labor of any kind. Ameri would not tolerate, for instance, a Germany, over three million wom many of them pregnant, working field animals and at heavy field la on farms.

Wages in Russia.

Bricklayers .....75 cents (and fines) to $1.25 a
Laborers .....35 to 70 cents a

Building Wages in Belgium Compar

	Belgium. Per hour.	Per day.	United Sta Per hour.
Bricklayers	$0.08	$0.64	$0.55
Stone cutters	.07	.52	
Stone masons	.08	.64	.62
Carpenters	.07	.56	.50
Masons	.07	.56	.50
Plumbers	.07	.56	.50
Painters	.08	.64	.50
Laborers	.05	.40	.17

The latter, in Belgium, bar enough for tobacco money, to nothing of an occasional drink of be

Wages and Living in Alaska.

The 1911 report of the Governor Alaska gives the following as t rates of wages and cost of living Alaska:

	Wages, per day.	Livi per d
At Fairbanks:		
Machinists	$10.00	$5
Laborers	5.00	2
At Circle City:	5.00	2
Miners	7.00	1
Laborers	4.00	1
At Juneau:	3.50	1
Miners	7.00	1
Laborers	5.00	1
At Douglas:	3.50	1
Miners	7.00	1
Laborers	5.00	1
At Valdez, Skagway and Wrangell:	3.50	1
Miners	5.00	1
Laborers	4.00	1
At Haines:	4.00	1
Miners	7.00	1
Laborers	4.00	1
At Eagle and Forty Mile:	3.00	1
Miners	7.50	1
Laborers	5.00	1
At Ketchikan:	5.00	1
Miners	5.00	1
Laborers	4.00	1
At Petersburg:	3.50	1
Miners	5.00	1
Laborers	3.50	1

These rates of living are usually for room (or part of a room) and board, but do not includes anything else. Clothing, liquors, amusements, etc., come high, and without "amusements" the life in Alaska is very monotonous.

Railway Wages in England.

Year	Number employed.	Wages, per week.
1901	380,000	$5.10
1902	422,000	5.26
1903	440,000	5.46
1904	449,000	5.52
1905	479,000	5.76
1906	463,000	6.35

These figures reveal a rise in wages in fourteen years of only 42 cents a week, with 16,000 less workers in 1910 than in 1907. Compare that state of affairs with the far more satisfactory railway employment and wage conditions in this country, and ask yourselves, railway workers of the

FREE WORKERS' PAGE---Our Unceasing Fight for Industrial Liberty.

Determined.

STRIKES MUST BE ARBITRATED.

Chicago Employers Declare New Rule to Unions.

Disputes Over Union Jurisdiction Must Cease.

Will Insist that Contracts of Unions Are Fulfilled.

[BY DIRECT WIRE TO THE TIMES.]

CHICAGO, Jan. 20.—[Exclusive Dispatch.] Building contractors have decreed that strikes due to jurisdiction disputes between unions must cease in Chicago. The Building Contractors' Association, which embraces practically all the contractors' associations in the city, has decided not to renew agreements with any of the unions unless they provide for the settlement of all disputes by arbitration.

The clause in the constitution of the newly organized Building Contractors' Association, which is intended to guard against sympathetic and jurisdiction strikes, declares:

"All trade agreements entered into between members of associations affiliated with this association, or any employers or organization of employees, must contain provisions that there will be no cessation of work pending the settlement of any question or dispute, and that all questions or disputes affecting either parties to the agreement shall be decided by arbitration."

With a few exceptions all contracts between the building trades unions and contractors expire this spring, and all the unions are asking for wage advances. The more important unions, whose agreements expire in March and April are architectural ironworkers, structural ironworkers, sheet metal workers, carpenters, plumbers, gas fitters, lathers, plasterers, stone derrick men, steam fitter helpers and building laborers. The unions are asking an increase of 5 cents an hour on the average. The wages paid a number of the trades now are $5.50 a day, and they want $6 a day. The unions that are now receiving $5 a day or less are aiming at $5.50 a day.

The contractors are not so much opposed to a wage advance as they are to the continual internal fights among the unions, and they mean to insist that contracts shall be lived up to by the unions once they are signed. The first of the agreements expires in March.

REPORTS ON WAGES AND CONDITIONS.

Timely Bulletins from All Parts of the World.

Building work is performed at Prague, Austria, on the following wage scale:

Bricklayers (12-hour day)...10 to 12 cents per hour
Carpenters (10-hour day).....12 cents per hour
Plasterers .....12 cents per hour
Ordinary laborers (many women).....
.....60 to 65 cents a day

Compare those wages with what is paid for the same class of work in Los Angeles, as follows:

Bricklayers (8-hour day)...85 to 95 cents per hour
Carpenters .....$2.50 to $4 per day
Plasterers .....12 per day
Plumbers .....$3.50 to $4 per day

In Austria women are largely employed by masons and plasterers in the construction of buildings. They mix the mortar, sift the sand and carry mortar and bricks to the masons. Los Angeles would justly rise in arms if women were employed in building work here or in public or private labor of any kind. Americans would not tolerate, for instance, as in Germany, over three million women, many of them pregnant, working as draft animals and at heavy field labor on farms.

Wages in Russia.

Carpenters .....75 cents (and less) to $1.25 a day
Masons .....
.....35 to 70 cents a day

Building Wages in Belgium Compared.

	Belgium. Per hour.	Per day.	United States. Per hour.	Per day.
Bricklayers	$0.08	$0.64	$0.55	$4.40
Carpenters	.07	.56	.42	3.36
Masons	.08	.64	.42	3.63
Painters	.07	.56	.34	2.72
Plasterers	.07	.56	.35	2.80
Plumbers	.08	.64	.44	3.53
Stonecutters	.05	.40	.17	1.36

The latter, in Belgium, barely enough for tobacco money, to say nothing of an occasional drink of beer.

Wages and Living in Alaska.

The 1911 report of the Governor of Alaska gives the following as the rate of wages and cost of living in Alaska:

	Wages. per day.	Living per day.
Bricklayers:		
Fairbanks	$10.00	$3.00
Nome	8.00	3.00
Seward	8.00	3.00
Carpenters:		
Fairbanks	7.00	1.50
Nome	4.00	1.50
Seward	3.50	1.50
Cooks:		
Fairbanks	7.00	1.50
Nome	5.00	1.50
Seward	3.50	1.50
Laborers:		
Fairbanks	7.00	1.00
Nome	5.00	1.00
Seward	3.50	1.00
Miners, Hardrock and Wrangell:		
Fairbanks	5.00	1.25
Nome	4.00	1.25
Seward	4.00	1.25
Waiters:		
Fairbanks	7.00	1.00
Nome	4.00	1.00
Seward	3.00	1.00
Teamsters:		
Fairbanks	7.50	1.50
Nome	5.00	1.50
Seward	5.00	1.50
Waitresses:		
Fairbanks	5.00	1.00
Nome	4.00	1.00
Seward	3.00	1.00
Chambermaids:		
Fairbanks	5.00	1.00
Nome	3.50	1.00
Seward	3.00	1.00

The rates of living are usually for room (or part of a room) and board, but do not include anything else. Clothing, liquors, amusements, tobacco bills, and without "amusements" the life in Alaska is very dull.

Railway Wages in England.

	Number employed.	Wages. per week.
Engine drivers	30,000	$5.84
Firemen	42,000	3.98
Guards	46,000	4.62
Porters	40,000	3.14
Signalmen	29,000	4.38
Total	483,000	

These figures reveal a rise in wages in twenty years of only 42 cents per week, with 16,000 less workers in 1907 than in 1907. Compare that small advance with the far more astounding increase in employment and wages in this country, and the railway workers of the United States, and of California particularly, what sense is there in your striking for that myth of myths, and totally (to you) unproductive "asset" (when you get it, if you ever get it) called "recognition of the union." That "asset," when obtained, benefits only the walking delegates and strike-agitators, who live, without working, out of the wages you earn by working.

Italian Woolen Wages Compared.

	Italy. Per week.	United States. Per week.
Boss spinners	$7.00	$18.00
Sorters	4.00	12.00
Mule spinners	5.00	9.50
Fullers and pressers	2.50	7.00
Washers or dyers	3.00	7.00
Weavers	3.00	9.00
Garders	3.30	6.00
Gill boxers	2.80	6.00
Comb minders	2.30	6.00
Ring spinners	3.30	6.00

Do we want to let in Italian woolens made on these low wages? No, you say—then vote in November, next, against letting them in. Back up American wages with American votes. If you don't back up your own wages by your own votes there are not enough other votes to back them up for you—you did that successfully. American wage-earning voters in 1896, 1898, 1900, 1902, 1904, 1906 and 1908—do it again in 1912. You failed to do it in 1910, and are suffering therefor by business disturbances caused at Washington. The remedy, however, is yours in November, next, if you choose to apply it.

A Census Example.

Jointly, Alaska, Hawaii and Porto Rico, make the following wages-producing factory showing for 1910:

Number of factories	1,591
Capital invested	$62,679,000
Value of products	93,494,000
Pay roll	15,021,000
Workers	39,436

Socialist Wages-Failure in London.

The Sun, of New York, says: "The failure of the Thames Iron Works, one of the greatest and oldest concerns in the country, is being used as the text for a sermon against socialistic and philanthropic legislation which is meant to benefit the workingmen, but which is really proving disastrous. The result of legislation fixing an eight-hour day in London and enforcing a clause in government contracts ordering the payment of the standard rate of wages fixed by the unions in each locality has been the closing down or migration of all the great engineering works of London."

Paper Mills Wages in Holland.

In the paper mills of Holland boys and girls under 16 years of age are paid 32 cents per day, while other workmen receive 48 cents to $1.20. The working day comprises ten hours. Most of the factories have both night and day forces. There have been no strikes or labor disputes to speak of in the industry.

Sheepherders Wages Compared.

The average wages of sheepherders are:

Country.	Per month.
United States	$35.00
Australia	12.00
Argentina	20.00

The influence, at this time, as to letting in foreign wools free is obvious, as to its effect on American sheepherders wages. Remember that next November.

Brush-Making Wages Compared.

UNITED STATES.

	Per week.
Bristle sorters and washers	$15.00 to $24.00
Paint brush makers	15.00 to 21.00
Handle shapers	12.00 to 18.00
Bristle pickers (females)	4.50 to 9.00
Pan hands (females)	6.00 to 9.00
Shaving brush makers (males)	12.00 to 18.00
Drawing hands (females)	6.00 to 9.00
Finishers (females)	4.50 to 7.00
Beginners (boys and girls)	4.50

GREAT BRITAIN.

	Per week.
Bristle sorters and washers	$ 8.00 to $ 9.00
Paint brush makers	12.00 to 15.00
Handle shapers	6.00 to 10.00
Bristle pickers (females)	4.50 to 6.00
Pan hands (males)	5.00 to 9.00
Shaving brush makers (females)	3.00 to 3.50
Drawing hands (females)	up to 3.50
Finishers (females)	2.00 to 4.00
Beginners (boys and girls)	up to .00
In Germany:	Per week.
Average male employee	$6.00
Average female employee	3.32
Skilled males, average	$7.14 to 9.76
Skilled females, average	4.04 to 5.47
Male minors	2.14 to 2.78
Female minors	.86 to 1.67
In Austria:	Per day.
Blind skilled workers	$ .40
Seeing skilled workers	1.20

Fifty per cent. of the brush workers are blind.

In Japan:	Per day.
Male brush workers, all departments	.32 to .38
Female, do.	.13 to .14
Children, do.	.06 to .11

Brush workers in Japan work from 7 a.m. to 6 p.m. for, generally, 312 days a year. One large factory works 330 days a year.

Do we want to spoil American wages in brush making by letting in brushes made abroad on the above low-wage scales? No, you say—then vote next November to keep them out.

Women's Wages in England.

The average pay of the five and a half million women workers in England is less than $2 a week, says Mrs. Pankhurst, the English suffragist. Is it any wonder then that the white slave traffic "flourishes" in that country? Body and soul cannot be kept together on $2 a week, hence the hundreds of thousands of women there who have to "walk the street" of the cities, night after night, to get food for their bodies—just bare food, not luxuries—at the expense, first of their souls, and, in but three to five years, of their bodies also. Do we want low wages for women here? No, then vote against them.

Strike Notes.

British shipyard men threaten a general strike, and the employers a general lockout.

The Welsh coal miners have voted to strike again on March 1. They lost out last year.

The laundry strike in New York City is on in full force—about 25,000 workers are out.

At Dunkirk, N. Y., the places of the striking boilermakers are being rapidly and permanently filled.

A strike of the "extra" stenographers at Washington is holding House committee meetings.

England has 2,340,00 trade-unionists and 8,590,000 non-unionists workers.

BORAH'S PREACHMENT.

That was a thrilling and wholesome preachment of Senator Borah of Idaho before the Young Republican Club, in which he compared the dastardly crime of the McNamaras and "their whining apologies" and the twice-told tale of "selfishness and greed, of extortion and lawlessness" of two great trusts, with their plea of justification "that it was all done in the interest of business growth and industrial progress." From these and other events of the kind the Senator drew the conclusion that "there is no country of first importance where there is so little respect for the law because it is the law, the last expression of the sovereign power, as in this republic." "There is no place," he said, "where life is so insecure against the bomb or the bullet, where criminal laws are so ineffectually enforced, where corruption is so little condemned by public opinion, where defiance of law in the highest walks of business so generally prevails." He declared that it was not the fault of any one class, but "our national sin, pervading all classes and fastening its demoralizing hold upon all our institutions."

GOMPERS MUST GO.

[Editorial.]

GOMPERS must go because in the thirty years of his presidency of the American Federation of Labor that association, controlled by him, has taken over two and a half million dollars of union workers' wages money without giving union labor any real benefit in return, but on the contrary, has brought union labor to a position of humiliation, shame, disgrace and disaster; if not, practically, to utter ruin.

Here is how this vast amount of wasted money has been dragged out of union workers' wages, year after year, every dollar of which should have been retained for the support and comfort of the union workers, their wives, their families, or whoever may be dependent upon them. The figures are quoted from the 1910 official report of the Gompers get-rich-quick mismanaged organization:

Year.	Amount Taken.
1881	$ 174.00
1882	268.26
1883	690.19
1884	357.42
1885	584.63
1886	474.11
1887	1,939.82
1888	4,512.55
1889	6,838.40
1890	23,849.74
1891	17,702.36
1892	17,834.51
1893	56,864.62
1894	15,846.43
1895	13,751.75
1896	16,290.18
1897	18,639.92
1898	18,894.15
1899	36,757.13
1900	71,125.82
1901	115,220.59
1902	144,493.21
1903	247,802.96
1904	220,995.97
1905	207,417.62
1906	217,815.18
1907	174,330.26
1908	207,855.23
1909	237,377.64
1910	193,470.84
Total for 29 years, as per report	$2,248,480.13
1911, estimated, at least	180,000.00
1911, McNamaras murderers' fund (admitted)	194,000.00
Total wages money taken in 30 years	$2,622,480.13

Enough wasted workers' wages money to have paid for 1311 workers' homes at $2000 apiece. Just reflect upon that fearful waste of your wages money, union workers of the country, and of Los Angeles particularly. If not paid out for homes, think of the multitude of necessaries and comforts that vast sum of wasted wages money would have bought for your wives, your children, and yourselves; think of the thousands upon thousands of your boys and girls for whom (and indirectly yourselves) that wasted money would have provided the benefit of college or other higher education; think of the hundreds of thousands of suits and shoes it would have bought for Johnny and Jenny; think of the new frocks it would have bought for your wives and suits for yourselves; think of the doctors' bills it would have paid; think of the monthly installments of principal and interest on your homes it would have covered; think of the summer vacations for your families (if not also for yourselves) it would have made possible; think of the pianos and music lessons for your daughters it would have paid for; think how it would have helped you to pay your life and sick benefit insurance premiums; think of how its use would have enabled your wife always to have the rent money ready for the landlord the very day he called for it; think of the way it would have squared the weekly or monthly bills of the butcher, the baker, the grocer, and the fuel man; think of the interest-bearing savings bank deposits—those "nest eggs" for times of stress and storm—it would have created; think how it would have put it in the power of mother to continually add comforts to the home; think how it would have made it easier for you to send something now and again to the "old folks at home;" think how it would have helped you to do your part, the part you want to do, in the necessary charitable relief of those of your fellows who happen to be in dire need; think how it would have helped you to equip your boys properly for the battle of life; think of all these things and of the many others which occur to you, and make up your minds as decent union labor men, that as Gompers is the man really responsible to you for this frightful waste of the money you worked for and deprived yourself and yours of at his instigation, Gompers must go and go immediately. Vote him out the very first chance you get. Choose only such delegates for the next convention of the federation as you can depend upon to vote him out. In the meantime and until he resigns or is voted out protect yourselves against him and his associates and against further waste of your money—the money you work for—by refusing to pay the per capita tax which you have been paying so regularly to his wasteful, useless and deceptive organization.

From New York to California and from Maine to Florida, Gompers has lost the respect and confidence of decent union labor and of the entire self-respecting American people, and must go.

Conditions Proven.

RESPONSIBILITY OF UNIONISM.

MEMBERS' OATH DESTROYS LOYALTY TO EVERYTHING ELSE.

Compels the Organization of Employers to Combat the Demands of Their Unionized Workingmen, and Sends Up the Cost of Production by the Increased Wages Required.

[Pacific Coast Mechanic:] It is as impossible for a loyal member of labor unions to be loyal to his church or country as it is for a sworn anarchist to be loyal to the American government. Here is one of the oaths which they take:

"I hereby solemnly and sincerely swear, or affirm, that my fidelity to the union and my duties to the members thereof shall in no sense be interfered with by any obligation that I may now or hereafter owe to any other organization, social, political or religious."

Under this oath it is impossible for a man to be a loyal member of the Roman Catholic Church or any other church.

It is time fr our churches to take a pronounced stand against a movement which threatens to undermine the very foundation and destroy the vitality of the church.—[Seth C. Rees.

[The Square Deal:] At a recent meeting of the Chicago Master House Painters and Decorators, Secretary John M. Stiles said the "necessity for the organization of employers in the painting business has been brought about by an organization of our employees, and had they been as careful to keep to the lines of strict equity, justice and legality as they should have been, that necessity would not exist. They undertake to dictate whom we shall employ and the wages we shall pay; the number of apprentices we are entitled to have, etc.

"Many of the master painters have been ruined financially and driven ou tof business, many killed, many journeymen driven into other vocations. It stands us in hand, as men, to organize to contend against the atrocities and unlawful brigandage of the painters' union; we will be compelled to do one of two things—either overcome this great evil or be driven out of business. It may not come to you yet, but unless you stop its unlawful encroachments, it is only a question of time when you will be exterminated."

[Brooklyn Eagle:] Employers, as employers, have no special interest in the decision of Justice Guy giving judgment against the United Necktie Workers' Union in favor of a former member for the full amount of the wages of which he was deprived by being illegally expelled from the union. But all lovers of fair play are glad that the decision has been rendered; and the finding of the court ought to give the keenest satisfaction to the individual members of labor unions.

The organization in question had an initiation fee of $25. Samuel Sabo was a member in good standing. He had a brother who worked at the same trade in a non-union shop. That shop was unionized and the workers there, by a sort of special dispensation, were taken into the union on one-fifth of the regular initiation fee. Then the union decided that Samuel Sabo ought to pay the balance, $20, of his brother's full initiation fee, just because of the relationship. It fined him $20, and expelled him because he didn't pay. Since August, 1910, Samuel Sabo has been out of work for this reason. The court gives him at once a vindication and a judgment for $564, outside of costs.

[Baltimore American:] "It costs more to put up buildings in New York than in any town in the United States by at least 10 per cent.," said F. B. Etheridge, a prominent Gotham contractor, at the Belvedere. The big wages paid laborers is responsible for the heavy out-pay in Manhattan, for there the mechanics command more pay than anywhere, except in Chicago, and on the Coast.

"Marble work in New York costs about double what it does elsewhere, since it is conducted on the closed shop principle. The unions have complete domination of it, with the result that in marble operations there has been a constant upward tendency in wages, expert marble cutters and engravers getting over $5 per day. The only consolation is that marble is a luxury and not at all essential to a building, occupying about the same relation that silk lining does to a fine suit of clothes. The wearer can get along just as well and find his suit just as satisfactory by using a less expensive lining."

THE OPEN SHOP.

Means Fairness to Both Union and Non Union Employes, Recognizing Their Ability.

[Pacific Coast Mechanic:] At the very start of things Open Shop means a condition of "openness and fairness to all plans and ideas of worth and good repute. Rightly interpreted Open Shop no more shuts out the unions than it shuts out any other organization If it did this in any instance it would at once cease to be "open" and become "closed." Open Shop asks no man's unwilling service. Its platform is "toleration." It insists that the beliefs, ideas and methods of all men be equal before the bar of reason—until by test they are found wanting and hence to be discarded as unworthy or useless. With the unions—the members of the unions or the leaders, "Open Shop" has no quarrel—to any method of force, coercion as being undue influence it is opposed, as being unfair and un-American. It makes no difference by whom such methods may be used. Open Shop gladly recognizes all the good the unions have accomplished in the past—it will welcome all the good the unions have the power and the will to bring about in the future—it believes in unions when they are conducted on broad and right lines. Open Shop firmly believes that when the present day "Closed Shop" unions realize the great truth that only men of free mind can accomplish good results by concerted action, then will they come into a more complete control of their actions as men united for a cause. Then the terms Closed Shop and Open Shop will be dropped as being without meaning since the unions will have become associations of "free" men actuated by a common purpose—filled with a common love for humanity—working toward a goal inviting all men to march with them over a road unhindered and unhampered by petty personal warrings.

Labor's Unrest.

STRIKES AND NEAR-STRIKES FROM ABROAD AND AT HOME

NOT ONLY from many cities in this country, but also from other countries, come reports daily of labor's unrest, acute and threatened.

The 1200 delegates to the twenty-third annual convention of the United Mine Workers of America, now in session at Indianapolis (perhaps always the chief center of labor's unrest, as it was also the headquarters of the dynamite conspiracy,) representing 300,000 organized coal miners in the United States, will formulate demands to be presented to the coal operators, both bituminous and anthracite, for new increased wage contracts to go into effect on April 1, next. Fortunately the organization's president, John P. White, was broad-minded enough to say in his annual address:

"While we will never surrender the right to strike, we should not lose sight of the fact that some of the greatest successes our organization has ever achieved lay in the channels of peace. . . .

"We find in numerous instances grievances of minor importance are the means of causing strikes [He might have added strikes almost always stirred up by hon-working but well-paid walking delegates and strike agitators—all barnacles on the back of 90 per cent. share of conservative and decent union labor] which, upon examination of the facts, have little or no merit in them. This is a question that our organization must give its serious attention to."

President White further said: "While not consenting to any reduction from existing wage contracts, we should strive only for such advancements as it is within the range of possibilities to secure."

That eliminates all the impossible demands which labor organizations generally are so untactfully free in making.

This organization has a membership (November 30, 1911) of 256,258, exclusive of exonerations, an increase of 24,684 in the year.

President White further reported coal-mining machinery is fast replacing the skilled miner with the less-experienced laborer. This is an important factor in the situation and should be gravely considered before the men rush into a strike no matter how strongly they may be urged to. Every trade in which machinery is being or can be used in place of human labor, should also weigh that important factor, under similar circumstances.

From New York City persistently come reports showing determination to enforce a general strike of all the men working at the big plants of the Consolidated Gas Company.

Most of New York's streets are lighted by gas and hundreds of thousands of homes and business places are dependent upon the same illuminant and heating and cooking power. A general gas strike in that great city would be of untold hardship to a million or more consumers. This great and really unnecessary strike proposition has the backing of the American Federation of Labor (Gompers and company,) whose entire contribution to "strike benefits" in 1910, out of $360,000 income of wages money, was the comparatively paltry sum of $6484, or less than 2 per cent. of the income handled in that year. What benefit did affiliated union labor get out of the remaining $354,000? Echo answers, "what?"

More than twenty thousand laundry workers are still out on strike in New York City, and the steam laundries are working short shifts of strike-breakers in an effort to get out the accumulation of the mountain of soiled linen that is piling up. All efforts to settle the strike have proven futile.

There was much "labor unrest" in Los Angeles prior to and during the recent Socialist rabit-labor-union Mayoralty campaign, but the cyclone at the polls on December 5 created a restful condition which continues.

Has Los Angeles labor taken cognizance of the fact that the late Socialist-laborite candidate, Job Harriman, of the McNamara murderers' well-paid (by labor) defense squad, is doing his best (by speeches) to tie California union labor to his chariot wheels and keep it in a state of costly political unrest?

Will the day ever come when American labor (Californian particularly) will take "rest" from the "unrest" so continually forced upon it by its unscrupulous and self-constituted misleaders?

A great coal strike menaces all England. It was overwhelmingly voted on January 18, and in consequence all business there is further badly depressed. The British Admiralty is alarmed and is reaching out for a year's coal supply for the navy before the strike commences on March 1. The mine owners have tried to effect peace, but without success, and are solid for strenuous and, if necessary, long continued resistance to the strike. They, says D. A. Thomas, M. P., have taken off their coats and will fight to win and will win at all costs as the labor demands are outrageous.

This stubborn determination on the part of the workers to strike is largely a result of the Socialist talk and action of Lloyd George of the British "playing to the gallery" government.

Private advices from England to the writer evidence that unmistakably. The mine owners are fighting for law and order and the sanctity of contracts and against chaos and anarchy and the red flag—just as the best citizenship, male and female (largely the latter,) fought at the polls (and before) on December 5 last.

A thousand hosiery workers have struck at Leicester, Eng., against the conditions attached to an advance of wages.

At Bradford, Eng., that old myth "recognition of the union" is the cause of two thousand wool combers being on strike, with a lock-out of 12,000 wool workers expected.

The great cotton strike and lock-out of 300,000 workers in the Lancashire, Eng., cotton district is still on, with a loss of five million dollars a week in wages. In addition, the trades unions have paid out over a million dollars for strike relief.

The three weeks stoppage of the mills has cost thirty millions of dollars. Every cent of this vast aggregate of money is a dead loss, and all because four—only four— non-union people were at work there.

The utter folly, absurdity and (really) criminality of it! Two thousand five hundred longshoremen on strike in Boston and three thousand five hundred freight handlers. Striking boilermakers from Schenectady are working as strike-breakers in Boston. There is an anomaly and instance of bad union labor faith for you.

Both Share.

LIVING COST AND LABOR COST.

BOTH HIGHER HERE THAN IN OLD WORLD.

Working People Here Enjoy More Luxuries than Do Any of the Toilers Abroad, and the Extra Consumption of Goods Makes Business and Gives Employment.

[New York Commercial:] The cost of living depends directly and almost wholly on the cost of labor, and this is as true of the living expenses of the laborer as it is of the capitalist. In this country the highest scale of wages and the highest scale of living go hand in hand and both are higher than in any part of the Old World. But as both wages and expenses rise in an industrial community the relative position of the wage-earner who works with his hands improves faster than that of other classes of the community.

In the United States labor enjoys luxuries unknown to the toilers abroad because wages here afford a much larger surplus over and above the cost of absolute necessaries of life than can be found elsewhere. The wives and daughters of our toilers wear silks, and this country consumes nearly half of all the silk produced in the world. The New Jersey silk mills alone consume more raw silk than the whole of France, the supposed leader in the silk trade, and most of this silk is worn by the women of the working class in the country.

This is a healthy condition of affairs that should please everyone engaged in active pursuits. The consumption of goods makes business and gives employment. As long as good wages remain an incentive to greater industry the country will be prosperous, though the higher cost of living bears hard on people with small fixed incomes and on the professional and clerical classes. Any one who has noted the difference in the style of living of the working classes here and in Europe will testify to the superior advantages enjoyed by labor in the United States not merely in wages and style of living but in social and political ways. There is none of that hopelessness among the poor even on the East Side in this city that is seen in the East End of London.

But with the gain in wages for the masses of the toilers has come in late years an increase in the number of young men and women in that class who do not wish to work industriously, and who sometimes do not work at all. All writers on social subjects and political economy, including even Socialists and anarchists, agree that the idle are a burden on the industrious, and that everyone who does not work robs someone who does. High wages earned by some members of a family enable other members to live in idleness, and the advance in style of living due to good wages is producing a distaste for honest labor on the part of the young, instead of being an incentive to work in order to advance still higher in the true social scale. It seems as if the wage-earning classes are unwilling to help themselves beyond a certain point, and the social problems arising out of this condition are becoming serious. Labor itself does not recognize and honor the dignity of labor.

Labor owes something to a community in which it enjoys such advantages. It owes to this country industry, sobriety and respect for the law. General industry should be fostered, and even forced on all. When part of those who should work are idle the consumption of goods is lessened and the burdens of those who toil increase in proportion to the number of idle that are fed and clothed either in the family circle or, in some way or other, by the community at large. The command to earn thy bread by the sweat of thy brow cannot be disregarded.

With the decrease in consumption due to idleness comes a lessened demand for labor and a lower standard of living all around, the full effect of which is felt by the best class of skilled workers, for it is the product of their toil that first loses its market. Sooner or later labor will liquidate itself until the point is reached where the idle must go to work or starve. General industry is the only thing that can save it. There never will be over-production in the true sense of the term, but there may be under-consumption. We now have too many "beachcombers" in the ranks.

Labor unions are doing their utmost to foster idleness by discouraging or preventing the young from entering the skilled trades. They are digging a pit into which they will fall in the end. Labor is most prosperous where it produces the most. All the wealth in the world consists of two elements, what is taken out of the ground and the labor that is put on it in fitting it for use. At least 85 per cent. of this true wealth consists of labor thus applied. Possessed of this true wealth, labor consumes more and the standard of living rises in proportion to the industry of the people in a sort of endless chain. The cost of living rises because all consume more and enjoy more, but labor constantly takes a greater and greater share of the total wealth of the community as expenses increase. Labor is never helped by the idleness of others or by the destruction of property.

HOPELESS CASE.

The Federation of Railway Employees still maintains the strike order against the Harriman system in the face of conditions that have long since been favorable to the company and still continue to be so, in the operation of its road. What the officers and leaders of the strikers expect to gain by prolonging a struggle that has only caused hardship and suffering to the men, who follow their dictum, is hard to see.



Beyond
rk Square
oved streets and see
n. You can find
estments, but why
very heart of the
that lot. Opposite
School. Surround-
hour each way.
e, schools, and in
est, especially when
r, Vermont Avenue
over street opening
o Exposition Park
tract.
ned to completed.
ns
Vermont Heights; Vermont
ners
Main 5253
Southwest
Snap Buys
e are the cheapest high-class
Los Angeles. They are right
all the great Southwest activ-
nt or as a building proposition
and Easy Terms
ely built-up sections, usually
ots are highly improved. They
et, are fenced, planted to lawn
ment curbs and walks, parking,
water, gas, electricity, tele-
urches, assembly hall, model
ellow car service.
50 to $1300
rices. Easy terms if you wish.
West 48th street car to Denker,
, or ask for one of our auto-
Investment Company
SOUTH HILL STREET
nd Town Builders
eet, Los Angeles, Cal.
TOCK $2,000,000.
K to the public for sale at
Share
d ready to place its 5th TRACT
this sterling company at its of-
convince yourself that its shares
eles for big returns during 1912.
it in January to buy at the above
to
n February 1st
DVANTAGE OF THIS 12½%
REASE!
nt, S. R. BROUGH, Vice-Pres.
ary, J. H. SCALES, Treasurer.
OWENS VALLEY
RED APPLE LAND
Headquarters
The James R. H. Wagner Co.
329 S. Hill st. Members L.A.R.E.

CUBA, THE LAND OF UNREST.

WHERE A THOUSAND MILLION DOLLARS YANKEE MONEY IS TIED UP—A CONSIDERATION OF ITS RESOURCES AND TRADE RELATIONS.

BY WALTER J. BALLARD.

THERE is no disguising the fact that the unrest in Cuba is increasing to such an extent that a third intervention on the part of the United States may become necessary.

Necessary, because it is against the interest of the United States to have an unruly neighbor, and essential, because of the large and increasing trade relations between the two countries, to say nothing of the safety and productiveness of the more than a thousand millions of dollars of American money invested in the rich island.

A further and very strong reason for a third intervention is that the United States in pouring out its millions to successfully free Cuba from the yoke of Spain, became, in a measure, responsible to the world for good government in the island.

The chances are that when the United States intervenes again in Cuba, it will, with the world's free consent, stay there.

From this viewpoint it is both interesting and profitable to consider the island, its resources, and the trade relations between it and the United States.

American-Cuban Trade Relations.

Looking back over the official records of our own Bureau of Statistics, O. P. Austin, chief, we find that our trade, both ways, with Cuba in the past twenty years has been:

Exports to Cuba.

Fiscal years—	Value.
1890	$13,081,415
1891	11,962,170
1892	26,125,321
1893 (revolution against Spain)	7,630,950
1894 (Spanish-American War)	8,561,454
1895	26,512,400
1896	24,622,160
1897	27,277,402
1898	47,763,629
1899	47,161,304
1900	48,213,256
1910	52,628,748
1911	41,000,000

These figures for fiscal years show that in the twenty-one years—1890-1911—American exports to Cuba increased nearly 400 per cent.

Imports from Cuba.

Fiscal Year—	Value.
1890	$ 53,901,321
1891	77,801,671
1892	75,671,361
1893 (revolution against Spain)	49,017,179
1894 (Spanish-American War)	35,275,479
1895	31,971,704
1896	34,694,684
1897	76,063,412
1898	84,970,821
1899	85,254,827
1900	96,722,196
1910	227,539,456
1911	238,000,000

Cuba's Strategic Portion.

Cuba is separated from the United States by the Strait of Florida, from Mexico by the Yucatan Channel, and commands the only entrances into the Gulf of Mexico. Extending east and west from the seventy-fourth to the eighty-fifth meridian, it constitutes the most important part of the northern barrier of the Caribbean Sea, and guards the windward passages, the national route for commerce between the Atlantic Ocean and the "American Mediterranean," which is equivalent to saying, if we take the larger view, that it guards the route of commerce between the Atlantic and Pacific oceans, via the Isthmus of Panama and the American Panama Canal. Its eastern point, Cape Maisi, lies directly south of New York City, and its western point, Cape St. Antonio, nearly south of Cincinnati. But the total length of the island, 730 miles, is somewhat greater than this statement would indicate, for Cuba curves "like a bird's tongue," as the Spaniards used to say, from lat. 19 degs., 40 m. N., in the province of Santiago, up to lat. 23 degs., 32 m. N., the most northerly provinces being those of Mantanzas and Havana. At one point Cuba is only 96½ miles distant from Key West, Fla., and at another point only 130 miles away from the mainland of Mexico. Its width decreases from 100 miles in the east to less than twenty-five miles near the line between the two western provinces, Pinar de Rio and Havana.

Area and Harbors.

Cuba's area, including the Isle of Pines and the cayos or keys (more than 1000 islets along both coasts) is estimated at 44,000 square miles. Thus it is larger than Virginia; smaller than Pennsylvania.

Nature has provided unusual facilities for making the most of Cuba's favorable situation upon a great and permanent marine highway. The coast line is 2000 miles long, or much more than that if we take into account all its indentations. Capacious harbors, quite evenly distributed along the north coast, are those of Baracoa, Nipe, Gibara, Neuvitas, Sagua la Grande, Mantanzas, Havana, Cabanas, and Bahia Honda; and on the south coast, Cienfuegos, Trinidad, Manzanillo, Santiago de Cuba, and Guantanamo—the latter being the one thought of for an American naval base, and visited by President Taft a few weeks ago. Besides these there are scores of fairly safe roadsteads and harbors of moderate size. Thus no plantation on the narrow island can be very far away from some shipping and receiving port.

Topography—Mountains.

The mountains of Cuba occur in three distinct groups. The Guanahuanico Range (Serra de los Organos; greatest altitude, 2532 feet.) extending from Cape San Antonio to the boundary line of Havana province, and forming the chief feature of the impressive landscapes around Sagua de la Tanama and Baracoa, far away in the east. The Guamhuaya group, between the cities of Cienfuegos and Trinidad, its highest summit, El Potetille, is 2900 feet. While the foregoing are of no great height, but owe their attractiveness rather to beauty or oddity of outline, the luxuriance of the foliage on their slopes, and the exquisite charm of the valleys they enclose, we find on the southern coast of Santiago province a range that, in sheer majesty, certainly rivals and probably surpasses any mountains of the North American continent, east of the Mississippi—the Sierra Maestra, including the Sierra del Cobre and the Macaca group. Rising precipitously above the Caribbean Sea, this cyclopean wall extends through two degrees of longitude, from Cape Cruz to the city of Santiago, in a nearly straight east and west line. The altitudes of three widely separated peaks are: The Cerro del Oro, 3300 feet; La Gran Piedra, 5200 feet; the Pico Turquino, 6600 feet. All the northern parts of the islands, and the southern coast as far west as Cape Cruz, are either mountainous or at least well above sea level.

Secret of Cuba's Natural Wealth.

Geologic study of these mountain groups reveals the secret of Cuba's natural wealth—the fertility and depth of the soil that covers the pre-Tertiary sedimentary rocks forming the base of the island's structure—a great sheet of late Tertiary limestone, of remarkable thickness, which was formed as a deposit of "organically derived oceanic material," says Dr. Robert T. Hill; and the same authority adds; "The island was reclaimed from the sea by a great mountain-making movement in the Tertiary time, succeeding the deposition of these limestones." About two-thirds of the entire area of Cuba is covered with soils derived from this organic limestone — soils whose colors, red and black, are not at all suggestive of their origin. In quality, in depth, in the proportion they sustain to less productive districts of the island, these calcareous soils are probably unrivaled in the world. Hence Cuba's marvelous production of sugar, tobacco, etc., the soil being naturally and permanently fertilized. It is quite certain the soils of Cuba have no rival in any land whose situation is equally favorable for easy and cheap transportation of their produce to foreign markets. A different type of soil, also valuable in agriculture, is the clay and gravel resulting from the decomposition of Tertiary igneous rocks. This occurs in parts of the provinces of Santiago de Cuba, Santa Clara and Mantanzas. One-half of the island has been cleared, but between 12,000,000 and 15,000,000 acres are still covered with forests.

Climate.

The climate also favors vegetation, for the air is moist and injurious extremes of temperature are unknown. At Havana the thermometer averages 77 deg. F. for the year, or 82 deg. F. in the months of July and August, and 72 deg. F. in December and January. At Santiago the average temperature for a year is somewhat higher—about 80 deg. F.; on the other hand, towns located in the interior at an elevation of 200 or 300 feet above sea level have an agreeable climate, the temperature averaging not more than 74 deg. F. Rain falls most abundantly between the end of April and the beginning of November.

Cane-Sugar Product Enormous.

In normal years nearly one-half of the entire cane-sugar product of the world comes from Cuban soil, and yet the limit of the island's sugar capacity has not been reached. As early as the sixteenth century the sugar industry was established under the special protection of the Spanish sovereigns, but after more than 300 years have passed we find, at the beginning of the twentieth century, only about 8 per cent. of the area of the island devoted to the sugar crop—in other words, about 2,000,000 acres out of the total 28,000,000 acres. When Mexico was lost to Spain, Cuba lost the $1,000,000 a year which Madrid paid to her to help the sugar industry, out of the revenues of Mexico. Then Cuba turned her personal attention more vigorously to sugar production, resulting in the "Golden Age of Cuba"—1853 to 1868—with sugar outputs as follows:

Year—	Tons.
1860	552,000
1865	382,000
1867	507,000
1868	749,000

Then came the "Ten years' war," and loss in production:

1869	730,000
1874	691,000
1877	852,000

Then from the Treaty of Zanjon to the last Cuban insurrection in 1896:

1879	670,000
1884	998,215
1889	589,232
1894	1,054,214
1895	1,004,264
1896 (75 per cent. loss from 1894 and 1895	225,325
1897 (insurrection still)	212,917
1898 (Spanish-American War)	300,000

Since then (1898) the industry has gradually recovered. Witness American purchases of the past three fiscal years:

Year—	Pounds.	Value.
1908	1,300,159,264	$34,326,542
1909	1,562,625,712	46,857,772
1910	1,349,867,504	91,140,197

Tobacco Production.

American purchases of tobacco in three years were:

Year—	Pounds.	Value.
1908	31,599,647	$10,000,000
1909	36,422,429	15,660,570
1910	35,147,605	14,063,305

During seasons of moderate prosperity the tobacco industry of Cuba has given employment to 80,000 persons, with a larger number working this past year or so. Cultivation did not begin till 1580, though Columbus found the natives using it in 1492. The best Cuban tobacco is that grown in the Vuelta Abajo district, an area ninety miles long and ten miles wide. The product of that region is undoubtedly the best tobacco grown in the world. In 1902-3 large tobacco interests were transferred to American capitalists, who put in labor-saving devices and modern methods, with much resultant benefit. Details of Cuba's yearly tobacco production are not available.

Large Natural Resources.

In the mountainous eastern provinces deposits of copper, iron, manganese, and lead exist, and some of the mines have been worked on an extensive scale. The copper mines at Cobre, near the city of Santiago, were opened in 1524, and ranked as the greatest copper mines in the world until the American copper deposits were developed. Iron ore of excellent quality abounds and several companies operate mines east of Santiago, shipping to the United States. Silver deposits are found in the provinces of Puerto Principe, Santiago, and Santa Clara, and every province has asphaltum. Cedar, mahogany, pine, lignumvitae, ebony, rosewood, logwood and other dyewoods, are valuable products of the forest for export; for the use of the Cubans themselves the royal palm stands unrivaled. Native plants number almost 4000 varieties. All kinds of tropical fruits grow luxuriantly, many of them without cultivation. Bananas (leading) oranges, cocoanuts, lemons, limes and pineapples; the anon, mango, rose-apple, pomegranate, sapote, fig, tamarind, guava, aguacate (alligator pear,) mamey, guanabana, etc., are abundant. The cultivation of grapes was forbidden by the Spaniards in the interest of the wine merchants of Spain, part of Spain's policy of sacrificing her colonies to herself, and finally losing her colonies. This error the British and American government avoid in their colonial dealings. Coffee culture at one time was a flourishing industry, and may revive. Grasses grow rankly and forage is abundant, other conditions favorable to cattle-raising are the mildness of the winters, the streams of fresh water, and the ready access to important markets on the Atlantic Coast. American capital is largely in cattle-raising. The insurrection reduced the cattle from 2,500,000 to 75,000.

Population.

The growth of Cuba's population has been:

1774 (first census)	171,620
1810	550,000
1855	1,044,185
1874	1,446,272
1902	1,500,000
1910 (estimated)	2,000,000

Cities and Towns.

Each of the six provinces bears the same name as its capital city. The most populous is Havana province, with its 485,000 inhabitants, of which the city of Havana has nearly 300,000.

Havana City.

Havana is the capital of Cuba, the commercial center of the West Indies, and the second city of Spanish North America. It occupies nine square miles on the west side of the Bay of Havana, on the north coast, one of the noblest harbors of the world, with deep water up to her quays. The old city, the commercial quarter, is, or was largely until American occupation, a maze of narrow, crooked lanes, crossed by two broader streets—the Calle O'Reilly and the Calle Obispo (Bishop street.) The new city is on a ring of hills 150 feet high, with the castle of El Principe on the crest, and has a wealth of broad and finely shaded macadamized streets, drives, promenades, parks, plazas, flower gardens, fountains, statues, etc., which make it one of the handsomest cities in the world. The handsomest residence street, next to the new suburb Vedado, is the Cerro, a long thoroughfare running up a long hill at the end and bordered by immense old villas in the midst of splendid gardens.

The principal public buildings are the palace of the old captains-general, the cathedral (with the ashes of Columbus in an urn, though San Domingo claims to hold his bones,) the Tacon Theater (the largest in the world,) other theaters, operahouses, clubs, University of Havana, Jesuit Boys' College, La Casa de Beneficia, observatory, library (rich in old Cuban history,) College of American Augustinian Fathers, several hospitals, great lazaretto for lepers, insane asylum, etc. Over 100 newspapers, etc., are published in the city. The water supply of the city was installed by a Cuban engineer, Albear, some forty-five years ago, and is considered a remarkable specimen of good workmanship. It comes from the Vento by an aqueduct twelve miles long, known as the Canal of Albear. Except for this, American occupation at the start found an indescribable state of filth and disease. The city was the prey of yellow fever; the sewers had seldom been cleaned since they were laid down, and some of them were choked with generations of rottenness; the buildings were pest holes, and in that dungeon of horrors, the military hospital, 70 per cent. of the patients died. The United States forces in their short stay, transformed this reeking home of pestilence into one of the healthiest cities in America. In systematic orstreets were cleaned, repaved, and widened; squads of cleaners were sent from house to house, emptying the Augean stables under them, whitewashing and disinfecting them, and where they were shanties that were nests of infection, tearing them down; the hospital was cleaned, disinfected, and covered deep with whitewash, and turned into a schoolhouse. New business streets were made by widening old lanes; parks were cleared up and a fine seawall along the ocean to the north was built. In 1896 (Spanish days,) the deaths from yellow fever were 1262; in 1901 (after the American cleaning,) only three or four. A Cuban physician of Irish descent, Dr. Carlos Finlay, made chief sanitary officer of Havana, was the originator of the mosquito theory of yellow fever. Gen. Leonard Wood and the American army surgeons, however, deserve much credit for making the theory of practical use.

Havana is the market of Western Cuba, the head of the island's banking and commercial interests, and the emporium of the West Indies. Besides being the center of the island railway system and of a great domestic shipping trade, especially with Santiago, it is the focus of a vast foreign commerce with Spain, France, England and the United States, regular ocean lines running weekly to the first three and semi-weekly to the latter, besides others to the other West Indies. Havana has excellent covered wharves and a capacious dry dock to aid this. Regla, on the opposite side of the bay, contains the sugar wharves and the railway termini.

The exports are chiefly sugar, tobacco, cigars and cigarettes; the main imports are flour, rice, lard and other foods, cotton and metals. Havana's manufactures are mainly tobacco products; its cigar factories, of which there are over 100 of the first rank, are the largest in the world, one covering an entire square. It also manufactures confectionery, perfumes, rum, etc. The new electric street railway system is one of the finest of its kind.

History of Havana.

Havana was founded here (transferred from an older site) by Diego de Velasquez in 1519, and called by him "the key to the New World." Burnt by buccaneers in 1528, it was rebuilt and made the chief naval station of Spain in this hemisphere, twice sacked in 1555 and 1563, it was a storm center of wars and piracies for two centuries. In 1762 the English captured it, but restored it to Spain the next year. In 1802 it was partly burnt, but under the famous Gov. Tacon, its second founder, commemorated at every turn, it was rebuilt from a straw-thatched wooden town to a city of brick and stone.

Santiago de Cuba.

Of all the provincial capitals of Cuba the most famous is that which the natives call simply "Cuba," but which the Americans call Santiago-Santiago de Cuba, the oldest town, formerly capital of the island, the metropolis of the Catholic Church, in Cuba, and theater of the main events of the Spanish-American War of 1898. Its safe harbor (Cervera's fleet was penned directly it got outside); its strategic importance as the natural outlet for the mining and agricultural products of the province; even more its fame as the Windward Passage and future American Panama Canal port, all promise growth and prosperity.

Given internal peace and good government, given honesty of administration and economy, plenty of schools and colleges for education, Cuba, with its natural sources, would be in fact as it is in name, the "Pearl of the Antilles."

In the preparation of the above the Times, obligation is acknowledged to the writer to Marrero Aleman, authority on Latin-American affairs; "Americana;" Hon. O. P. Austin, chief of the Bureau of Statistics; Dr. Robert T. Hill, governmental geologist; reports, and other authorities.

The Town That Was Started Right

VAN NUYS

Metropolis of the Great San Fernando Valley



3 ELECTRIC LINES ARE NOW BUILDING

All of Them to Connect With Pacific Electric Road at Van Nuys

VAN NUYS, Jan. M.—Within the next few months Van Nuys will be the center of four electric street railway lines.

The Owensmouth line, which will extend from Van Nuys west to Owensmouth through the Van Nuys-Lankershim lands, has most of the overhead equipment strung, and the rails are laid for several miles. This line is being built under the direction of Mr. H. J. Whitley, general manager of the Suburban Homes Company. It will follow the line of Sherman Way through the tract, having the boulevard on each side, and will be of the same high grade that the Pacific Electric Company has built and is operating to Van Nuys.

The line which the Mission Land Company is building through its lands to the reservoir site, north of Van Nuys, is progressing rapidly. The poles are all set, the overhead equipment is being placed, and the ties and rails are now being put down. It will connect with the Pacific Electric line near the new car barn on North Sherman Way.

The Grogan line to San Fernando, as proposed, and which will connect the two towns of Van Nuys and San Fernando by a direct route, is rapidly taking shape, and it is understood that the necessary bonds will soon be raised in our neighboring town to start the work. The line as approved by the promoters will commence at the intersection of the Pacific Electric line on North Sherman Way, near Van Nuys, run north to the intersection of Pierce Avenue and Twenty-second street, thence northeast along Pierce avenue to its intersection with Fourth street, thence southwest along Fourth Street to Harding avenue; thence northeast along Harding avenue to Fifth street, thence northwest along Fifth street to Highland avenue, San Fernando.

The Pacific Electric line now in operation between Los Angeles and Van Nuys is at present doing a remarkable passenger traffic business.

A $5000 passenger station will be built on the corner of Sherman Way and west Seventh street in Van Nuys, and it is understood that it will be used as a terminal for all these different lines.

Los Angeles Examiner June 6, 1912

The Greatest Electric Railway Center in So. California Outside of Los Angeles

Where Millions Are Being Spent in Increasing Transportation Facilities

Four Electric Roads—One Built, Three Under Construction. Another Projected

The Pacific Electric line to Van Nuys is completed and in operation.

The Van Nuys-Owensmouth Electric line is being built.

The Electric Line from Van Nuys to the great Aqueduct Reservoir is under course of construction.

The Grogan Electric line between Van Nuys and San Fernando is rapidly taking shape.

The Southern Pacific steam line runs through Van Nuys.

There's something doing all the time at Van Nuys!

Values Are Increasing—Building is Booming—Investors Are Rushing In. Buy Van Nuys Lots and Acreage Now If You Wish to Make Money

Unique, Unparalleled, Money-Saving Building Offer

In order to encourage immediate building, we have set aside a parcel of 10 lots on each street, and will allow a building discount of 25 per cent. on same for a home started at once.

Should the buyer desire to re-sell, the subdividing is already done for him.

THIS IS THE MOST LIBERAL, GREATEST PROFIT-MAKING OFFER EVER MADE IN SOUTHERN CALIFORNIA.

INVESTIGATE!

Automobile excursions daily at 9 a.m. and 2 p.m. from 319 South Hill Street. Or take Pacific Electric Car from Hill Street Station.

W. P. WHITSETT, Sales Manager Van Nuys

Home F2369 — 319 South Hill Street — Broadway 3525

SUNDAY MORNI

The Figures.

PRODUCT REPO FROM HA

DEVELOPMENT UNDE AMERICAN RULE.

Sugar Production Has In Practically One Billion Since the Making of the precity Agreement With States—The Japanese Influ

The development of the Islands under American gui illustrated by figures presen document just received by the of Statistics Department of Co and Labor. The document, "The Hawaiian Annual, 1912, and annually by Thomas G. of Honolulu, and presents of the production, commerce, population, and education in th ands during a term of years 1911.

The figures of growth since nexation of Hawaii to the States and, indeed, since the iprocity treaty of 1876 betwe Islands and the United State which freedom of commercial change with this country was lished and investments of Am capital thus assured, are extreme teresting. A table shows, for ex the production of sugar, by t most important product Hawaiian Islands, from 1875 d and including 1911. The prod of sugar in 1875, the year imme ly prior to the adoption of the iprocity treaty, is given as 25,0 pounds; by 1881 it had grown t 000,000 pounds; in 1891, 270,00 in 1901, 681,000,000; in 1910, 1 000,000, and in 1911, 1,011,0 pounds, or forty times as muc 1911 as in 1875. The value, whic stated at $1,250,000 in 1875, was at 138,775,000 in 1911, or thirty as much in 1911 as in 1875. The quantity of sugar produced is forty times as great as in the immediately prior to the beginni reciprocity, and the value thirty as great, the relative difference b crease between quantity and valu ing due, of course, to a requisite prices of sugar meantime.

Of this increase of practically 000,000,000 pounds in the sugar duction of the Hawaiian Islands the adoption of the reciprocity ag ment with the United States, than one-half has developed since nexation, which occurred in the of 1898. The sugar production 1875, the year immediately prior annexation, was, according to the in question, 530,000,000 pounds, against 25,000,000 in 1875, the immediately preceding the reciproc treaty, 1,111,000,000 pounds in and 1,011,000,000 in 1911. This increase in sugar production in Islands during the twenty-two of reciprocity, 1876 to 1898, was 4 000,000 pounds, and during the per since annexation, 1899 to 1910, 1 182,000,000 pounds.

Sugar, however, is not the only p duct of the Hawaiian Islands. T statements show numerous other fields or products of the islands, in ating that the recent attempts at sification of production have be at least moderately successful. T value of canned pineapples sent to t United States alone in the fiscal ye 1911 was over $2,000,000; of rice t quantity shipped to this country fr Hawaii in that year was 6,666,0 pounds; of coffee, 2,725,000 pound of hides and skins, 1,500,000 pound of bananas, 171,000 bunche while of manufactures of of wo the value of the shipments 1911 was about $146,000. By far th largest item of shipment to the Unite States is sugar, valued in the fisc year 1911 at $36,725,000, and $42,684, 000 in 1910, against $1,250,000 in 1875 the year of the reciprocity treaty.

Practically all the imports into th Hawaiian Islands are from the Unite States except a few articles, require by local conditions, which cannot b raised in this country. The import of foreign merchandise amounted to about $5,000,000, made up chiefly o articles from the western coast o North America, and Japanese product imported from Japan to meet the de mands of the 70,000 persons of Japa nese birth or parentage now living in the islands. The census of 1910 shows the population of the Hawaiian Isl ands at 191,907, of which 70,500 are classed as Japanese, 24,000 as Portuguese, 22,000 as Hawaiians, 21,500 as Chinese. The number of persons born in the United States residing in Hawaii in 1910 has not yet been announced by the census of that year, the figures of 1900 having been placed at 4068. The total population is grown from 89,000 in 1878 to 192,000 in 1910, the growth of the foreign population during the period being from 5300 to 153,000, while the number of Hawaiians declined from 51,000 in 1372 to 39,500 in 1910.

The figures of trade show a constant excess of exports over imports. In 1875 the excess of exports over imports was $497,245; in 1890, $6,000,000; in 1900, $24,000,000, and in 1911, $41,000,000. Imports have increased from $1,925,000 in 1875 to $38,000,000 in 1911; exports, from $2,000,000 in 1875 to $43,000,000, the figures for 1911 being $82,000,000 worth of merchandise received from, and $41,000,000 worth shipped to the United States.

PLAN UNIQUE COMPANY.

REALTY MEN TO ORGANIZE.

BAKERSFIELD, Jan. 20.—At a meeting of the Bakersfield Realty Board tonight a committee was appointed to draw up a plan of organization for an investment company which it is expected, will have practically the united support of the real estate dealers of the city. The general plan is to form a company with sufficient capital to purchase a tract of land of considerable size for subdivision. Tracts of a section in size and upward can be bought, it is said, for reasonable prices for cash, but not available for subdivision or other terms. The owners will usually permit them to be tied up on payments or allow portions of the land to be sold and take the balance being left on their hands. The Realty Board also went on record favoring the purchase of land by the county for $125,000 for the building and block of land on which it stands have been offered, and the realty men declared in favor of the county for $125,000. A resolution passed unanimously that Kern county is a good buy at that price. The trustees will consider the matter next Monday night, and are still working on the plan for enlargement of the city water works, and their report may be delayed for several weeks. It is the intention of the trustees to submit at one election the question of bonding for a City Hall, sewer extensions, and improvements in the fire department.

The Figures.

PRODUCT REPORTS FROM HAWAII.

DEVELOPMENT UNDER THE AMERICAN RULE.

Sugar Production Has Increased Practically One Billion Pounds Since the Making of the Reciprocity Agreement With United States—The Japanese Influence.

The development of the Hawaiian Islands under American guidance is illustrated by figures presented in a document just received by the Bureau of Statistics Department of Commerce and Labor. The document, entitled "The Hawaiian Annual, 1912," is issued annually by Thomas G. Thrum of Honolulu, and presents statistics of the production, commerce, finance, population, and education in those islands during a term of years down to 1911.

The figures of growth since the annexation of Hawaii to the United States, and, indeed, since the reciprocity treaty of 1876 between the islands and the United States, by which freedom of commercial interchange with this country was established and investments of American capital thus assured, are extremely interesting. A table shows, for example, the production of sugar, by far the most important product of the Hawaiian Islands, from 1875 down to and including 1911. The production of sugar in 1875, the year immediately prior to the adoption of the reciprocity treaty, is given at 25,000,000 pounds; by 1881 it had grown to 94,000,000 pounds; in 1891, 275,000,000; in 1901, 681,000,000; in 1910, 1,111,000,000, and in 1911, 1,011,000,000 pounds, or forty times as much in 1911 as in 1875. The value, which was stated at $1,250,000 in 1875, was given at $50,375,000 in 1911, or thirty times as much in 1911 as in 1875. Thus the quantity of sugar produced in 1911 is forty times as great as in the year immediately prior to the beginning of reciprocity, and the value thirty times as great, the relative difference in increase between quantity and value being due, of course, to a reduction in price of sugar meantime.

Of this increase of practically 1,000,000,000 pounds in the sugar production of the Hawaiian Islands since the adoption of the reciprocity agreement with the United States, more than one-half has developed since annexation, which occurred in the year 1898. The sugar production of 1897, the year immediately prior to annexation, was, according to the table in question, 320,000,000 pounds, as against 25,000,000 in 1875, the year immediately preceding the reciprocity treaty, 1,111,000,000 pounds in 1910 and 1,011,000,000 in 1911. Thus the increase in sugar production in the islands during the twenty-two years of reciprocity, 1876 to 1898, was 495,000,000 pounds, and during the period of annexation, 1899 to 1910, was 791,000,000 pounds.

Sugar, however, is not the only product of the Hawaiian Islands. The statements show numerous other articles or products of the islands, indicating that the recent attempts at diversification of production have been at least moderately successful. The value of canned pineapples sent to the United States alone in the fiscal year 1911 was over $2,000,000; of rice, the only shipped to this country from the islands in that year was 6,666,000 pounds; of coffee, 3,725,000 pounds; hides and skins, 1,500,000 pounds; bananas, 171,000 bunches; and of manufactures of of wood the value of the shipments in 1911 was about $146,000. By far the largest item of shipment to the United States is sugar, valued in the fiscal year 1911 at $36,725,000 and $42,666,000 in 1910, against $1,250,000 in 1876, the year of the reciprocity treaty.

Practically all the imports into the Hawaiian Islands are from the United States, except a few articles, required by local conditions, which cannot be raised in this country. The imports of foreign merchandise amounted to $3,000,000, made up chiefly of goods from the western coast of North America, and Japanese products purchased from Japan to meet the demands of the 70,000 persons of Japanese birth or parentage now living in the islands. The census of 1910 shows the population of the Hawaiian Islands at 191,909, of which 70,500 are credited to Japanese, 24,000 as "Hawaiian," 25,000 as Portuguese, 21,500 as Chinese. The number of persons born in the United States and living in Hawaii in 1910 has not yet been announced by the census of that year, the figures of 1900 having been 21,031. The total population has grown from 84,000 in 1878 to 192,001 in 1910, the growth of the foreign element during the period being from 5,366 to 153,300, while the number of Hawaiians declined from 51,500 in 1878 to 38,500 in 1910.

The figures of trade show a consistent excess of exports over imports, the excess of exports over imports in 1911 being $407,263; in 1890, $6,000,000; in 1901, $4,332,000, and in 1911, $36,000,000. Imports have increased from $1,250,000 in 1875 to $28,000,000 in 1911; exports, from $2,000,000 in 1875 to $64,000,000, the figures for 1911 including $23,000,000 worth of merchandise received from, and $41,000,000 worth shipped to the United States.

MAN UNIQUE COMPANY.

SILENT MEN TO ORGANIZE.

BAKERSFIELD, Jan. 20.—At a meeting of the Bakersfield Realty Board a committee was appointed to draw up a plan of organization for an investment company which is expected, will have practical united support of the business leaders of the city. The plan is to form a company with ample capital to purchase a tract of considerable size for subdivision. Tracts of a section in extent can be bought, it is said, at reasonable prices for cash, and are available for subdivision on easy terms. The owners will permit them to be tied up on options, or allow portions of them to be sold and take the notes of the remaining broken lots on their hands.

The Board also went on record favoring the purchase of the old courthouse for a City Hall and block of land which have been offered to the county for $125,000. Real estate men declared unanimously that this is a good buy at that price. Meetings will consider the matter Monday night. The Board is still working on the proposition of the city government, and their report may be ready in several weeks. It is expected that the trustees to submit the question of bonds for a City Hall, sewers, and improvements shipped to the United

thatched woodap town to a city of brick and stone.

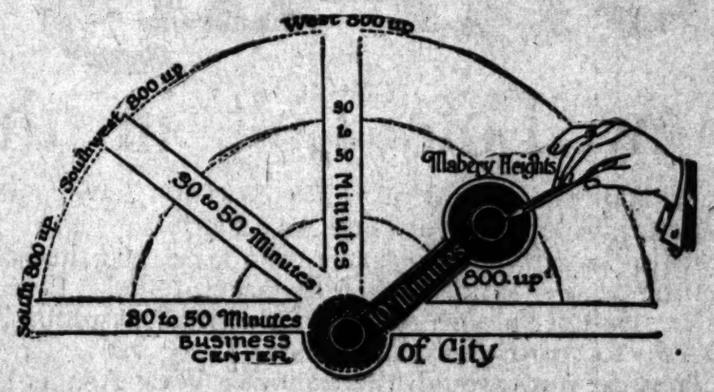
Santiago de Cuba.

Of all the provincial capitals of Cuba the most famous is that one which the natives call simply "Cuba," but which the Americans call Santiago de Cuba, the second oldest town, formerly capital of the island, the metropolis of the Roman Catholic Church, in Cuba, and the theater of the main events of the Spanish-American War of 1898. Its safe harbor (Cervera's fleet was "safe" while it stayed there, but lost its life directly it got outside;) its situation as the natural outlet for the important mining and agricultural industries of the province; even more its proximity to the Windward Passage and the American Panama Canal, insure its growth and prosperity.

Given internal peace and strong, good government, given honesty of administration and sanitation; given plenty of schools and entirely secular education, Cuba, with its rich resources, would be in fact what it is in name, the "Pearl of the Antilles." In the preparation of this article for The Times, obligation is expressed by the writer to Marrion Wilcox, author of "Americans," Hon. O. P. Austin, chief of the Bureau of Statistics; Dr. Robert T. Hill, governmental departmental reports, and other authorities.

Don't Pay Big Prices

For small lots way out where you have a joyless strap-hanging ride of 30 to 50 minutes night and morning—



When you can get a large lot in beautiful

Mabery Heights

10 Minutes From Business Center, for $800 up, on Very Satisfactory Terms.

If you are a business man—GIVE THAT EXTRA TIME TO YOUR FAMILY.

If you are the "Lady of the House," why not locate where you can easily and comfortably reach the shopping section?

MABERY HEIGHTS is fine for ALL the family.

The "old folks" will like the grand view of mountains and sea—and those elements of peace and quiet which Mabery Heights affords.

The children will be right close to school—and to ECHO PARK, with its wonderful municipal playground.

Really, taking everything into consideration, we ought to ask more for these lots, but we want to make a quick sale. YOU get the benefit, but you will have to hurry and take your choice.

YES, Mabery Heights prices include improvements—improvements that are improvements. Good, hard paved streets that cost more money than the general run of "subdivision specialists" care to spend. We are setting a mark for quality that will be hard to beat.

Sidewalks, curbs and gutters of best material. Ornamental shrubbery and shade trees. Restrictions that RESTRICT and protect. We want you to be satisfied AFTER YOU GET YOUR LOT.

"Wiseacres" told us we were spending too much money—putting too much money into improvements, and giving too much for prices asked. We turned a deaf ear because we had a fixed ideal—we wanted a tract that would really be the "Tract That's Different."

Hundreds of investors have inspected Mabery Heights, and a large number have bought lots since the opening a short time ago. You have been missing something. MAKE UP YOUR MIND TO SEE MABERY HEIGHTS TODAY.

MABERY HEIGHTS—that beautiful home tract surrounded by Echo Park, Elysian Park, Silver Lake Park and Boulevard and Hollywood.

Let us show you how YOU HAVE ALREADY MADE A PROFIT when you buy a Mabery Heights lot at only $800 up, on satisfactory terms. SEE US TODAY!

MABERY HEIGHTS DELIGHTS

C. L. CHAMBERLAIN
General Agent at Tract Office
Phone Wilshire 407
Hollywood-Laurel Canyon-Colegrove Cars to Elza Avenue

H. N. MABERY, Owner
805 Ferguson Building, Los Angeles, Cal.
Phones, Main 1495; Home F 6016

MABERY HEIGHTS DELIGHTS

Kenilworth in Glendale

THE completion of the improvements in KENILWORTH — in Glendale — has given this splendid property a far different look than it had a few weeks ago. You can now see for yourself the fine quality street work, curbs, sidewalks, the parkings we are putting in. When you go out today, notice the fertile soil and the opportunities afforded for vegetable and flower gardens, green lawns and shrubs. You can easily see in the homes that surround this tract the beautifying possibilities. Notice the splendid car service; cars every 15 minutes during rush hours—every 20 minutes during business hours—take you from Second and Brand Boulevard to Sixth and Broadway in 25 minutes. This is the best car service out of Los Angeles. Glendale is growing more rapidly than any other suburb and KENILWORTH is right in the heart of its greatest growth.

$450

For one of these splendid home locations.

Including street work of the finest quality.



$20

DOWN

Balance $10 per month

No Interest
No Taxes

THERE can be no argument about the startling value of this property—its location, splendid improvements and extraordinarily low prices have created a condition in Glendale which practically prevents the successful sale of other subdivisions until KENILWORTH is sold out. Do not put off viewing this property—it costs you nothing but an hour's time for the round trip, and the ride is through the prettiest part of Los Angeles. Remember, 90 per cent. of the people seeing Kenilworth have bought lots there. There's a reason, of course. TODAY is yours—we pay the fare.

Take either a Glendale or Burbank car on Sixth Street, get off at Tract Office, corner of Second and Brand Boulevard, Glendale. Transportation refunded at Tract Office.

Edwards & Wildey Co.
"It Pays to See Us"
232 Laughlin Bldg., 315 Broadway



The day looked forward to by the careful investor, comes to share-holders of PACIFIC HOME BUILDERS Jan. 31st. It makes the Fifth regular dividend of this aggressive Company. You are invited to share in this quarter's disbursement of 2% on par by becoming a stockholder previous to the closing of the books January 31st.

Pacific Home Builders

"Angelus Tract" will be opened in a few days and we ask you to give us the opportunity of showing you this high-class 30-acre subdivision, and to give you an idea of the profits that will be made from TRACT NO. 2, which is only 15 minutes from the business center of the city.

At Par $1.00 Per Share

A limited amount of stock will be sold at par, every cent of which goes directly into the treasury. We pay no commission to agents, consequently you get the full earning power of your money. All cash or 10 per cent. monthly.

You cannot afford to let this stock go higher without investigating it. We have increased our shareholders by numbers the past week and the next allotment will go at $1.25 per share. "He who does today what the other man thinks of doing next week, is the man who gets ahead."

Our Cash Guarantee Fund has repurchased every share of stock offered, protecting all against loss by forced sale.

Our Booklet, "Investors' Guide," and full information on request.

PACIFIC HOME BUILDERS
331 South Hill Street
Subdividers and Builders of Homes.

Brick and Tile Industry.

A preliminary statement of the general results of the thirteenth census relative to establishments engaged in the manufacture of brick and tile has been issued by Director Durand of the Bureau of the Census, Department of Commerce and Labor. It covers building, fancy and ornamental brick, vitrified brick, drain tile, and any other brickyard product.

The general summary shows increases in all the items at the census of 1909, as compared with that for 1904, which decreased from 4634 to 4215, or 9 per cent.

The capital invested as reported in 1909 was $174,673,000, a gain of $54,716,000, or 46 per cent., over $119,957,000 in 1904. The average capital per establishment was approximately $41,000 in 1909 and $26,000 in 1904. The value of products was $82,776,000 in 1909 and $71,152,000 in 1904, an increase of $31,624,000, or 30 per cent. The average per establishment was approximately $21,000 in 1909 and $15,000 in 1904.

The salaries and wages amounted to $43,578,000 in 1909 and $32,176,000 in 1904, an increase of $10,403,000, or 32 per cent. The average number of wage earners employed during the year was 76,538 in 1909 and 66,021 in 1904, an increase of 16 per cent.; their wages increased from $28,646,000 in 1904 to $37,139,000 in 1909, or 30 per cent.

John Lane, who has just died in Washington at the age of 88 years, was the last of the men who looked upon the face of Gen. Washington when his body was taken from the old grave in Mt. Vernon and placed in the vault where it now rests, in 1833. At that time Mr. Lane was a boy and so small he had to perch himself up on the wagon seat before he could look over the heads of the crowds.

Glen Airy Place

Only a Few Lots Left in the New Addition!

The sales in this new addition, opened just a few days ago, have kept pace with the marvelous record established during the first 21 days after the opening of Glen Airy Place.

Over half of the lots in the new addition have been taken and the balance will go in a few days.

Have you been getting your share of Glen Airy Place profits? If not you are missing something. It only takes a small payment down and $10 per month to get a lot with all its profit-making possibilities. We want you to see Glen Airy Place TODAY—tomorrow may be too late.

Take the West Adams car out through the exclusive West Adams District, where lots are now selling for $15,000 to $35,000. Glen Airy Place fronts on West Adams Street and is right close to this high-class district.

The prices on Glen Airy Place are selling the lots. Think of getting a big lot for only

$400 Up—$10 Down—$10 Per Month

Note The Location!



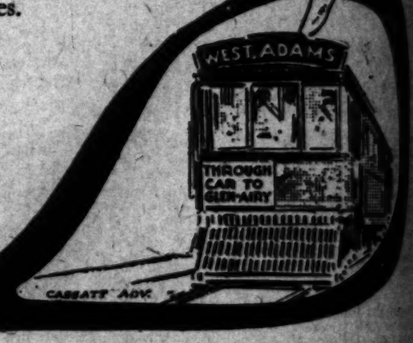
It truly is the most wonderful investment opportunity presented to you in a long time. These prices apply only to Glen Airy Place. You won't find them elsewhere in this District.

Throngs of investors visit Glen Airy Place daily. All sales records are being smashed. If you want a lot you must get it NOW. Glen Airy Place will be a tract of beautiful homes. Put your money where it will earn more.

Take West Adams car marked "Through Car" directly to the Tract.

SEE GLEN AIRY PLACE TODAY. AGENTS ON THE GROUND.

Take This Car!



W. I. Hollingsworth & Co.

Weber & Bell, Glen Airy Dept.
609 South Hill Street,
Ground Floor,
Phones—Home 10777, Main 6760.

Robert Marsh & Co.

Rooms 215-224 Trust & Savings Bldg.
Northwest Cor. Sixth and Spring Streets.
Phones—10175 and Main 5048.

Great Country.

RESOURCES OF ALASKA.

Masterly Address by the Secretary of Interior.

Scenic Beauty Is in Itself an Asset.

Vast Mineral and Farming Possibilities.

The address made by Secretary of the Interior Fisher at Chicago, Ill., before the American Mining Congress has been published in pamphlet form. It is a valuable contribution to current litterature, and is of especial interest to the people of the Pacific Coast. It deals with the Alaskan problems in a candid, careful and statesmanlike manner, and deals with them from the standpoint of one who made a close and prolonged investigation of Alaska during his lengthened visit there.

Secretary Fisher also availed himself of the data furnished by Alfred H. Brooks, geologist in charge of the United States Geological Survey, who for fourteen years has been studying Alaskan conditions on the ground. Before examining the Bering River field Secretary Fisher was preceded there by Dr. J. A. Holmes, director of the Bureau of Mines; by L. T. Wolle, an engineer of large experience in coal mining and railway construction, by F. W. C. Whyte, who for years has managed the coal mining and railway construction department of the Anaconda Copper Mining Company; by T. H. O. Brien who has conducted the coal operations of the Copper Queen; by George Watkins Evans, a coal mining engineer of experience in the northwest States, and by Sumner S. Smith, who is a mining engineer and inspector of mines for Alaska.

Secretary Fisher, in his speech, said: "At the very outset I wish to express the high opinion I have formed at the remarkably large and fine body of people who have become permanent residents of Alaska. . . . There is a substantial percentage of vigorous, law-abiding, law-respecting men and women of the highest type of American citizenship. The total population is about 65,000 persons. They are entitled to a Territorial government."

Secretary Fisher further says, "I found Alaska a country of wonderful scenic beauty, which in itself will in future years be one of its greatest financial assets. From all the information I could gather I believe it to be a country of great mineral and agricultural possibilities; indeed, I should go further and say a country of great mineral and agricultural probabilities, needing development, ready for development, and inviting development, but held back chiefly by inadequate transportation facilities and inadequate laws."

Secretary Fisher further says, "What Alaska needs more than all else is a trunk-line railroad from the ocean to the great interior valleys of the Yukon and the Panama opening up the country so that its future development may really be possible.

"The vast interior valleys are covered with luxuriant grasses and can be made to raise cattle and sheep, and even grain, if proper seed and proper methods are experimentally developed by scientific agriculture. But agriculture development can not go forward where the local markets are small and scattered, and exportation is impossible."

Secretary Fisher finds the coal deposits of Alaska to consist of the anthracite and high-grade bituminous coal, which is found so far only in the Bering River and Matanuska fields. No anthracite coal has as yet been found anywhere else on the Pacific Coast, and but little high grade bituminous coal, or high-grade coking coal. Except for coking coal, anthracite coal and high-grade bituminous coal Alaska cannot command the fuel market. There are great quantities of lignite and low-grade bituminous coal throughout the Pacific Northwest and British Columbia. Much of the bituminous coal mined on Puget Sound is of fair quality and fit for steaming purposes, and when the freight and handling charges on Alaskan coal are taken into consideration it is clear that the low-grade coal will not be used on ocean steamers except those plying to Alaskan ports.

"For steaming purposes and for heating purposes in manufacturing establishments, California fuel oil is supplanting coal in many fields. It possesses advantages in economy and convenience of handling, and coal of any kind cannot compete with it. But oil cannot be used for smelting ores, or for making steel, and for these purposes Alaska coking coal will hold the market.

"When the anthracite coal fields of Alaska are opened, and railroads constructed, so that anthracite coal can be landed at Los Angeles or San Francisco for $5 or $6 per ton, it will drive all other coal from the market for domestic use. One ton of anthracite coal contains as much heating force as two tons of bituminous coal. In the New England and Middle States no other than anthracite coal is used for domestic purposes, and none other would be used here if it were available at reasonable prices.

Secretary Fisher favors the construction by the government of one main trunk line of railroad from tidewater to the Yukon 500 miles. The railroads now in operation in Alaska consist of the Copper River and Northwestern road, which leads from Cordova on Prince William Sound, 200 miles up the Copper River to the Bonanza copper field, the Alaska Northern Railroad, which started from Seward on Bering Strait for the Matanuska coal fields and the Yukon, but stopped discouraged seventy-one miles north of Seward, and the pioneer Alaskan road, the White Pass and Yukon narrow gauge, which is mostly in British territory.

"All railroad construction was stopped when Alaskan coal lands were withdrawn from entry. The direction of the Alaska Northern offer to sell or practically to give their road to the government if it will assume the outstanding bonds amounting to $4,000,000.

"It is generally and erroneously considered that Alaska is uninhabitable on account of the cold. Southern Alaska and its cities, Juneau, Sitka, and Wrangel, are in the same latitude with the north of Ireland and England, and the south of Scotland. The thriving city of Cordova is on the same latitude as Norway, Sweden, Petersburg, and the winter range of the thermometer is higher than in Washington, D. C."

Secretary Fisher favors a system of leasing the coal lands of Alaska on the Canada-Yukon territory system of an annual rental of $1 per acre for twenty-one years, 5 cents per ton royalty on the coal extracted and not more than 2560 acres to be leased to one applicant. The Cordova Chamber of Commerce, which at the time of Secretary Fisher's visit, disapproved of a leasing system for Alaska coal lands, has since reconsidered its action. It expresses its confidence in Secretary Fisher and avows its approval of any policy that will secure prompt action in some direction that will promote development.

BUILDING PERMITS.

Following are the permits for $1500 and over, issued from January 12 to January 19, inclusive:

Residence, seven rooms, No. 4251 Harvard boulevard; Minnie B. Whitaker, $2500.

Residence, six rooms, Third avenue, near Twenty-third street; Mayne B. Mattison, $2500.

Residences, seven rooms, Eleventh avenue, near Twenty-fifth street, and Twelfth avenue, near Twenty-fifth street; Jacob Schamel, $7000.

Rooming-house, three stories, No. 1222 San Julian street; Sophie Hemmingson, $8000.

Residence, seven rooms, No. 1911 West Forty-first drive; Mrs. Jean Howe, $2300.

Residence, six rooms, No. 722 West Forty-second place and 1138 West Fifty-fourth street; F. H. Redpath Company, $3600.

Residence, six rooms, No. 1646 West Thirty-ninth place; D. H. Nichols, $1750.

Factory, five rooms, brick, No. 649 Santa Fe avenue; H. M. Binford, $4850.

Alter offices, No. 631 South Spring street; Los Angeles Realty Board, $2285.

Residence, six rooms, Torrence street, near Hobart boulevard; Inland Grain Company, $1850.

Residence, five rooms, Walnut avenue, near Santa Clara avenue; C. O. Bye, $1700.

Residence, six rooms, No. 133 South Coronado street; Mrs. Agnes Kane, $3470.

Residence, thirteen rooms, No. 504 Andrews boulevard; Mrs. S. S. White, $10,000.

Residence, five rooms, No. 1222 East Forty-third street; M. O. Wagner, $1500.

Residence, six rooms, No. 1612 West Thirty-seventh street; M. W. McCombs, $1600.

Residence, seven rooms, 1915 West Forty-first street; C. E. Leiter, $2500.

Residence, eight rooms, Canyon drive, near Franklin avenue; H. E. and C. M. Dodenhouse, $2975.

Residence, nine rooms, Sunset boulevard, near Highland avenue; O. H. Parks, $2950.

Residence, six rooms, 4300 Gorlon avenue; Mrs. H. F. Stafford, $1750.

Residence, five rooms, 1546 Widd street; Clarence Fogg, $1500.

Residence, six rooms, 631 West Fifty-seventh street; Fred Rittman, $1700.

Residence, seven rooms, 1471 West Forty-eighth street; A. S. Hill, $2300.

Residence, six rooms, Townsend, near Waring avenue; Margaret A. Mitchell, $2000.

Residence, eight rooms, 1156 West Edgeware road; Leigh Thornton, $2500.

Residences, five rooms, 1456, 1460, 1502, 1506, 1510, 1514, 1518, 1522, 1526 and 1530 West Fifty-sixth street; Henry L. Blake, $16,500.

Move and repair hotel, 542 New High street; A. Folz, $1500.

Residence, seven rooms, Twenty-ninth place, near Second avenue; W. L. Craig, $2000.

Residence, seven rooms, 4906 Gramercy place; Clem Hebenstreit, $2000.

Residence, six rooms, 1625 West Forty-fifth street; Matt Mancha, $1800.

Flats, sixteen rooms, 1419 Berendo street; Eleanor B. Crothers, $4700.

Residence, eight rooms, 4315 North Griffin avenue; Ida C. Wright, $4000.

Residence, ten rooms, Van Ness avenue, near Fifth street; Sarah Le Ballister, $2600.

Residence, five rooms, 709 West Fiftieth street; Cora V. Ward, $1500.

Residences, 1607 and 1629 West Fiftieth street; Otto Lefevre, $3800.

Residence, six rooms, 1852 West Forty-ninth street; H. Thorn, $3000.

Residence, five rooms, 3795 Harvard boulevard; John R. Avery, $2800.

Hotel, nine stories, 264 rooms, 96x120 feet, 826 West Sixth street; C. W. Gates, $220,000.

Residence, seven rooms, 1830 West Vernon avenue; C. I. Decker, $1750.

Residence, five rooms, 1146 West Seventy-sixth street and 1156 West Seventy-fifth street; L. A. Investment Co., $3450.

Residence, six rooms, 843 East Thirty-third street; Mrs. Mary Stinebaugh, $2000.

Dwellings, four rooms, 1009, 1011 and 1013 East Eighteenth street; Ulrich Anderson, $1500.

Residence, six rooms, 1736 West Thirty-ninth street; M. Alcorn, $1700.

Apartment-house, three stories, 125 North Grand avenue; F. Q. Stanton, $15,000.

Residence, seven rooms, Garfield place, near Franklin avenue; Mrs. George W. Warner, $3500.

Alter offices, 631 South Spring street; P. L. Wilson, $3500.

Residence, ten rooms, Canyon drive, near High street; F. I. Miller, $4000.

Residence, 3758 Second avenue; O G. Manning, $1800.

Residence, five and six rooms, 414, 418, 424, 428 and 432 West Seventy-fifth street and 428 West Seventy-third street; Western Building and Investment Co., $9000.

Garage, two stories, St. Andrew's place, near Second street; Maj. J. A. Bayne, $1500.

Flats, two stories, twelve rooms, 173 North Douglas street; Charles Wiggins, $3600.

Residence, six rooms, Vista avenue near Hillcrest avenue; Fred H. Dierker, $1500.

Residence, six rooms, Kingsley drive, near Second street; Philip B Johnson, $3000.

Residence, eight rooms, 3413 Percy street; John W. Harris, $1700.

Residence, seven rooms, 1592 West Forty-fifth street; C. H. Isler, $2000.

Residence, seven rooms, Figueroa street, near Apollo avenue; Mrs. N. Perham, $2500.

Residence, eleven rooms, Second street, near Van Ness avenue; Mrs. Frank Reese, $6500.

Residences, three rooms and six rooms, Nos. 756 and 758 East Forty-second street; Eric Lunden, $2100.

Residence, six rooms, Mariposa avenue, near Hollywood boulevard; Hugh Woten, $1500.

Foundation, No. 4707 South Main street; Roman Catholic Bishop of Monterey, $2425.

Add to building, No. 1834 East Main street; Mathie Brewing Company, $3500.

Residence, eleven rooms, Alexandria, near Linden avenue; L. A. Seager, $11,149.

Flats, two stories, twelve rooms, No. 2018 East Third street; Mary E. Bunker, $4000.

Residence, six rooms, No. 4336 Berenice avenue; James Calderwood, $2000.

BURNS CELEBRATION.

The 153rd anniversary of Robert Burns's birthday will be celebrated by the Caledonian Club tomorrow evening with a concert and dance in Blanchard Hall. The Highland Fling and sword dance will be featured and Burns's songs will be sung almost exclusively. Frank G. Terrell will be the speaker of the evening.

You Can Own a Home In College Tract

THIS is the day for you to decide that you want to own a home. Come to College Tract and choose from 50 or more of the most artistic and attractive one, one-and-a-half and two-story homes that have ever been built in Southern California. You will be astonished how low you will find them priced. We venture to say that nowhere else in the State will you find homes so substantially and lastingly built, with hardwood floors, attractive built-in features, the best of plumbing, fixtures and hardware, attractive cabinet kitchens with woodstone sinks, reliable foundations and equally reliable roofs at prices so small and terms so liberal.

WHY should you keep on paying rent when that same amount of money will keep up your entire payments on a home, including interest, taxes and insurance? We will even help you on the first payment. All we want you to do is to come to College Tract—and choose the home you like best. You get free the use of and a two years' option on the adjoining 50-foot lot.

BECAUSE the Los Angeles Investment Company expects to realize no profit on its buildings, because we supply homes ready to move into on paved streets with cement walks and curbs, wide planted parkings, with good water, gas, electricity, telephones—that's why College Tract has been so enormously popular, so wonderfully successful. Come, join the successful ones.

***5c CAR FARE** is all the investment we ask you to make immediately. So far as your time is concerned, you will never have spent a more pleasant hour or two, looking through truly ideal, artistic and carefully planned California homes. We offer every feature you would seek in a home built according to your own taste. (If you wish to supply your own plan or suggestions for same, we shall be glad to build your home to order, on the same liberal terms.)*

Or Buy a Lot in College Tract

How to Get to College Tract:

TAKE A GRAND AVE. W. 6TH ST. CAR ON BROADGRAND, TO DENWAY, SEVENTH OR KER. AVE., GRAMERCY PLACE OR ARLINGTON ST. OR COME TO OUR OFFICE AND RIDE OUT IN AN AUTOMOBILE. IT'S A PLEASANT RIDE.

If you want to make a really judicious Real Estate investment, you will find College Tract lots, full sized, and all improvements in, at from $950 to $1200 a positively splendid buy. These lots are on such well-known, popular streets as Gramercy, Wilton and Arlington. On Western Avenue, in the same tract, we have some of the most desirable business lots which promise quick turnover at good profit.

Los Angeles Investment Company

333-335-337 South Hill Street

Home 60127 Main 2248

HAND BAGS—Made and Repaired.

Beaten Copper Goods, Navajo Rugs, Moccasins.

SUNTAN LEATHER CO., Mfg. [illegible] Broadway [illegible] Hamburger's

DR. HUMELBAUGH, DENTIST

305½ S. Spring St. Daily, 8 to 6. Sunday, 9 to [illegible]

CHRISTIAN SCIENCE.

IN THE EARTH

Rare Minerals, Metallurgy and Chem

Niter.

SALT LAKE CITY (Utah) [illegible]—[To the Editor of The Times:] I will find enclosed, wrapped in paper, a sample of salt of sa from Beck's Canyon, south city, and it may be niter or m Will you please have it teste named in the "In the Earth" c Yours respectfully, A. [illegible]

ANSWER: The sample is grade native saltpeter (niter.)

Porphyritic Rock.

COYOTES' HOME (Marriett 28.—[To the Editor of The T I am sending you a small bag Please, kindly, let me know in Earth" what the samples con I remain, Yours truly.

ANSWER: The samples con orthoclase (potash feldspar,) a whitish sample of albite (soda spar.) Both samples have sca bronze-mica impregnated, spa throughout the mass.

Botryoidal Manganese.

SEARCHLIGHT (Nev.) Dec. [To the Editor of The Times:] send you herewith sample of ore one of our customers and which he requests analysed an port made. Name of sender in

ANSWER: The samples are botryoidal manganese (psilomelane pyrolusite.) Limonite present. tested for silver.

Granite.

TEMPE (Ariz.) Dec. 28.—[To Editor of The Times:] I send u a rock which I wish to have you Please let me know what miner contains, and the worth of it. Yours truly, A.

ANSWER: The sample is a blendic, granite boulder, carrying spar, quartz, mica and titanic iron The boulder is a very deceptive and, at sight, the iron content much resembles tungstate of (wolframite.)

Nitrate Traces.

SILVER LAKE, Dec. 28.—[To Editor of The Times:] I mail under separate cover five sample minerals or saltines, which are place not many miles from S Lake.

Your answer on my samples October 29, 1911, proved very u factory.

Will you please tell me what consists of, and what percentage nitrates? Nos. 2 and 3, what a them? What do Nos. 4 and 5 c me of?

Hoping to hear from you in "In Earth" column, I am Yours respectfully, A. F. H.

ANSWER: In nitrate values samples are of but little value. 1, nitrates trace only; iron oxides soda present. No. 2, trace of nitra magnesia and soda present. No. on order of No. 2. No. 4, a gritty impure Fuller's earth. No. 5, No. 4. All of the samples represe minerals of but little commerc value.

Volcanic Ash.

WONDER (Nev.) Dec. 28.—[To Editor of The Times:] This sam comes from this district. Is it wod Yours respectfully, M'C.

Botryoidal Limonite.

CAJON PASS, Dec. 28.—[To Editor of The Times:] Some tim ago I sent you samples from offic mile north of this place, where I did a group of claims, and you teste me and reported "tungstic acid a ent." I was not satisfied with yo report, because two assayers told m the ore was tungsten.

I sent some of the ore to Chicag and the Chicago chemist reports th the ore is hematite, and tungstic ac is not present," confirming your "I the Earth" man in every way. Let me something to find this out! I now send you a sample of or that has me and other prospectors guessing. It is "picture ore," but ca has no gold value. What gives it th rainbow colors? Maybe, it is uraniu of some kind. What makes it s much like a lot of marbles cemente together?

I will look very anxiously for you answer.

Yours very respectfully, E. M.

ANSWER: The sample is botryoida (grapes like) limonite, and of beauti ful iridescent colors.

Limonite is hydrated iron peroxide of some 50 per cent. iron oxide, and the variety you send is botryoidal, and not stalactitic.

"Peacock iron" is present in the ore to which the iridescent colors are due. There is not a trace of uranium in the specimen.

A Peculiar Specimen.

LOS ANGELES, Dec. 29.—[To the Editor of The Times:] This rock is from Amboy, Cal. Please test for gold, silver and lead. Thanking you in advance. Yours truly, S. H.

ANSWER: Combined with the quartz we find garnet (variety spessartite.) The blue-black oxide in the rock is a variety of hematite (mi- nute iron ore.)

The specimen carries no lead, and no gold and silver values (if any) are politely referred to reliable assayers.

Volcanic Ash.

MONOPAH (Nev.) Dec. 29.—[To the Editor of The Times:] I take pleasure in enclosing to be magnesite. sample enclosed to be magnesite. I found in a deposit within ten miles of Monopah, and I think it is a pure article. It may be in doubt, however, as I am not the study of mineralogy is a matter of my business. If I am wrong I'll take my medicine, and at the same time will be grateful if you will name it. Thanking you in advance and with the best of wishes for the success of the Los Angeles Times in 1912, I remain, Yours very truly, B.C.K.

Mountain Cork.

MOJAVE, Dec. 29.—[To the Editor of The Times:] Did you ever hear of "Metalliferous Murphy?" The man was one of the uppermost in his mind, if called upon to test ores and rocks, if called upon to test ores to scrutinize the sample and to examine it, usually, as "galeniferous" or metalliferous," meaning that specimen carried lead. Some of old prospecting friends would like to know what became of him.

I am of opinion that the sample enclosed may be some kind of petrified cork, although it is found with the coal deposits of Kern county, Cal.

Please state some facts regarding this sample in your deserredly popular "Earth" column. Yours truly, J.T.J.

ANSWER: We thank you for your letter. We have heard of Mr. Metalliferous Murphy, but of his history and ignorance. Perhaps some of the correspondents of this department

on!
blished
ly takes
to see
or $15,-
Take
This
Car!
WEST ADAMS
THROUGH CAR TO GLEN ARM
a Home In
ege Tract
nt to own a home. Come to
ore of the most artistic and
story homes that have ever
how low you will find them
will you find homes so sub-
tive built-in features, the best
tchens with woodstone sinks,
small and terms so liberal.
USE the Los Angeles
Investment Com-
s to realize no profit on its
because we supply homes
ve into on paved streets with
ks and curbs, wide planted
th good water, gas, electrici-
es—that's why College Tract
enormously popular, so suc-
cessful. Come, join the suc-
we ask you to make imme-
our time is concerned, you
oking through truly ideal,
e offer every feature you
ste. (If you wish to sup-
hall be glad to build your
ege Tract
Real Estate investment, you
l, and all improvements in, at
id buy. These lots are on such
ercy, Wilton and Arlington,
ct, we have some of the most
quick turnover at good profit.
tment Company
h Hill Street
Main 2248
BAUGH, DENTIST
Daily, 8 to 6. Sunday, 9 to 12
TIAN SCIENCE.

IN THE EARTH.

Rare Minerals, Metallurgy and Chemistry.

Niter.

SALT LAKE CITY (Utah) Dec. 27.—[To the Editor of The Times:] You will find enclosed, wrapped in blue paper, a sample of salt of some kind from Beck's Canyon, south of this city, and it may be niter or magnesia. Will you please have it tested and named in the "In the Earth" column?

Yours respectfully, A. L. B.

ANSWER: The sample is high-grade native saltpeter (niter.)

Porphyritic Rock.

COYOTES' HOME (Murrietta) Dec. 21.—[To the Editor of The Times:] I am sending you a small bag of rock. Please, kindly, let me know in "In the Earth" what the samples consist of.

I remain,

Yours truly. C. S.

ANSWER: The samples consist of orthoclase (potash feldspar,) and one whitish sample of albite (soda feldspar.) Both samples have scales of mica-mica impregnated, sparingly, throughout the mass.

Borryoidal Manganese.

SEARCHLIGHT (Nev.) Dec. 28.—[To the Editor of The Times:] We send you herewith sample of ore from one of our customers and yours, which he requests analyzed and report made. Name of sender is

T. B.

ANSWER: The samples are borryoidal manganese (psilomelane and pyrolusite.) Limonite present. Not assay for silver.

Granite.

TEMPE (Ariz.) Dec. 28.—[To the Editor of The Times:] I send to you a rock which I wish to have you test. Please let me know what mineral it contains, and the worth of it.

Yours truly, A. P.

ANSWER: The sample is a hornblende, granite boulder, carrying feldspar, quartz, mica and titanic iron ore. The boulder is a very deceptive one, and, at sight, the iron content very much resembles tungstate of iron (wolframite.)

Nitrate Traces.

SILVER LAKE, Dec. 28.—[To the Editor of The Times:] I mail you under separate cover five samples of minerals or salines, which are in the not many miles from Silver Lake.

Your answer on my samples of October 29, 1911, proved very satisfactory.

Will you please tell me what No. 1 consists of, and what percentages of silver? Nos. 2 and 3, what about lead? What do Nos. 4 and 5 consist of?

Hoping to hear from you in "In the Earth" column, I am

Yours respectfully, A. F. E.

ANSWER: In nitrate values the samples are of but little value. No. 1 alteration trace only; iron oxides and soda present. No. 2, trace of nitrates; potassa and soda present. No. 3 is a sample of No. 2. No. 4, a gritty and greasy Fuller's earth. No. 5, like No. 4. All of the samples represent minerals of but little commercial value.

Volcanic Ash.

WONDER (Nev.) Dec. 28.—[To the Editor of The Times:] This sample came from this district. Is it soda?

Yours respectfully, M'C.

Borryoidal Limonite.

CANON PASS, Dec. 28.—[To the Editor of The Times:] Some time ago I sent you samples from fifteen miles north of this place, where I had a group of claims, and you tested and reported "tungstic acid ab-sent." I was not satisfied with your report, because two assayers told me there was tungsten.

I sent some of the ore to Chicago, and the Chicago chemist reports that there is hematite, and tungstic acid "not present," confirming your "In the Earth" man in every way. It is now something to find this out!

Will you send you a sample of ore that has tin and other prospectors claiming. It is "picture ore," but carries no gold value. What gives it the silver colors? Maybe, it is uranium of some kind. What makes it so heavy? It is like a lot of marbles cemented together!

I will look very anxiously for your reply.

Yours very respectfully, E. M.

ANSWER: The sample is botryoidal (or has) limonite, and of beautiful iridescent colors.

Limonite is hydrated iron peroxide with 86 per cent. iron oxide, and probably you send is botryoidal, and not goethite.

"Peacock Iron" is present in the ore in which the iridescent colors appear. There is not a trace of gold in the specimen.

A Peculiar Specimen.

LOS ANGELES, Dec. 29.—[To the Editor of The Times:] This rock from Amboy, Cal. Please test gold, silver and lead. Thanking you in advance.

Yours truly, S. H.

ANSWER: Combined with the iron we find garnet (variety spessartite,) the blue-black oxide in the rock is a variety of hematite (micaceous iron ore.)

The specimen carries no lead, and gold and silver values (if any) are entirely referred to reliable

Volcanic Ash.

CAMPAIR (Nev.) Dec. 29.—[To the Editor of The Times:] I take pleasure enclosed to be magnesite. There is a deposit within ten miles of here, and I think it is a pure article. It may be in doubt, however, as the study of mineralogy is a new one to me. If I am wrong I'll be much obliged, and at the same time would be grateful if you will name the best of wishes for the wide-awake Los Angeles Times in 1912. I remain very truly, B.C.K.

Mountain Cork.

BARSTOW, Dec. 29.—[To the Editor of The Times:] Did you ever hear of "asbestiferous Murphy?" The writer always uppermost in his mind as one of curiosity. One of these days I called upon to test ores and sometimes the sample and to examine it, usually, as "galeniferous," "argentiferous," meaning that it carried lead. Some of my prospecting friends would like to know if it became of him.

My opinion that the sample enclosed may be some kind of petrified wood, but it is found with the coal of Kern county, Cal. Will you send facts regarding same in your deservedly popular "Earth" column. Yours

J.T.J.

ANSWER: We thank you for your kind words. We have heard of Mr. Murphy, but of his history we have no information. Perhaps some of the readers of this department can "smoke out" the information desired.

The sample you submit is not petrified wood. It is a variety of asbestos, "in which the fibres are interlaced so intimately, as not to be perceptible, or capacle of separation. Sectile. Somewhat elastic. So light as to float on water. Opaque. Feels meagre, and resembles cork in feel and texture."

Beautiful Specimens.

SAN PEDRO, Dec. 29.—[To the Editor of The Times:] Am sending you under separate cover two samples of ore, and they come from near Cima, Cal.

No. 1 is from an old tunnel, and the whole inside of the tunnel is covered with it. Is it sulphur, or what is it? No. 2 is from a blanket-ledge three feet thick, is it boracite? One fellow called it Colemanite. Please name it for me, and if not asking too much would you kindly inform me if it is of any commercial value?

Thanking you very much for past and present favors, I remain. Yours respectfully. J.A.P.

ANSWER: Sample No. 1 is a handsome illustration of stalactitic formation (mixed iron and copper alum, with coppers of commerce present.) The old tunnel being covered with it "inside" shows that the salt gathers there.

It would be well for you to offer sample of the mineral to whole chemists, in hope of finding a market for it, and yet, the commercial value of the proposition all depends on the size of the tunnel and of the sulphates above the tunnel.

No. 2 is neither boracite nor Colemanite, it is a mixed lot of specimens, consisting of banded-agate, jasper and common opal.

Impure Clay.

LUDLOW (Stagg P.O.) Dec. 29.—[To the Editor of The Times:] Enclosed find sample of some kind of rock I find about five miles northwest of Ludlow, Cal., and I am unable to determine what it is or whether it has a commercial value or not. Any information you can give me will be gladly received and appreciated, as there seems to be quite a quantity of the rock, and if it has a commercial value it should prove to be a big thing.

Very truly yours, F.L.W.

ANSWER: The particular sample you submit is a mixture of fire-clay and of pipe-clay, with trace of lime carbonate.

It would require a thorough sampling of the deposit to arrive at its proper value. Why not submit samples of the clay to representatives of the clay-working industry?

Mexican Onyx.

PRESCOTT (Ariz.) Dec. 29.—[To the Editor of The Times:] Being in the West, and at the same time looking out for useful commercial ores and minerals, I beg to refer to your "In the Earth" department a sample of onyx, which I am creditably informed occurs in commercial quantity not far from this city.

Mineralogically, what variety of onyx is this? What is its composition chemically?

Your department is favorably commented upon every where, but in certain "very learned associations" it is condemned, because it is published in a lay paper. Sincerely yours,

G.C.K.

ANSWER: We know of "the very learned associations" to which you refer, and beyond the fact that such associations, at times, obtain assistance from this column of "a lay paper;" when they "get stuck" on minerals—further reference to the criticism leaves us only to smile.

The sample you submit is, in chemical and physical properties, as follows: Specific gravity, 2.8. Hardness, 2.32. Iron oxides present, 3 per cent. Lime, 56 per cent. Carbonic acid, 41 per cent. This analysis confirms the theory into a fact that the sample is Mexican onyx of commerce, and not the true onyx of mineralogy which is "quarts in the chalcedonic condition."

"Mexican onyx is believed to be either travertine deposited out of the waters of limestone springs, or stalactite formed on the roofs of caverns from the dripping of limestone water, or stalagmite formed on the floors of such caverns; and the beautiful veins and delicate markings are the stainings of the mineral solutions of iron, copper, etc., held in the waters. It has been found in many formations of the earth's crust, and its nature is such that there is no reason for not expecting it anywhere that limestone water could ever reach. In Mexico and in the dry regions of Arizona and California, it is found in blocks and slabs . . . among all sorts of conglomerate deposits, calcareous tufas, and so forth." In passing, let it be known—there is nothing too good for Arizona.

Silica.

LOS ANGELES, Dec. 29.—[To the Editor of The Times:] Kindly submit the enclosed sample to the "In the Earth" department to be tested for the black material contained therein, and also the white material. Is the white quarts, or what kind of material can it be?

The sample was found a few miles north of Randsburg, and the required information will be highly appreciated by two old subscribers of The Times.

Very truly, H. C.

ANSWER: The matrix of the substance is silica, and the black content is hornblende with fractured tourmaline.

Pyritiferous.

REDLANDS, Dec. 29.—[To the Editor of The Times:] I am enclosing in a separate cover a sample of ore from Banning, Cal. Will you please classify it? What is its value? Kindly inform me through your "In the Earth," and greatly oblige.

Yours very truly, A. R.

ANSWER: The sample is an altered shale carrying microscopical pyrite (iron disulphide) with arsenopyrite (arsenical pyrite) and owing to the mixed pyrite obtained by concentration, the value of material represented by the sample is decidedly doubtful.

Not Beryl.

LOS ANGELES, Dec. 30.—[To the Editor of The Times:] These stones were picked up in an alluvial deposit near "Horse Thief Springs" in Southern Nevada.

I believe it to be beryllium, aluminum silicate. Please give complete analysis and commercial value if any.

Yours very respectfully, A. L. C.

ANSWER: There are probably other pebbles on the old-time alluvial beach of Southern Nevada that are beryl. The sample you submit is simply a spherule of volcanic glass (obsidian.)

Aragonite.

LOS ANGELES, Dec. 30.—[To the Editor of The Times:] A prospector with a claim near Caliente, Nev., sends me the samples enclosed with the request that I send them to The Times for classifying, and particularly, the name of the crystals with a short description in your columns. Thanking you in advance.

Yours truly, A. L. M.

ANSWER: The crystallized samples are aragonite, a variety of lime carbonate. Aragonite usually carries a low percentage of stronia. The samples are in hexagonal prisms, and the powdered crystal matter becomes phosphorescent on red-hot iron

Calcite.

LOS ANGELES, Dec. 31.—[To the Editor of The Times:] Kindly assay the enclosed rock from San Bernardino county and give some information on it through "In the Earth" column.

Yours truly, H. D.

ANSWER: The sample somewhat resembles trachyte, at sight, but it is an impure limestone or "cement rock," if you please.

Silicates.

LOS ANGELES, Dec. 31.—[To the Editor of The Times:] Sample is from deposit east of Barstow, in San Bernardino range. Size of lead unknown. Believe it high-grade silicate, or high-grade magnesium oxide.

Yours truly, W. A. S.

ANSWER: Samples 1 and 2 are of the same variety, and are silicates of magnesia and lime, with alumina and iron oxides present, and trace of soda.

Fine Specimens.

PASADENA, Dec. 31.—[To the Editor of The Times:] In the ore sack enclosed you will please find smaller ore sacks with minerals from my properties in New Mexico.

The particular information that I am after is: Please give me the mineralogical names of the samples.

Thanking you in advance for the information requested through the "In the Earth" column, I am.

Yours very truly, D.

ANSWER: Sample No. 1 is scheelite (calcium tungstate.) No. 2 is hubnerite (tungstate of iron and manganese.) No. 3, ferberite (tungstate of iron.) No. 4, trachyte. No. 5, bismuthinite, carrying approximately 50 per cent. bismuth with 20 per cent. sulphur; soluble in warm nitric acid and then gives a white precipitate on dilution with water; this is a fine sample. No. 6 is wavellite (phosphate of alumina.) No. 7, turquois and rather "off" on true-blue color. No. 8 is vanadate of copper. No. 9 is paryte (barium sulphate.) No. 10 is Franklinite (iron peroxide, manganese peroxide, and zinc oxide,) and No. 11 is amethyst (quartz.)

JANUARY 21, 1912.—[PART VI.]

TEHACHAPI PROGRESS

229 WEST SEVENTH STREET, LOS ANGELES, JANUARY 21, 1912.

LAND SALES TOTAL $97,000

Less Than Sixty Days Put Tehachapi to the Front

MUCH DEVELOPMENT WORK

Seven Hundred Acres to be Put in Trees and Crops In 1912

Sales at Tehachapi have now reached a total of $97,000. This includes only those deals in which the first payments have been completed and contracts of sale have been signed. There are about $15,000 of sales upon which earnest payments have been made, and which the selectors of tracts expect to complete first payments as soon as they can make financial arrangements.

The first sale at Tehachapi was completed November 20, 1911. To reach an aggregate of about $100,000 in sales in less than sixty days, with a region that had not had any advertising at all, shows two things:

1. That Tehachapi, on investigation, show up as good as represented.
2. That there is a VERY STRONG DEMAND for good apple and pear land in Southern California.

NAMES OF BUYERS TO DATE.

The following is a list of sales closed and completed to date:

W. H. Omerod, tract 36, 10 acres, $2500.
C. T. Jones, tracts 37, 38 and one-half of 39, 25 acres, $5000.
J. W. Jennings, tracts one-half 39, 40 and one-half 41, 21 acres, $4200.
L. Kanstine, one-half tract 41 and tract 42, 15 acres, $3000.
Frank Wilbur, tract 43, 10 acres, $2000.
J. H. Fess, tract 44, 11 acres, $2200.
Mrs. Effie Coovert, tract 74, 10 acres, $2000.
O. B. Cook, tracts 75 and 76, 20 acres, $4000.
G. F. and E. T. Hendry, 21 acres, $4200.
W. L. Hillman, tract 79, 10 acres, $2000.
William Schmolze, tract 92, 10 acres, $2000.
Herbert Gray, tracts 88, 10 acres, $2000.
H. J. Van Hoe, tract 92, 10 acres, $3500.
William Conklin, tract 93, 10 acres, $2500.
J. M. Thielan, tract 94, 10 acres, $2500.
W. A. Cater, tract 95, 10 acres, $2500.
William Fleming, tract 98, 10 acres, $2500.
C. A. Johnson, tract 97, 10 acres, $2500.
H. W. Mitchell, tract 100, 5 acres, $1250.
B. F. Mull, tracts 101-2, 10 acres, $2500.
A. L. Stith, tract 80, 10 acres, $2000.
R. A. Riley, tracts 71 and 72, 20 acres, $4000.
H. Woolaver, tracts 55 and 56, 20 acres, $4000.
Midgley Brothers' Syndicate, Pomona, 320 acres (4 miles out, water not furnished,) $34,000.

CURRANTS WANTED.

Preserving Companies in the Market for Jelly Materials.

Various California fruit preservers are much interested in the planting of currants at Tehachapi. This is one fruit which the California climate in general does not favor. At Tehachapi the currants do as well as anywhere in the world, producing large crops of high quality and rich flavor, and the bushes are generally free from disease. Since the passage of the pure-food laws it is no longer possible to make "currant jelly" out of glue, red ink and acids. The public demands currant jelly, and the preservers are therefore willing to pay a high price for the fruit. A total of probably 30 acres of currants will be planted at Tehachapi in 1912. Most of the planting will be done in rows right down the rows of trees, leaving the spaces between the trees for other crops. Currants begin to yield well the second year from planting and should pay from $200 to $500 an acre in years following. Fay's Prolific is the variety most favored.

DISCUSSING POTATO VARIETIES.

It is believed that the "Netted Gem" potato will be the best for Tehachapi soil and conditions. This potato is raised very extensively in Northern Oregon and in the Roaring Fork Valley of Colorado, is a heavy yielder, of extra good quality and very popular on the California markets. Potato men are now looking in several directions to get a supply of seed for Tehachapi in 1912. It will take about three carloads of seed to meet the present demands.

HOUSES FOR RENT IN TEHACHAPI.

There are a number of good, modern houses, with bath, etc., for rent in the town of Tehachapi. New settlers will find this a great convenience, as all the land is close to town. They can move into a rented house, get their trees started and going, and then build their own houses and other improvements through the summer, in their spare time.



CABLE T. McKINNIE AND TWO CABBAGE HEADS.

This picture was taken Oct. 16, 1911. The two heads of cabbage weighed one 9 pounds, and the other 8½ pounds.
The man who raised this cabbage sold his whole crop at 3 cents a pound. This made it pay at the rate of about $500 per acre.
It is COOL at Tehachapi. The cabbage crop matures in August, September, October, when cabbage raised in lower HOTTER places of California is tough, tasteless, and full of insects and slugs.
Tehachapi Cabbage is tender, sweet, free from insects, and sells readily at the highest prices.

CONTRACTS LET FOR NEW WELLS

Best and Most Costly Type of Wells and Pumps Ordered

CEMENT PIPE FOR LATERALS

Tehachapi Farmers Assured of an Abundance of Water for the Coming Season

The Tehachapi Fruit and Land Company has let the contract for putting down two new wells with the best type of centrifugal pumps, and also for a powerful pump for the well recently completed on tract 74.

The new wells will be specially constructed for assuring a large flow of water. The usual way of making a well is to push the hole down full size, making a record of the depths at which gravel is encountered. The well is cased all the way down, and then a "perforator" is lowered and holes punched in the casing. There is just a chance with a new well, that the "perforator" might not make a large enough hole, or that it would tear a large gash and sand would come in and choke the well.

The improved type of well is bored by first putting down a 4-inch hole through the gravels. The fineness of the sands and the flow of water are carefully measured, and then the hole is reamed to 14 inches, and cased from the bottom up, with elaborate sand screens through all the gravel.

The cost of one of the improved wells is nearly 50 per cent. higher than the ordinary type, but it is ABSOLUTELY CERTAIN that one of them will ALWAYS produce a LARGE flow. They can never be choked or interrupted.

As soon as these wells are completed, contracts will be let for two more. The contractors will put two rigs in the field and expect to have the wells bored, pumps and engines installed and water flowing in six weeks.

CONCRETE LATERALS.

Distributing system to be better than promised to land purchasers.

Carrying out the Tehachapi policy of giving more than promised, it has been decided to build a complete distributing system from all wells to all lands, consisting of underground concrete pipes and stand pipes. Contracts will be let to parties giving substantial guarantees that the piping will be absolutely durable and permanent.

BIG OPPORTUNITY FOR FARMERS

Rich Land, Plenty of Water and Very Profitable Crops

BUY TEN ACRES; FARM FIFTY

A Diligent Man Can Count $2000 Profits from a Small Investment and One Years' Work

We need more farmers at Tehachapi. While the favorable climate, the certainty of the water, the absence of weeds, and the mellow nature of the soil makes farming at Tehachapi easier and more certain than in many other parts of California—it still takes the exclusive time and attention of one man to make a success of farming ten to fifty acres.

The sure and large profits from growing apple and pear trees are bringing plenty of investors who want to buy land but who want to have someone else farm it the first few years. A man with a small amount of capital, enough to make a small payment on the land and provide himself with teams, tools, etc., can get an extraordinary good farming deal at Tehachapi if he comes soon enough. Work will be under way now in a short time.

BEANS? WHAT KIND?

Pinks and Black-Eyes Both Have Their Advocates.

Some discussion has been in progress at Tehachapi among people who plan to put in beans between the rows of trees as to the best variety. A small planting of the black-eye or southern bean in the summer of 1911 showed a big return. The black-eye bean is common to the South, where immense quantities are consumed, largely by negroes, in the Southern States and in Panama. In the South, weevils do great damage to the crops and stored beans, and the price fluctuates widely. Last year the black-eyes were worth two or three times the price of pink beans, but the year before the pink were worth the most. J. A. Woy, whose 160-acre orchard is 1½ miles east of town, will plant almost the whole area in black-eyes between the trees. B. M. Denison, who has been making profits of $75 to $100 per acre from the pink beans for some years, will probably stick to them, but will change the seed. The black-eye bean is said to root deeper and to take a shade less water than the pink bean.

CHEAPEST GOOD APPLE LAND IN CALIFORNIA

Investigation Shows That Tehachapi Dirt is the Best Agricultural Buy in the State

Only $250, $300, $350 an Acre

Very Easy Terms, and Especially Easy Terms to People Who Will Build Houses

Among the many who come to Tehachapi, looks things over and decides to buy are people who have been going to all parts of Southern California looking for what they consider just exactly the right land at the right prices.

The verdict of these people is that considering all the advantages of location, directly on the main line of two transcontinental railways, so close to Los Angeles, the remarkable fertility of the soil, the abundance of the water supply and the high altitude, Tehachapi tracts are the very cheapest offerings.

"There are other locations just as good as Tehachapi," said an apple expert who had been to every known valley, "but they are from eight to twenty-five miles off a railroad, or else three or four hundred miles further from a good market, and in localities new, remote and little developed.

"The man who can buy such land as this for $250 is in luck. He can plant it in trees at an expense of not to exceed $50 an acre for the care of the trees the first year and the nursery stock. After that, the crops between the rows ought to carry all the expense until the orchard comes into bearing.

"A bearing orchard at Tehachapi ought to be worth from $1000 to $1500 an acre, and even $2000 an acre would not be out of proportion to its actual producing value. When a man can get a property for a total immediate investment of $300 to $350—and a large part of that on easy terms with payments extending over five years—and can make that property self-supporting at once and worth $20,000 in ten years, you can see that the price of the land is very low."

ANOTHER EXCURSION TUESDAY.

Sharer Investment Company Will Have a Carload of Homeseekers January 23.

Another private car excursion to Tehachapi will be operated by the Sharer Investment Company, leaving Los Angeles Tuesday evening, January 23, at 9:30 p.m.

These excursions have proven very popular. A sleeping car is put on the train leaving Los Angeles, and when the train goes through Tehachapi in the night this car is set off so the members of the party complete their night's rest. Breakfast and dinner are served in the clubhouse, which adjoins the land offered for sale. Returning the party leaves Tehachapi at about 3 p.m., reaching Los Angeles at 7:45 p.m., giving eight hours to look over the lands and adjoining orchards.

On the first excursions, as a matter of accommodation, the company took care of people who were coming to Tehachapi on business or pleasure trips, but since the movement of actual land seekers became so heavy, the use of the car has been limited to people going to investigate the lands with a view to buying.

The price of tickets for these excursions is $2.50. Tickets can be obtained only at the office of the Sharer Investment Company. This price includes railway fare both ways, sleeping car berth and meals while at Tehachapi.

SUMMER RESORT DEVELOPMENT.

Watch Tehachapi boom as a summer resort during the coming hot weather. Every day we hear from some one who has known of this beautiful region for years, and who tells us that it is the most delightful, coolest place in California in summer time.

PRODUCE ASSOCIATION TO BE FORMED.

With fully six hundred acres of Tehachapi irrigated land to be cultivated in general crops between rows of trees, it will be necessary to make arrangements in advance for the sale of the crops. Preliminary steps have been taken for the formation of a Producers' Association. The markets for potatoes, cabbage and similar Tehachapi specialties are being investigated by one of the best commission firms in the State, and Tehachapi farmers will be carefully advised what varieties to plant, and when to put them on the market.

SHARER INVESTMENT CO.

Dealers in Tehachapi Lands and Other Good Properties.

229 West Seventh Street

Telephones: Home F4229, Sunset Main 8228.

LOS ANGELES, CALIFORNIA

AFTER NEW RESIDENTS.

PLAN ADVERTISING CAMPAIGN.

SOUTH PASADENA, Jan. 26.—With the active advertising campaign that has been entered into by the Chamber of Commerce, and with the other plans of this organization for the development of the community, it is believed that the year 1912 holds great things in store for South Pasadena. Leading members of the Chamber of Commerce confidently predict that more new residents will be attracted to South Pasadena this year than during any similar period in the past.

The new booklet descriptive of the city and its advantages as a place of residence will be given general distribution in quarters where it may be expected to accomplish the best results. Everything possible will be done to attract the attention of outsiders to this city. Its convenience to Los Angeles, its elevation, its beautiful sites for homes—all these things are to be impressed upon the minds of the prospective resident.

The largest transaction to occur recently in South Pasadena is the sale of the El Centro apartments, which is located on El Centro street, in the block between Diamond and Meridian avenues, by M. Durnbaugh to D. W. Honn, a capitalist from Los Angeles, connected with the Bakershippe Manufacturing Company. He has reopened the house as both a hotel and apartment-house, and will care for transient guests as well as those seeking apartments. The name will be changed to El Centro hotel and apartments. It contains sixty-six rooms in two-room suites, has elevator service, telephones, lobby and a large dancing hall.

Another sale is that of the residence of D. L. Peters to A. B. Cass of Los Angeles. The lot is 200x162 feet to an alley on the corner of Fair Oaks avenue and Oak street, and is improved with a two-story, fourteen-room house. The grounds are highly improved. The consideration is not named. Mr. Cass purchases for a home and has already taken possession

It's Yours
Another Opportunity

A great many investors, and speculators, too, desire the early opportunity. Here it is:—

Consolidated Securities Company is just starting out. Its shares (alike to all) are ONE DOLLAR ($1.00) each. The terms are 2½ per cent monthly and only 10 per cent down, and will be until 100,000 shares have been sold, which will be in a very short time. They are founded upon Securities that are SAFE, if anything in Los Angeles is Safe. Consolidated Realty Company shares and other rapidly increasing assets being the foundation. This company has over $300,000 of highly profitable business in hand, out of which liberal cash dividends are assured. You are invited to investigate fully and thoroughly. The way is open.

You can also buy CONSOLIDATED REALTY COMPANY shares, which participate, share and share alike, in the surplus earnings of Consolidated Realty Building, at $140 a share on terms of 10 per cent down and $5 a share monthly, under a GUARANTEED income paid in GOLD of 7 per cent per annum. February 1st the price advances to $145, March 1 to $150, and soon again to $160. These shares will be worth fully $200 in another year, based upon the steady growth of Los Angeles and the rapid development of Hill street now going on, into the principal retail

Business Thoroughfare

If you are a merchant, buy them, for they are bankable collateral. If you are a wage-earner, they are SAFE, and you need SAFETY. If you are a capitalist, relying upon SAFETY and INCOME, the 7 per cent Gold Guarantee is what will please you—and that GUARANTEE of 7 per cent INCOME, if desired, goes to every purchaser.

Managing Directors and Officers
Consolidated Realty Company

D. K. TRASK, Esq., President.
D. A. HAMBURGER, Esq., Vice-President.
MR. MARCO H. HELLMAN, Esq., Treasurer.

And Messrs. W. H. RICHARDS, E. P. CLARK, L. J. CHRISTOPHER, J. K. CARSON, JOHN T. JONES, JOHN J. BYRNE, E. J. GATES, N. BONFILIO.

For further information and for Safe and Profitable Investments, apply to

Geo. L. Batty

Consolidated Realty Building, Ground Floor, 402 West Sixth Street, Los Angeles.

Mining in the Great Southwest.

Goldfield.

OLD WORKINGS TO BE WORKED.

Bullfrog West Extension to Be Reorganized.

Fire Protection for Property of Consolidated.

Considerable New Activity in Goldfield Mines.

[Special Correspondence of The Times.]

GOLDFIELD (Nev.) Jan. 19.—California holders of large blocks of stock in the Bullfrog West Extension have decided to reorganize after a lapse of two years so as to derive some profit from an investment that at one time promised to net them fortunes. In the reorganization all holders of stocks in the original company will have a chance to participate. Wm. T. Cochran, J. Sheppard, Jr., and Wm. Teague of Fresno, with Thomas K. Code of Rhyolite, have taken over the West Extension and also bought the Eclipse mill. The first payment on the mill has been made and funds provided for starting work at an early day. Some additions will be made to the mill in order to increase its capacity from thirty to forty tons a day. Code has the record of treating Bullfrog ores for the low rate of $4.80 per ton, which should leave a substantial profit for the new owners. There is a quantity of ore on the dump and the showing of milling ore in the mine is sufficient to keep the mill running for six months.

Two new leases have been granted on the Sandstorm Kendall in Goldfield and operations have already begun on blocks five and seven in addition to the company work which is progressing under the direction of Engineer H. K. Simpson. On block seven Tony Hill and associates are working through old lease workings from the bottom of a shaft that is down 400 feet on block six. The first work will be near the surface to determine the drift and the shoot of the ore body which once made this property famous. J. Berryman, E. F. Gordon and B. E. Davis are the other lessees. Berryman had charge of the clearing up of the old Kinkead mill at the foot of Columbia Mountain, some time ago and is reputed to be one of the best posted engineers in the district.

GOLDFIELD BELMONT.

On the Goldfield Belmont they are struggling against water which the company is trying to bulkhead with fair success. This accounts for the suspension of shipments. As soon as this is mastered the sinking in the winze will be continued to the 400 level at least before another station is cut. There is a good tonnage of excellent ore blocked out in the mine and this will be handled in the most economical manner. A peculiarity of the Belmont is that the deeper workings are as dry as a bone except in a few places where water seeps from the 300 level, but this does not amount to more than ten mine buckets a day. Below the 350 level the winze has followed a course near the wall nearly vertical and at times has broken into the ore for a few inches and there are constant and convincing indications that the ore body increases in dimensions as depth is reached. A lease has been granted to Cremer & Erickson on the Quartzite claim of the Belmont and the lessees who have been operating a lease on the adjoining Bulldog group, will proceed at once to drive from the 135 level of the Bulldog shaft to a point on the Belmont but a short distance away, where they will open a working shaft of good dimensions and proceed to sink to greater depth to search for the northern extension of Quartzite vein from the Black Butte which is thought to traverse this ground. Electric power has been installed on the Bulldog and it is rumored they have some good looking ore.

On the Vernal the north drift which has followed the Belmont vein for several hundred feet is nearing the No. 2 shaft, which will become the company's main working shaft. The first Mft in the new shaft will be sunk to the 200-level, where a station will be cut and lateral work started to explore the vein on this level while sinking is continued to depth. From indications where work is in progress it is believed that the ore shoot opened on this level will be found within 100 feet or less from the main shaft on the 200 level, as the ore apparently pitches to the north at this point and toward the shaft.

J. K. Turner, consulting engineer for Al D. Myers, of Los Angeles, will hereafter act in the same capacity for the Black Butte Mining and Leasing Company, an organization of prominent Goldfield mining and railroad men, now operating from the main shaft of the Diamondfield Black Butte. Recent surveys of the work performed by these lessees indicate that the northwest cross-cut has passed nearly under the old stopes on the 150-foot level and there is every indication that it will be picked which this work is being carried on level it will afford a large area of stoping backs and will be of the greatest importance, not only to the leasing company but to the parent organization. The main shaft from which this work is being carried on, is of three compartments, well timbered, and is one of the best shafts in the district.

DEVELOPMENT WORK.

On the Polaverde claim of the Jumbo extension, adjoining the Merger and Clermont mines, development continues in a manner and on a scale calculated to determine the value of the ground and to demonstrate the character of the vein at depth. Lessees will begin at once to explore the Gold Coin claim of the Jumbo Extension group, adjoining the Daisy north of Diamond field. Walter Norris and R. P. Myers have secured a long-time lease and will begin to sink the old shaft near the southern extension of the Belmont vein.

On the Consolidated the company is giving more than customary attention to the question of fire protection. The company has over fifty miles of timbered underground streets besides valuable surface property which has to be protected. The equipment embraces everything from helmets to hand sprinklers and it is estimated that the appliances, including reservoirs for a water reserve, involve an outlay of $250,000. It is said to be the most perfect fire equipment in Nevada. Claude Maxwell, for seven years assistant chief of the Goldfield fire department, will be in charge.

Reports from Lucky Boy, near Hawthorne, credit the Alamo with a strike of phenomenal ore on the 900 level, where a ledge of almost pure silver has been opened. This mine recently changed hands, having been acquired by the Tonopah Mining Company as part of its plan of enlarging the scope of its operations so as to take in other properties that promise to perpetuate the life of the company when it well have passed its sphere of usefulness in Tonopah.

The Great Western mine at Hornsilver has come back after a silence of almost a year with a shipment of lead silver ore that runs over $115, according to the sampler returns from a carload lot. The ore came from the old Chute lease within a few feet of where work was stopped when the backers of the lease surrendered their holding. Development shows the shoot is 200 feet in lenght, with about thirty inches of high grade.

BISBEE DISTRICT.
PROSPEROUS YEAR.

[Special Correspondence of The Times.]

BISBEE (Ariz.) Jan. 19.—The current year is expected to be the most prosperous ever known in this district. It is evident that copper is going to 15 cents and better, a figure which will warrant the operation of a number of mines now closed down. The Copper Queen now is working about 2000 men, a greater number than has been employed for several years past. The company will utilize its enlarged smelter capacity at Douglas for custom ores, for which there has been no particular desire heretofore. The new Dallas shaft of the Copper Queen is down about 1300 feet and lacks only about 100 feet of the total depth aimed at. Progress in sinking has been phenomenal, as much as 200 feet having been done in a single month. No difficulty appears to attend the operation of any of the Bisbee mines by reason of gas or fire, and the Lowell shaft of the Copper Queen is again being used for lowering miners. A denial has been given a report that the Copper Queen was about to resume Sunday work.

Material is beginning to arrive for the new Calumet & Arizona smelter at Douglas and 100 men now are employed in excavating and grading.

There are rumors of a possible agreement by which the Calumet & Arizona Company will assume a part of the expense of unwatering and pumping the Dean shaft. The Dean was flooded several months ago, when pumping was suspended on the 1300 level of the Junction shaft of the Calumet & Arizona Company, for the Denn Company is hardly in shape to take upon itself the task of pumping for the entire Bisbee district. Only a short time before the Denn closed down, its worth as a mine was demonstrated and there could be no doubt that its operation would add very much to the wealth of the district, provided some equitable plan were devised for handling water which drains into its lower levels.

Success has attended operation of the concentrator of the Paradise Mining and Milling Company in the Chiricachua Mountains and the mill is to be enlarged. The ore handled averages about $12 to the ton before concentrating and the concentrates are worth about $40.

OPTION HAS EXPIRED.
EXTENSION OF TIME REFUSED.

[Special Correspondence of The Times.]

TUCSON (Ariz.) Jan. 19.—An extension of time has been refused on an option held by the Victoria Mining Company upon the Greaterville placer claims of the George B. McAhney estate, the reason being the existence of unpaid bills amounting to about $2000, including wages of laborers and accounts for supplies. The petition for the extension bears the name of ex-Mayor Eugene E. Schmitz of San Francisco, who is a heavy stockholder in the concern.

The Sussex mining claim in Dos Cabesas district, together with some adjoining property, has been sold by Mrs. Nettie Noble to Charles and W. J. Davis for $10,000.

INDUSTRY IS GROWING.
PRODUCING QUICKSILVER.

The latest bulletin issued by the United States Geological Survey devoted considerable space to the production of quicksilver in California, showing that its value for the past year was almost $1,000,000. In detail the bulletin says:

"The production of quicksilver in California in 1911 was 19,131 flasks, valued at $860,217, a gain of 1920 flasks and $79,733 compared with the output of 1910. This increase was made notwithstanding the completion of the clean-up at the old Napa Consolidated mine in Napa county and the falling off in output of several other producers, and is due chiefly to substantial increases in production at the New Guadalupe and New Almaden mines in Santa Clara county. The New Idria mines of San Benito county, the largest producers in the western hemisphere, continued their important output, producing nearly half the quicksilver yield of the country in 1911.

"In Colusa county there was a nominal output from the Manzanita mine. In Lake county the Helen mine yielded an increased production, but there was a falling off in output as a result of the final clean-up at the Great Western mine. In Napa county the Aetna and Knoxville mines both increased their production, but the clean-up at the Napa mine had been completed in 1910 and for this reason there was a considerable decrease in output for the county. In San Benito county there was a decreased production from the New Idria mine and an increase from the Esmeralda properties, the net result being a falling off for the county output in 1911. In San Luis Obispo county also there was decreased output, but in Santa Barbara there was a small output, all an increase from operations at the Los Prietos mine. In Santa Clara county there was a marked increase in production from both the Guadalupe and New Almaden mines and a small production from the Comstock. In Sonoma county there was increased production from both the Culver Baer and Cloverdale groups, but in Trinity county the output from the Altoona mine decreased."

Angelenos After Rising Sun.

Thomas Wilkinson, a Los Angeles mining engineer, recently arrived at Arastraville, Tuolumne county, to examine the Rising Sun mine. Arrangements have been made for the unwatering of the property and a thorough examination of the workings will be made. It is understood prominent capitalists of the Angel City plan to take over the group and inaugurate vigorous operations. The Rising Sun has a good record as a producer and with a strong company in charge is expected to again become a valuable property. The veins are said to be of good size with fair free-milling values in gold. D. A. Porter, of Los Angeles, is the present owner.

Northern California.

STEEL DREDGE FOR NATOMAS.

First Boat of Its Kind Ever Built in California.

Moisture and Insects Damage the Wooden Hulls.

Mayflower Group Acquired by Nevada Miners.

[Special Correspondence of The Times.]

SACRAMENTO, Jan. 19.—Dredge No. 10 of the Natomas fleet is rapidly nearing completion and will go into action in April. The boat will be the first steel-hull dredge ever built in California, and will operate in the Folsom dredging field. It is of the close-connected bucket type, equipped with buckets of fifteen cubic feet capacity. The hull is 150 feet long by fifty-six feet wide with a depth of 10.5 feet. The total weight of the hull approximates 920,000 pounds, or about one-half the weight of the ordinary wooden hull. The monthly capacity of the new mammoth is placed at about 450,000 cubic yards of gravel.

The great dredge is being constructed for the Natomas Consolidated of California, the greatest dredging corporation in the world, by the Yuba Construction Company. Steel dredges have been previously employed in the Yukon, Alaska and tropical fields, but have hitherto received little attention in California. The destruction of 2 dredges by fire during 1911 and the growing scarcity of desirable timbers convinced the Natomas people that steel was the best material for future dredges, and it is probable that other companies will emulate the example. The first cost of a large steel dredge will not exceed that of the wooden boat, and in some cases will be less. The employment of steel has attracted the attention of dredge builders to the Hercult electric iron smelter, and the large production of California iron and steel will naturally encourage the construction of steel gold-boats in the California fields.

The wooden hull has fallen into disfavor in tropical fields because of the great damage done by wood-eating insects and the rapid decay of the hulls under the severe climatic strains. The latter factor has also encouraged the employment of steel hulls in the far North. In California the excessive moisture in the main dredging districts damages the hulls after a few years of service, while it is becoming exceptionally difficult to obtain desirable timbers for the new mammoth fifteen cubic-foot boats.

The launching of the new boat will give the Natomas Consolidated ten of the best gold-boats in the world. The company is operating in the Folsom and Oroville fields. It is estimated the production for 1911 amounted to approximately $3,000,000 Considerable Southern California capital is interested in the company.

Angelenos Examine Climax.

The Climax group, near Stent, has been recently examined by engineers for Los Angeles capitalists, and it is expected a deal will be closed shortly, whereby the mine will pass into the hands of new owners. The Climax is one of the old Tuolumne properties that made a good record in past years, but of late has been neglected because of the financial condition of the owners. The property lies in the noted Stent district, where, some of the best properties on the mother lode have been opened. The ore is free milling and values are readily recovered with little effort. The values are somewhat low, but this is balanced by the large dimensions of the ledges.

Acquires Mayflower Group.

J. W. and W. B. Daniels of Wender, Nev., have bonded the Mayflower group for a reported consideration of $40,000. They have also bonded the Seminole group for a good sum. It is understood a substantial cash payment will be made in both instances early in March. The Daniels are reputed millionaires and have large interests in the Wonder district. The Mayflower group comprises several patented claims, embracing 120 acres. The main adit and a series of drifts has exposed the vein for about 1500 feet. The quartz is low-grade, averaging around $10 per ton, but is free-milling. The vein is also several feet wide. Some equipment has already been purchased and it is understood a modern plant will be erected if developments prove satisfactory. The Seminole has been developed to a depth of nearly 500 feet and has been worked at various times. Strong veins have been exposed and the property shows much promise.

Dredging in Trinity.

Three dredges are about to go into commission in Trinity placer fields and numerous tracts of valuable dredging land have been recently acquired in the Carrville, Trinity Center, Weaverville and other districts by powerful interests. The Trinity Dderging Company will soon have its new dredge in action near Lewiston. This company controls valuable placer holdings extending from Lewiston to Minersville and is composed largely of Southern California people. The dredgable deposits have been carefully examined and it is believed the company will rank among one of the most profitable dredging ventures in the State.

The Alta Bert has its 7.5-foot dredge ready for action and the dredging of ground will soon be in full swing. This boat formerly operated in Siskiyou, but has been completely overhauled and modernized. The Poker Flat Company is soon to commence work with its Marion dipper dredge at Poker Flat. It is again rumored that interests connected with the Butte Creek Consolidated Dredging Company are planning the dredging of valuable deposits in the Trinity Center section. Representatives of other strong interests recently took options on valuable placer deposits in the Carrville and Weaverville fields. Considerable Los Angeles capital is known to be back of recent activities in the probable dredging enterprices.

Conditions Have Improved.

[The Spectator:] Once an old Scot weather prophet at Whittinghame informed Mr. Balfour that "It's gaun to rain seventy-two days, sir."

"Come, come!" said the statesman. "Surely the world was entirely flooded in forty days."

"Aye, aye!" was the response, "but the world wasna' sae weel drained as it is noo."

El Segundo's new railroad—

Is Almost Completed!

Only a few more days--and then-- well you'll see town lot prices and acreage soar way up--and you'll be saying --"If I had only grasped the opportunity and taken one of those acres or lots before the rise."

Just 5 months ago El Segundo town lots were first placed on the market. The opening sale broke all records. Hundreds of people bought lots; scores of families prepared to move in. Today El Segundo has a population of several hundreds. It has substantial store buildings; street work and cement work on many streets is finished. The mammoth reservoir is completed—a reservoir which would supply the needs of a city of 10,000 population. The Standard Oil Refinery is operating. A large number of men are regularly employed at good salaries. El Segundo Home Builders—the building company—has contracts for 40 new houses, mostly for refinery Employees.

El Segundo has a weekly eight-page paper. El Segundo has prosperous merchants and happy citizens. This "City That Must Be Built" is climbing right up. It is the fastest growing new industrial city in Southern California. El Segundo's fame is spreading. We receive newspaper notices every day—many from far away points. Undoubtedly many investors are getting ready to join the ranks of the "Profit Makers" in El Segundo. Why don't you?

There is room for you in El Segundo. "The City That Must Be Built" wants substantial citizens. The broad acres adjoining the town are waiting for wide-awake energetic settlers who will raise produce and poultry for the El Segundo market. There is good demand all the time.

Out of one acre you can get several town lots. Be a subdivider. Acres sold on small payment down, $10 per month. Lots $350 up.

Ask for map and free copy of "El Segundo Herald."

See us TODAY, then visit El Segundo. Del Rey Redondo cars leave every 30 minutes. R. B. Cadwalader, tract agent on the ground.

W. I. Hollingsworth & Co.

609 South Hill Street
Ground Floor
Main 6760 Home 10777

"The City That Must Be Built"

"The City That Must Be Built"

Mercurial.

UPS AND DOWNS OF COPPER ORE.

Prosperity and Adversity in Interesting History.

This State to Figure in a Great Revival.

California Will Benefit by the Panama Canal.

In 1880 Lake Superior Copper sold in New York City for 25 cents per pound. In 1886, it sold at 9 4-5 cents per pound. The fall was due to a great increase of production, which was not accompanied by any increase in consumption.

From 1873 to 1885 the increase in the copper product of the world was 97 per cent. The countries most notably contributing to this increase were the United States, Spain and Portugal; the increase in the case of the former having been from 23,000 tons in 1879 to 74,053 tons in 1885; and in that of the latter from 32,677 tons, to 45,749, in the same period.

Copper at 10 cents a pound in New York City entailed a loss on the producers, and in many instances mines were closed. The Montana Copper Company, with an annual product of 8,000,000 pounds of pure copper, entirely suspended operations; and the Anaconda Company, with an annual product of 36,000,000 pounds, shut down twenty, out of twenty-eight furnaces and discharged most of its hands at the mine. In Chili, production in 1885 was diminished 10 per cent.

In Germany the great Mansfield mine, which reported gross profits in 1884 of 5,675,000 marks, sustained a loss in the operation of 1885 of 653,-338 marks. For the years 1881-82 the great San Domingo mine in Portugal paid annual dividends of 12½ per cent.; in 1885 the annual rate was reduced to 3 3-4 per cent.

Other agents than increased production of copper, the result of opening new mines, were influential in causing a fall in the price of copper. Owing to improved processes in mining and smelting and reduced rates of railroad transaportation, the cost of producing and marketing copper was greatly reduced.

In the Lake Superior mines $5.50 per ton was paid in 1867, for stamping and washing; in 1885 the expense had been reduced to 47-21 cents. Between 1876 and 1885 the cost of manipulating the rock was reduced from 3.45c per ton to 1.95c. The cost of refined copper at the mine in 1876 was 15-42c per pound, and in 1885 it was 8½ cents.

The cost of refining, freight, commission and office expense, on Arizona copper produced by the large companies, will average 2½ cents per pound. The cost of mining and smelting is not less than 9 cents. Copper at 12 cents in New York will about clear its cost; at 14 cents it will pay handsome dividends.

CORNER IS ATTEMPTED.

In 1887 the low price of the metal had tended to enlarge the sphere of its uses, the visible supply had fallen off, consumption had gained upon production and new sources of supply were not opened. At this juncture the Societe des Metaux of France undertook to corner the copper market of the world. It succeeded so well that in three months it advanced the price of copper more than 100 per cent. Chili bars, which sold in London on October 1, 1887, for £39, 15s. per ton were quoted on January 1, 1888, at £85. In March, 1889, the syndicate broke down, and in thirty days the price of copper fell in London from £80 to £40 per ton.

Since then the price of copper has fluctuated accordingly as its production has exceeded or fallen below its consumption.

The price of copper has never affected the product of the United Verde mine belonging to Senator Clark, in Northern Arizona, for the gold in the ore has more than sufficed to pay all cost of mining reduction and transportation, and part of the gold and all of the copper in New York was clear profit. Arizona and Sonora in a few years became rivals of Lake Superior and Montana, as producers of copper and some years since the electrization of trolley lines throughout the United States produced a demand that sent copper up to 26 cents a pound. New mines were opened, old ones reopened, and Arizona had a copper mining boom. All of a sudden the boom collapsed. Copper fell with a crash, to 12 cents per pound in New York, where it remained until a few weeks since, when it rapidly advanced to 14 and 15¾ cents per pound.

COPPER REVIVAL.

At the later price there is a fair profit in copper mining in mines in Arizona and Sonora situated on or near a railroad, and a revival in the copper mining industry there is now in progress.

The principal copper mining in California at present is in Siskiyou county. The coke used in smelting is brought by rail from San Francisco and the copper pigs are sent to the Bay City by the same route.

A railroad is projected across the mountains a comparatively short distance to the harbor at Crescent City. This road will pass through a large copper field, which has been untouched for many years. With the completion of the Panama Canal, smelters at Crescent City can be supplied with cheap fuel, and pig copper can find cheap transportation to New York. Northern California will then enter the field as a producer of copper as a competitor of Montana, Arizona and Lake Superior.

ALASKA DREDGING.
INTERESTS ANGELENOS.

There was a well-attended meeting of the stockholders of the Budd Creek Gold Mining and Dredging Company in the I. W. Hellman building last night. The meeting was called for the purpose of listening to what W. W. Johnson of the Union Construction Company of San Francisco had to tell about the development of this kind of mining on Seward peninsula, where the property of the Budd Creek company is located.

Johnson's company has built a number of dredges which have been installed on Seward peninsula during the past three years and what he had to say was based on actual experience and the figures which he quoted were the results which had been obtained by this method of mining. Johnson said there were twenty-six dredges in operation last year and that a dozen more would be shipped up this spring and before the close of navigation next fall.

The most conspicuous success was the Wild Goose dredge, which was working on Upper Ophir Creek in the Council district, which had a gross output of $240,000. This dredge handled an average of 2000 yards per day, at a cost of 12 cents per cubic yard for the season, but which will be reduced to 10 cents this season. As much as $25,000 was cleaned up on an eight-day run, but the average was above $1000 per day for the first 120 days of the season.

The Blue Goose Company's dredge on Lower Ophir had a much better season this year than last one, showed a gross output of $36,000 and was still running when Johnson left. The Alaska Dredging Company is operating one dredge on Good Luck Creek and one on Warm Creek at a cost of 10 cents per yard. Both of their ground ran as low as 5 cents to 50 cents, and yet a good profit was made.

Charles Kimball of San Francisco is operating three sluice heads on the peninsula and had a clean-up of over $200,000. His yield is large and easily saved. The ground averaged about 25 cents per yard. One type of dredge handles about 600 yards per day and the cost of same ready to run is $12,000. Others with the same success.

The directors of the Budd Creek Gold Mining and Dredging Company have decided to give Johnson the contract for their first dredge, which will be shipped up by the first steamer in the spring. This company is composed almost entirely of Los Angeles men, who sent the general manager of the company, J. D. Campbell, to Alaska in June of last year to make a thorough examination of the property which the company had under option. Campbell's reports were so satisfactory that the corporation was formed immediately upon his return and substantial progress has been made towards raising the required amount of money for the first dredge and other items of expenses.

WICKENBURG DISTRICT.

[Special Correspondence of The Times.]

WICKENBURG (Ariz.) Jan. 19.—The operations of the Big Blue Mining Company started off the present year with considerable activity on the arrival of the big engine from the Goddard Mining Company's plant, the removal of the big engine from the mines on the Hassayampa, to which the mines on the Hassayampa is to be connected, have kept the teaming facilities of this section busily employed.

This company without a doubt will have its concentrating plant in readiness to do business within a very short time, as the lumber for the foundations has been steadily going forward for the past thirty days and the tables are already in place and the foundations complete for the housing portions of the mill. The remainder of the six and ten-horse power boilers and the head offices of the company will be shipped from the Goddard Mining Company's plant, and it is not desired to bring any more like a mining camp just again.

Roberts stated that he would take orders from anybody except the United States courts, and that if they came to a forcible ejection he would be on the spot with sufficient armed men to take care of his property and claims. He says if necessary he can put a thousand men upon the property and buy several gun stores to properly equip them for any kind of an attack.

The time allowed the United Development Company to move expires soon, and if the Espee is not there they will probably make some sort of a move by Monday, and there has been planning to outwit them in any move they might make. Hively had nothing to say regarding the matter, as it is being handled from the head offices of the company. Hively has served notices of ejectments upon Roberts, directing him and his company to vacate the premises, but Roberts has never paid any heed to the notices. He has received instructions from his attor-

In the Great California Oil Fields.

Kern County.

BUICK WELL IS STILL FLOWING.

North Midway Gusher Is Not Yet Under Control.

Report that Water Has Got Into First Well.

No Date Set for Meeting of Independent Agency.

[Special Correspondence of The Times.]

BAKERSFIELD, Jan. 19.—The Buick Oil Company's well No. 3, in the North Midway is still flowing at the rate of 8000 or 9000 barrels per day, and is no nearer control, apparently. Most of the oil is being saved in the sump, but beyond keeping the heavy hood of timbers over the casing to smother down the stream of oil and gas and prevent it from shooting through the casing the well is following its own untrammelled will.

On the same section the Buick's well No. 1 is flowing about 1500 barrels of liquid, but water has broken in and the product is an emulsion similar to that which came from the Lakeview for a long time, and is unfit for commercial use.

The Selridge well No. 16, the latest gusher in that district, is flowing at the rate of 1400 barrels, and well No. 15 is making a little more than half that amount. Both wells are under control.

In connection with the doings of these recent additions to the list of gushers, no little interest is being taken in the question of what the Lakeview will do when the Union succeeds in opening it up again. The broken casing which was found at a depth of about 100 feet below the level of the ground has been connected with new lengths that make the string intact at the upper end, at least, and when a suitable derrick is fitted up there will be nothing to prevent sending down the tools to explore the lower depths and find out what stopped the stream of oil that flowed so long.

But a few oil men are hoping that it will be a long time before the Union opens up the extinct gusher, preferring uncertainty to the possibility of starting the well flowing again at a rate that could not be controlled. It is pointed out that the long rest which the gusher has enjoyed may have resulted in an accumulation of gas in the cavern, which is supposed to exist at the bottom of the hole, and the gas may start something when it is released. It is the history of gushers that they gain force when they have been sanded up or capped for a considerable time, and the Lakeview probably will prove no exception.

The Coronation Oil Company, which proved the presence of oil sands far out on the Maricopa flat by its well on section 4, 11-23, is preparing to pull back the casing and make another effort to cement off the water which is ruining the well and menacing the adjacent territory whose value is demonstrated.

The Sunset Security on section 29, 11-23, after losing a lug from an under-reamer and having no end of trouble in consequence, is again making hole around the 2700-foot mark. In trying to get past the lost lug the eight-inch casing was pulled back and cut until it was broken in two. After failing to drill out a section of the casing, a charge of dynamite was put in the bottom of the hole that jarred things up and stuck the upper section of the casing fast. It was finally loosened, however, and everything is now going smoothly with a clean hole, and the casing within thirty-five feet of the bottom of it. The string now weighs about forty tons, however, and so soon as suitable formation is encountered it will be landed. Gas in considerable quantities is coming from the shale in which the drill is now dropping.

The Maricopa Wasatia, a lessee of the Sunset Security, is drilling at 2900 feet, and expects to strike oil within a few hundred feet more.

The Maricopa Northern, which went down to a depth of 3300 feet, in its well No. 3, for the purpose of testing the deeper strata, has pulled back to the first sand, which is being penetrated at 2200 feet. Nothing was found at the lower depth.

No date has yet been set for the meeting of the directors of the Independent Oil Producers' Agency, and President St. Clair, who has been detained on other business, said that he was not yet able even to approximate the time when he will call the two directors together. The delay is occasioned by the fact that the agreements for the organization of the storage company are still incomplete, and it is not desired to bring the oil men together twice.

NOTICE IS SERVED.

SOUTHERN PACIFIC LANDS.

[Special Correspondence of The Times.]

CHALINDA, Jan. 19.—If the Southern Pacific Company is not making a big bluff there may be exciting times in the Coalinga field next week. On January 4 C. A. Hively, manager of the K. T. & O., was instructed by the high officials of the company to give George Roberts and the Home Development Company that lease all of their personal property removed from land held by the Southern Pacific within ten days they would be forcibly ejected from the land.

Roberts stated that he would take no orders from anybody except the United States courts, and that if it came to a forcible ejection he will be on the spot with sufficient armed men to take care of his property and claims. He says if necessary he will put a thousand men upon the property and buy several gun stores to properly equip them for any kind of an attack.

The time allowed the United Development Company to move expires on January 10, and if the Espee is not there by that time they will probably make the first of a move by Monday, and Roberts has been planning to outwit them in any move they might make. Hively had nothing to say regarding the matter, as it is being handled from the head offices of the company. Hively has served notices of the same kind upon Roberts, directing him and his company to vacate the land, but Roberts has never paid any attention to the notices. He has received instructions from his attorney, Francis J. Heney, to combat any move made by the Espee, and he says he will do it.

Roberts stated that his company has already expended over $300,000 upon the property and that he does not intend to give up without considerable of a struggle. As Roberts is determined to stay on the land and go on with development work, there may be a repetition of the Muscle Slough affair of the early eighties unless the Southern Pacific is bluffing.

It was learned today that the K. T. & O. is planning considerable development work on 7, 21-15, and will probably start work in the near future if the flow of the Canadian Coalinga well keeps up. This well is being watched by K. T. & O. men, and they believe that they can get an enormous production of the light oil on the section adjoining that of the Canadian.

It is also rumored that Thomas O'Donnell is preparing to do considerable development work on 1, 21-14, on account of the showing being made by the shallow wells on 2. This, however, could not be confirmed, as O'Donnell is in the South.

C. H. Allison arrived from Taft yesterday to construct two water filtering plants for the Zier Oil Company, one for each battery of boilers. The process is known as the Keystone Pressure Filter, and it takes all of the scale forming properties out of the water used for boiler purposes. The water is chemically worked in the plant in such a manner that the scale forming minerals are changed from solution to suspension form, and are then taken out of the water through a filter. Allison recently erected a plant for the Mammoth company in the Midway field, which gave the best satisfaction, and it was this test that resulted in the ordering of the two plants for the Zier.

CONSOLIDATED MIDWAY.
NEW COMPANY IN CHARGE.

The Consolidated Midway Oil Company, which has had a tempestuous career on the Los Angeles Stock Exchange for the past two years, has sent out notices that the property of the company has been transferred to the National Pacific Oil Company. This arrangement was decided upon at the annual meeting recently held at Phoenix, Ariz.

The new company is organized under the laws of California, and now that the stock is subject to an assessment it is believed such a move will be the order of the day. The Consolidated owed about $175,000.

MIDWAY FIVE COMPANY.
WELL BREAKS LOOSE.

W. T. Wheatly, vice-president of the Midway Five Oil Company, who is now in the field, telephoned to the local offices yesterday that the No. 1 well, which had been making about 600 barrels of oil a day, broke loose Friday and is flowing at least 4000 barrels a day.

NEW COMPANY'S PLANS.
GETTING OIL PROPERTIES.

The Seaboard Oil and Transit Company, a corporation which began business on the first of the year, reports that the amalgamation of the properties which it was organized to take over is progressing more satisfactorily than was expected. During the first fifteen days of the new company's existence control was secured of a large percentage of the properties in question, and the company expects to have all of these properties under one management before the end of the month. The company has also had a large number of applications from additional companies to take over their properties through an exchange of stock.

While it is too early to name all of the properties which may be taken over by the Seaboard Oil and Transit Company, the following is a list of those the consolidation of which is already under way: Forty-two acres at Coalinga (deeded land,) 440 acres in Devil's Den oil district (deeded land,) twenty acres in North McKittrick oil district, 400 acres or more in North McKittrick oil district, forty acres in Sunset oil district, forty acres in Maricopa oil district, twenty acres in Sunset oil district, fifty acres in Kern River oil district, 640 acres in Ventura county, sixty acres in Newhall district (deeded land,) seventy acres in Newhall district (deeded land,) 3000 acres or more in Topila oil district of Mexico.

MINING CONVENTION.
MEETING AT SPOKANE.

The Northwest Mining Convention, under the auspices of the Mining Men's Club, will be held at Spokane, Wash., February 15 to 17 inclusive. Among the subjects to be discussed are mining laws, leasing vs. freehold, mining in forests, mining investments, water power development, metallurgical economies, wastes and losses, and various other topics.

Among the speakers of national reputation who have already sent in their acceptance are Governors Hay of Washington, and Hawley of Idaho. Seattle, Tacoma and Butte will send strong delegations, and the Arctic Club of Seattle will be represented by delegates and will provide a speaker to present the Alaskan situation from the standpoint of those interested in the development of that vast mineral territory. James H. Lynch, S. W. Kemper and Senator H. A. Gallway and others will represent the City of Butte, and one of these men will place before the convention a resolution in favor of an increased coinage of silver dollars at a mint to be located in the Northwest, and will ask the convention to endorse an aggressive move of a national character in favor of such legislation by Congress.

As this convention will be a representative gathering of mining men from all the mining States west of the Mississippi River, it is fair to presume that any action taken on questions of needed legislation will have weight with the State Legislatures, and with Congress at Washington. All papers presented by the principal speakers will receive consideration in detail, and the broadest discussion will be permitted on all phases of the mining industry.

Novel Experiment.

The Yuba Consolidated Gold Fields Company, operating thirteen dredges in the Yuba River field, has adopted a novel method to lessen damage by moisture to the woden hull of No. 13 dredge. Six tons of salt have been placed aboard the boat to absorb moisture, and results are said to be satisfactory thus far. The excessive moisture in this field speedily decays the wood and seriously menaces the life of a dredge. Three California dredges were wrecked last year by weakened hulls, and if the new idea proves completely successful salt will probably be largely employed on other gold boats in the State.

Oodles of Oil.

OIL BULLETIN JUST ISSUED.

Petroleum Output of Country for Past Year.

Geological Survey's Expert Gives the Figures.

California Fields Largest in the World.

Dr. David T. Day, the government's petroleum expert attached to the Geological Survey, has just issued a bulletin dealing with the production of petroleum in the United States, exports, marketing conditions and other details of special relevance. The report in full follows:

The production of petroleum in 1911 increased slightly over the record-breaking figures of 1910; moreover, the industry assumed a steadier condition, owing to the absence of the very disturbing incidents of 1910, such as the bringing in of the Lakeview gusher and other great wells in California. The trade had also accustomed itself to the unusual wells in the Caddo oil field of Louisiana. The following table gives a comparison of the final figures of the United States Geological Survey for 1910 and the estimated output for 1911:

	1910. Barrels.	1911. Barrels.
Appalachian field	31,982,515	29,000,000
California	73,670,520	81,000,000
Kansas and Oklahoma	52,157,288	56,000,000
Louisiana	6,941,295	10,000,000
Texas	8,599,292	9,000,000
Miscellaneous	35,081,976	32,000,000
Totals	209,536,046	217,000,000

The most striking feature of the year in the petroleum industry was the development of the Electra oil field in Northern Texas.

The total production for the United States is between 215,000,000 and 220,000,000 barrels. The gain in a single State—California—was greater than the net gain shown for the country as a whole, the usual decline in the older districts offsetting the increase in the Middle West and South. Once more the refining interests and marketers of fuel oils, etc., have by strenuous efforts almost compensated the increased production by bringing about an increase in consumption. There is no longer much doubt that a plentiful oil supply will be afforded for many years; rather, the general feeling expressed by the question, "Where will oil break out next?" is a disturbing element.

FOREIGN MARKETS.

A valued feature in the work of finding use for the great output is the restoration of a better market condition abroad. The exports have increased very satisfactorily. Another outlet is due to the general recognition of the fact that asphaltic oils, which have been a drug on the market, make the best surfacing material for macadam roads.

The petroleum trade as a whole has suffered of late from two antagonistic conditions. First, there has been an oversupply due to the sudden development of great fields first in one part of the country and then in another, until confidence became shaken as to the possibility of maintaining a satisfactory price. This condition has had an unfavorable effect on production in the older settled districts which have passed the gusher stage and yet are capable with fair prices of maintaining a reasonable output for many years. Second, the trade has been constantly handicapped by the fear lest the big producing districts should wane as rapidly as they have waxed, and leave a supply far below the capacity of the huge industrial plants designed to utilize such veritable floods of oil as have characterized late years.

For two years, however, discoveries of oil fields of great size have followed one another so closely that doubt has become conviction that the supply is abundant for years. It cannot be denied that the quality of geologic deduction has so changed for the better, thanks to more exact and intelligent field investigations, that the geologists' estimates of the oil resources are now more than generally accepted by the oil producers and users. The common expression "Oil is everywhere," is a daily exaggeration of the idea that the oil supply may be depended upon.

For just about a year the oil trade has been developing under this new conviction of a sufficient oil supply, which has especially affected the consumer. The tendency to substitute oil for coal in many industrial establishments is growing rapidly. It is further encouraged by the possibilities of still greater economies by burning oil in internal-combustion engines. Its advantages long known in the manufacture of fine glass are being heeded. It has been adopted by the navy and its use increases on the railroads. Oil is being taken seriously.

During the year stocks in general have declined except in California. In the Appalachian field and in the mid-continent field they remained stationary. In Illinois there are about 21,000,000 barrels in storage, compared with 27,000,000 in 1910. The stock on the Pacific Coast is estimated at 40,000,000 barrels, compared with only 32,000,000 barrels at the close of 1910. In neither year is account taken of such producers' stored oil as has not been sold or even carefully measured, but is chiefly contained in open reservoirs.

ADVANCE IN PRICE.

In the Appalachian field the pipe line price of $1.30 a barrel has prevailed steadily throughout the year, at the end of which the price of oil of Pennsylvania grade was raised from $1.30 to $1.35 a barrel. This is the first advance in price since March, 1907. In Illinois the changes have been as follows: At the beginning of 1911, 60 cents a barrel was paid for light oil and 53 cents for heavy oil. Light oil was raised on May 2 to 63 cents and on June 14 to 65 cents. The heavy oil was raised to 55 cents on May 2.

The Mid-Continent field began the year with oil at 42 cents a barrel and on January 2 the price was raised to 44 cents. On May 2 this was changed to 46 cents, on June 14 to 48 cents, and on September 15 to 50 cents.

In California the prices were held at 30 to 65 cents, according to quality, with higher prices for oils near the Los Angeles market.

In oil-well drilling the most significant advance has been in the increased popularity of the rotary drilling method and its adoption, with modifications in regions where the "standard rig" had prevailed, especially in California. The modifications include, chiefly, the installation of costly but efficient combination rigs where the plant contains a complete system of standard tools and even its own engine and boiler equipment and also a complete rotary rig. Another modification consists in the use of certain patent rotary bits for drilling through very hard, flinty limestones, cements, etc. As a last resort these are all temporarily set aside by the standard rig, especially when boulders are encountered.

In oil storage large concrete reservoirs have found favor in California.

In transportation the use of rifled pipes and the practice of heating thick oils while pumping have been extended with good results.

The improvement in manufacturing processes tends in the direction, first, of heat conservation, by preheating the oils by the waste heat of the vapors in the condensation tanks; second, of the distillation of crude oils clear to coke without transferring the residue or tar to special stills, and third, of "topping" or "skimming" oils to take off the gasoline or gasoline and kerosene from crudes which are used chiefly as fuel oils. A tendency is also evident toward obtaining larger yields of gasoline and the light products from crude oils by partial cracking processes.

GASOLINE FROM NATURAL GAS.

The production of gasoline from natural gas has made rapid strides and the process is evidently successful when applied to most natural gas from oil wells. An interesting development has been the extraction of oils of low boiling point from wells by attaching a vacuum pump to the well casing and causing the oil to distill out with the gas. It is condensed again at the atmospheric pressure. The gasoline thus obtained is, of course, heavier and more valuable for general use than the lighter products.

Greatly improved conditions in the export trade of all petroleum products characterized the year 1911, in remarkable contrast to the depression in 1910.

According to the Bureau of Statistics of the Department of Commerce and Labor, the exports of crude oils increased from about 165,000,000 gallons for the first eleven months of 1910 to 182,000,000 gallons for the corresponding period of 1911; of naphthas from about 92,000,000 to over 130,000,000 gallons; of illuminating oil from 861,000,000 to 1,025,000,000 gallons; of lubricating oils from 150,000,000 to 164,000,000 gallons, and of residuum from 113,000,000 to 126,000,000 gallons.

For every product the exports in the first eleven months of 1911 not only increased over those of 1910, but even exceeded the quantities exported in the twelve months of 1909, before the decline took place.

Prices for exported products, which had declined to extremely low points, recovered rapidly, especially in the later part of 1911, and though they were not as good as in earlier years, the total values were greater than in 1910, or even in 1909.

Since oils were put on the free list imports of crude oil and certain products have become a feature of the United States trade, especially crude oil from Mexico imported into Texas and Louisiana ports. In 1911 the Bureau of Statistics for the first time chronicled the importation of gasoline, 7,629,125 gallons being imported, principally from the Dutch East Indies. In 1909 the importation of other oils, chiefly crude oil from Mexico, amounted to 2,831,295 gallons in the first eleven months. In the corresponding period of 1910 such importations had increased almost seven-fold; that is, to 23,924,571 gallons, and in the first eleven months of 1911 they had increased again to 43,216,167 gallons, worth $1,640,514.

MOJAVE COUNTY
MINING ACTIVITIES.

[Special Correspondence of The Times.]

PRESCOTT (Ariz.) Jan. 19.—The mines of Mojave county for many years were thought valuable only in silver. At present Mojave county is producing more gold than any other subdivision of the Territory, its golden product in 1911 approximating $2,000,000. The heaviest producers were the Tom Reed, $787,031, and the Gold Road, $675,540.

A milling plant is now about completed on the Juno mine at Chloride. In the same camp, shifting ground is causing much trouble in the well-known Tennessee mine, crushing the heaviest of timbers.

A Chilian mill is being installed in the Last Chance mine at Hualpai Springs, together with concentrating and cyaniding equipment, to handle ores sampling $25 to the ton in gold, silver and lead. The mine lately was visited by William Ochs, James Otis and James Connor of Long Beach, who are interested in the property

(Continued on Fifteenth Page.)



The Great Roosevelt Lake, 18 miles long, which furnishes Chandler Ranch with an inexhaustible supply of water.

--Improved lands, with heavy stand of alfalfa--$150 per acre--ten years time to pay for it. On Chandler Ranch, in the early orange district of Salt River Valley, Arizona.

The photograph above shows Roosevelt Lake, eighteen miles in length, which supplies Chandler Ranch with an inexhaustible supply of gravity water. Roosevelt Lake is the reservoir of the great Roosevelt Dam project, which Uncle Sam recently completed at a cost of over $6,000,000. A government edict necessitates the dividing of the Chandler Ranch—the cream of Salt River Valley, Arizona—into farms of 10 to 160 acres. The government has ruled that water will not be furnished to any one person in the valley for more than 160 acres. The ranch is in the heart of one of the most prosperous fruit, vegetable, dairying and stock raising communities in the Southwest. This is not isolated land—it is in touch with the best of schools, churches, commercial and transportation advantages. Your profits from the alfalfa now growing on the land should easily meet your payments and afford you a comfortable surplus besides. This isn't like buying raw land and taking a chance on soil and water conditions. The water is there, and the alfalfa is growing. All you have to do is to cut your crop and sell it at the highest prices afforded throughout the entire Southwest.

The water rates on Chandler Ranch under the Roosevelt System are actually ten times less than the average Southern California water rates.

You can have uncultivated land if you prefer it, at $100 per acre, with the same water privileges and on the same buying terms. Salt River Valley is famed for its early oranges and grape-fruit. It is one of the best early melon districts in the United States. As a dairying and stock raising section it has no equal. Deciduous fruits, dates, figs, etc., thrive to perfection here. Better olive land could not be found. Nearly nine thousand ostriches are now in the valley—the only large ostrich industry outside of Africa. In ten years the Roosevelt Water System will be owned and operated by the ranchers of the valley, who will then not only obtain their water absolutely free, but will also receive dividends from the sale of electrical power. We are conducting a large advertising campaign, with the result that orchardists, stockmen and agriculturists from California and all parts of the Pacific Coast are locating on Chandler Ranch. Nearly $300,000 worth of land has been sold in the last five weeks to California ranchers. Special excursion rates to the ranch four days each week. Write or call for our six interesting illustrated booklets.

MESA IMPROVEMENT COMPANY,
122 West Sixth Street
Ground Floor, Near S. P. Ticket Office
Home F3673 Main 994

Don't Fail to See The
BEST BUNGALOWS
in Los Angeles, before deciding to purchase your home, built by the
Columbia Improvement Co.

Location most desirable, southwest residence section. Dalton avenue and West 87th Place. Near in, on the new Pacific Electric car line. 5 cent fare, quickest service to center of business. Bungalows completed ready to move into. Five, six and nine rooms. All built-in features, which half furnish the home. Sewer connections, no cesspools. Street work, lawns, trees, everything up-to-date. Gas, city water, electric lights, telephones. Prices right. Small cash payment, balance like rent.

Telephone or send us word today where we can call tomorrow and take you to see our bungalows.

Columbia Improvement Co.
Office 215 Columbia Trust Bldg.
313 West Third Street
Phones: Main 3427. F1758.

DAY OR NIGHT
MOTOR CAR MAINTENANCE CO.
1124-1128 So. Olive St.
Motor Vehicle Maintenance, Commercial Pleasure.

Empire Tires
Wear Longest.
Our Tire Tempter gives you great Tire mileage. Our Peerless Tube beats them all.
EMPIRE TIRE & RUBBER CO.
1313 South Main St. Los Angeles, Cal.

Preservative.

REDWOOD PULP KEEPS GRAPES.

Plant Industry Bureau Makes Important Tests.

California Grapes Keep for Over Three Months.

Best Flame Tokays Will Last Until Holidays.

[Special Correspondence of The Times.]

WASHINGTON, Jan. 9.—Secretary Wilson calls attention to the important advance accomplished this season in the progress of the table grape storage experiments being conducted by the Bureau of Plant Industry of the Department of Agriculture. Two carloads of Red Emperor grapes were packed and shipped by George C. Roeding of Fresno, Cal., for holding in cold storage in accordance with the results of the Bureau investigations, with a view to testing the commercial application of the work. The sale of these grapes occurred last week in New York and Chicago, where the fruit has been in storage for over two months, and very satisfactory prices were obtained, averaging $2.57 per drum or from 8 to 9 cents per pound.

The department grape storage investigations were begun six years ago with two objects in view: A study of the factors which affect the keeping qualities of table grapes while in transit and in storage, and the possibility of extending the marketing season of California grapes by holding them in cold or common storage with a view to the possible replacing of the imported fresh Spanish grapes with the California product. The importations of fresh grapes from Spain during the present season amount to nearly 900,000 barrels, which have sold at wholesale prices ranging from $2.50 to $7 per barrel, or from 5 to 15 cents per pound, the bulk selling at the lower price. Under ordinary conditions, most of the California table grapes must be marketed within a period of a little over two months and early attempts to hold them in storage for the holiday markets did not prove entirely successful.

CARE IS A REQUISITE.

The bureau investigations have shown the importance of handling grapes with care to insure their being packed in sound condition. It has also been found that it is impossible to hold the varieties of grapes that are commercially grown in California any appreciable length of time without a filler of some kind. The Spanish grapes are packed with a filler of ground cork. As this material is both scarce and expensive in California, special efforts were made to obtain a satisfactory substitute. Many different materials were tested but only one has thus far proved wholly satisfactory. This is redwood sawdust, which is a waste product of the California sawmills.

Much to the surprise and gratification of the department investigators, this material has proven even superior in many ways to the ground cork. It is found that the grapes hold longer and in better condition when packed with the redwood sawdust. Great pains have been taken to corroborate the results and the data have been consistent throughout. It was necessary to learn how to prepare the sawdust in order to have the grapes remain in attractive and salable condition. The sawdust must be perfectly dry and the finer particles must be removed.

SUITABLE VARIETIES.

A number of varieties have been under investigation, and naturally their behavior under storage conditions has been different. Of the varieties grown in commercial quantities, Red Emperor, Malaga and Flame Tokay have been found to hold best in storage. The length of time which these varieties may be held vary from sixty to seventy days for the Flame Tokay and Malaga, and from ninety to 110 for the Emperor.

In the commercial test of the application of this work during the present storage season the grapes were packed in drums holding about twenty-seven pounds, and the work of packing and shipping was done largely under the supervision of one of the Bureau representatives. The drums were forwarded from California to Chicago and New York under refrigeration, where they have been held at a temperature of 32 degrees in cold storage. The Emperors have proved to be the best for storage purposes and form the bulk of the grapes sold for the Christmas trade. The best grapes of Flame Tokay may be held until Christmas, but the ordinary run of this variety will not hold in first-class condition beyond December 1. The Malaga varies considerably in its behavior in storage, depending upon the conditions under which it is produced. Some lots of this variety have been held in first-class condition until January 1 in past years, while others are not safe beyond December 1.

The value of this work to the grape industry of California is apparent when the full significance of the extension of the marketing season is appreciated. The production of table grapes in California is increasing and unless some way can be found either to broaden the area over which the fruit may be distributed, or to lengthen the marketing season, the industry will be face to face with a serious problem of over-production. When it is considered that this country uses large quantities of imported grapes, the demonstration of the possibility of replacing the foreign product by one home grown is worthy of the most strenuous effort.

The possibilities of packing California grapes with the redwood sawdust filler for export are also recognized and efforts are being made to extend the marketing area by this means. A small test shipment of California Tokay grapes shipped to England was made during the past season and the fruit arrived in excellent condition. The sawdust pack in drums is well adapted to ocean transportation, because the necessarily rather rough handling in loading and handling aboard does not affect the grapes when packed in this way, while the ordinary open crates are too weak to withstand rough handling, and in addition the grapes deteriorate during a long trip unless a filler is used.

It is expected that a considerable number of carloads of grapes will be packed for storage next season.

There are great men who cannot spell, and small people who object to them. "Spell 'cot,'" said the teacher to the boy at the tail end of the class. "K-a-t," replied the boy. "Silly," replied the teacher. "Can't you spell cat?" "Well," replied the sensible boy, "what does 'k-a-t' spell?"

BUSINESS IS GOOD.

WHITTIER, Jan. 20.—In spite of the continued dry weather real estate and business in general is moving rapidly and building activities are continuing along the same lines with a notable increase in the number of the better grade of houses and business blocks.

Residence property along the slope of the hills continues in demand and is selling at prices far exceeding those of the boom days.

The business section of the city is expanding and each month sees some old building remodeled or torn down to make room for a new and better block.

Store rooms are in such great demand that every sort of building is being pressed into service, while new buildings are under construction in nearly every block.

Citrus groves in this and the Rivera districts are in great demand as the trees in these two sections were unharmed by the recent frosts.

A ten-acre grove of full-bearing Valencia oranges was sold this week by J. Howard Johnson for G. W. Goodell, near Rivera, for $22,500. The place was sold to the Rev. Sinces of Dennison, Iowa, for a home.

The price included the crop on the trees, which is estimated at $5000.

Another important sale made this week was that of a controlling interest in the Whittier Hardware Company to C. C. Barr, a late arrival from Nebraska. The deal was made by J. Howard Johnson for the reported consideration of $16,000.

Rich Ore In Tightner.

According to Nevada City advices another rich strike has been made in the Tightner mine, at Alleghany. The shoot was opened in a stope above the lower adit and ore of remarkable richness is reported in sight. Manager A. D. Foote of the North Star Mines Company is now in charge of the Tightner and arranging for more vigorous work. He confirms the report of a good discovery. The ten-stamp mill is running steadily on ore previously extracted. Attention is concentrated on the development work now going on from the lower adit. It is rumored that the plant's capacity will probably be increased before the close of 1912, as developements continue satisfactory. It is expected to strike the Red Star vein at an early date.



$100 moves forty families into homes of their own tomorrow

They will quit paying rent and join the thrifty ones at Rodgers Park. Take advantage of this opportunity to choose from 40 one-story, two-story and story-and-a-half homes; all different, all attractive. And they're on wide streets with 15-ft. parkings; trees and lawns are all in; gas, electric light, water, everything is ready for you at

Rodgers Park

Yes, and the values are fine. Buildings are sold at cost, absolute cost. Lots are full 50 feet wide, you get free the use of the adjoining 50-foot lot and an option on it for two years at its present price. You'll wonder how we can offer such bargains.

Rodgers Park contains 160 acres of as fine medium-priced Bungalow-land as has ever been developed in Los Angeles. It lies between Normandie and Vermont avenues, in direct line of the city's prosperous development toward the busy Southwest.

Rodgers Park lies high and dry. The city lies before and below you. Splendid view of the mountains. Streets are paved. Cement curbs and sidewalks. Public tennis court and playground, also 14 separate parks, all maintained by the Company. Model stores. Homes are strongly built — to last; 5-7 rooms. Splendid finish, hardware, fixtures, etc. Beamed ceilings. Attractive fireplaces. White enamel bathrooms. Sleeping porches. You'll be agreeably surprised in the tract and the homes offered. Come and see. Five-cent fare on yellow car line.

$100—and you move in

Of course, such an offer is not going to remain open many weeks or for many purchasers. Get in line NOW. Come out TODAY and make your selection. $23 to $30 a month keeps up your payments including the principal, interest, taxes and even your insurance. That makes it easy.

If you'd rather furnish your own plan or suggestions for one, we'll build to suit you—on our liberal terms, just like rent.

Or---buy a lot in Rogers Park

You never had the chance of buying a $600 lot to better advantage. Investigate this promising new subdivision. Get in at the present ground-floor price and reap correspondingly rich returns. Many of those who invested in lots in any of our former tracts had the opportunity of soon reselling at a good advance. Make YOUR start NOW.

How to Reach Rodgers Park

We'll be glad to have you come to our offices and ride out in an automobile. Or take a Florence Avenue car on Hill Street, between Third and Eighth to Florence Avenue, 10-minute service. Or take a Vermont Heights car on Broadway, south of Fourth to Seventy-sixth Street. Salesmen on tract. There's always a best early choice.

TODAY—Always the BEST DAY

Los Angeles Investment Company

333-335-337 South Hill Street

Home phone, 60127 Sunset, Main 2248

The "Blanket" is Off—

Big Land Opening—the Rush is On to the Great Workman Ranch—the Newest Subdivision on the

Van Nuys-Lankershim LANDS

There's nothing else like it. Only after weeks of negotiations and conferences were we able to secure the sale of this splendid ranch. This property was from the beginning reserved from sale. It was not included in the original offering of the Van Nuys-Lankershim Lands—but the immense demand for this fertile "close-in" land forced our hand. We HAD to have more land to satisfy this demand.

We urged the Developers of the Van Nuys-Lankershim Land to subdivide this ranch and place it on the market at once. Here it is—broad, fertile acres ready for the onward march of improvement—country estates, small ranches and fruit farms—5, 10, 15 and 20-acre tracts of the richest sub-irrigated land, right at the gates of this big city.

Hundreds of men, scores of teams and mammoth steam rollers are forging to completion the magnificent $500,000 boulevard—a beautiful driveway, centering the entire property and connecting with the paved streets of Los Angeles.

Note particularly that the boulevard and electric car line will run through the center of this new tract. Construction work has commenced. Cars are already running part way.

Get in ahead of the car and the boulevard. The "fence" is down, join the rush to the Workman Ranch.

BUY NOW—

Before the big improvements are completed—before prices double and triple.

Think of the opportunity this affords—to own a country estate or small ranch or for investment—the richest of land with wonderful improvements.

Peaches, apricots, walnuts, etc., grow here absolutely without irrigation.

You cannot afford to overlook this land opening. Come and get more information. See the land our way.

OUR MACHINES GO OUT EVERY TWO HOURS

Janss Investment Co.

Selling Agents for L. A. Suburban Homes Co. Principals

611-613 South Hill St.

Home 10345 Broadway 2468

CLIP THIS COUPON.

Send me illustrated folder and full information about these Van Nuys-Lankershim Lands.

Name .....

Address .....

Times 1-21-12.

A GREENE & SON.

Exclusive Ladies' Tailors.

SPECIAL REDUCED PRICES DURING DECEMBER.

321-25 W. SEVENTH ST.

Third Floor over Bronson Desk Co.

Typical California Designs in

Leather Pillow Covers,

Suntan Leather Co., Mfg.,

318 S. Broadway — Opp. Hamburger's.

J. H. Mina...

The ... "Oriental Rug ...

...

(Opposite Pacific ...

Hurrah!

OIL BURNERS FOR WARSHIPS.

NEVADA AND OKLAHOMA TO USE ONLY OIL FOR FUEL.

This Means that All Government Fuel Stations Must in Future Be Oil Stations—Will Prove Boon to Oil Operators of California—San Diego Station.

[Special Correspondence of The Times.]

WASHINGTON, Jan. 15.—It has been learned by Congressman Needham that when the new battleships, which are to be known as the Nevada and the Oklahoma, were designed, they were planned for the consumption of oil fuel only, no provision being made for coal even as secondary fuel.

This is a great step in advance for the use of oil. It means that all fuel stations of the navy must in the future be oiling stations, whether they be coaling stations or not. As the naval vessels become obsolete at an alarmingly rapid rate, it will not be more than a decade, or perhaps two, before a coal-burning naval vessel will be as great a novelty as Nelson's old "fighting Temeraire," with its wooden bulwarks and iron guns would be today.

This means for one thing that there will be no more Pocahontas coal ordered around the Horn, and some of the millions expended for freight in that manner will go into the pockets of the California oil producers. This may grieve the Pinchots and other self-lauded conservationists, who may or may not own stock in the Pocahontas and other mines which supply the hand-picked coal the navy has demanded, but it will be satisfactory to the men in California who have been fighting to find oil and then to find a market for it. The industry will profit and the dreams of the oil producers will be sustained and rewarded.

While the Navy Department is not saying much about its plans, it has admitted that it will change the plan for the fuel station at San Diego to make it an "oiling" station. It will probably put in oil tanks and pipe lines at California City Point, near San Francisco, where it has just completed a coaling station at great expense. There would seem to be good logic for the establishment of an oiling station also at the port of Los Angeles, and it would be very good logic to assume that a pipe line from the oil fields would supply this station and serve also as an outlet for surplus oil which could be shipped from that port to San Francisco, the Canal Zone, Hawaii—in short, to any port where a market might develop.

MOJAVE OIL.

(Continued from Thirteenth Page.)

and who brought with them a motor truck, which will be used between the mine and Kingman.

A tramway is being built from the Rainbow mines to the railroad, capable of handling about ten tons a day.

Near the Santa Fe bridge below Needles is a large deposit of concreted gravel said to carry an average value of $2 to the cubic yard in gold. A number of claims upon this gravel deposit are being handled by H. K. Rosenberger of Needles, who is preparing to have some of the stuff milled, as it is not loose enough to be washed by ordinary sluicing methods.

An additional contract for 5000 horsepower has been made by the United Verde Copper Company with the Arizona Power Company, doubling the service of the latter corporation into Jerome. The electric company is about to present a proposition to the City Council of Prescott to furnish power for the pumps at Del Rio, where fuel now constitutes about the largest single item of the municipal expense.

J. H. Canavan, one of the best-known miners of Arizona, lately resident in Los Angeles, has returned to take charge of mines at Placeritas for a coast company. Mr. Canavan at one time was in charge of the Old Dominion mines at Globe.

Two heavy roasters, transferred from the old Rigby plant, now are being installed at the Humboldt smelter, which is to start again in a few weeks to work up a miscellaneous lot of accumulated ore. It is understood there are no plans for the resumption of regular work.

POSTOFFICE OPENED.

SEVERAL NEW HOMES PLANNED.

EL SEGUNDO, Jan. 20.—The new El Segundo postoffice has been opened and the amount of business being transacted is exceptionally large for a new town of this size. R. S. Holden has been appointed postmaster, and Mrs. Etta Reeves, assistant.

W. S. Stinnett of Globe, Ariz., has purchased a lot on Arena street and contemplates erecting a substantial bungalow. Mr. Stinnett and his sister-in-law, Miss L. Smith of Phoenix, Ariz., are also considering the erection of an apartment-house on their lot on Main street.

The El Segundo Home Builders Company has contracted with Mrs. Annie Bowes for the erection of a store building on Standard street. The company also reports the sale of lots to Standard employees, who intend to build residences at once. They are Frank S. Wilder, J. W. Tucker and Charles G. Henderson.

Ballona avenue, between Richmond and Concord, has been graded to sidewalk grade. Work has been commenced on the Harry Wright store building on Richmond street.

The Greek-American Land and Investment Company of Ventura purchased a lot on Penn street last week from W. H. Eastman.

W. I. Hollingsworth & Co. report that the new railroad will soon be completed and the announcement of the date of the formal opening will soon be forthcoming. They report also that there have been a large number of sales since the first of the year.

SALES INCREASE.

BUILDING CONTINUES ACTIVE.

VAN NUYS, Jan. 20.—Following the extensive programme of future improvements for 1912, outlined by H. J. Whitley, general manager of the Suburban Homes Company for the townsite of Van Nuys and the Van Nuys-Lankershim Lands, the number of sales made in the townsite by W. P. Whitsett, sales manager, through the month of January so far have been very extensive.

The business houses of this new town are all flourishing and reporting increased sales each month. Building activity continues, and during the month of December forty-eight carloads of material were shipped into the town and reports from the freight agent of the Southern Pacific indicate that the January business will be much larger.

Postoffice cancelations for the month of December showed about 20 per cent. increase over November. The telephone exchange building which is being erected here by the Pacific Telephone and Telegraph Company is well under way and service is promised within sixty or ninety days.

Seven days' sales as reported by the W. P. Whitsett Agency are as follows: Tohachi Shimshora, $400; F. R. Cyriack, $1768; O. W. Wilcox, $300; Wilfred Staley, $400; F. D. Haddock, $2250; Miss O. K. Bell, $1100; F. R. Cyriack, $500; F. R. Cyriack, $800; Mrs. L. H. Myers, $2500; F. R. Cyriack, $1450; A. P. Proosch, $500; G. A. Bronson, $450; Joseph P. Burdick, $450; Harry Philippi, $500; G. A. McKee, $1100; Mrs. Francis Smith, $450; William Ryan, $562; Mrs. Alice A. Thomas, $560; Lillian B. Streeter, $2250; Eugene Glare, $750; G. A. Bronson, $500; Miss A. V. Scloch, $500; Paul E. Hoffman, $500; Mrs. Olive F. Amis, $562; T. T. Crippen, $550; Miss Mary L. Myers, $500; Mrs. J. Fine, $1000; Foe Licke, $600; Fred F. Pipher, $550; F. Levitt, $300; J. M. Tucker, $1100; Ira Hageman, $800; Mary and Ann Connelly, $1000; H. G. Tsuklshima, $300; J. C. Guggols, $1050; Selon Gavary, $300; E. L. and Laura A. Muerner, $750; Emma L. Muerner, $300; Laura A. Muerner, $300; William H. Vaughan, $1000, and Mett Siebery, $975.

TO FIFTH AND SPRING.

The L. J. C. Spruance Company, which has been engaged in the realty business in the Pacific Electric building for several years, has moved to new offices at room 1002, Title Insurance building. The loan department will be in charge of F. M. and R. O. Simpson.

ATHENS-ON-THE-HILL

"The Tract Beautiful"



Where Have You Seen in Los Angeles a Landscape Arrangement More Artistic or Practical Than This?

In the few tracts that approach Athens-on-the-Hill in natural beauty, the lots will cost you considerably more than the prices we are asking—and the lots in Athens-on-the-Hill are twice the size of the ordinary kind.

In ATHENS-ON-THE-HILL we give the professional man, and the business man the opportunity to have a suburban home in the city—within twenty minutes of the business center, at prices never equaled before for property of such high quality.

Visit ATHENS-ON-THE-HILL, "The Tract Beautiful," located in the southern part of the city, on a beautiful undulating hill, commanding a magnificent panoramic view of mountains, city and valley.

See ATHENS-ON-THE-HILL, the great tract on which over $100,000 has been spent on street work, landscape engineering and general improvements during the past year. Artistic winding streets, with ornamental trees, shrubbery and flowers. You can take your choice of many beautiful irregular spots making ideal sites for "original" homes and rustic bungalows.

ATHENS-ON-THE-HILL on the harbor boulevard, Vermont avenue and exclusive Figueroa street—only twenty minutes from Pacific Electric Sixth-street Station, via Athens Cut-off Fast Line. Seventeen minutes from the beach. It is also reached via yellow cars on Spring, Broadway, Main, Jefferson and Moneta.

Enjoy life at ATHENS-ON-THE-HILL. It is a home tract. Do you want to build your home in the most desirable place? Then don't look any farther. Athens-on-the-Hill is that place.

LOOK INTO this short time offer of a big 50x180-foot lot for only $500, on satisfactory terms. Wise restrictions rigidly enforced. Come to our office today! Get details! Cars leave every little while—you will enjoy the trip!

WATKINS & BELTON

Members Los Angeles Realty Board

402 Pacific Electric Building
Cor. 6th and Main Sts.

Home A-3907 — Broadway 4566





$1200 buys a lot at Hill Crest—the classy subdivision on beautiful Washington Boulevard.

We want to show you the best residence subdivision in Los Angeles, with lots at $1200 and up. Lots in many of the most exclusive sections, priced at $2000 and upward, do not possess the delightful residential advantages and future investment possibilities of Hill Crest—the attractive Washington Boulevard subdivision. Board a Washington Street car marked "Rimpau Avenue" and get off at Sprague Avenue. You are at Hill Crest. Study the situation. Look around you. Note the proximity of the most fashionable residence districts in the city. Note that Hill Crest lies right in the direct line of exclusive West Adams Heights' finest growth. Where can you find a subdivision of this class with lots at $1200?—and on such easy terms as one-fifth cash, balance 6, 12, 18 and 24 months? Monthly instalment plan if you wish it. We offer 5 per cent discount for cash. And to those who will build immediately, we will allow you almost any terms you dictate. Every lot has a full width of fifty-five feet. Nothing but the highest type of improvements—fine water system, electricity, gas, telephones, fine street work, etc. Five cent car fare, via yellow cars. Go out today and choose your favorite lot. ANGELES MESA LAND COMPANY, Selling Agents, 640 South Broadway, Sixth Floor. Home F2387—Main 988.

LAND OPENING

Alfalfa Land With FREE WATER

$70 Per Acre

If you want any of this land at $70 per acre, you had better immediately arrange to be a member of either of our two special excursions this week. This splendid alfalfa land, with its excellent free water supply is going—AND GOING FAST. Bear in mind that the water supply is absolutely free, and there is a great big supply of it. Don't think that because this land is exceptionally low priced that it is not equal to any alfalfa land in the State. Richer soil than this does not exist. It is of sedimentary origin and is now covered with a thick growth of tule plants which prove it. The location is ideal—one of the best sections of California's most famous valley. Right adjoining this land, alfalfa and dairy ranchers are becoming wealthy. Alfalfa and dairying combined form the most substantial and reliable farming industry in the West today. There is no limit to what you can do with cows and good alfalfa land. This tract is in the natural gas district, and a fine quality of gas, suitable for light, heat, fuel and power, is available by boring wells at moderate cost. All excursionists this week will be given an opportunity to examine the scores of priceless producing gas wells owned by the ranchers of this district. We honestly believe that the gas feature alone is worth the price asked for our land. We have been selling hundreds of acres of this select land to many of the most experienced ranchers in the West. Make arrangements to go now. Only a short, interesting trip from Los Angeles. You will have a good time, and you will see the kind of land you have always had in mind, at the price you always wanted to pay for it. Write, telephone, wire or call for excursion reservations immediately, as we can only accommodate a limited number of people.

F. P. NEWPORT COMPANY

206-209 Central Building, 6th and Main Sts.

Home 60175 — Main 4792

WHEN

You want to buy or sell real estate; borrow or lend money, you need the services of a competent real estate broker. The time has gone by when one man with a good general idea of real estate can fill the bill. There is too much ground to cover.

This is an age of specialists and you cannot get the best service—the kind you want—at least the kind you ought to have—except from a specialist. In other words you want to talk to an 100% efficiency man. You cannot get 100% efficiency from a man who is trying to do two or more things at once, and you cannot get the best service in real estate except from a man who is concentrating in one special field. *For that reason no man in this office attempts to cover more than one department, but he does cover that field thoroughly.*

If You Want

Houses and Lots
See F. A. Williams

Business Properties Improved and Unimproved
See Allen Jones

Borrow or Lend Money on Real Estate
See A. A. Peters

Orange and Lemon Groves Citrus Lands
See W. A. Hudson

San Fernando Valley
See N. E. Kay

Larger Acreage Investment Opportunities
See R. J. Widney

The manager of each department has spent a large amount of time and money to perfect his knowlege and records, so as to give intending investors the full benefit of every bit of information obtainable regarding any certain piece of property either in the business district of Los Angeles, the residential sections of the city, suburban property or country lands in Northern or Southern California. Those wishing to borrow or lend money in either large or small amounts will find our loan department a decided help.

You Are Entitled to Such Service and We Are Prepared to Give It.

NOTE:—It Will Pay You to Watch Our "Weekly Special" Bulletin Board for Snaps.

R. J. Widney
Realty Broker

Main 5722 — **555 South Spring Street** — Home 60463

The Pink Sheet—Sporting Section.

The Leading Events IN THE DOMAIN OF SPORTS.

Los Angeles Sunday Times

Part VII: 12 Pages ROUND-UP OF THE WEEK.

XXXIst YEAR. SUNDAY MORNING, JANUARY 21, 1912. PRICE: { Single Copies, on Streets and Trains, 5 Cents. Per Month, per Copy, Delivered, 5½ Cents.

Cutlery

Our Cutlery Dept. is stocked with guaranteed goods only, every article is warranted by its factory and by ourselves.

Safety Razors — Shears
Regular Razors — Scissors
Pocket Knives — Manicure Goods

Razor Strops, Automatic Stroppers, Lather Brushes.
Ask to see the New Model Tennis Rackets,
Baseball Gloves and Mitts.
Bring in your Films. We do Developing,
Printing and Enlarging.
Roller Skates and Skate Parts.

Tufts-Lyon Arms Co.
428 South Spring Street

Baseball Shoes
AT SPECIAL PRICES.



Our DYAS-CLINE SPRINTER, made of carefully selected Kangaroo Leather, specially constructed for durability and speed; hand-forged spikes. Regular $7.50..... $6.00

No. NB. Norman & Bennett Kangaroo Leather, hand-made, full shank and flexible; hand-forged spikes. Regular $6.50..... $5.00

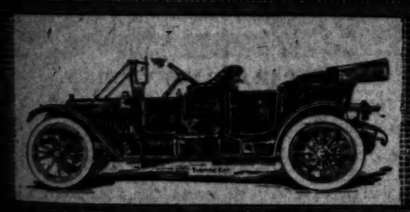
No. 1203. Made of Calfskin, double-sewn sole, flexible shank; will stand roughest wear. Regular $5.00..... $4.25

No. 1255. Made from Gunmetal Calf; hand-sewn, oak sole; forged spikes. Regular $3.50..... $3.00

We Manufacture Our Baseball Uniforms
"Everything in Baseball"

Dyas-Cline Company, Inc.
214 WEST THIRD ST.

Stearns Knight



The White Line Radiator Belongs to the Stearns

Extracts from Letters by Owners of Knight Motor Cars

"I have driven my car over 21,000 miles."

"In my opinion it is a privilege to drive a car with a Knight Engine, and I am very proud of mine."
(Signed) Thomas R. Heartt.

SMITH BROS., Successors to
Elmore Motor Car Co.
742-4-6 So. Olive St., Los Angeles, Cal.

Rauch & Lang Electrics

The Electric Supreme

Ralph Hamlin, 1150 Olive. — L. A. Motor Car Co., Eleventh and Flower.

California Motor Co.
733 Olive.
Service Station, 1522 West Washington.

At U.S.C.

FRESHMEN WIN TRACK MEET.

Victors Over Sophomores by Good Margin.

Torrance Breaks Two-Mile College Mark.

Throop Almost Achieves a World Record.

BY OWEN R. BIRD.

The freshmen galloped away with the interclass meet of the University of Southern California, yesterday afternoon on Bovard field, by the score of 42 to the sophomores' 36. Before the relay, the freshies were only one point ahead of the second-year men, but in this final thrill of the day, walked away from the field, running the score to the above mentioned winning total. The Prep's got 30.

There were some good showings made by the men on the various teams, and also some of the old-timers showed real come-back stuff. One of the features of the afternoon was the work of Bill Trager, the old Stanford star, who is now attending the Law College. Bill waltzed out on the field with his collar and tie nicely fixed and his stick-pin at a rakish angle, but won the shot-put nevertheless, with a heave of forty feet, two inches, with the sixteen-pound pellet. Clement was awarded the first place, as he got the pill out 48ft. 7in., but this was with the twelve-pound weight, so the real moral victory goes to old fire-eating Trager.

Torrance broke the college record for the two miles, and showed rare form in the long grind. His time of ten-thirty, four-two, was great for this early in the season. The old record was ten forty-nine. Torrance should give Bill Sturgis a hard race for a time if Pomona and U.S.C. come together.

Right now, before going any further, I would like to draw attention to young Mr. Hodge of the freshman class and late of the San Bernardino High School. This youngster is a brother of Harry Hodge, the famous 440 man, and when he gets into action he looks a dead ringer for the other members of the family. His form is excellent, and with a little more work under Cromwell, he should prove a quarter-miler of renown in the South. He won the 440 yesterday under wraps in 54 flat, and took third in the 75-yard dash. In the 220 relay he was so far in the lead that he did not have to extend himself, but looked to have the extra kink all right.

In the 75-yard dash Waldo Throop came back and was only one fifth of a second behind the world's record, dipping off the distance in 7 4-5 seconds. He was easily four yards in front of Hansen, who took second. Throop ran with more form yesterday than he showed during all of last season, and if the little speedster will only train for the remainder of the present season, he may be able to get back into the 9 4-5 class again.

Again in the 150-yard dash Throop showed a clean pair of heels to the field, and romped home an easy winner.

Ben Ward took the high stick with Taylor coming a close second. This latter party showed some unheard-of form and made the long-legged Ward move several feet before he won the race.

Tipton, a freshman from the wilds of Anaheim, won the half-mile, showing good form in turning the trick. He runs easily and with a long stride that will gain ground in any race.

Taking the meet as a whole, the showing was above par for the first two weeks of the season, and the U.S.C. aggregation need have no fear of making a great showing against the North when the day of the meet at first rolls around. Of course, the time in the different events made in the meet yesterday can be taken for no definite criterion for the real

(Continued on Eighth Page.)

FORTUNE IN GOLD FOR BIG ROAD RACE.

Ten thousand dollars as a prize for the Santa Monica road race. This is the purse promised by A. M. Young if he decides to handle the meet. With the Motor Car Dealers Association back of the big event a purse of this size will mean not only the greatest auto race meet ever held in the West, but one of the biggest road races in motor history should be pulled off on Saturday, May 4, at Santa Monica.

While there has been a certain amount of secrecy about the negotiations for the big race, a prominent auto dealer yesterday admitted that Young has been asked to take charge of the big event. Young refused to be quoted.

Unless he positively refuses to manage the meet an urgent demand will be made by the many interested in the big contest and by a host of Young's friends, who are determined that the prominent dealer shall conduct what promises to be the most sensational road race.

Over National Highway.

MOTOR TOUR FROM YUMA.

Three Hundred Miles of Road to Be Covered.

Fifty Autos Join in Great Road Pageant.

Ruts and Bun Bumps Are Smoothed on Route.

BY BERT C. SMITH.

Fifty touring cars are to be sent over the Banning route of the proposed national highway this week. Tomorrow morning the cavalcade will pull out of Yuma, with The Times Special in the van of the long procession. The first night stop will be at Brawley. This will be the first tour ever conducted over the desert route which has been prepared for the tour.

Early Tuesday morning the cars will pull out of Brawley for the tour up the southern shores of the Salton Sea. This part of the route has also been prepared and Tuesday at noon the tourers will be given a barbecue at Indio. That night Palm Springs will be reached and Dr. Coffman will care for the travelers.

At 7 o'clock Wednesday morning the cars will be started for Riverside. Lunch will be served at the Glenwood Inn at 1 o'clock Wednesday, and that afternoon the machines will roll into this city, where the tour will end. This route is to be followed carefully and the roads from Yuma to this city have been scraped, the sand has been brushed and the ruts filled.

With road enthusiasts pulling for a national highway in earnest, the good roads convention will be called to order in this city Thursday morning. John S. Mitchell, president of the Ocean-to-Ocean Highway Association, will be in the chair, and delegates from all the towns along the route chosen at Phoenix will be in attendance. The question of the hour will be State appropriation for the national highway.

The sessions are to be held in the Chamber of Commerce. Secretary Frank Wiggins is heartily in favor of the plan and business men of Los Angeles are expected to take an active part in the discussions which are to follow. Invitations, which will include the Boards of Trade, Chambers of Commerce and other civic bodies in the towns and cities of Southern California, have already been sent out.

There is to be a united effort to settle the question in a way that will mean unity on the one great project. With the farmers and autoists of Southern California working in earnest for a national highway, those in

(Continued on Eighth Page.)

STRIPPED SIMPLEX FOR SANTA MONICA.

One of the fastest motor racing cars known to the motor industry is to be entered in the Santa Monica road race May 4, if the plans of a prominent young millionaire in this city are carried out. Negotiations were opened with W. H. Carlson of the Simplex agency, yesterday, which may result in a 1912 Simplex "90" being shipped to the Coast in time for the big road race. The car will be stripped and will have a special racing body. Bert Dingley is to be the driver.

When the Simplex man wired the factory he received the news that the car can be sent here in time for the big road battle. The deal may be closed this week.

This car if started in the Santa Monica road races would be shipped back to Indianapolis for the Decoration Day races. Oscar Werner, the Simplex agent, who has been in the East for the past three weeks, is on his way to this city and should be here Tuesday.

Up in the Air.

BEACHEY DOES GREAT STUNTS.

Thrills Thousands at Big Aviation Meet.

Glen Martin Carries Mail to Compton Office.

Five-Mile Race Proves an Exciting Event.

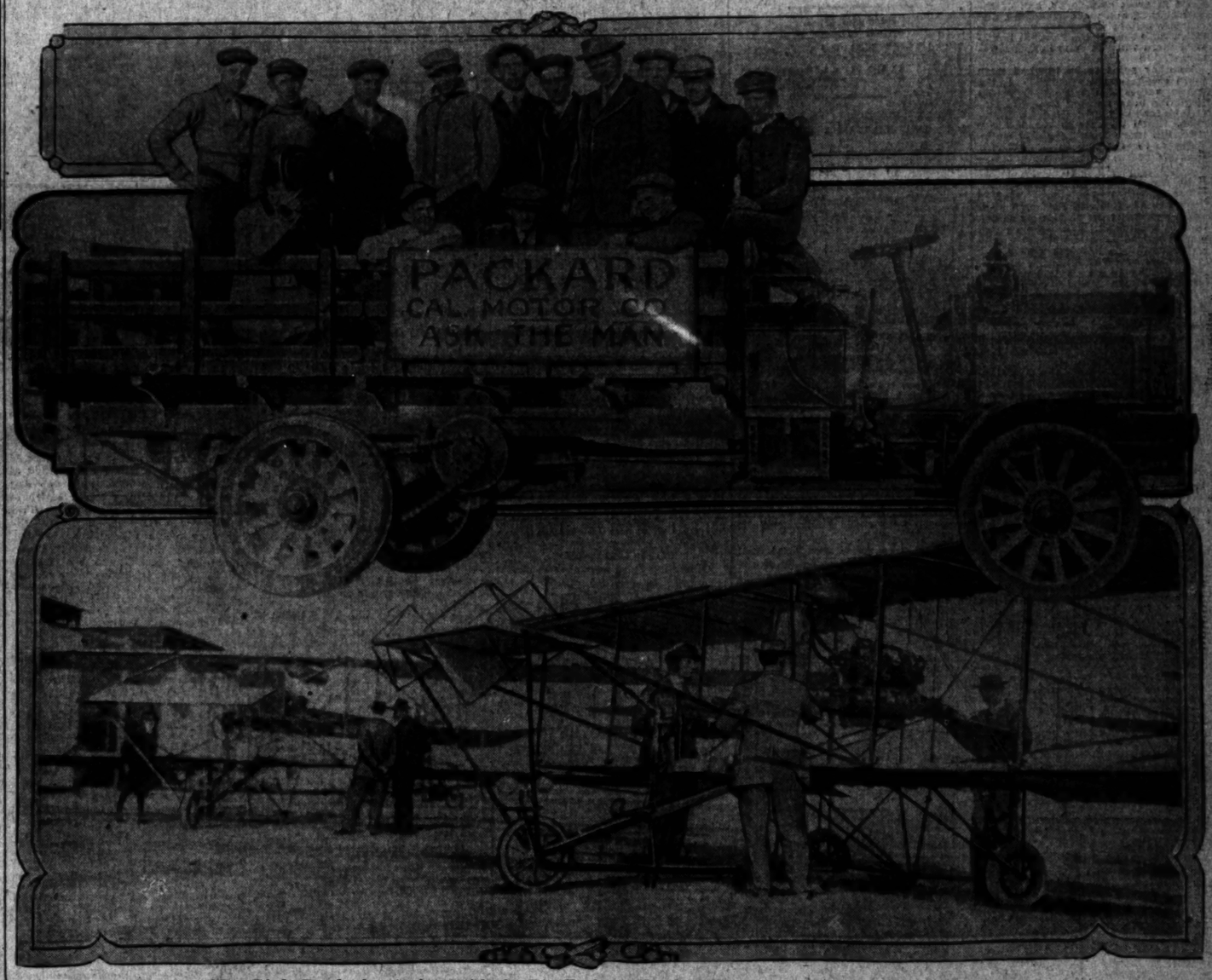
BY R. A. WYNNE.

Out at Domingues Field where the greatest aviators of the world gathered yesterday and before the eyes of 14,000 enthusiastic spectators, a beardless young man with mild blue eyes figuratively fractured every article in the law of gravitation and performed evolutions in the air which make the remembrance of the great Paulhan, the daring Hoxsey and others pale into insignificance.

Lincoln Beachey, in a Curtiss biplane, did these things.

Driving at the rate of eighty miles an hour, Beachey turned and twisted, wove in and out, lifted and bucked, dove for the ground and righted himself when a half moan of fright was escaping the specta-

(Continued on Twelfth Page.)



Men Birds Ready for Action With the Big Packard Truck Which Carried Them to Aviation Field.

Below two of the biplanes which figure in the meet. Above is the Packard truck which was used to haul the machines to Aviation Field and which is to do active service this week on the plains over which the airships will fly each day. The big commercial car was snapped with the following aviators enjoying a ride overland: Phil O. Parmalee, Neil McGinnis, Charles F. Willard, Frank Goodale, J. Cliff Turpin, Howard Gill, Glen Martin, F. T. Fish, A. J. Engle, William H. Hoff, Baryl Williams, Earl B. Dougherty, Harry Hoines and L. E. Holt.

Disappointment.

FREDDIE WELSH HURT AND ANOTHER FIGHT GIVEN.

BY DE WITT VAN COURT.

NEITHER FREDDIE WELSH nor Jobbie Waugh met yesterday in their scheduled twenty-round bout in the Vernon Arena. Welsh was said to be sick in bed as the result of a strained tendon in his neck, aggravated by a severe cold. Waugh would not fight because he was not offered enough money.

In place of these two Kid Dalton and Roscoe Taylor were advanced from the second prelim to the dignity of a main event, and Dick Wheeler and Young Ketchel were added to the card to take the place of Dalton and Taylor.

There were practically three knockouts.

The first preliminary between Dick Wheeler, Freddie Welsh's trainer, and Young Ketchel, started at 2:30. Ketchel is a wrestler and is trying to break into the fighting game. He is a muscular, fine-built fellow, but knows little about the fighting game, and like all wrestlers is muscle-bound. Dick was too clever, and near the end of the round knocked Ketchel down three times with right hand punches to the jaw. Ketchel did not know enough to take the count. The last time he was knocked down George Blake very properly stopped the one-sided contest.

Louis Rees and Eddy Patten then entered the ring to try their hands in the lightweight elimination contest. Rees was seconded by Char-

(Continued on Twelfth Page.)

Additional Sports on Page 8, Part I

As They See Things.

STATE HIGHWAY IN FOOTHILLS.

National Route Could Follow This Course.

Towns Along Upper Road Are in Line.

Men of Affairs Swing Into Road Boosters.

BY M. F. PALMER.

The building of the State Highway is ever a live topic, and being a member of The Boosters for Good Roads of the Auto Club of Southern California, and chairman of the Good Roads Committee of the Chamber of Commerce of Claremont, I have driven extensively by automobile over the highways of nearly the entire State. I feel in a position to say conclusively why the State Highway should be built along the Foothill boulevard from Los Angeles to Redlands.

One of the foremost reasons that has stood out pre-eminently before me is the fact that the Foothill boulevard, as it is now routed, caters to the largest population, and therefore we have the greatest amount of wealth, which means that the residents along the Foothill boulevard have in their possession the greatest amount of valuable property and consequently pay the heaviest tax. The foothill route connects with more towns; in fact, it is practically a succession of villages and towns all the way from Cucamonga to Los Angeles amid rich orchards.

Upkeep of the highway is another important matter, and we find along the scenic drive a sameness of roadbed that tends more toward lasting wear than any other one thing. Material with which to renew and rebuild the road is scattered along this route in great abundance, and of the best quality, and more accessible, and I firmly believe if any other route is taken than that of the Foothill boulevard there will be more expense incurred.

Another point to be touched upon more emphatically, perhaps, is the scenic value of the Foothill boulevard. We have touched upon the material advantage of the Foothill boulevard, which appeals to the business man, but there is another side which appeals to the tourist, and that is beauty.

BY W. A. JOHNSTONE.

The Foothill boulevard, leading from Los Angeles and Pasadena eastward, traversing the richest citrus district in California, is the logical and most serviceable route for this part of the California highway system now in process of creation.

Paralleling in its whole length the beautiful Sierra Madres, overlooking fertile plains and connecting a score of prosperous towns and cities it joins at its eastern terminus with the main roads now leading northward through the El Cajon Pass to the Mojave and Upper Colorado valleys and the rich Nevada mining districts.

This leading through the San Gorgonio Pass by Beaumont to Imperial Valley, Yuma and Phoenix, and to the inland road to San Diego, determining its value and importance as a commercial as well as a great touring highway.

BY W. S. PALMER.

The question of the selection of the Foothill boulevard as the connection between the western end of the Yuma-Banning route and Los Angeles would seem to admit of little argument for the following reasons:

More than 75 per cent. of the population of this great valley are residents of the foothill towns and adjacent cultivated territory. A still larger percentage of the material resources of the country come from the orange and lemon groves which line this route.

The material for road building and maintenance is close at hand and readily obtainable and has already been utilized in large measure by some of the more enterprising foothill communities, notably, Claremont, which more than ten years ago set the pace for her neighbors in the matter of rock-paved roads, in striking contrast with the poor construction and indifferent maintenance of the highways of the lower portion of the valley. The Pomona-Colton road has the advantage in the matter of distance, but a dozen added miles are nothing when the arguments in favor of the foothill-road are considered.

BY DR. F. W. THOMAS.

When choosing from two routes, foothill and valley, for our portion of the proposed State or national highway lying between Colton and Los Angeles, the preference seems decidedly in favor of the Foothill boulevard. This route parallels the mountain range all the way, and is lined on either side for the greater part of the distance by beautiful orange and lemon groves, which give a combination of picturesque scenery and charming beauty that leaves a lasting impression on the mind. This will always remain the popular drive that connects Los Angeles and Pasadena on the west, with Redlands and Riverside on the east, passing en route through more than a dozen thrifty towns and cities, with a commanding view all of the way of the rugged mountains on the north, and the fertile valleys on the south.

BY FRANK WHEELER.

An ocean-to-ocean highway is to be built. We want that boulevard to serve the needs of the largest number of people in Southern California. We should work together for this one big project, and when we have the necessary funds to start, work should be commenced at once. It cannot be started too soon for those who live in the towns along the Foothills boulevard.

Is this road to be built between Imperial Valley and Los Angeles for the benefit of these two places, or is it to be a State and national highway over which the tourist and homeseeker will travel and form impressions of this "sun-kissed" country?

For that reason it is important that topographic conditions should be studied so that the tourists may follow a route which is never obstructed.

The valley route will benefit Ontario and Pomona and, of course, will mean much to the nineteen towns along the foothills, between San Bernardino and Pasadena.

The great burden of taxation is borne by the orange and lemon growers, and the foothill districts pay the heaviest taxes.

In a few months the new viaduct over the Arroyo Seco will be completed west of Pasadena. This will open the extension of the Foothill boulevard direct to Santa Monica, making one of the grandest boulevards in the world.

East and West.

RAMBLER LINE. FAST AND FINE.

COWAN SELECTS GREYHOUND FOR STAR OF SEASON.

Pioneer of Auto Row Hustling Cars Out in Numbers and Is Prepared for Big Things With a Line that Is Pleasing—Factory Enlarged.

W. K. Cowan has received his largest consignment of Rambler cars and is cutting into the heart of the greatest year he has known since he has been in the business. Cowan is the pioneer of automobile row, who is coming into his own in earnest. He is pushing the Rambler seven-passenger "Greyhound" forward this season. It is one of the handsomest cars of his line.

In addition to the Greyhound Cowan has the two-passenger roadster, a car that is one of the most stylish ever turned out by the factory. The cross-country car, one of the lowest-priced of the Rambler line, is proving a great seller. The change in the Rambler radiator is radical, but is pleasing. The 1912 cars are by far the handsomest the concern has built.

Plans have been completed and contracts let for the erection of the new Rambler sales and service building, in the Back Bay district of Boston, work has already been started on the big Rambler service building for Chicago. The Boston building will be a four-story, fireproof structure. It will be 216 feet long, will have a frontage on Commonwealth avenue and set back 127 feet, with the open space attractively graded and laid out. This property has been leased for a term of twelve years.

A magnificent exterior is shown by the plan, the total floor area being 60,000 square feet, and this building will be used for showrooms, sales- and service headquarters for Boston and vicinity. No expense will be spared to make the new building an imposing addition to the newer automobile district.

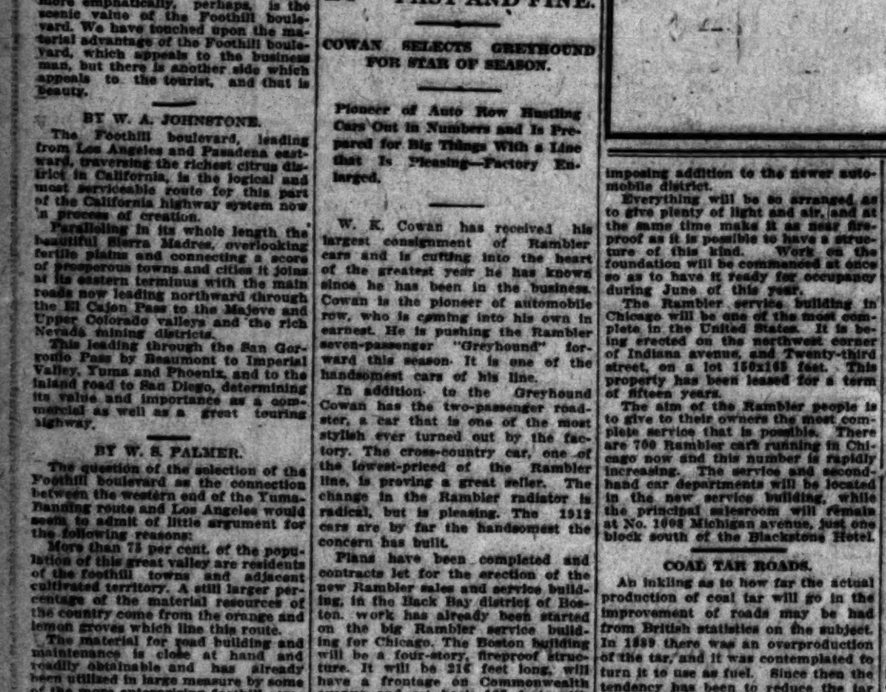
Everything will be so arranged as to give plenty of light and air, and at the same time make it as near fireproof as it is possible to have a structure of this kind. Work on the foundation will be commenced at once so as to have it ready for occupancy during June of this year.

The Rambler service building in Chicago will be one of the most complete in the United States. It is being erected on the northwest corner of Indiana avenue and Twenty-third street, on a lot 150x165 feet. This property has been leased for a term of fifteen years.

The aim of the Rambler people is to give to their owners the most complete service that is possible. There are 700 Rambler cars running in Chicago now and this number is rapidly increasing. The service and second-hand car departments will be located in the new service building, while the principal salesroom will remain at No. 1005 Michigan avenue, just one block south of the Blackstone Hotel.

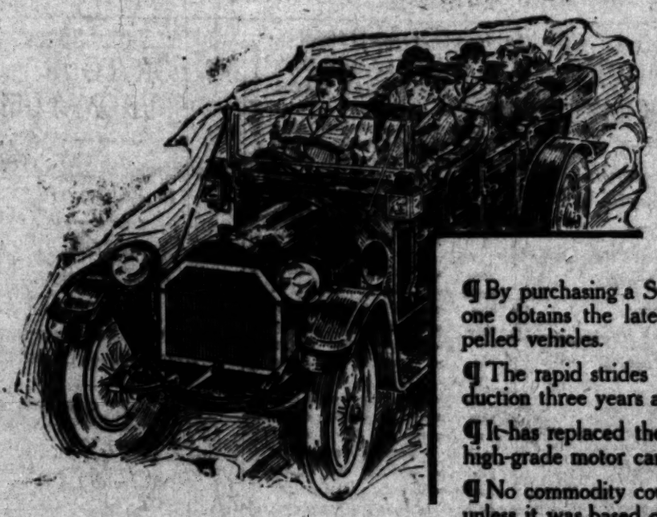
COAL TAR ROADS.

An inkling as to how far the actual production of coal tar will go in the improvement of roads may be had from British statistics on the subject. In 1889 there was an overproduction of the tar, and it was contemplated to turn it to use as fuel. Since then the tendency has been to reduce the tar production at the gas works, while the steel mills turn it out in ever-increasing degree. The coal output of Great Britain rose to 263,774,000 tons in 1908. Out of this total, 1,500,000 tons were used at the gas works. The total tar production was at the same time 1,100,000 tons, of which 780,000 tons came from the gas works, 180,000 tons from the coke ovens and 200,000 tons from the steel mills.



That New White Lozier,

One of the handsomest of the late-model 1912 cars. At the wheel is Milo Bekins, who made a record last week by selling four of the cars, and with him is Froman Speers, also of the local Lozier agency. The car is finished in white, has particularly handsome lines and a full equipment, which includes top, glass front, speedometer and seat covers. It is of the latest design and is one of the gems of the Lozier factory.



¶ By purchasing a Stearns equipped with the Silent Knight motor, one obtains the latest and most improved design in gasoline propelled vehicles.

¶ The rapid strides this wonderful motor has made since its introduction three years ago is unequalled in motor history.

¶ It has replaced the Poppet type motor in the most prominent high-grade motor cars in the world.

¶ No commodity could equal this remarkable rise out of obscurity, unless it was based on the strong foundation of superior value.

¶ These facts you must consider if you desire the latest and the best.

¶ We would be pleased to demonstrate the Stearns-Knight to you.

SMITH BROS.
Successors to Elmore Motor Car Co.
742 S. Olive Street. Los Angeles, Cal.

We Are With You.

ANOTHER BOOST FOR GOOD ROADS.

WALLER CHANSLOR FIGHTS FOR THE FARMERS.

Local Supply Man Is Alive to the Needs of the Smaller Towns and Would Not Have the City Take the Lion's Share of the Good Roads Work or the Benefits Therefrom.

"That work on California's new highways to be constructed with the $18,000,000 voted by taxpayers is soon to be begun, seems to be an established fact, according to latest newspaper reports," said Walter Chanslor of Chanslor & Lyon. "One-fourth of all the automobiles in the State are owned in Los Angeles county. Local motorists should not demand the same po artar of the money to be expended.

"It must be remembered that public highways are for the general public's use and hundreds of horse-drawn vehicles still are owned by many citizens who use roads the most. It is true that the advent of the automobile has made the good-roads agitation forceful, but the roads to be constructed are not to be looked forward to as speedways for motor cars. While every mile of road that will be constructed means added interest to motoring, and consequently the sale of more cars and their accessories, motorists must not try to get an undue advantage and 'kill the goose that lays the golden eggs.'

"This matter of good roads is State-wide, and many rural localities that are the arteries for the city trade need the greatest help. Los Angeles county is now spending several millions of dollars to construct highways, and many miles of excellent roads are already constructed. Let us work for the upbuilding of the rural districts in Southern California with the portion of the State's money that is to be used in road work, for it will all assist in bringing more trade to the southern metropolis of Los Angeles. The man in the country who owns valuable acreage will pay the bulk of the money for road building, and as his acres become more valuable, he will have the more money to spend, not only for pleasure cars but also for commercial cars, for the use of trucks and delivery wagons for farm work will increase 100 per cent, just as soon as good roads afford easy transportation for farm products from the ranch to the city."

Chanslor & Lyon, with their series of stores that supply automobile accessories to every automobile center on the Coast are in position, through the weekly reports submitted by traveling men, to keep in closest touch with the motoring situation. They have felt the pulse of the rural districts on the subject of good roads, and know that there is going to be but little antagonism if city motorists will keep hands off and allow the roads to be built that will benefit the greatest number of small towns and ranch owners. One or two so-called main roads will not do because there must be easy access to the big road arteries from all directions.

Chanslor has just returned from San Francisco, where he held a conference with many of the firm's subagents in California, and it was the consensus of opinion that the contemplated State highways would give a big impetus to the demand for motor cars and accessories from remote rural districts if a spirit of fairness is shown in the road building.

PREMIER ON DISPLAY.

Handsome Exhibit at Madison Square Garden Auto Show With Prairie Schooner as Star.

Probably no motor car makers in the country are better represented at the big Madison Square Garden Automobile Show than the Premier of Indianapolis. There are three Premiers and a stripped chassis in the Premier space inside the Garden, while three other Premiers, two regular demonstrators and the famous prairie schooner baggage car of the ocean to ocean tour of twelve Premiers, last summer, are on the streets, and still another Premier, a new 6-60 seven-passenger touring car is being exhibited in the palm room of the Hotel Martinique, on Broadway, opposite the new Pennsylvania Railroad station, near Thirty-second street.

The management of the Martinique gave the Premier the enviable privilege of placing one of its cars in the palm room of the beautiful hotel and acceptance was swift and eager. The Premier is the only car displayed there. The Indianapolis Premier representatives, including President H. O. Smith, Vice-President George W. Weidley, R. W. Macey, sales manager; John G. Monihan, advertising manager, and Ray McNamara, famous Premier road driver, who are at the New York show, are stopping at the Martinique and the individual Premier show there is continuous.

The picturesque Premier prairie schooner that is kept on the streets of Gotham constantly created a sensation and several times blocked the thoroughfares. The other Premier demonstrators supplied by R. M. Owen & Co., Premier representatives in New York, are on the streets giving demonstrations to prospective purchasers.

The Garden display of the Premier includes a five-passenger 6-60 Clubman, a 4-40 seven-passenger touring car, a 6-60 seven-passenger touring De Luxe, the latest Premier design with convertible closed or open body, and a 6-60 stripped chassis. The Clubman, De Luxe, and chassis are painted in fancy show colors of green and white and are finished in old Roman gold.

MOTOR TRAFFIC.

The ordinance designed to regulate motor vehicle traffic in Chicago, which has been presented to the City Council, makes many radical changes in the present law, and is believed to be the most comprehensive and fair measure that has been prepared. Mayor Harrison had a hand in its drafting, while the Chicago Automobile Club and other motoring organizations were consulted in preparation of its various sections.

"Thirty" Jackson "Thirty"
No Hill Too Steep, No Sand Too Deep.



THE CAR FOR YOUR MONEY.

Wheel Base 110 Inches, 32-Inch Wheels. Price $1300 F.O.B. Los Angeles. Equipped with Top, Windshield and Speedometer.

$1200 FACTORY EQUIPMENT.

If you have $1800 to spend for a car, buy a Jackson "Thirty" and save $500. It will give you everything that any additional would buy in another car.

NOTE THE LONG WHEEL BASE.

IMMEDIATE DELIVERY, ALL MODELS.

Charles H. Thompson
1012-14 South Main St.
F6390. Broadway 96.

SIMPLEX

38 Horse Power, Shaft Drive

Our Shaft-Drive Model is equipped with the celebrated Mea Magneto. The most striking feature of this magneto is the adaptation of the bell-shaped magnet which is shifted around the armature, carrying with it the timing mechanism and producing a spark of positively the same intensity throughout a range of 70 degrees. This is an important factor in obtaining a steady engine speed of 160 revolutions and a larger range up to the highest engine speed without using any other agent than a high compression magneto—a result which is accomplished with no complications and taking up less space than any magneto with stationary magnets.

Let us Demonstrate.

Immediate delivery of cars.

Oscar Werner
Pasadena Branch: 33 West Green St., Opposite Hotel Green.
Golden State Branch: 2122 West Pico St. 21837, West 40.

Empire Tires
WEAR LONGEST
Don't worry along with slow, Leaking Tubes and Rim-cutting Tires.
Every Motorcycle in America equipped with EMPIRE CASINGS and tubes is riding easier, giving greater mileage and more satisfaction to the rider. THEY DON'T RIM CUT. WEAR LONGEST.
Empire Tire & Rubber Co.
1213 South Main Street. Los Angeles, Cal.

Home Industry.

MOTOR TRUCKS BUILT HERE.

Moreland Factory Turns Out Machine a Day.

Commercial Car Plant Now in Full Operation.

Designer Perfects His Own Freight Carrier.

Moreland motor trucks are a reality. After seven years of hard fighting Watt Moreland, designer and builder, has perfected a truck which is being built by numbers in this city. The first commercial truck factory on the Pacific Coast has been located in Los Angeles. The factory already is running to its full capacity and the demand for the commercial cars continues.

The growth of the commercial industry is remarkable. The success of the Los Angeles designer has been such that today Los Angeles has a factory which can turn out a one and one-half ton, a two, three, three and one-half, four, five and six ton truck on order. This means that the industry has taken a different phase as far as trucks are concerned. We have a plant of our own.

The Moreland Motor Truck factory has a capacity of one complete truck every working day. It has a flooring space of approximately one and one-half acres. Although it has been in operation only sixty days, the factory is being operated sixteen hours a day. Manager Moreland made several trips East in order to familiarize himself with the latest factory construction.

The Moreland factory is a one story structure, so situated that it gives the men at work a chance to direct operation in the best light possible. The building, from the roof to the sides, is of plastic glass, reinforced with wire building material and the floors are of concrete. Seven trucks are nearing completion in the factory yesterday and are to be delivered at once.

While in the East Designer Moreland studied carefully the different methods of truck manufacturers. He had an opportunity to figure the needs for the Pacific Coast. He is assisted by several of the leading transportation engineers and as a result his trucks have witnessed some of the severest tests to which commercial cars are subjected.

MANY STEELS.

Seventy-seven different kinds of steel are used in the construction of Moreland trucks. This steel ranges from the finest imported Krupp, costing $1.50 per pound to the common acid bessem, open hearth steel. These various steels have been selected after years of testing by the engineers of the association of the automobile manufacturers. These steels are the best obtainable for the particular uses and are used in only the highest grade trucks and automobiles manufactured in the United States.

Moreland himself has been experimenting and constructing experimental trucks here in Los Angeles for the past seven years, and today three one-ton trucks constructed by Moreland has been in service in Los Angeles for the past seven years, and are still in the ring.

WORKS HARD.

Two years ago Moreland saw the scarcity of a cheap fuel for motor trucks and turned to California distillate as a substitute for gasoline. It was not particularly new as there are thousands of stationary oil burning engines in California using distillate instead of gasoline for fuel. It has remained for Moreland after years of experimental work, to perfect the "Moreland Gasifier," which is used exclusively on Moreland distillate trucks.

The Moreland Company guarantees a saving of at least 60 per cent. in the fuel cost of Moreland trucks over any gasoline truck of similar capacity manufactured in the world. Moreland trucks are constructed in sizes ranging from one to six tons, and are fitted with all kinds of express bodies, dumping bodies, tank wagons that are special in design, special loading and unloading devices and have already closed several contracts for their special trucks.

NEW R. C. H. GAS CAR.

A. E. Morrison Is to Become Western Sales Manager for the Hupp Corporation.

A. E. Morrison has resigned his position as factory manager of the Cole Motor Car Company of Indianapolis to become western salesmanager for the Hupp Corporation, and will have the supervision of sales of the Hupp-Yeats electric and the R.C.H. gasoline car in the territory west of the Rocky Mountains.

Few men in the automobile business have had wider experience, or are better more favorably known than Morrison, who "broke into" the selling end of the business in 1897, when he went to the Pacific Coast to sell bicycles. Morrison sold bicycles for three years and then associated himself with the Waltham Manufacturing Company, manufacturers of the Orient buckboard. Later he went with the Pope-Toledo Company, where he became sales manager in 1902. Morrison opened a branch in Boston for the Peerless Motor Car Company, remaining in charge for two years.

He then organized the A. E. Morrison Company, selling the Oldsmobile and Reading cars in New England. In 1906 he was badly injured while driving a Reading racing car and did not again take the harness again for a year, when he organized the Morrison Touring Service. A year later he disposed of his interests in the business and went to California, becoming western salesmanager of the Hupp Motor Car Company, handling the Hupp-Yeats and Cole cars. He resigned to become factory manager of the Cole Motor Car Company of Indianapolis.

Previous to leaving for Portland to take charge of the Coast office for the Hupp Corporation, Morrison was tendered a farewell banquet by the Columbia Club, Indianapolis, by the officials of the Cole Motor Car Company.

The remarkable popularity gained by the Hupp on the Pacific Coast territory during the month of heavy sales in this territory necessitated the employment of a man of long experience and extensive acquaintance and executive ability, hence the selection of Morrison for this important position by the Hupp Corporation.

Sound Sense.

REGAL MOTOR TRADE FIRM.

FACTORY MAN TELLS SEVERAL IMPORTANT FACTS.

Young Man Is Leaving the Farm for the Greater Attractions of the City, but the Automobile Will Change Conditions by Bringing the Farmer Closer to the Metropolis.

"The automobile is an equalizing factor in the financial and political welfare of the country. It makes the United States less subject to a fluctuating market or a change of administration."

Such is the authentic statement received from a government statistician at the offices of the Regal Motor Car Company in Detroit.

"I find," writes the Federal official, "that in accord with the popular opinion to the same effect, there has been a depreciation in the number of people found in country homes and tilling the soil.

"My conclusion as to the cause of this is that the youth has found greater attractions, and the possibilities of a happier life, in settled communities, the result being that he has chosen to live in the city rather than on a farm.

"But the automobile, in my opinion, is going to be the means of rectifying these conditions. It is already proving itself the savior of the country home. It has long since been an accepted fact that the betterment of our general commonwealth rests with the farmer and not with the interests on Wall Street. The farmer is the backbone of the nation. If he succeeds it can mean nothing more nor less than success to our country. Such being the case, it is logical to believe that the automobile is going to prove the means of making us a far more stable nation, less subject to depressions due to a fluctuating market or a change of administration."

KNOX FOR HONDURAS.

Negotiations have just been completed by cable by the Knox Automobile Company with the President of the Spanish Honduras for a five-passenger Knox touring car. Honduras is to open a fine macadam road ninety miles in length from the Pacific Ocean to the Capitol. The Knox which will be sent to the President will be the first automobile over the road and in fact, the first to enter that country.

Apperson
Jack Rabbit

Immediate Delivery
1912 Models

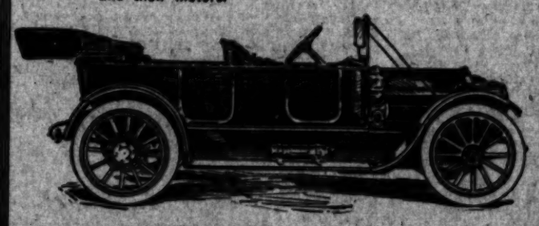
APPERSON "RABBIT" $1750
45-h.p., 5-passenger touring car; 114-inch wheel base 36x4-inch wheels, famous Apperson motor and clutch.

APPERSON "BABY JACK" $2150
55-h.p., 5-passenger touring car; 118-inch wheel base, 36x4-inch wheels, famous Apperson motor and clutch.

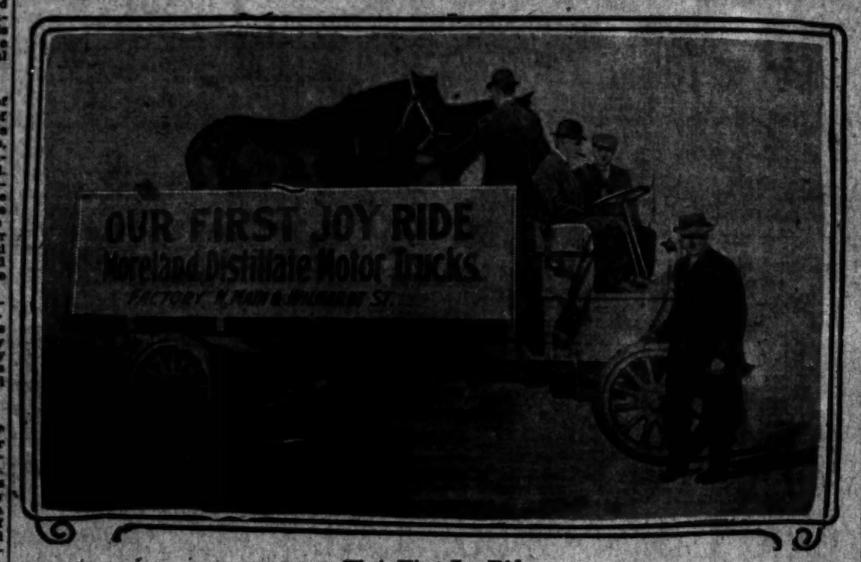
APPERSON "LITTLE JACK" $3200
55-h.p., 7-passenger touring car; 123-inch wheel base, 36x4½-inch wheels, famous Apperson motor and clutch.

Above prices are for cars delivered in Los Angeles, with lamps, tools, top, wind shield, speedometer, prestolite tank and demountable rims. With self starter attached, extra.

All models of Apperson cars are of the same design, materials, workmanship and appearance, the only difference being in the size of the cars and their motors.



Leon T. Shettler Company
633 South Grand Ave.
A Live Dealer Will Sell You a Live Car.



Their First Joy Ride

In the truck that is rapidly taking the place of the horse-drawn vehicle. At the wheel of the one and one-half ton Moreland is Watt Moreland, the driver, and with him Roy Bowser. J. Wersberger is standing near the front wheel of the light truck, which has just been accepted after a severe demonstration.

Over National Boulevard.

HUDSON COVERS SANTA FE TRAIL ACROSS CONTINENT.

F. W. POTTER has driven from Ritan Hospital in this city and yesterday was much improved. He was so far recovered that he stated that it is his intention to return over the same route in the same Hudson car. The trip was replete with thrilling incidents. Potter showed his nerve from the moment he started until he finished the long journey. In spite of the accident, Potter is as enthusiastic as ever for an ocean-to-ocean tour.

When he left the East, Hilley was told that it would be foolhardy to attempt to make the trip across the continent at this time of the year. He refused to listen to any of those who were so fearful, and with Potter in command, started for the West. From the moment the Hudson was cranked in Brooklyn until the car reached Mecca, Potter had the time of his life.

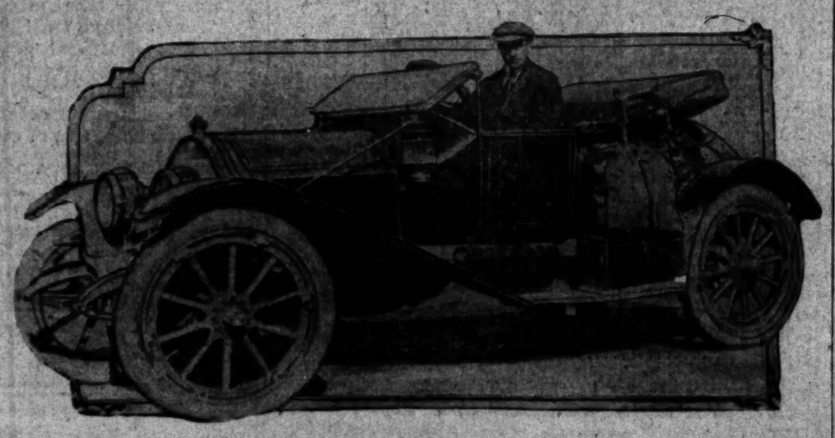
It would have been impossible to make the trip by way of the Oregon trail, because of the snows in the high Sierras. He came over the Raton Pass, when the other route was closed and found everything in fine shape, with the exception of the rocks along the way.

From one end of the Santa Fe trail to the other the tourists were greeted by enthusiasts who are helping to mold the sentiment in favor of the national highway by the Santa Fe route. The little Hudson "Thirty" was admired by many and was one of the few cars that have been driven over the route this winter.

At Phoenix, where the crew rested, the boosters there gave the car a great sendoff. When the Hudson reached Yuma information concerning the roads was easily obtained. Then at Brawley Potter and Hilley were well received, and all along the route to Banning the car was greeted by the men who hope to complete the national highway.

FAIRMOUNT PARK RACE.

Notwithstanding the assertion that "literary club members, financiers and physicians" would veto the annual race in Fairmount Park, Philadelphia, if it were put up to them, the contest will, in every probability, be held next October as usual. The Fairmount Park commissioners have considered the resolution offered by Dr. J. William White, calling for the abolition of the race, and have decided to ignore it, and permit the race to go on as usual. The Quaker City Motor Club has made application for a sanction to the contest board of the A.A.A. and has secured October 8 for the event.



Jack Hillis in the Transcontinental Hudson,

in which he drove from Brooklyn with F. W. Potter. This little mud-covered roadster covered the route over the Santa Fe trail and is the first cross-continental tourer to complete the national highway route from Yuma to Brawley, Mecca, Banning and Los Angeles. The Hudson is ready for the return trip as soon as the tourers wish to start.

Bullock's
Leading at Seventh

Order by Mail

Pioneer of Fair Prices

Bullock's
Leading at Seventh

Live Wire Dry Cells at 19c.

Twitchell Air Gauges at 50c.



Get Some "No Brush" Varnish For Your Car—

300 Samples Warren's Metal Polish Free—

—If your car has lost its shine get a pint of this varnish. Put it on with a cloth.

—to introduce this great new Polish—at Bullock's—
—Pints, 25c; Quarts, 40c; Gallons, $1.00.

"One Price"—

—Fair treatment of every customer is considered as important by Bullock's as fair prices to every customer—

—and we do not consider it fair treatment to you to sell some one else Tires or Supplies at a less price than we sell you—any more than it is fair treatment to some one else to sell Tires or Supplies to you for less than we would sell to them.

Tires!

—It's time for you to buy tires now.
—Look at these Prices on Casings and Tubes—
—Remember every Casing is First Quality, with serial number intact—
—That every Tube is perfect in every respect—
—Standard makes only are concerned—Casings and Tubes only that have been proven worthy and that are safe to buy.

SIZE	CASING	TUBE
3 x28	$12.50	$2.90
3 x30	13.50	3.10
3½x30	19.50	4.25
3½x32	21.00	4.45
3½x34	23.00	4.75
4 x30	28.00	5.40
4 x31	29.25	5.65
4 x32	30.25	5.75
4 x33	31.45	6.00
4 x34	32.75	6.10
4 x35	33.50	6.25
4 x36	34.50	6.35
4½x34	41.15	7.60
4½x35	42.50	7.80
4½x36	43.25	8.00
5 x35	52.25	9.00
5 x36	54.60	9.25

—Take this for what it is worth.
—If there is anything to read between the lines, read it—

—Buy Tires and Supplies at the lowest prices you can—but be sure you are buying First Quality supplies and that you are paying the lowest prices.

—Only First Quality supplies are sold by Bullock's—
—There are no "seeing-it's-you" prices at Bullock's—
—Every price is a Fair price, and the same price to everyone—

"Higravity Auto Oil"

—It's the great New Auto Oil that comes to Bullock's from the oil wells of Pennsylvania—

—In Steel Barrels and Half Barrels and 5 Gallon Cans

—It is a great oil that passes every test at a high mark.
—Remarkably free from carbon. We suggest that you get acquainted with it Monday.
—Higravity Oil is the Economy Oil for your car. Try a one-gallon or five-gallon can.

Wool Robes Monday $6.50

—Regular size with Bound edges—a very special purchase brings them—
—Shamrock Steamer Rugs, $15.00—They come direct from Ireland—pure wool in "Old Sod" patterns—
—Capp's Famous Indian Rugs at $8.75 each.

Bullock's Fibrous Transmission Grease $1.25
for the ten-pound can—

10-Lb. Can Bullock's Cup Grease at $1.25
A new cup grease exceptional.

One Gallon of Gear Case Oil, 65c.

Hotakold Bottle, qt. $4.50, pint $3.00.

5-Gallon Gasoline Filler Can, $1.50.

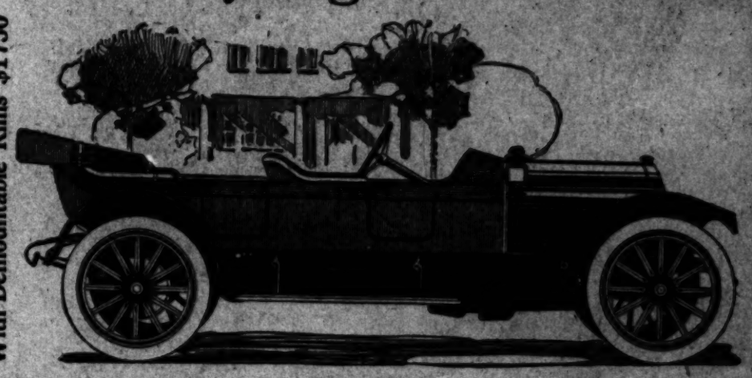
Socket Wrench Sets, 15 sizes, $2.50.

"Flash" Carbon Remover at 75c.

Electro System Storage Batteries, $11.95.

1912 Nyberg 38 Tourabout

With Demountable Rims $1750



$1700 F. O. B. Los Angeles

A very Classy Model of the "Husky Car," 4-passenger, 125-inch wheel base. Fully equipped. Territory open for live agents.

SUNSET AUTO CORPORATION,
1101 S. Figueroa St.
Broadway 337. Home 53477.

"Thirty"

R YOUR MONEY.
ash Wheels. Price $1300 F.O.B.
h Top, Windshield and Speedo-
RY EQUIPMENT.
pend for a car, buy a Jackson
ill give you everything that $80
her car.
NG WHEEL BASE.
VERY, ALL MODELS.

Thompson
outh Main St.
Broadway 1947.

PLEX

er, Shaft Drive

del is equipped with Magneto. The most
is magneto is the adapped magnet which is
rmature, carrying with
ism and producing a
the same intensity
of 70 degrees. This is
in obtaining a steady
evolutions and a longer
est engine speed with-
agent than a high ten-
sult which is accom-
lications and taking up
agneto with stationary

ate.
y of cars.

Werner
Golden State Garage,
2122 West Pico St.
23557, West 400.

Large Membership.

AUTO MEMBERS ARE HUSTLERS.

Road-Building Work Now Done in Earnest.

Rincon Project One of the Big Things of Year.

There Is Promise of Much for the Coming Months.

BY FRANCIS MARSHALL.

If all the improvements made in these days of great things, tending toward the comfort and pleasure of the greatest number of people, the chiefest is that of road building—it is so far reaching—it annihilates distances, and more than any other factor, it has put agriculture upon its present sound and profitable foundation. It has pushed the boundaries of cities to otherwise impossible dimensions, and it has made the fruit grower, the farmer and the rancher the intimate neighbor of his urban friend, enabled him to enjoy the advantages and pleasures of city life, and has brought him wealth with which to enjoy them.

There is small wonder that States and counties are in every direction making appropriations and agitating bond issues for the development and maintenance of good roads. This is the only means of developing the real values of the lands in this country, a veritable Garden of Eden. And if one wants one's Garden of Eden cold, it is easily obtainable. This instance will give an idea of the variety of climate that may be enjoyed in this most wonderful country—at a place in the mountains, within but two hours' ride over good roads, ice strong enough to support the weight of a man was found, while at the same moment the city was basking in the balmy air of such a temperature as caused the poet of a less favored region to exclaim: "What's so rare as a day in June?" As far as known, this query has never been answered, but it might well be by the simple statement: "Any day in Southern California."

AUTO CLUB.

The most potent factor in the development of this road building sentiment has been, of course, the vast array of automobile owners. In the van of this army is the Automobile Club of Southern California, which has been built up into a splendid, powerful organization of nearly 4000 members, and which is growing fast daily under the able management of E. C. Geary, secretary; Standish L. Mitchell, assistant secretary, and a board of directors, composed of the following well-known business men of Southern California: Fred L. Baker, president; W. L. Valentine, vice-president; Henry W. Keller, Charles Wier, A. C. Balch, A. M. Goodhue, E. G. Kuster, Horace Miller, Fred W. Jackson, Frank Miller, John H. Fisher, C. C. Teague, P. H. Rice, W. S. Benchley and R. T. Off. These men, in their broad public-spiritedness, generously give their time and thought to the affairs of the organization without compensation other than the satisfaction which they always seem to take in the promotion of the best interests of the country.

It is a strong probability that a majority of the members, even, do not realize the honor that is theirs in belonging to such an organization as the Automobile Club of Southern California. The hanger furnished members, shows the license number and bears at either end the official emblems of the Automobile Club of Southern California, and the American Automobile Association, giving him a world-wide affiliation. Aside from the individual benefits to be derived by each member, the club's hanger displayed upon his car, is a badge of honor symbolizing to the world his public-spirited citizenship, his desire to assist in a purely unselfish manner in the development of the wonderful resources of Southern California, not only in his own vicinity but extending, through the automobile club as a clearing-house, his financial and moral aid to his neighbors.

HAS DONE MUCH.

The Automobile Club of Southern California has accomplished much to merit the gratitude of every resident of Southern California, whether he be a motorist, the driver of a horse, or travels the highway afoot. Take San Diego county, as an illustration. During the winter months in flood season, all communication was cut off from the North. Three years ago the Automobile Club of Southern California, at its own expense, constructed and erected two channel iron bridges over the theretofore impassible washes.

Another instance is in the case of Santa Barbara and Ventura counties, between which lies the East and West Casitas Pass. This road, one of the most beautiful drives in Southern California, because of the nature of its soil, becomes impassable during wet weather to any but the most experienced drivers.

The automobile club called meetings of the Ventura and Santa Barbara motorists urging them to provide another connection with Los Angeles so that inexperienced drivers could get through without danger. The result was the Rincon road, on which contracts have been let, and the work actually started, although the full sum required is still some $6000 short. It was understood that Casitas was to be kept in good condition and Rincon was to furnish an alternative route.

The automobile club has explored, surveyed and promoted nearly all of the roads upon which work has been done during the past five years, both by valley and coast, between San Francisco and Tia Juana, Mex.; built considerable road and many bridges; erected all of the road signs, thus rendering travel by highway, comfortable and speedy, and also safe, particularly in the deserts, and provoked much county and State legislation favorable to the cause of good roads. There has been spent by the club in the past four years up to January 1, 1912, in the work of exploring, surveying, developing roads and erecting signs upon the roads in the southern counties of the State, and exclusive of large amounts appropriated for this purpose by the officers of the different counties in a great measure through the efforts of the organization, the sum of $59,574.34.

Progressing.

APPERSON CARS IN NEW HOME.

GARAGE TO BE BUILT ON PICO STREET SITE.

When First Shettler Started Desk Room Was Low on West Sixth Street. Now He Is Hustling for Space Blocks Away from Where He Made His First Sale.

The Leon T. Shettler Company began the building of a new garage on Pico street between Main and Hill streets last week and will be in new quarters by March 1. In speaking of the change in location from Grand avenue, where he has held forth for the last six years, Shettler calls to mind the fact that when he first started in the retail business here in 1902 his salesroom was on Sixth street, between Spring and Broadway, on the property now covered by the Trust and Savings Bank building. At that time, this location was considered to be a little too far south, and the rent a little excessive at $75 per month. Desk room on the ground floor in the same location could not be had today for many times that amount.

Joel F. Lindsay, who has for the past year or two been a member of the sales forces of the Leon T. Shettler Company, has accepted a position as city salesman for the Maxwell line. N. H. Williams, formerly of the local Ford agency, has accepted a position as salesman with the Leon T. Shettler Company.

H. W. Curtis, Pacific Coast representative of the Apperson Bros. Automobile Company of Kokomo, Ind., manufacturers of Apperson cars, spent a few days with the Shettler company last week. He has gone to Portland, where he will remain for three or four weeks and will then spend two or three months in Southern California, where he has decided to establish permanent headquarters.

The aristocrat of the Apperson line will be known as the "Bachelor," and will be on exhibition at the Shettler Company's place of business on Grand avenue, some time during February. This car, which has attracted so much attention in the eastern market, will be a semi-racer built on the regular Apperson "4-45" rabbit chassis.

It is a two-passenger, vestibuled car of low and rakish appearance, and capable of a speed of seventy-five miles per hour. Special attention has been paid to the riding qualities of this car, with the result that it will leave nothing to be desired in this respect. Of course, the gasoline and oil tanks will be at the rear of the front seat, above the frame, and will be placed high enough so that the car can climb a telegraph pole without pressure on the gasoline tank.

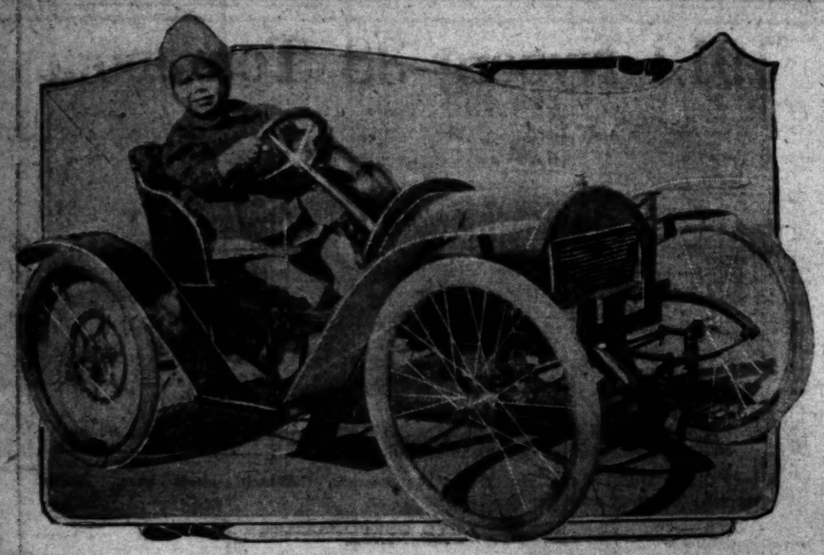
PENN THIRTY MAKES HIT.

Lamme Hears Good News from New York Auto Show and Prepares for Big Business.

A. J. Lamme, local distributor for the Penn "Thirty," received a wire from the New York show last week stating that the new Penn "30" line was one of the hits of the big exhibit. The small Penn "30" has made a great reputation for itself. Its first introduction to this city was through a non-stop run to San Diego and return in which Lamme and his wife drove the car to the southern city and returned here without a stop of the motor.

The entire allotment of Penn "Thirties" are almost gone. Lamme has tried, unsuccessfully, to secure more cars. He went to Phoenix at the time of the road race and was unable to secure a car from the factory in time to strip it and prepare for a dash across the desert. He stated while there that if it is possible he will enter a car in the next Phoenix road race and he would prefer to have the race conducted over the proposed new route for the national highway from Yuma to Los Angeles by way of Banning.

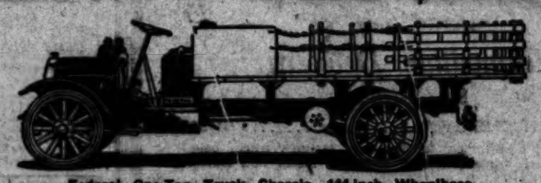
A German inventor has taken out a patent for warming the rugs or carpets on the floor of the automobile. The contrivance involves a series of wires run through the carpet, and the current being turned on, the result is a sufficient amount of heat to keep the passengers' feet comfortable in the winter.



Two-Year-Old Brawley Booster.

One of the youngest enthusiasts who met the Stoddard-Dayton. This is little Ruth Shaw, only daughter of Mr. and Mrs. Nelson T. Shaw of Brawley, who was out in her own midget car to greet The Times special as it hummed into the Imperial Valley city after the dash down the southern side of the Salton Sea.

The Federal sets the final price of standard one-ton trucks—$1800 (f. o. b. Detroit)



Federal One-Ton Truck Chassis, 144-inch Wheelbase including seat, $1800. Body type at purchaser's option.

Wheel base optional, 110 inch or 144 inch; Motor, 4 cylinder, "35 HORSE POWER;" Magneto, high tension; Clutch, 16-inch cone; Transmission, 3 speeds forward and reverse; Timken bearings in wheels; Tires, solid 36x3½-inch front—36x4-inch rear.

Federal One-Ton Truck

It is the same Federal Truck that has been in operation and demand for two years; that has stood up and proved up; that has met every hauling test; that has solved every hauling problem.

It is the same Federal that was awarded the Grand Trophy in the Chicago-Detroit-Chicago Truck Run last summer.

It is the same Federal that in the last Glidden Tour carried more than a ton of baggage 1500 miles in eleven days over all sorts of roads and finished with the touring cars. No truck had ever before even completed the Glidden Tour on time.

The Federal was the first truck to cross the desert from Los Angeles to Phoenix, carrying its full capacity; establishing a record for commercial vehicles of 52 hours and 30 minutes; finishing in perfect condition.

It is the same Federal that has for two years been setting new marks for strength, durability, speed and cost-reduction for the American business man.

Here is your OPPORTUNITY—to buy for $400 to $600 less than the price of any other truck of the same rating, a one-ton truck that is the Standard of TRUCK-EFFICIENCY, TRUCK-RELIABILITY and TRUCK-ECONOMY.

WE OFFER IMMEDIATE DELIVERY OF 1912 MODELS. LET US SHOW YOU, MR. MERCHANT.

Standard Motor Car Company

Pacific Coast Distributors

Tenth and Olive Streets, Los Angeles

Golden Gate and Van Ness Ave., San Francisco. Home 10467 Broadway 2983.

WILCOX TRUX

"The Wilcox 'A' Bracket means bumps will not rack it."



Wilcox A Bracket and Full Elliptic spring. "Its full elliptic springs are shock-resisting things."

Do you know that you can actually reduce your drayage bill and at the same time fit your establishment with the best up-to-date delivery equipment by buying Wilcox Trux? Let us tell you about them.

Wilcox Truck Co. of So. Cal.

P8143 Third and San Pedro Sts. Main 522

Ask the Man Who Pays the Bills

And has to depend on his car every day and listen to what he says about the

Auburn

The following is a partial list of

Auburn Owners

Who are our best salesmen.

J. H. Spicer, L. A.	H. C. Dunning, Pasadena.	E. R. Foster, L. A.
R. H. Eyer, L. A.	John Mendel, L. A.	Dr. J. V. Cooke, L. A.
J. C. Fleming, L. A.	R. A. E. Hodgell, L. A.	Jos. N. Smith, L. A.
C. E. Hamilton, L. A.	Geo. Renwick, L. A.	Fred Colby, L. A.
Geo. Jessup, L. A.	Mrs. Jos. H. Jones, Pasadena.	F. P. Carnell, L. A.
J. W. McKinney, L. A.	Mr. G. H. Bemis, L. A.	C. H. Prindle, L. A.
Jos. Perkins, L. A.	Frederick S. Lyon, L. A.	J. H. Flory, Pasadena.
J. R. Pearce, Long Beach.	J. Wilbur Cate, L. A.	R. N. Fritz.
Weightman Smith, L. A.	E. H. Schutte, San Gabriel.	J. H. Flory, Pasadena.
Dr. Frank Selinsky, L. A.	J. W. Fowler, L. A.	Joseph Morris, L. A.
Mrs. Edith Lockhart, L. A.	C. Morrell, Montalvo.	J. M. Morton, Inglewood.
Mr. S. W. Wilson, L. A.	A. M. Smith, South Cmo.	J. E. Morris, L. A.
C. L. Gilbert.	E. W. Newton, Pomona.	Sidney Morris, L. A.
F. W. Marshall, L. A.	Frank V. Bixby, L. A.	E. A. Olds, L. A.
R. L. Terry, L. A.	C. R. Harris, L. A.	G. A. Nash, Hollywood.
Chas. Alpha, L. A.	B. F. Coons, L. A.	R. D. Oliver, Burbank.
A. Pirotti, Pasadena.	F. M. S. Taylor, L. A.	Helen Sullivan, L. A.
R. W. Bonner, El Monte.	D. S. Dunham, Artesia.	J. W. Summerfield, L. A.
J. J. Maloney, Colton.	Chas. V. Perkham, L. A.	H. C. Ward, Santa Monica.
John Prince, L. A.		

A car so good we can't tell it in print. A car equal to any and superior to many. Look at all the rest then see ours.

Every model equipped with RUTENBER MOTOR. And is Guaranteed for Life.

30-H.P. Touring Car or Roadster	$1200
40-H.P. Touring Car or Roadster	$1850
35-H.P. Touring Car	$1500

Every Car Nickel Trimmed.

Self Starters and Electric Lights $35 Extra.

W. J. Burt Motor Car Co.

10th and Main Streets

Hamburger's

LARGEST DEPARTMENT STORE WEST OF CHICAGO

Broadway, Eighth and Hill Streets

SOME folks judge an article entirely by the price they have to pay for it. Others by just its value in use. The latter, because they can afford any price, it is necessary for the wise retailer to handle only good goods and to mark them right. This is the aim of our Auto Supply Department and if you ask any of our customers you'll find that we are living up to it.

Box seats for the Aviation Meet are on sale in our Men's Store at $1 and $1.50, this price includes all admission charges.

6-VOLT 60-AMPERE STORAGE Battery for Monday Special..... $9.95

A battery that is guaranteed for lighting or ignition purposes one year. Bring it back if it does not live up to it. We give you a new one.

FOR YOUR TIRES' SAKE BUY Twitchell Air Gauges..... 50c

If tires are not kept properly inflated, their span of existence is cut short much before their life work is accomplished. Give them a chance! Let a Twitchell keep them right.

POLISH, SPECIAL 30c

One pound of this powder will make a gallon of extra good polish by adding gasoline. Make it as you need it.

THERE IS VALUE IN THIS Oil Can Offered at..... 35c

And there is economy, for it enables you to get the oil where it is needed so that the parts are relieved from unnecessary wear. Get one now.

YOU'LL NEED MUD HOOKS IF YOU'RE Going to Travel in the Country Soon..... $2.49

They grapple with the soft earth and pull you out in a jiffy. The rains will soon come again and the ground will be soft.

It's a pleasure to talk about the tires we sell because we are absolutely sure of them as good fresh stock that we can guarantee for 5000 miles. We would like to say a lot more if we had the space.

THE PRICE OF SAFETY IS SMALL When Weed Chains Secure It.

Take no chances with the wet pavements and muddy roads that are sure to come. Insure yourself and car at small expense. We have in stock a complete assortment.

THIS IS THE MOST USEFUL of Windshields Because $19.00

it can be placed in almost any desired position without leaving the driver's seat. It is made of as few parts as possible and will withstand all the jolts of the road without rattling.

Mail Orders always receive prompt attention. Phone your wants.

Hamburger's

LARGEST DEPARTMENT STORE WEST OF CHICAGO

Broadway, Eighth and Hill Streets

Sell- Starting Great Western FORTY



The above cut shows the new five-passenger touring car which is the latest achievement of seventeen years of successful motor designing and if the opinion of its owners is a criterion it might almost be called the "freedom from trouble" car.

Powerful, silent, graceful, it is a car of which any owner may be proud.

Equipped with top, ventilated windshield, speedometer, self-starter, electric lights, demountable rims, electric horn, etc., of course.

Immediate Delivery. Demonstration by Appointment

Great Western Motor Car Co.

1217 South Flower Street

Phones Main 8680; 60151.

Some good territory and very liberal terms to the right party. Call or write.

Our Factories at Richmond, Indiana, are the Largest of Their Kind in the World

The Starr Piano Company

Warerooms and Executive Office for Pacific Coast

628-630-632 South Hill Street, Los Angeles, Cal.

Sold for cash or on monthly payments

The 1912 Everitt "Six" Presents for $2000 More Than You Ever Hoped to Buy Under $3500—



The 1912 Everitt "Six-48"
Fully Equipped, $2000
Immediate Delivery

In the First All-Chrome Nickel-Steel Car Ever Offered at a Moderate Price

The car that starts on a push button, no more cranking
A ride into the hills and over rough roads will be the surprise of your life. Let us show you—it costs nothing.

Condensed Specifications of the New Everitt "Four-36" $1625
Four-Cylinder, 36-H.P.; Long Stroke Motor; Chrome Nickel Steel Throughout; 32x3½-inch Tires; Demountable Rims; Cellular Radiator; 115-inch Wheel Base; Top, Windshield Lamps, Presto-lite and Speedometer Included; Dual Ignition; Manufactured Complete in One Factory.

Condensed Specifications of the Six-Cylinder Everitt $2000
Six-Cylinder, 48-H.P., Long Stroke Motor; Chrome Nickel Steel Throughout; 36x4-inch Tires; Demountable Rims; Cellular Radiator, 126½-inch Wheel Base; Top, Windshield, Lamps, Generator and Speedometer Included; Dual Ignition; Manufactured Complete in One Factory.

The Standard "Everitt 30" for $1375
(Top, Lamps, Generator and Windshield Included)
In general appearance, size and power, the "30" shows little change for the new season, although those familiar with this famous car will discover in it many refinements and important improvements.
It is a veritable triumph to be able to offer you the "30" for $1375 for 1912, including the top, windshield and complete equipment.

H. O. HARRISON CO.

Has Unique Project.

VANCE READY TO JOIN TOUR OVER NATIONAL HIGHWAY.

CARLTON VANCE of the Vance-Cartercar Motor Company, is an enthusiast for the national highway since the Halladay was driven across the continent on the trip from sea to sea. Vance has planned to make the trip himself. Business has not found time, however, to spare him as yet.

In so far as he may show his sentiment in favor of the big plan, Vance has taken up the question of providing a garage in the Automobile Club of Southern California for every prospective purchaser either a Halladay or Cartercar. Vance proposes to give a membership in the club and perhaps a number for the front end of the car.

As a proposition for his interest in the good roads plan Vance is assured that the club management will work strongly in favor of the national highway over the Santa Fe trail. This is much toward the success of the plan. The well known motor car man is confident that he can interest hundreds of automobile men in active work for the new highway.

"There is more interest just now in the national highway project," said Vance yesterday, "than there has ever been before. It is my belief that this highway will be built before the World's Fair in San Francisco. We should do all in our power to bring this about and it cannot be built too soon for any of us.

"When that Halladay car came across the Santa Fe trail I was at once converted to the ranks of the real road boosters. That tour was remarkable. Just think of a man crossing the continent a day after he had learned to operate a car. That was a remarkable stunt.

"One of the things that pleases me most is the interest which the Halladay and Cartercar owners show in the good roads question. The Times is right in this matter and I expect to do all in my power to boost the project for a national highway over the Santa Fe trail. Yes, I also favor the Banning route and expect to send a Halladay out to meet the tourers this year."

OVERLAND BOWLERS.

John N. Willys Springs Innovation at Factory and Makes Decided Hit With Employees.

In the new building just completed in the plant of the Willys-Overland Company at Toledo, John N. Willys, president of the company, has caused to be built, in the basement, bowling alleys and gaming rooms for the entertainment of the men employed in the factory. These will give the men social opportunities during their leisure hours. Willys has always been a firm believer in making things pleasant and last summer presented his employees with a handsome clubhouse on the shores of Lake Erie.

Edward Usher, in response to Willys's presentation address, in behalf of the men thanked their president for his interest in them. Both the rooms are finished beautifully and are well equipped. There are three of the finest bowling alleys that could be constructed and seating capacity for hundreds of people. The game room is a meeting room where committees may meet and also includes a fine reading-room.

Basing his calculation on a registration which fell less than 100 short of 30,000, the Secretary of State of Iowa has bought 45,000 new license numbers. The plates are lighter and more sightly than the old ones. They cost 19 cents for mailing.

Dealers' Banquet.

WIESE MAKES GREAT HIT IN SPEECH AT AUTO FEAST.

JOHN WIESE, local representative for the United States Tire Company, was the honored guest at a banquet given to Charles Illingsworth and Harris Hanshue the two injured automobile drivers. Automobile dealers of Los Angeles and prominent rubber dealers were guests. The table was in the form of a letter T, and Wiese had a seat at the head of the board.

The speech of the evening was given by Wiese, who directed all his remarks to the carnival of sports at Ascot Park Sunday, where the well-known tire man won a match race against Wild Bill Rucss. The after-dinner talk was the hit of the evening as Wiese was requested to tell just why he won from the Pope-Hartford champion.

"All my life I have been sentimental," said Wiese. "When I saw that woe-begone look on the face of Wild Bill it was too much for me. Of course, I shot away from the tape and won that race, but it hurt me clear to the heart to think of defeating the one-time champion-has-been Bill. Well when the crowd wanted another heat I consented.

"Now you know how that heat came out. I had won the race, but being filled with regard for Wild Bill, sentiment won again. Of course I danced away from the tape and was wining in a canter when I heard Bill muttering to himself about the disgrace of losing. Well what did I do? Sure I slowed up and let the Pope-Hartford man cross the tape ahead of me. Glad he won. Yes I let him win, but did so out of the goodness of my heart as I realized that Bill could not come back."

This speech was greeted with rounds of applause and when Wiese took his seat he was cheered to the echo. He had touched a cord of sympathy in the hearts of the throng and could not have made a better hit if he had studied for weeks on the speech.

Bert Dingley, who managed the meet, was the toastmaster. Bill Ruess, who was defeated by Wiese, followed the champion tire man, and bowed to the orator of the evening. Following this speech the question of the A.A.A. sanctions for race meets was taken up. Charles Merz, the man who drove the National to victory several times last year, was the A.A.A. champion. He is out and out in favor of the governing body.

William Bush addressed the banquetters, and following his remarks Hanshue and Illingsworth spoke. The checks for the money realized at the sports carnival were presented to the injured men and the evening's entertainment came to a close with a neat sum tucked away in the pockets of each of the injured drivers, who are convalescing.

SKIDDING TIRE.

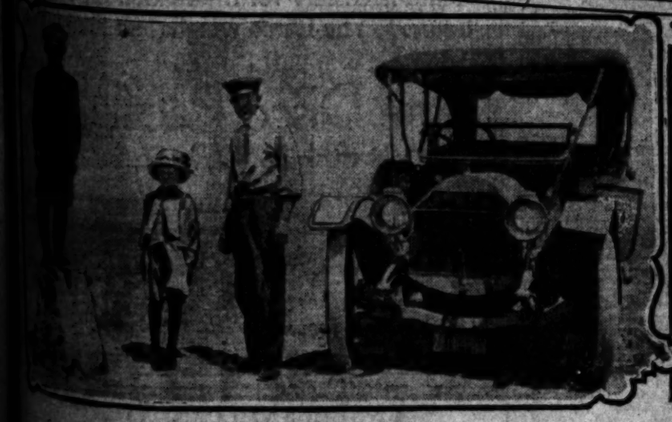
Diamond People Make Great Showing in New York With Novel Outer Casing.

The tire which has a new principle in the prevention of skidding is being exhibited at the Madison Square Garden show in New York City by the Diamond Rubber Company. After a great deal of concentrated work on the subject, they have presented a non-skid tire, which is quite different from any other. The principle used in the Diamond Safety Tread is never before been used in the construction of tire treads.

There are cross-bars extending the width of the tread, and are so set that when the tire starts to revolve after the brakes are applied, the first bar cuts through the mud water to the pavement, then it clean and dry. The other bars the dry surface and check the skidding of the car. In a similar manner the bars running lengthwise of the tread stop the skidding.

The automobile club with 300 members has been formed in Joplin, Mo., which proposes to pay liberal dues.







Over the Santa Fe Trail and Along the Proposed National Boulevard Route,

Just time to a Halladay—Above J. L. Hill is cooking a meal on the summit of the Raton Pass in New Mexico after having climbed many steep hills in his model touring car—In the center, on the right, is a long stretch of the new road not far from Hutchinson, Kan., where the roadmakers will not have to work hard to make a smooth highway, and on the left is the car on the highest point of the Rocky Mountains with Hill's small camera on the monument ready to crow over the fine work of the big car.

PALM SPRINGS.

H. L. Coffman Gives Us the Straight Facts From the Oasis of the Desert.

It is said that the residents of Palm Springs have planned to use The Times automobile with Charles Bigelow at the wheel and Bert Smith as "war correspondent" to arrive at The Oasis when the latter would be putting it through its paces. H. L. Coffman. They say that it was the forerunner of the most important proposition that ever happen to the

A good auto road, connecting Palm Springs to the rest of the country, both east and west, means much. Anyone with the least atom of gray matter would know at once that its value to the place is inestimable. We surely appreciate the efforts of those who are working with untiring energy to get the highway along the selected route. The tour of the Stoddard-Dayton, Times Pathfinder was the best means of waking the people up along the proposed route and has had the desired effect, for those that were indifferent, and who are now among the strongest boosters.

That the road from Banning to Indio should go through Palm Springs, and not follow the railroad, as was rumored, between those two points, is plainly seen by those who are familiar with the conditions of this section of the country. By going through Palm Springs, the traveler avoids the constant winds and sandstorms that blow along the line of the railroad, and as the distance is about the same by either route, everyone prefers to travel the most pleasant road, where they can get good meals, water and supplies.

The Harrisburg (Pa.) Automobile Association has selected February 3 to 10 as the time for its third annual exhibition.

CHICAGO AUTO SHOW.

At the Coliseum show to be held in Chicago Febuary 5 to 10 there will be much interest displayed in the exhibits of perhaps twenty manufacturers who have never before shown their products at the Chicago shows. Most of these exhibits will contain motor trucks and commercial wagons. It seems that the manufacture of the commercial vehicles is centered in the north central States by the list of exhibitors of such machines. Of the eighty manufacturers who intend to display their 1912 models at this show, twenty are located in Michigan, sixteen in Ohio, Twelve in Illinois, seven in New York State, six in Wisconsin and five in Indiana.

SELDEN PATENT DEAD.

Requiem at Annual Meeting Settles Remains to Rot in Deep Grave.

Final action toward dissolving the Association of Licensed Automobile Manufacturers was taken at the annual meeting yesterday, when the members voted to close its affairs and to arrange for the Automobile Board of Trade to succeed it in the important work of trade co-operation in the motor-car industry.

Charles Clifton, the president for the past seven years, made his final report and a unanimous vote of thanks was tendered to the officers and Executive Committee for their services in guiding the organization in its work and in advancing the interests of motor-car manufacturing with its resultant benefits to the user.

AUTO ACCESSORY SHOW.

An automobile and accessory association has been formed at Atlanta, Ga., to hold a co-operative show at the auditorium. This building has been offered by the city without charge, placing 30,000 square feet of space at the disposal of the show promoters. The Association of Automobile Owners of the State of Georgia, has also been permanently organized. Promises of support from clubs in other cities have been given.

Rambler



The Cross Country Rambler IS a Great Car

A car of exceeding beauty and finish.
Its lines are modern, refined and graceful.
It has dash and ginger in appearance, as well as performance.
Roomy, luxuriously comfortable, you can ride 200 miles and never tire.
This cross-country model is full 38 horse power, 120-inch wheel base, 36x4 tires, demountable wheel, Bosch magneto. Rambler ejector manifold, simple aid to power. Among popular-priced cars, it is the flag bearer for 1912..... $1800

Other Models Ready For Delivery
"Roadster," 2 passenger $1800
"Suburban," 4 passenger $1850
"Grey Hound," 6 passenger ..$2650
"Country Club," 5 passenger..$2400

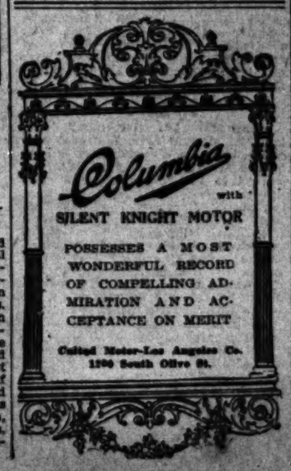
W. K. COWAN
1140-42 So. Hope St.
Phones, F5342; Main 3843.

YES—THIS IS IT.

METZ 4-Cylinder, 22-H.P. Water Cooled $575
Equipped as Shown—F. O. B. Los Angeles.



A Town Car for the Doctor—for the Lawyer—for the Merchant.
Goes anywhere at any time, and costs less to run.
Ask for Demonstration.
LOWN MOTOR CAR CO.,
Good territory open for Subagents.
1821 SAN PEDRO ST., LOS ANGELES. TELEPHONE SOUTH 490.



Tire Reduction

Just received shipment new Goodyear Casings. Not old dried-out stock—fresh and full of life.

These Are Bargains

	Our Price	St'nd'rd Price		Our Price	St'nd'rd Price
28x3	$10.60	$14.50	33x4	$22.30	$34.40
30x3	12.10	15.60	34x4	23.70	37.75
30x3½	16.20	22.85	36x4	24.70	40.25
32x3½	18.20	24.40	36x4½	30.65	50.75
34x3½	19.60	26.55	34x5	35.25	58.90
32x4	21.60	35.30			

All Makes of Casings and Tubes at Reduced Prices.

Prudential Tire Co.

N. W. Corner Pico and Olive Streets

Be Careful.

RUNNING IS GREAT SPORT.

Best Exercise Known for Any Human Being.

Great Care Should Be Taken in Training.

Athletes Should Walk and Run Alternately.

BY AL TRELOAR.

[Physical Director Los Angeles Athletic Club.]

The art of running is far too little appreciated in the United States. American young men have plenty of speed and ginger; they will get out and train more or less faithfully for definite events, in which they hope to win, and they will play with enthusiasm certain games that involve running. But as an art, for its own sake, running is not practiced enough in this country. Games that require much running are played for the game and not for the running. The very pleasing and immensely valuable sport of cross-country running never had a foothold here, as in England.

Running is the most natural of human activities; in fact running is the one activity, practiced through countless generations, which has had most to do with giving the body its characteristic shape and structure. A mechanical expert, if asked for what work the human body is best fitted, would at once pronounce it primarily a running machine.

Of course, it is also well adapted to swimming, climbing, hurling stones, lifting and carrying burdens, and many other muscular activities, but the long, straight legs, the mechanical arrangement of the joints, muscles and tendons, the large chest and mobile ribs to give heart and lung power, all point to running as the one action for which the body is especially designed. In fact the long straight legs, and the erect carriage, the things which make the body a perfect running machine, are the chief characteristics in which the human frame differs from that of the higher anthropoid apes

ADAPTED TO RUNNING.

It is a principle of theoretic physical training that function makes structure. The working of this principle is really the foundation of the whole science of physical training. If we try to do things which require quickness, we will acquire the power to move quickly. If we do things requiring strength, we will develop strength. The action of running needs long legs, and we have developed long legs, as compared with the types from which we are said to have sprung by generations of running.

Another principle of the theoretical science of exercise is that an organism functionates best under the same conditions that caused its structure. Therefore, if running has been the chief cause of our present leg and chest structure, we will be healthiest if we keep up running as the main feature of our artificial system of exercise. Running is and ought to be the basis of all athletics.

There is a poetry of straight limbs of which we hear too little, and the clothing with which we have so carefully covered ourselves has shut our eyes to the beauty of our bodies. The ideal of the Greek sculptors was generally the runner, though they proportioned him much heavier than men of the present time. The rhythmic harmony of running is the most perfect of human actions. As the most graceful motions of which the human body is capable, I would put running first, classic dancing by male performers second, and the acrobatic feat known as a "row of flip-flaps," third.

TRAINING.

In training for any contest the preparation should be either very long, say three months or more, or particularly in this climate, very short, about two weeks or less. An intermediate period is too short to form the particular athletic habit desired, and too long for keeping up concentrated work without danger of going stale.

The long period, three months or more, is the more desirable. In long training the work is much lighter and more spread out. In either case we are aiming at the same thing, condition, as athletes understand the word. Condition, in this sense, is a difficult word to define, but an illustration may be drawn from the physiology of running. The large muscles of the legs in a state of great activity call for a great deal of blood. The heart beats more rapidly and strongly to supply them. The blood from the muscles is returned to the right side of the heart and sent from there to the lungs, to be purified. This causes the capillaries of the lungs to dilate a trifle. The lungs, for the time, are not quite equal to the task of oxygenating the suddenly increased quantity of blood sent in from the muscles of the legs. A temporary feeling of distress supervenes. The "second wind" comes when the balance of circulation and respiration is at last restored. Training aims to produce a condition in which the muscles, the heart, and the lungs, will be equal to the demands made upon them, a condition in which the "second wind" comes right away.

Staleness is the particular bete noir of athletes training hard over a long period. The condition of staleness in which the expenditure of the body is greater than the income, is brought on by worry and nervous tension, generally, rather than physical effort. If the athlete's ability to turn food into protoplasm was unlimited this condition could be avoided simply by eating more, taking more fuel to meet the increased demands for energy. But unfortunately there is a limit, probably a neural limit to the energy producing power of the body.

WAY TO PREVENT STALENESS.

Staleness comes more quickly to some individuals than to others. A decrease of weight is nearly always the sign. In fact the weight tells the story of condition. It is rarely that an athlete is overtrained if his weight keeps the same. The man's feelings are also an indicator of his condition. Good feelings indicate good condition. An athlete should feel like working. To avoid staleness, do each day a little less work than you can recover from over night.

In training for a race like the great Times Marathon, over a period of three months or more, there should be several objects in view. One important thing should be to develop the whole muscular system. Runners are liable to rely too much on the legs alone. A strong back, strong abdominal muscles and some thickness of muscle over the upper chest and shoulders, are of great importance to the runner. I would suggest that the three morning exercises described in last Sunday's Times be kept up religiously by the young runner in training. Do each one from twenty to thirty counts. There should also be a little hanging work to stretch the chest and raise the ribs. Swinging with straight arms from rings or a trapeze bar is better for a runner than exercises like pulling up to the chin.

The long period of training also gives a chance to develop the habit of running by easy stages. In a three months course of training for a twelve-mile race I would lay out the running work like this for the first week.

HOW TO GET READY.

First day, jog one mile.
Second day, walk two miles.
Third day, trot and walk alternate quarters till you have covered two miles. Trot the quarters in not faster than two minutes.
Fourth day, no road work.
Fifth day, a fast two miles.
Sixth day, walk five miles.
Rest on Sunday. Lay out the second week on the same lines increasing up to the fourth day. Rest the fifth day, and on the sixth day take the first run over the whole course. Study the relation of speed and step to heart and lung action. Slow down till your heart and lungs are comfortable, then very gradually increase speed, and note the point at which signs of distress appear. Do not try for fast time.

The second two weeks should be like the first only with a steady increase of distance covered, and ending with another run over the whole course. On this second full-distance try-out, get away with a fast two miles, and hurry a little all the way without badly distressing yourself.

From this point on there should be no more runs over the whole distance. During the second month, run as far as seven miles once a week, a fast two miles, a brisk four miles, and days of alternate walking and sprinting being scattered along in such a way as to have a change every day. Aim to develop a fast four miles to get away with.

During the third and last month, do not run farther than seven miles at any time, and that distance should only be run once, at about two weeks before the race. A fast two or three miles should constitute the day's work three times a week till the last week. During the first three days of the last week run lively quarters with rests between, reduce your food a little and rest from running entirely for three days before the race. Cut out the morning exercise except the sitting up during the last week. Do the sitting up every morning except the day before the race and the race day itself.

Go into the race with the stomach empty. Eat your breakfast a good two hours before the starting time. In the race do not be afraid to get away in front. Eat up the distance while you are fresh in a twelve mile race.

CHRISTY'S CATCHER IS TO QUIT GAME.

Frank Bowerman of Romeo, Mich., famous as the inventor of the only method of eating peas with a knife and without the loss of a pea, also as the only man who ever caught the delivery of Christy Mathewson to the complete satisfaction of the peerless Christopher, has quit baseball.

Bowerman has been in the American Association for several years. He first played on the Indianapolis team under Charlie Carr. Bowerman and Carr were besom friends until a dispute arose one day and they became bitter enemies. The result was that Bowerman and Carr split for good.

At present Bowerman is the property of the Kansas City Club. Carr is going out to manage Kansas City this year and he said that he would not have Bowerman on the club. Likewise Bowerman does not care to play under Carr.

Before the world series last October Christy Mathewson remarked that he missed Bowerman. The peerless Giant hurler said that the Romeo, Mich., fashion plate was the best catcher he ever worked with. After the series Mathewson and Bowerman went on a hunting trip.

ONLY FIVE HAVE SURPASSED COBB.

Cobb's feat of batting .420 last season stands as the greatest batting for a season ever in the history of the game, considering the fact that he accomplished it handicapped as he and all present-day batters are by the foul strike rule.

In the past twenty years only five men have made a higher mark and they made their records when fouls did not count as strikes. They could foul them off as often as they wanted to. The five men are:

Duffy (Boston, 1894)	438
Burkett (Cleveland, 1895)	432
Turner (Philadelphia, 1894)	422
Burch (Brooklyn, 1895)	423
Lajoie (Philadelphia, 1901)	422

All of these five men were known as sluggers. They were of the old school with little of Cobb's knowledge of the bases.

STANFORD NOTES.

S. H. Bellah, '10, captain of the Stanford track team last year, who is residing at Portland, has started to train for the Olympian try-out to be held in San Francisco. He has vaulted 12ft. 6in. in practice and expects to top the world's record before the end of the season. Bellah is practicing in the javelin throw and has flung the spear 155ft., which is only ten feet short of the world's record.

March 30 and April 6 are the dates that have been set for the annual baseball games with California. A third game, if necessary, will be played at Stanford, April 13.

The eight-cared shell that Stanford ordered from an English manufacturer last spring has at last arrived at the campus. It will be used on the San Francisco Bay at Redwood City.

Medals have been awarded to Paul Eliel, '13, of Pasadena; W. S. Wilson, '12, of Los Angeles, and E. E. Chase, ex-'13, the authors of the junior opera, "The Girl and the Voice," which will be produced on the campus in March.

The freshmen at Stanford gave a banquet in honor of President Jordan, Friday night. Several hundred students and faculty members attended the affair.

The census report shows over a million and a half more horses in the United States now than ten years ago, and an increase of over a billion dollars in the value of all the horses. It remains for motor vehicles to displace over 20,000,000 horses in the United States

If You Want Any Information Regarding the 1912

Cadillac

Do Not Ask Jealous Competitors

STOP THE FIRST CADILLAC OWNER YOU SEE—ASK HIM HOW HE LIKES HIS CAR. Ask him about Cadillac Service. Ask him about the electric starting device. Ask him about the electric lights. Ask him about the essore and comfort. Ask him all about his Cadillac car.

If that does not satisfy you stop all the Cadillac owners you see. We have delivered 225 nineteen twelve Cadillacs in Southern California and they are easy to find.

Do not hesitate asking any owner; they are all proud to talk about their cars. Ask them how they are treated by the Don Lee Company and anything you want to know about the service of the car.

If you still seek information ask any 1911 Cadillac owner, ask any 1910, 1909, 1908, 1907 or even the owners of cars before that date, what they think of Cadillac cars and Cadillac service.

We rest our case entirely on what the owners tell you.

IF YOU WANT A 1912 CADILLAC WE ADVISE YOU TO ORDER AT ONCE FROM YOUR NEAREST DEALER.

CADILLAC SUB-DEALERS NORTHERN & SOUTHERN CALIFORNIA.

Arnold Bros., Sacramento. Scott Blair, Coalinga. Central Garage, Porterville. Eureka Garage, Eureka. Frank A. Guernsey, Stockton. W. R. Guynn, Chico. Ernest W. Johnson, Fresno. Lacey Bros., Salinas. C. H. Letcher, San Jose. J. B. Lukens, Corning. E. C. Newport, Hanford. W. F. Netherton, Santa Cruz. Clyde A. Osborne, Woodland. Robinson & Greenberg, Healdsburg. G. W. Roberts, Marysville. A. I. Thayer & Sons, San Rafael. Tandy & Freeman, Visalia. Sparks & Murphy, Petaluma. A. Zeller, Napa. C. B. Bellows, Long Beach. A. R. Boyer, Redlands. W. W. Bramlette, Downey. Butcher Hardware Co., Santa Paula. C. S. Chess, Oxnard. Dixon & Company, Bakersfield. Escondido Garage, Escondido. H. H. Kelly, Santa Ana. J. W. Kemp, Riverside. J. A. McCaddon, San Diego. Monte Motor Car Co., Monrovia. Oster & Matthews, Pomona. Huron Hook, Santa Barbara. A. L. Smith, Santa Maria.

California Don Lee Distributor 1912

San Francisco. Oakland. 1220 So. Main St., Los Angeles. Newton Gresson, Sales Mgr. Pasadena, 191 E. Union.

THE OUT-DOOR BOY.

THIS COLUMN DEVOTED EXCLUSIVELY TO NEWS STORIES OF OUT-DOOR PASTIMES AND ATHLETIC ACTIVITIES OF BOYS OF GRAMMAR SCHOOL AGE.

CONDUCTED BY

ARTHUR LEE.

PUBLISHED IN THE TIMES PINK, SUNDAY AND TUESDAYS.

BY ARTHUR LEE.

Hello, boys. This is the opening gun of a great volley of surprises and good things that are in store for every boy who is vigorous enough to appreciate and enjoy the delights and pleasures of outdoor life and clean athletic sports simply for the fun and physical benefits that are to be derived from them. To win is not everything. The good loser oftentimes derives more of an uplift to his character and body than an unfair winner who is bound to surpass at any cost.

You are at last going to have your athletic sports and games spread before the public in The Times Pink just like the older fellows. We believe that every red blooded young American boy should be encouraged to engage in all sorts of outdoor athletics and games and we can see no reason why he should not have the same mention in these news columns in proportion to the merit his performance deserves as does his older brother. Send in your items for this column not later than Friday morning for Sunday and Monday morning for Tuesday's paper.

Coaster Racing.

In the districts around Los Angeles that are favored with hills the "business" and pleasure of coaster racing seems never to die out. The Momentummobile Club of Annandale Hills in Garvanza has had a very busy season in "manufacturing" and racing their imitation automobiles—hereby christened "momentummobile." In one of their recent meets on the Annandale hill, which is about a mile long, Speed Demon Ed made the course in a little more than two minutes, which actually gave him an average of over thirty miles an hour on the middle of the course. His car is a Marmon No. 11 and the mechanician he used on this winning trip was his old stand-by, Bud Ellis.

There were seven other teams in this race and these finished in the following order: Billie Schuford and S. Newton in National No. 17; Dick Bradford and A. Herman in a Pope-Hartford No. 8; Ray Miller and Austin Reynolds, Pierce-Arrow No. 6; Gardner and Donald Partridge "made good in a day" with their Stutz No. 5; Charlie Williams and Kimmie Stewart were pulling down the lead of the other flyers in their Losier No. 2; Tollie Evans in a No. 5 Loco is like Harroun and races without a mechanician; Charlie Culley in an Interstate and Howard Edgar in a Flat both raced alone and fought a clean duel for the last place and all these boys need is more weight. Hire a mechanician.

Basketball.

A fast game of basketball was played at Manual Arts, Thursday afternoon, between Whittier High School and the Manual Arts team. Whittier won, 24 to 15. The line up was as follows:

Manual.		Whittier.
Fidel	Forward	Hood
Acker	Forward	Graham
Greenbaum	Guard	Scomiller
Jenkins	Guard	Woolems
Horrie	Center	McBurney

The girls from Avenue 54 won a game of basketball from the girls from Avenue 62 by a score of 12 to 7.

The boys of Avenue 62 played a one-sided game of basketball with the girls of the same school, the boys winning 50 to 2.

Indoor Baseball.

Indoor baseball seemed to hold the principal place in the activities of the boys of several of the intermediate schools during the past week.

The Thirtieth-street seniors played the team from Avenue 21 and the "thirty" boys were the winners by 10 to 6.

The Thirtieth-street intermediates took the Pico Heights boys from Berendo school into camp by the score of 14 to 1.

The Custer and Thirtieth juniors played one of the hardest fought games of the week and either team looked a winner until the last inning, when the Custers had just one run to spare in the 8 to 7 score.

The Fourteenth-street juniors run away with the Berendo juniors by a score of 25 to 6. The Berendo boys say that they will do better next time.

The A 4's and the B 5's of the Fifty-second-street school played a 15 to 8 game of indoor baseball last Thursday which resulted in victory for the former class.

Volley Ball.

Volley ball is having a big run at the Fifty-second-street school and the boys and girls are getting to be quite expert at this great outdoor game. This game, while not played at all the schools, is a sort of a cross between basketball and tennis, differing from tennis in that the net is high above the ground and a ball about the size of a basketball is used, the hand taking the place of a racquet. The speed and quickness of action necessary makes the game a good one for open air fun and vigorous exercise.

Track.

With the track athletes in the High Schools and colleges all over the State going into training, field athletics will without any doubt be the most popular sport that the grammar and intermediate boys will have to engage their attention.

It will be one of the functions of this department to offer every aid and encouragement to boys in every part of Southern California to get up a track team and to put their school on record as having a bunch of fellows who have the energy to organize and manage a track team, in addition to making creditable performances in the various events.

To further encourage the organization of teams The Times will publish in this column all athletic news of every grammar school in Southern California, and if the writer is advised in time, a reporter will be sent to any regular track contest and stop watch records will be recorded and the full news of the meet published. We will also find a field.

With an unusually bright outlook for a successful athletic season every boy in the grades should make a big effort to keep his scholarship percentages up to the very highest notch so that he will not be barred from competing in any events that might be arranged. The good athlete should be a good scholar. Study hard, boys.

SIMPLEX AUTO EXHIBIT.

Word has been received at the Golden State Garage that the exhibit of the Simplex cars at the Twelfth National Automobile show in the Madison Square Garden in New York City attracted a great deal of attention. The fifty horsepower polished Chassis received especial attention of the thousands of people who visited the great salon. Wm. K. Vanderbilt, upon viewing the chassis immediately purchased the car, delivery to be made immediately after the show closes. The Simplex car is manufactured in New York City and the company have recently moved into their new sales quarters at Fifty-ninth and Broadway. This is in the very heart of automobile row and an ideal location

Long Journey.

CHICAGO MEN TO SHOW CLASS.

Windy City Bowlers to Tour Western States.

Intend to Enter Big Tourney at Los Angeles.

New Contest to Be Started End of Month.

Chicago boosters have arranged the greatest trip ever made by a bowling club to boost a tournament.

The Chalmers Club will leave the Windy City early next month for a three weeks' campaign to all the leading cities of the West, taking in the Western Bowling Congress tournament in this city next month, before the return. The trip of the bowling experts is to be financed by the Chalmers team itself, but it will carry entry blanks of the American Bowling Congress tournament, which starts in Chicago on March 2, and distribute them broadcast in every town the club visits.

FIRST STOP AT ST. PAUL.

The first stop of the Illinois State champions will be at St. Paul, where they will compete in the International Bowling Association tournament, on February 12. From there they will visit Omaha, Denver, Salt Lake City, and then take in Los Angeles, for a whirl at the big prizes of the W.B.C. meet.

Trips to San Francisco, Portland, Seattle, and other big cities in the West are being planned by the bowlers before they return to Chicago to take part in the national tournament. Six men will be carried on the trip, the men signed being Bob Reife, Gus Steele, Harry Steers, Jimmy Blouin, Ed Blouin and August Levarens.

Alfred E. Mackenzie, secretary of the Los Angeles Bowling Tournament Association, is figuring on organizing a team to compete in the American Bowling Congress tournament at Chicago March 2. It is rumored that he will take the new Maier team, intact.

PRIZES AWARDED.

Last Monday evening the Southern California Bowling Association held a general meeting and awarded prizes to the winners in the recent tournament. The prize money was distributed as follows: Granda, first place, $64; College Inns, second, $60; National Lumber Company, third, $42; Pioneer Commercial Auto Company, fourth, $30; Venice, fifth, $24; New Bachelors, Brenwoods, Harding Colts and Long Beach, $18 each, and the Rathskellers, last, $12.

High three-game team total, Pioneer Commercial Auto Company score 3074, $15; second high, Granda, score 3044, $10; third high, Venice, score 2944, $7.50; high team game, Granda, score 1076, $15; second high, New Bachelors, score 1065, $10; third high, Pioneer Commercial Auto Company, score 1040, $7.50.

High individual grand average prize went to Ernest Shay, with an average of 195 35-54, $17.50; second high, Sciple, average 192 23-51, $10; third high, "Bun" Lustig, average 192 8-54, $7.50.

High individual three-game total was made by Ernest Shay, score 737 (Coast record,) $12.50; second high, Sciple, score 715, $7.50; third high, George Bunn, score 680, $5.

High individual game, Ernest Shay, score 278, $12.50; second high, Tommy Tompkins, score 268, $7.50; third high, J. Benfer, score 265, $5.

After the prize money had been awarded, it was decided to start another tournament on Monday, January 29, and dues, entrance and initiation fees must be paid not later than Monday, January 22. It was voted to increase the entrance fee from $15 to $20. After much discussion the question of drafting players from the lower leagues was laid on the table. The next meeting will be held Monday evening, January 22, at 8 o'clock at No. 426 H. W. Hellman building

Announcement

The "DISCO"

Is Here

We are ready to install the Disco on any car—Satisfaction Guaranteed

4-Cylinder Car $50
6-Cylinder Car $60

Time necessary for Installation only three hours. The Disco weighs less than 5 lbs.

The Disco Pacific Co.
804 So. Olive Street
Home Phone: F4483

BRANCH OFFICES
San Francisco Seattle Portland
Tacoma Spokane

ANGELUS VULCANIZING CO.
A5107. 809 West Pico St.
Los Angeles.
A Good Place to have your Vulcanizing done; we buy all makes of tubes for cash; work called for and delivered.

FORD OWNERS, ATTENTION.
Ford Electric headlights put on, $10.00. Ford Magneto [illegible]
ACME ELECTRIC AUTO WORKS
1019 South Main. Phone F3060. F. W. Jackson, Prop.

NEW AUTOMOBILE LAW.

New Hampshire's new automobile law, which has gone into effect, is designed to provide increased revenue for maintenance of improved highways. Gov. Bass has appointed as delegates from New Hampshire to the convention of the American Automobile Association in Washington, January 16 and 17, Homer [illegible], M. Floyd, of Manchester; [illegible] Shaw, of Nashua, and [illegible], of Rochester.

Special pipes are now [illegible] for use by motorists. They are shaped that a lighted [illegible] smoker's face and [illegible] drawbac

Mr. Wad Was Right There at the Opening of the Aviation Meet Yesterday---He Also Took in the Fight!



BOXERS WHO FOUGHT THEIR WAY TO FAME.

Some Punchers.

GREATEST FIGHTERS THE WORLD HAS KNOWN!

Boxers Famous in the Prize Ring Shone as Brightly in Former Times as Those During This Generation. Jem Mace About the Best England has Produced. Charlie Mitchell Best of His Size.

BY DE WITT VAN COURT.

[illegible] the first of a series of articles by De Witt Van Court on the great fighters of history will be found interesting by the fight fans, giving an old expert's opinion on the great boxers of the past and the present.

In this story are shown light pictures on Jem Mace, Peter Jackson, Bob Fitzsimmons and George Dixon.

[illegible] consider the greatest fighters the world has had the most to contend with and win. Men who have been blessed with natural endurance and pluck are not deserving of as much credit as those that were not so endowed by nature.

It is not necessary to go back to the days of Tom Figg or Tom Cribb, who lived in the seventeenth century, but we can commence with Tom Sayres, who fought his last fight in 1860. Sayres held the championship of England for years, and was an old-time scientific fighter. He stood about five feet nine inches and weighed about 160 pounds. He fought the majority of the heavyweights of his time and defeated them. He was a fairly clever boxer, and fought on the rough and tumble style, and was also a good wrestler, which counted much in the days of fighting in his day. He was known as game, a hard hitter, game, and all kinds of endurance.

His last fight was with John C. Heenan, who went to England from America. Cal., where he worked as a blacksmith. The fight broke up in a row, and it was necessary to save Sayers from a mob. It was called a draw, and Heenan was given a championship belt.

Tom Sayers, who died a short time ago in London, was considered the greatest of all the great English fighters, and there is no doubt about it. Sayers went to England in his time and came to America, as a matter of fact, I have seen Mace box. Mace was a fighter in a fight, and had a good deal to do to compare the styles of the two. While there was a similarity in the two, Corbett was much the cleverer.

Mace held the championship of England for a long time. He was five years champion, and like him, was a clever all-round knuckle fighter. He was of the same weight and size, but of a different style of fighting, almost entirely on account of his ability to win. He had one of the best straight left-hand leads ever a fighter possessed. He was a heavy man heavier than when he came to America and fought. Then he went to work and developed Herbert Slade, the Maori heavyweight, who came over to this country to fight Sullivan, but Slade was beaten in three rounds. It was at this time Mace was over the country with Slade and the sport of boxing was imitated in every man, and many clever fighters developed. The result of which is due to this country as Mace left Australia for his home, where he died a short time ago, nearly 80 years old.

The next English fighter of note was Mitchell. He was little of a middleweight when he came to this country, but was a fast, clever fighter, and one of the cleanest fighters that ever in the ring. He had a wonderful fight with John L. Sullivan in France, fighting a draw with bare knuckles. He was at his best when he came to this country to fight Sullivan, but lost to Sullivan. Mitchell had a pair of fast hands and was as supple as a cat. For his size he was about the best England ever produced.

It is now that ever came to this country was Peter Jackson. Peter Jackson was a fine specimen of manhood, both in height and weight, and in the present day would be a welterweight. Peter was a fine boxer of the English school of fighting, and was the possessor of a beautiful straight left hand, which he used as a jab, and was a very cool and clever fighter. He knew all the dirty tricks of the game, and if a fighter's face and stomach were not well guarded he would draw his left across the fighter's face and stomach with a round-the-corner swing. Corbett was, perhaps, the greatest exhibition of cleverness ever shown in the ring. In that fight there was more of a variety of blows used, perhaps, than in any other fight. Peter won the championship of Australia and England, but never met Sullivan, as John L. drew the color line from the start, and always kept his word about it.

Bob Fitzsimmons is as well known to the public as any one. He was a freak in build and for years was a middleweight. He fought longer than any other fighter ever in the game, for he won many fights after he was 40 years old. Bob was also a clean hitter and while he was not a fast boxer, he was a wonderful judge of time and distance. He fought most all of the big fellows and had several lucky escapes himself from being knocked off. In his last fight with Jim Jeffries he had hardly received a single blow up to the time he got knocked out.

While Griffo, the Australian featherweight, that is he was a featherweight when he was at his best, was considered a great fighter by many. I do not think he should be classed with the great fighters for the reason that he was never a puncher. He was a wonderful defensive boxer, and that let him out.

America has had more great fighters than any other country. Among the first of the small fellows was George Dixon, the little mulatto featherweight. For his size he was about the hardest hitter ever in the ring. He was as fast as lightning, strong and clever, with terrible left-hand swinging blows. He often said that he thought he could lick any man that he could hit. He had a wonderfully long record, perhaps, for the time he was in the game, had more fights crowded on him than Abe Attell. "Little Chocolate," as he was often called, made a fortune in the ring, but died a poor man, but, like Joe Gans, had many friends. He was a quiet, unassuming fellow, and always a gentleman.

Jack Dempsey was more of a welterweight than a middleweight, but was one of the most clever fellows that ever fought, and considered weight little if he thought he had a chance to win. He was also one of the most popular fighters in the ring, and outside of old John L. Sullivan himself, had a larger following than any one. He was, without exception, the coolest man that I ever saw fight. Dempsey was a collar and elbow wrestler before he was a fighter and had a wonderful pair of legs under him and had better control over them than any man outside of Jim Corbett.

He lost his first fight to George LaBlanche, the "Marine," by a piped blow, when he had LaBlanche badly beaten. He had the "Marine" hanging on the ropes with both hands, with his back to Dempsey, when, in desperation, LaBlanche swung wildly around and caught Dempsey on the point of the chin and knocked him out in a single punch. Many at that time said that he hit Dempsey with his elbow, but it was done so quickly that it will never be known how it did really happen.

After that Dempsey was never the same man. He tried in every way to get a return match, but LaBlanche would never give it to him. He fought a few times later and won, but finally fought and lost to Bob Fitzsimmons, whom he had never seen seen until he met him in the ring. Dempsey was a wonderfully game fellow and once wanted to fight Charlie Mitchell, who at that time was at his best and a heavyweight. Dempsey died later, many said of a broken heart, from his defeat by Fitzsimmons.

NEW HIGHWAYS.

Engineers of the Pennsylvania State Highways department have completed the surveying of sixty-five of the routes for main highways carried by the Sproul main highway act of 1911. Included in these routes are 2755 miles, all of which have been surveyed, and of this length 621 miles has been plotted. These dirt roads will be taken by the State June 1 next, and maintained by the State Highway department. The toll roads will not be surveyed until they have been taken over.

Chas. H. Thompson, the Southern California agent for the popular Jackson cars, will receive three more carloads of the different models of Jacksons during the week. Included in these carloads will be the model "52" model "32", and the classy Jackson runabout. Interest in the Jackson car is rapidly growing in and around Los Angeles, especially since the wonderful record of the Jackson Mudhen across the country, when it made the trip with no mechanical trouble. The driver changed only one tire in the whole run.

SOUTHERNERS HONORED.

Nominees for Important Positions in Senior Class at Stanford are Registered From South.

[Special Correspondence of The Times.]

STANFORD UNIVERSITY, Jan. 19.—The senior class today nominated members to fill the class offices during this semester and all the proposed officers are registered from the South. R. H. Seward, of Los Angeles, and Tom Sanborn, of Redlands, will contest the presidency of the class, which is one of the most coveted offices in undergraduate affairs.

R. W. Gilfillan, of Los Angeles, was named for the vice-presidency, but he declined to run. Miss Agnes Yoch of Santa Ana, is the only nominee for the position of treasurer and J. W. Vickers, of Los Angeles, was the lone nominee for the office of secretary.

The senior president this semester has in charge the graduation functions in May and selects all the committees to handle the commencement week festivities. The election will be held Monday.

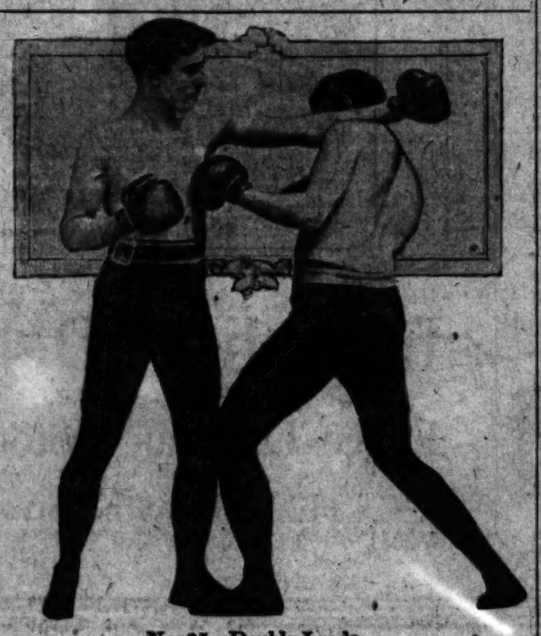
Seward is crew captain and rows No. 2 in the varsity boat. This is his third year in the shell. He is the leading student thespian at the university. Sanborn was a varsity football in 1909 and during the last two years has been a varsity substitute. Two years ago he went to Australia with the All-American Rugby team.

Miss Yoch is the holder of the women's tennis championship of the university. Gilfillan is captain of the baseball team.

LEWIS HOLDS BASEBALL MARATHON RECORD.

Jimmy Lewis, of the Sacramento team of the Pacific Coast League, believes that he is the only player who has participated in two twenty-four-inning ball games. In addition he played in a twenty-one-inning drawn battle between Sacramento and Los Angeles. The total number of innings played by Lewis in these three games was sixty-nine or nearly eight ordinary games. The average time of the three would be a contest of twenty-three stanzas, or five frames longer than two regulation contests.

Lewis's first appearance in an overtime battle of extreme length was in 1909, when, as a member of the Frisco club, he went through a twenty-four-inning game in Oakland. In the recent season he figured in the two-dozen-inning affair between Sacramento and Portland. The twenty-one-frame struggle between Los Angeles and Sacramento a short time ago was the third freak contest in which he performed.



No. 25—Double Leads.

Be Careful Here.

NEVER BEGIN CONTEST WITH RIGHT-HAND LEAD.

In delivering these blows draw the right foot up when you hit, as you must follow the first blow delivered very quickly to land the second or third. When you hit, lean the body back and step in with the left foot to your opponent's left, and step with each blow struck, if possible.

Commence with a left at the head and follow with a right at the head; left at the body and right at the head; left at the head and right at the body; right at the body and left at the head; right at the body and left at the body. These blows may be followed by a third or fourth blow at any spot where there is an opening.

Never begin with a right-hand lead at the head, as this is a very dangerous thing to do at any time. In delivering a right-hand lead at the head you might turn your head into your opponent's right and then it is simply a question as to who lands first. The double leads are the proper way to start a rush for a mix-up or in infighting.

GOSSIP ALONG GASOLINE ROW

George O. Seeley, vice-president of the Disco-Pacific Company, is here with his Disco self-starter ready to install the device. This is the starter with which every Hudson is equipped. In addition to this the Everitt, Simplex, Colby, Paige-Detroit, Stevens-Duryea, King, Westcott, Pratt-Elkhart and Rambler cars are also equipped with the Disco. Seeley has offices at No. 316 California street and expects to locate at the Disco-Pacific Company, No. 804 South Olive street. After five months of active work this self-starter has made remarkable progress. Seeley expects to make his home here and will be established for a good long stay.

Walter Cather of the Prudential Tire Company has started a unique scheme for selling tires. His opening day, Wednesday, was an auction. More than $2000 worth of tires were sold. His specialty will be all makes of tires and as a regular agency he has secured the Gibraltar tire, the product of the Prudential Tire Company of Akron, O. Cather decided that the auction is to be his first and last. He will sell tires without special aides.

Harry Harrison is here. Twenty pounds lighter, and twice as handsome. The Peerless and Everitt man expects to stay a week. Of course he came down to take in the aviation meet but as a matter of fact it took H. O. Harrison just one month to find time to leave his business in San Francisco long enough to take in the land of sunshine and flowers. Harrison will locate in a large building in this city. He is looking for a site now. Real estate dealers will please take notice. The successful automobile man, who was formerly our greatest road pilot, has now jumped into the heart of the motor business in real earnest. He has the Peerless, the Everitt and the Waverley electric. This should keep most men busy and in addition to his plans for a large building Harrison has about all one can attend to.

John Wiese and Harvey Herrick will reach Chicago this week with straw hats and light linen dusters. These two men, who are both champions in their way, will be the scream of the Windy City. Herrick is the champion road driver and Wiese is the champion bicycling of automobile row. The fame of the two will precede them and when they reach the frigid zone they both expect to tell of their triumphs.

Norman W. Church is back from the East. He looks better than ever. After spending several months on the Atlantic, the former Stoddard-Dayton chief looks like a plutocrat and is even more handsome if that is possible. He was greeted warmly by his many friends and was welcomed back in a way that makes certain the fact that he is one of the men who has a firm place in the hearts of the motor car dealers.

What a relief that new boulevard will be. We need not risk being arrested at the little city along the route. What city? Oh you know, take the other route to the aviation field and avoid all trouble if you feel inclined to exceed fifteen miles an hour.

We are ready for that automobile picnic. With due respect to President J. S. Conwell of the Motor Car Dealers' Association, we request that he take charge of this matter. About April would be a fine date. April 1 if the boss is willing. Willie Ruess and Jack Wiese are two of the stars who will lock up in a match and Walter Hemenway and Wild Willie will shine in a rifle match. Seems to me we are all after that goat of Willie's, which was sent scampering away at Ascot Park last Sunday. Let's have the picnic about two months from now and give us all a chance to meet the new men on auto row.

The Don Lee Company is breaking all records from the standpoint of shipment and deliveries. During the last two weeks sixty-four 1912 Cadillacs have been received and delivered in Los Angeles. There are now on the road over 100 Cadillacs, which will be delivered in this territory within the next five weeks. At one time last week there were fifty-six carloads of automobiles between Detroit and California, which were being sent to Don Lee for California distribution.

Tom Evans, the Cadillac factory representative, arrived last week and will leave tonight for Salt Lake City. Evans has been visiting the western territory and says that Cadillac business is good in every city. According to Evans he did not visit a single place where the agent complained of business conditions.

Charles H. Bigelow is ready to leave Yuma tomorrow morning with the Stoddard-Dayton. He will be the pilot for the tourers who are to attend that Good Roads convention in this city Thursday and Friday. At least 200 are expected here and the boost for good roads should be one of the best ever made.

Francis J. Bird, with Mrs. Bird and their young son, are here with an idea of locating in this city. Bird is the representative for the Waverley electric. He has the entire territory for the factory from Mexico to British Columbia and back eastward to the Rocky Mountains. He is evidently capable of handling this wide mart as he has already shown his good sense in choosing H. O. Harrison as the dealer to handle the Waverley in California.

J. S. Wiese, local manager for the United States Tire Company and Harvey Herrick, the champion racing driver for 1911 will leave for Chicago Automobile shows this morning. Wiese goes to attend a conference of branch managers and also to visit the United States plants. Herrick has never attended the eastern shows and he is anxious to mingle with the lights of the industry. The National Company will make a big exhibit in Chicago and Herrick will be a part of this exhibit if he can be kept in one place long enough.

The Diamond SAFETY TREAD TIRE

Any curbstone will stop a skid—what you want is something that *prevents* the tire's *starting* to skid.

The Diamond Safety Tread is not a mere matter of buttons, knobs or ridges.

It is a safety tire that is safe because it is based on scientific principles.

Tires skid because a film of mud, water or grease acts as a lubricant between tire and pavement. To prevent skidding CLEAN the pavement. How? The same way the squeegee dries a window. That's all there is to it—but the Diamond Safety Tread Tire is the only tire that does it.

The only tire that is based on a real understanding of the skid problem.

The Diamond Safety Tread Tire is an all-year-round tire. It gives even Greater Mileage than the regular Diamond Tire—and the regular Diamond Tire is greatest in mileage among smooth tread tires.



At your Dealer—or

The Diamond Rubber Company

1207-9 South Main Street

Tire Bargains

Some Good New Firsts

Clinchers—Dunlops—Q. D. Clinchers

28x3	$10.00	31x4	$19.00	34x4½	$31.00
30x3	12.00	32x4	19.00	35x4½	30.00
32x3	13.00	33x4	22.41	36x4½	25.00
30x3½	16.81	34x4	19.00	37x4½	31.67
31x3½	16.96	35x4	24.26	34x5	35.34
32x3½	14.00	36x4	24.71	35x5	36.39
34x3½	19.70	37x4	26.00	36x5	37.38
36x3½	18.00	40x4	27.00	37x5	38.40
30x4	19.00	32x4½	26.67	37x5½	44.85

Q. D. Flaps $1.00 Extra.

Guaranteed Tubes About 40% Off

Money refunded on goods returned intact within a week and shipped with privilege of examination. State style and make of rim in ordering.

Automobile Tire Co.

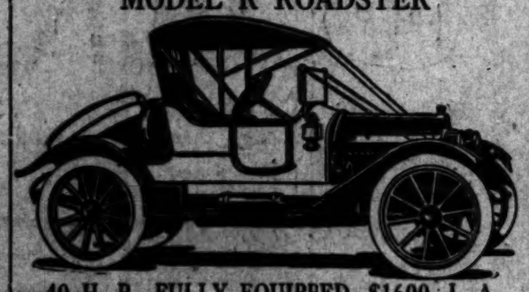
Home Office, 1395 Broadway, New York.
800 South Olive Street, Los Angeles.

Phones—F3737. H. A. DEMAREST, Manager. Broadway 4049.

The Oldest Automobile Tire Jobbing Concern in the United States and Largest in the World.

Don Lee CADILLAC AGENCY 1218 S. MAIN STREET Main 8440. F8110.

MODEL R ROADSTER



40 H P., FULLY EQUIPPED, $1600, L. A.

Cartercar

FRICTION DRIVE

Self Starters---Demountable Rims

No Transmission--No Clutch--No Trouble

4 PASSENGER TOURING



30 H. P., FULLY EQUIPPED, $1400, L. A.

Cartercar

3 PASSENGER COUPE



40 H. P., $1800, L. A.

(A duplicate of this model was purchased by W. J. Bryan last week at N. Y. Automobile Show.)

Cartercar

5 PASSENGER TOURING



40 H. P., FULLY EQUIPPED, $1700, L. A.

Immediate Deliveries

Vance-Canavan Motor Company

CALIFORNIA DISTRIBUTORS.

1122-28 South Olive Street

A 2031 LOS ANGELES Bdwy. 2910

7 PASSENGER TOURING



45 H. P., FULLY EQUIPPED, $2200, L. A.

Look 'Em Over.

GREAT CHANGES IN AEROPLANES.

NEW FEATURES ADDED EACH YEAR TO FLYING MACHINES.

Warships of the Future Will Be Equipped With Air Scouts Having Latest Wireless Apparatus—Engines Have Been Changed So as to Meet Conditions of Modern Flying.

BY GLEN H. CURTIS.

There has been a world of advancement during the last year in aerial flying.

It has not been all made in the machines, but the greater part of the advancement has been in the discovery of the tricks and knacks necessary for proper flying.

The aeroplane of today is but slightly different from the planes of one year ago and this difference is principally in the controls and the refinement of parts.

Men have been doing things during the last year that would have been believed impossible two years ago and which even today in the light of our advancement in aerial flight seems to be almost uncanny.

One year ago or longer the sight of a biplane was a thrilling spectacle and if a man could leave the ground in a heavier-than-air machine he was immediately called an aviator, but at present an aviator must leave the ground as free from any chance of a mishap or a mistake as a man starts his automobile. He must fly miles in the air and make cross country runs which would have seemed record flights one year or more ago.

The advancement in aerial navigation will be startling during the coming year. The Army and Navy have taken up flying and while they have not gone into the subject as thoroughly and completely as they should they should have a great deal to show during the next twelve months in aviation.

During the recent revolution in Mexico, when the United States Army was camped along the Rio Grande, the bi-plane was used for scouting purposes and flights of hundreds of miles were made and the entire surrounding country mapped out for military purposes.

It has been demonstrated that a biplane can rise from and alight upon a war vessel whether the vessel is in motion or anchored.

The last year has proven that the bi-plane can be used for mail carrying, express carrying, scouting purposes in addition to pleasure. A biplane has flown with a wireless attachment and messages have been received from planes miles away.

It will make it possible for a warship to send out a fleet of powerful bi-planes equipped with wireless apparatus and the enemy definitely located hours before the eye could discern the enemy's ships.

AVIATORS SKILLFUL.

Not only have the aeroplanes and motors undergone great improvement but the aviators have become more skillful in operating the aeroplanes.

The general design of the Curtiss machine has been changed very little since its appearance here. The shape of the tail or stabilizing surfaces in the rear, has been altered somewhat; the forward elevator has been brought in close to the main surfaces, and in the machine used by Lincoln Beachey, has been removed entirely, the vertical control being accomplished by the twin elevator in the rear.

Aside from these alterations of the control the machine is almost identical with the old Rheims racer which won the first international aviation race, at France in 1909.

The actual construction, however, is greatly changed. There is not a rib, post or brace which has not been altered. The metal braces in the machines of today are reinforced and every piece of wood is laminated; the surfaces are also double covered; the entire machine is doublewired and all of the controls work independently.

The two independent elevators give the operator complete control so that in the event of an accident to either of the two surfaces, the cable which operates the machine can be readily controlled with the one remaining surface.

With this construction there is not a wire or bolt on the machine which would cause a serious accident should it break. While the engines have undergone considerable improvement, it is an interesting fact that the old No. 1, eight cylinder, engine, built by the Curtiss Aeroplane Company in 1909 is still in daily use, although it has receded from its position as winner of the world's championship to that of pushing a private machine over the course at the Curtiss Aviation school on North Island, near San Diego. It has flown in all parts of Europe, having covered between 30,000 and 40,000 miles; and has the distinction of having been driven by more famous aviators than any other motor in the world."

TO OPEN IN FEBRUARY.

All Departments of Educational Work of the Young Women's Christian Association Are Registering.

With the exception of the commercial school, which is open throughout the year, all departments of the educational work at the Young Women's Christian Association will open February 1. The office is open for registration for all subjects and as the classes will be limited it is urged that persons intending to enroll do so as early as possible.

The school of expression promises to be larger than ever next term. A full course is given in that department so that pupils may have English and gymnasium work to supplement their voice training and readings if they wish. The director of the school, Miss Gertrude Hensel, is a graduate of the College of Oratory of Southern California and has already built up a large department.

No less enterprising is the department of languages. The Spanish classes are under Miss Katherine Kent, who speaks Spanish exclusively in her classroom with beginning pupils. Mrs. Selma Bloom, who completed her education in Paris, has the French and German classes. After less than four months of study, they gave an entertainment in which they spoke French and German exclusively. Mrs. Bloom plans to give a short play next term in order to develop greater fluency in speech and to familiarize the pupils with foreign manners and customs. There are classes for beginners as well as for the advanced pupils in French and German conversation.

LECTURE ON FOODS.

Prof. Henry Hilman will lecture on "Food Values and Eating for Health," in the Auditorium at Twenty-third and Stanford streets, next Thursday afternoon at 3 o'clock. The public is invited to be present.

FRESHMEN WIN.

(Continued from First Page.)

strength of the University team. Dean Cromwell has a lot of first-class material to develop and, take it from us, he is the man who is there on the developing stuff.

SUMMARY.

The 75-yard dash—Throop ('14,) first; Hodge ('15,) second; Hansen ('14,) third. Time, 7m. 4s.

The 150-yard dash—Throop ('14,) first; Hansen ('14,) second; Tipton ('15,) third. Time, 17s.

The 440-yard dash—Hodge ('15,) first; Davis ('15,) second; Butterfield ('14,) third. Time, 54s.

The 880-yard dash—Tipton ('15,) first; Murphy ('13,) second; Millikan (L.,) third. Time, 2m. 13.1s.

The 1320-yard run—Smith ('14,) first; Woods (L.,) second; no third. Time, 9m. 26.1s.

The 2-mile run—Torrance (P.,) first; Woods (L.,) second; Crooker ('14,) third. Time, 10m. 34.2s. (New U.S.C. record.)

The 120-yard high hurdles—Ward ('15,) first; Taylor ('15,) second; Phillips ('15,) third. Time, 16.2s.

The 120-yard low hurdles—Watson ('15,) first; Huntington (L.,) second; Albart ('15) third. Time, 16s.

Pole-vault—Watkins ('14,) first; Maurer (P.,) second; Townsend ('15,) and Bettinger ('15,) tied for third. Height, 10ft. 6in.

High jump—Ward ('15,) and Chaffee ('14,) tied for first; Keen (L.,) third. Height, 5ft. 6in.

Broad jump—Earl ('15,) and Freeman (L.,) tied for first. 20ft. 11in. Carter (L.,) third, 19ft. 8in.

Shot—Clement (P.,) first, 48ft. 7in.; Traeger (L.,) second, 40ft. 2in.; Locke ('14,) third, 39.1.

Hammer—Clement (P.,) first, 118ft. 5in.; Livernash ('15,) second, 110ft. 8in.; Durkee ('15,) third, 109ft.

Discus—Locke ('14,) first, 101ft. 4in.; Clement (P.,) second, 100ft. 5in.; Schultz ('15,) third, 98ft. 4in.

Relay — Freshmen first (Tipton, Earl, Davis, Hodge,) 1m. 28s.; All Stars (Freeman, Butterfield, Watkins, Carter,) second.

ROAD RACE ENTRY BLANKS ARE READY.

The Los Angeles Athletic Club road race, Venice to Los Angeles, was definitely planned yesterday at the meeting of the Race Committee at the L. A.A.C. rooms. The course was laid out and will start from the Venice Country Club and finish at Bovard Field, where the A.A.U. meet is to be held on the day of the race, February 22.

The course will be on the Washington-street road from the beach and will probably turn off at Adams street road and will then extend to Bovard Field, turning off Adams at Vermont and then crossing over on Jefferson street to the field.

The time of the start will be so arranged that the race will finish at the A.A.U. meet at about 2 o'clock and will be a great feature of the championship meet this season. Entries for the race will now be taken at the Los Angeles Athletic Club.

Gray In Form.

Gray, the Australian billiard player, beat Stevenson, the English expert, by 635 points in the first of their 18,000 matches for $2500 a side in London. The contest lasted nearly three weeks. Stevenson won $250 by making the best break, 543, during the first week of the match. The second contest will be played at Liverpool this month and the third at Caxton Hall, Westminster, in February.

THE TIMES Modified Marathon

April 20, 1912, Course 12 Miles

ENTRY BLANK.

Name ..... *Age* .....

Club or Unattached .....

Address ..... *Street* ..... *City*

State ..... *Phone* .....

NO ENTRY FEE REQUIRED FOR THE RACE.

Entry blanks to be filed with H. H. Eling, Secretary of the Board of Directors; 485 S. Spring St., or with The Times Sporting desk, Los Angeles.

Race to be held under the auspices of the A. A. U. of the United States, and all contestants must be regular amateurs. If not a member of the A. A. U. join before the day of the race and give number of registration.

Time filed .....to be left blank.

Number .....to be left blank.

MOTOR TOUR.

(Continued from First Page.)

charge of the big affair believe that great things can be accomplished.

FEDERAL AID.

With Federal aid for the great highway assured, there is reason to believe that the entire delegation will swing in with a big boost for both State and county aid. There is money enough in sight to begin the work, according to those who are working the hardest. From Brawley to Los Angeles the host of men are sure this highway is to be built.

There is not a discordant note in the towns and cities along the Banning route. From every village and hamlet where an automobile is owned the tourists will be given a sendoff in keeping with the spirit of the Imperial Valley. This is to be the first active step toward completing the highway through Southern California.

Miles of desert must be crossed. These hills of sand have been made passable. When the tourers demonstrate that an automobile can be sent over this route at a touring pace, it is believed the entire country will be ready to start this good roads project in dead earnest.

YUMA BRIDGE.

At Yuma Dr. Ketcherside and Dr. Clymer have promised to start a campaign which is to result in the building of a bridge across the Colorado. This is one of the big undertakings. It is enough for the Yuma citizens to do without working on this side. At that an offer of $1000 was made by a Yuma citizen toward the good roads work on the California end.

Cash is in sight for the first aid work. At Riverside a decided movement on which is almost certain to result in work being done on the route. At Redlands H. H. Ford has the matter in hand, and is taking the lead in the road project. At Banning men of the city are ready to do first-aid work on the stretch of road near Whitewater.

Here the first work must be done soon. It is possible to start the work without any large amount of money in sight. When Charles H. Bigelow looked over the roads he made an estimate of the cost of building the highway over that nose of rocks near the river. In this way the danger of floods will be avoided. The road can be built along the highlands away from the sandy wash.

WELCOME HERE.

From one end of the Coachella Valley to the other the sentiment is strongly in favor of active work on this highway. Men on desert claims, far from the heart of civilization, have promised teams for work on the road. Already many of them have driven many miles from the ranches with shovels and scrapers. The road is much better than it was a month ago.

Those who are figuring on the work say that if as much is done during the coming four weeks as has been accomplished in the month that is passed the boulevard will be built in three years. This tour will mean much. Men of affairs are to be given a chance to study road conditions. Instead of a hundred boosters, at least 10,000 should be swung into line as active workers, following the convention which has been called for Thursday and Friday of this week.

Delegates to the convention are to tour over the route to this city and will come here in autos of all makes of cars. A large number will be sent out from this city in touring cars. This will mean a regular run over the desert that will be long

Avoid Loss Through Motor Car Depreciation

Millions of dollars are lost every year through motor car depreciation. Depreciation, though, does not result so much from use as from advancement and improvements made in other cars.

If you choose wisely you can avoid taking a loss on the car you buy.

As startling as this statement seems, you can appreciate its correctness by recalling cars of a few years ago. Cars that today will not bring a fraction of what they cost three years ago are still giving good service—are practically as good as new as far as road performance is concerned.

YOU CAN AVOID LOSS

Most 1912 models are but little changed from those of years ago. Of course, bodies are different, fore-doors have been added and the style of painting has been altered, but the motors are still just as reasonable. They have just as many parts to wear and get out of adjustment. They are the same jumbled mass of exposed rods, wires and mechanisms. Some few improved methods to protect the bearings from sand and dust, in other refinement has been made in quieting the car, but there has been no real advancement. This you can confirm by comparing the 1912 models of any such cars with the models of the same make two or three years ago. Having done this, make a similar examination of the New Hudson Starting Hudson "33."

HOW DIFFERENT HERE

The litter of exposed parts, the confusion of rods and wires so apparent in other cars are entirely lacking in the Hudson "33." Simplicity is the trend and goal of all engineering. Every designer is doing his utmost to reduce the number of parts.

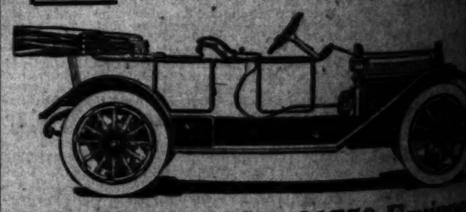
Howard E. Coffin, long recognized as America's foremost engineer, has led the development of simplicity. His latest car, the New self-starting Hudson "33," has approximately 1000 fewer parts than has any other standard car.

ARE FOLLOWING HIS EXAMPLE

As you look at the 1912 models of some cars and compare them with the 1911 models, you will recognize how Mr. Coffin's ideas have been followed. The shows that he is setting the pace which is affecting the values of many cars.

There is one certain way in which you can avoid the usual loss of depreciation. All admit the Hudson "33" to have features which will change other cars two and three years hence. Cars not possessing these improvements are out of date as soon as they are adopted. The value is already established because the Hudson "33" now has the features others do not possess. The way to make a safe purchase is to get a New self-starting Hudson "33."

Appearance is quite as important as are the mechanical details. That gives still another reason why you should choose the "One advanced car in three years," for it is famed for its beauty and the completeness of its equipment.



1912 Touring Car $1750 Equipped

Hudson Sales Company

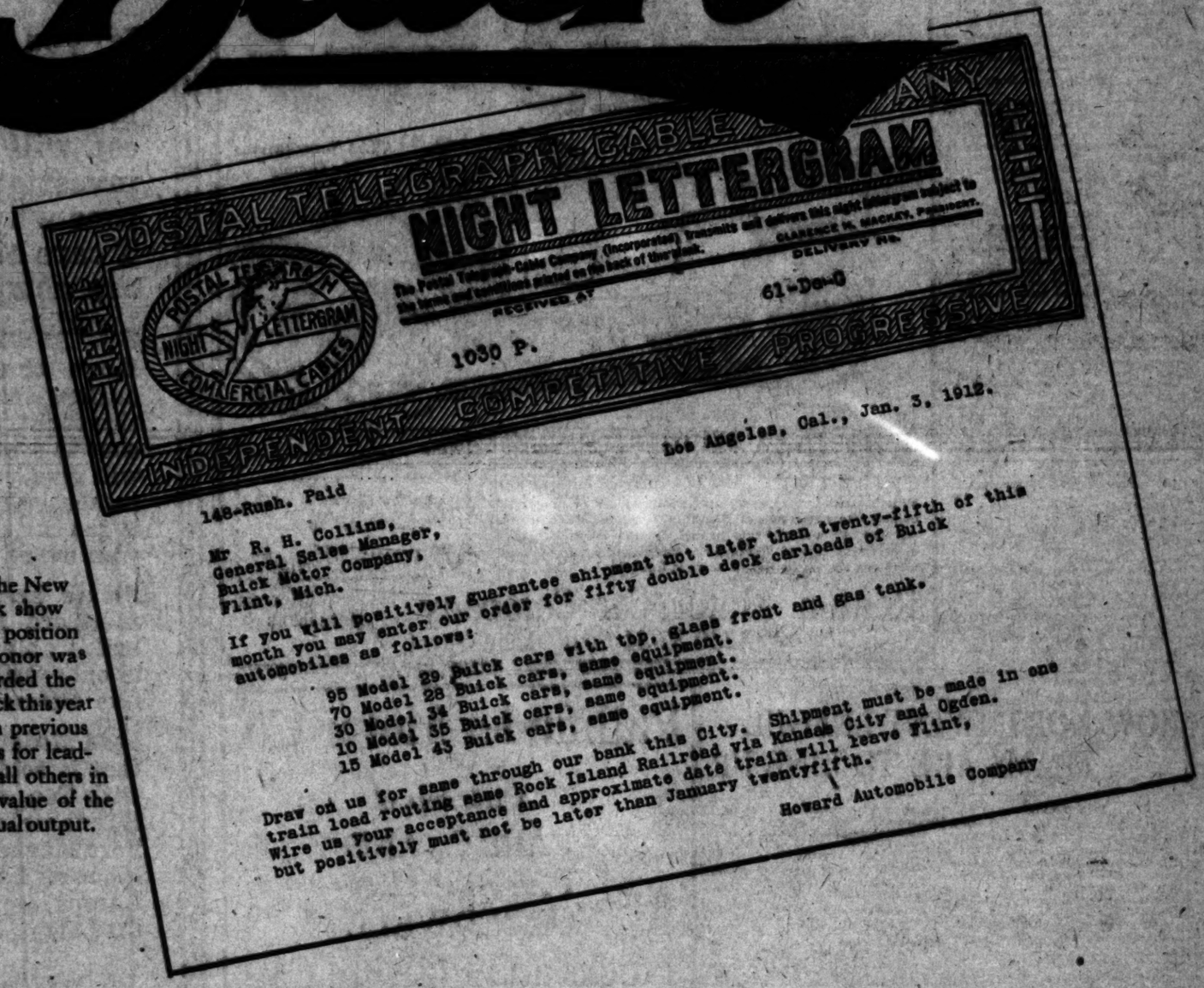
H. L. ARNOLD.

1118-1120 South Olive Street.

THE LARGEST ORDER FOR AUTOMOBILES

Of Any Make Ever Shipped Under One Draft and Bill of Lading

Buick



At the New York show the position of honor was awarded the Buick this year as in previous years for leading all others in the value of the annual output.

Shipment Will Positively Be Made in One Solid Trainload On or Before January 25th, Emphasizing Buick Facilities

This Order Is Further Evidence of Buick Popularity and the Value of Buick Contracts

When Better Automobiles Are Built Buick Will Build Them

HOWARD AUTOMOBILE CO.

Tenth and Olive Streets

60009 Main 9040

Many Cars.

BUICK CARS ROUTED HERE.

Record Shipment Is Soon to Start for West.

Howard Plans Big Things When Cars Arrive.

Local Branch Has Grown in Leaps and Bounds.

"The trainload of fifty double-decked carloads of Buicks for the Howard Automobile Company will surely move as scheduled on the 25th," said Manager F. S. Howard of the Howard Automobile Company, yesterday. "While we naturally feel proud of the distinction attending the handling on a cash basis of the largest shipment of automobiles ever made in the world, it was not in this idea that this record-breaking transaction had its conception.

"Notwithstanding that the Buick plant is the largest automobile factory on earth, and with but two exceptions is the largest manufacturing establishment of any character in the world, and regardless of the fact that the Buick Motor Company is the largest shipper of first-class freight in the world, there has never yet been one season that we have been able to meet the great demand for Buick cars.

"While our Buick allotment for 1912 is larger than any previous year owing to the factory's increased facilities and production, this trainload we are getting is just that number of automobile in excess of what we should have gotten otherwise, and there will be just 250 more satisfied 1912 Buick owners."

BIG GROWTH.

One of the most remarkable examples of business growth in Los Angeles is furnished by the Howard Automobile Company, Buick distributors. The concern has just opened its new warehouse at No. 1701 San Fernando street.

In January of 1909, the Howard Automobile Company opened a branch of their San Francisco house at No. 1806 South Main street. Business grew with such rapidity that by November of the same year they found it necessary to move to larger quarters, so their location was changed to No. 1144 South Olive street. It was here that the Howard Automobile Company received their first solid trainload of Buick cars, nearly 100 out of this shipment being delivered from their building in less than a week.

These quarters, however, proved very inadequate for the ever-increasing volume of Buick sales, and just fifteen months later, or in February of 1911, the company moved to their present location on the northwest corner of Tenth and Olive streets, which is one of the largest salesrooms in the city.

For some time past, however, C. S. Howard has realized that it is practically impossible to adequately supply the market for Buick cars by single carload shipments, however closely they follow each other, and to prevent as much as possible the disappointment caused by being unable to fill their orders, the company has set a new record in automobile shipments, ordering over $200,000 worth of machines in one trainload.

To properly house this immense number of cars and facilitate handling larger quantities of machines at a time, they inaugurated a warehouse plan. This warehouse contains 10,000 square feet, has private driveways and a spur track to private unloading platform, and will be equipped with a modern wash rack and other facilities for the quick handling of machines.



From a Photo of the Car

6-Cylinder 5-Passenger

$1900

Mitchell

132 inch wheel base, 36x4 tires, demountable rims, Top with dust-hood, glass front, speedometer, and the other necessary accessories.

6-Cylinder Popular Price Cars Are Bound to Predominate

It is folly to pay over $1500 for a "Four" when you can buy this "Six" for $1900 equipped

It is far more profitable to be in the automobile vanguard than away back where you have to sit down.

Why on earth any rational man will allow himself to be talked into paying more than $1500 for a four cylinder automobile is more than we can understand. If it is prejudice that keeps you from admitting the superiority of a six cylinder over a Four, then it is high time you were awakening to the biggest fact in present-day motor development.

Michells have been alive to this refinement. For three years they have been perfecting, proving, producing "Sixes," until today, they are undeniably the leaders in moderate priced "Sixes."

The "Little Six" is built for Five Passengers. Its long-stroke, six cylinder motor, develops 40 Horsepower. Its purr is as soothing and quiet as a kitten's and its velvet smooth running is only equalled by an electric. It is long—123 inch wheel base, as Bibs and graceful as a gazelle. Luxuriously furnished and finished as any car made.

It has everything any owner should want in an automobile, unless he wants to squander his money, for its price is only $1500. Think of it, only $1500!

3 Four-Cylinder Models	
5 PASSENGER	$1500
4 CYLINDER	$1300
4 PASSENGER	$1300
4 CYLINDER	$1050
2 PASSENGER	
4 CYLINDER	

GREER-ROBBINS COMPANY

1501-1505 South Main Street

Phones: Home 22813 Sunset Broadway 5410

Ford

THERE are mighty practical reasons why every fifth motor car sold in the United States last year was a Ford Model T and why every third motor car built this year in this country, will be a Ford Model T.

If you contemplate the purchase of a motor car, self interest will lead you to investigate the reasons why Ford Model T cars have been and are now in such tremendous demand.

More than 4,000 Ford dealers scattered all over this country and Ford branches in every principal city will give you in detail the reasons why Ford Model T is the car that will satisfy your every day wants.

Please keep in mind that the Ford Motor Company builds only ONE car—that is only ONE chassis—with five different bodies.

Ford Model T—the one car that is sold fully equipped with Top, Automatic Brass Windshield, Speedometer, Ford Magneto built into the Motor, Two 6-inch Gas Lamps, Generator, Three Oil Lamps, Horn, Tools.

Ford Model T Touring Car, 4 cylinders, 5 passengers, fully equipped, f. o. b. Detroit, - - - - $690

Ford Model T Torpedo, 4 cylinders, 2 passengers, fully equipped, f. o. b. Detroit, - - - - $590

Ford Model T Commercial Roadster, 4 cylinders, 2 passengers, removable rumble seat, fully equipped, f. o. b. Detroit, - - - - $590

Ford Model T Town Car (Landaulet), 4 cylinders, 5 passengers, fully equipped, f. o. b. Detroit, - - - - $900

Ford Model T Delivery Car, capacity 750 pounds merchandise, fully equipped, f. o. b. Detroit, - - - - $700

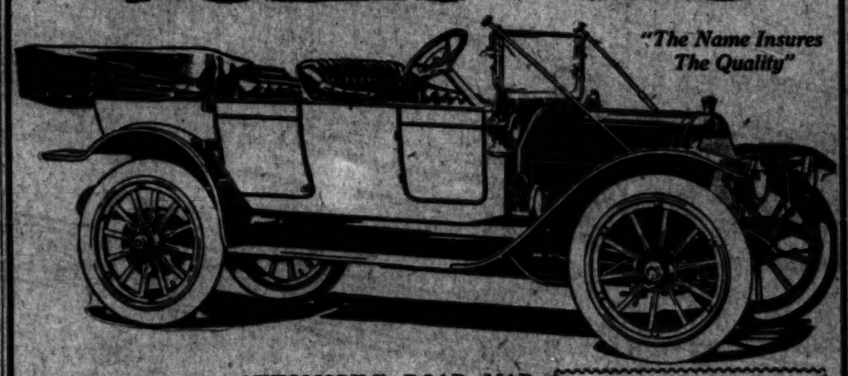
Write direct for the latest Ford booklet: "The A B C of Ford Exclusive Features." Address Dept. F

Ford Motor Company DETROIT.

Los Angeles Branch—

12th and Olive Streets

Velie 40



"The Name Insures The Quality"

FREE AUTOMOBILE ROAD MAP Los Angeles to San Francisco and Los Angeles and Vicinity

Will be sent free to every automobile owner or prospective owner who cuts this ad. out, filling in coupon and mailing same to us. Our object is to find out how many automobile owners read this ad. Return ad. today with coupon properly filled out, as our supply of maps is limited.

Name .....
Address .....
I am now running .....
..... automobile.
Year ..... model .....
T-1-21-12.

Renton Motor Car Company
1230-32-34 South Main Street

Southern California Distributors

Pathfinder Motor Co.

INC.

Distributors of

PARRY AND PATHFINDER SPEEDWELL

Trucks and Pleasure Cars

206-208-210 West Pico

Corner Hill Street

AUTOMOBILE TELEPHONES

AUTOMOBILE EMERGENCY SERVICE CO., 614 S. GRAND AVE. Main 501, Home A4268.

GOLF NOTES.

BY ALMA WHITAKER.

Feeling is running very high in Britain just now over the new rules for the open championship, which are declared by the professionals and a great many amateurs to be hopelessly unworkable.

A committee of amateurs governs this great international meeting but the entries comprise about 90 per cent. professionals from various parts of the world. The latter naturally feel that they should have a say in matters, more particularly since under amateur authority there has always been ample room for improvement.

The new scheme put forward by the committee for this year's event on the famous Westward Ho! links in Devonshire, is a long-drawn-out, tedious affair by which the meeting will last nearly ten days, thus wasting a good deal of precious time for the professionals, during which they won't be able to practice.

In addition to this class distinctions are peculiarly marked in England to an embarrassing degree. The amateurs always enjoy all the courtesies and privileges of the club, as befits reputable members of other clubs, while the professionals—well, do not! So there would appear to be trouble ahead in tory-democratic England.

Of course times are not sufficiently socialistic in England yet for the professional to claim the courtesies of the club as a member, but he is very loudly and persistently claiming a share in the government of the meeting. As the amateurs are proving so inept, he will probably get it.

For the benefit of all those Southern Californian stars of golf who may be considering the advisability of going over to wipe out Harry Vardon, I may add that the date fixed is Thursday, June 20, for the qualifying stages, and the championship proper on June 24 and 25.

French Championships.

And the dates for the French open championship are July 1 and 2, while those for the amateur honors are July 4, 5 and 6. Both events will take place on the beautiful La Boulie links at Versailles.

So that will make a very nice little European trip, just in time for the fag end of the London season, too.

Freak Golf.

A well-known English golfer has won a considerable wager by playing from Broom Hill, Sheffield (Sheffield is half as big again as Los Angeles) through the streets of the city to the ninth hole of the Abbeydale Club's links in 150 strokes or less. And he did it with 20 strokes to spare!

He started out at 4 a.m. (could you get Norman Macbeth to do that?) and finished just before 6 a.m. His most serious obstacles and hazards were the trolley cars, that interfered with his game disgustingly, cutting two balls all to pieces. Otherwise he had no broken windows or casualties of any description. All the same we would not recommend this style of play for Los Angeles.

Strenuous!

Another earnest soul backed himself to go around the Sunningdale course in an hour, holing out at every green. Sunningdale is all of 18-holes. With relays of caddies he succeeded, doing the lot in forty-nine minutes, and his score was one above the record for the course.

Could you get Arthur Braly to do that?

Then there are the gentlemen who play all day—119 holes between 4:30 a.m., and 6:40 p.m., and those others who played fourteen rounds of a nine-hole course without pausing even for drinks!

As feats of endurance they are heroically masculine—as golf they don't amount to much.

Study, Boys, Study!

"Most of our best players have never read a line about golf," says a gentleman that finds out these little things. "They would no more think of reading how the game should be played than they would of teaching a baby how to walk by looking at pictures."

So we can only conclude that all those kindly experts who have been flooding the world with golf logic and instructive literature for the last ten years have not been catering to "our best players." From the floods, mountains, oceans of the stuff we can't help thinking that "most of our best golfers" have spent their time writing it instead of reading it. Which doubtless pays better.

Holes in One.

I am getting sick of these stories of holes in one, aren't you? Here's a man named J. A. H. Jackson getting his name in the papers for doing two holes on two separate courses, 150 and 154 yards respectively, in one, during the same month. I call that a vulgar display of talent, don't you?

Golf, the Seducer.

And now a British Cabinet Minister makes public speech in the House of Commons, to the effect that golf with its insidious seductions, is the cause of the falling off in volunteers to the Territorial army. Where formerly a man served his country he now serves golf and the country be—well, Germanized!

Some Class Here.

HOW NORTHWEST LEAGUE TEAMS ARE TO LINE UP.

PORTLAND.

Catchers—Harris, Moore, Bradley, Shobert, Powless, Burch and Mackie.

Pitchers—Eastley, Garrett, Tonneson, Bloomfield, Maxmeyer, Henkle, Smith, Crabb, Gregg, Doty, Turnbull, Daly, Thomas and Curtiss.

Infielders — Williams, Mensor, Briggs, Burke Coltrin.

Outfielders—Speas, Pettigrew and a couple from Portland Coast League team.

SPOKANE.

Catchers—Ostdiek, Spiesman, Ryan, McHale, Jones, Frankinberry.

Pitchers—Joy, Willis, Schwenck, Kraft, Houck, Strand, Kelly, Cochrane, Locklin, Mouser.

Infielders — Nordyke, Thornton, Cartwright, Cooney, Gray, Tauscher.

Outfielders—Netzel, Zimmerman, Melchoir, Shaw, Martini.

VANCOUVER.

Catchers—Lewis, Shea, Jehl and Soreson.

Pitchers—Engle, Seaton, Gervais, Belford, Cates, Clarke, Collins, McQuary, Morelands, Rustemeyer, Seidel.

Infielders — Brashear, Bennett, Scharnweber and James.

Outfielders—Swain, Flanagan, Kippert and Frisk.

TACOMA.

Catchers—Burns, Seibt and Moore.

Pitchers—Gotchy, Schmutz, Higgins, Miller, Gordon, Asher.

Infielders—Sawyer, Hollis, Morse, Vogel.

Outfielders—Abbott, Moore, Guyn and Lynch.

VICTORIA.

Catchers—Grindle, DeVogt.

Pitchers—Narveson, Olson, Lake, Erickson, Thorsen, Spurphis, Concannon.

Infielders—Lodell, Brennan, Keller, Rawlings, McMurdo.

Outfielders—Clemenston, Kennedy.

SEATTLE.

Catchers—Shea, Spencer and Wally.

Pitchers—Wiggs, Fullerton, Skeels, Sage, Moe, McIvor, James, Camp, Stevens, Hamilton, Smith, McMullin.

Infielders—Kehoe, Barry, Raymond, Chick, Siner and Hogoboom.

Outfielders — Householder, Weed, Cruickshank, Moran, Stadille and Mann.

STANFORD AFTER BLOOD.

Nearly Two Hundred Track Athletes Sign Up for Training at Mammoth Rally.

[Special Correspondence of The Times.]

STANFORD UNIVERSITY, Jan. 19.—Stanford will have a big season in spring athletics if the rally that opened the season tonight is a sample of what will be doing during the next three months.

Nearly 200 men signed up for track work and seventy-five candidates for seats in the varsity and freshman shells signified their intention of indulging in the long grind of preparing for the intercollegiate regatta.

The rally was the most enthusiastic meeting that has attended the opening of the spring athletic season, in the memory of the present generation of students. Speeches were made by men prominent in athletics and student affairs and a great amount of "pep" was in evidence.

With the added facilities this season in both sports and the co-operation of the hygiene department in encouraging the men in the gymnasium classes to take up work on the track and in the boats, by allowing university credits for the work, an unusually large number of new men have been attracted to the sports.

Active track work under the direction of "Dad" Moulton and Capt. Coleman, and crew work, under the direction of the coaching committee, is to begin immediately. Seventy-five baseball men already are at work.

"Dad" Moulton asserts that there is room on the track team for 100 men, and he expects to develop the biggest and most balanced team that Stanford has turned out.

ANOTHER AUTO RACE.

Among important automobile races this year is a meet at Old Orchard Beach in Maine. There, on July 4, 5 and 6, motor cars will race at every standard distance known to promoters. Short sprints, long-distance drives and special record trials will all have a place on the card. The course will be 500 feet wide and two miles long, conditions that will permit of terrific speed. As every class of car will be raced according to the American Automobile Association provisions, a wide representation of manufacturers is assured.

Sioux City has selected February 26 to March 2 as dates for its show, so as to follow the Omaha and Minneapolis shows, and precede the Des Moines show.

SUPPLY MEN ON THE JUMP.

Slight Rain Causes Rush for Goods and Accessory House Is Hive of Busy Bees.

The usual number of out-of-town car owners and dealers were the guests of the Western Rubber and Supply Company during the past week. Among those who registered were the following: Albert Sitton Fullerton, Mr. Lind, Long Beach; H. W. Loud, Pomona; S. S. Beamon, Nordhoff; Bert Hatfield, Redlands; Richard Jones, Phoenix, Ariz.; M. H. Butcher, Santa Paula; Charles Lampkin, Ontario; R. B. Rogers, Gardena; A. G. Charle, Riverside; G. H. McCaddon, San Diego; W. H. Du Bois, Ontario; Nelson T. Shaw, Brawley; Roy Creighton, Upland; Josh Draper, San Bernardino; J. H. Bliss, Holtville; J. Otto Johnson, Montebello; L. W. Lovejoy, Burbank.

During the last few days the Western Rubber and Supply Company has been disposing of a large number of rain coats, cravenettes, skid-chains, gloves, and many other rainy weather necessities.

The employees are on the jump filling orders for out-of-town garage men. The great demand for auto supplies has made things hum for the Olive-street supply house. The concern is now the sole distributor for California, Arizona and New Mexico for Federal tires. This tire is manufactured by the Federal Rubber Manufacturing Company of Milwaukee, Wis., and is a product worthy of the consideration of every progressive automobile driver. Quality rubber is used in manufacturing these tires, the result, a finished product which will stand wear and tear that would suffice to destroy the ordinary tire. The last carload received was disposed of in four days.

The new G. & A. carburetor has proven so popular that it has been practically impossible to keep a sufficient number on hand to supply the demand.

Something of McVey.

Sam McVey, who may be Jack Johnson's next opponent in a heavyweight boxing contest, is a Californian, having hailed from Oxnard in Southern California. He was discovered by Billy Roche, a saloon man, who thought him a coming champion. He first attracted attention in 1902 and 1903 and on February 17, 1903, had his first bout with Johnson in Los Angeles, the present champion gaining the decision in twenty rounds. In October of the same year Johnson again won the decision. They fought again on April 22, 1904, at San Francisco, when Johnson won by a knockout in the twentieth round.



Ford

RE are mighty
tical reasons
every fifth
ar sold in the
States last
was a Ford
T and why
third motor
lt this year,
country, will
rd Model T.

contemplate
rchase of a
ar, self inter-
lead you to
ate the rea-
y Ford Model
ave been and
in such tre-
s demand.

an 4,000 Ford
attered all over
y and Ford bran-
ery principal city
you in detail the
y Ford Model T
that will satisfy
day wants.

p in mind that
Motor Company
ONE car—that
E chassis—with
ent bodies.

l T—the one car
d fully equipped
Automatic Brass
d, Speedometer,
eto built into the
wo 6-inch Gas
nerator, Three
Horn, Tools.

Car, 4 cylinders, fully equipped, f. o. b. $690
4 cylinders, fully equipped, f. o. b. $590
Commercial Roadster, complete runabout, f. o. b. Detroit, $590
Car (Landaulet), fully equipped, $900
Car, capacity 750 fully equipped, $700

for the latest Ford
A B C of Ford Exclu-
" Address Dept. K.

Company
DETROIT.

geles Branch—
Olive Streets

85c SPECIAL.

Fine Briar Pipes with Amber
same as usually sold for $1.25 to
all one price this week—85c.
Pipes for a quarter. See them
our show windows.

Results.

NTOSH TALKS
ON WEIGHTS.

Raise American List
to That of England.

Much Difference in Scale
in Various Countries.

nts that Boxing Men
come to an Agreement.

weight question has been taken
hand more by Hugh D. McIntosh,
Australian promoter, who intends
try and get some action regarding
ring from Sydney, he gives his
ews as follows:
"Of the most serious question,
of great importance to the boxing
rld is that which has reference
weights. There is no definite scale
weights existing throughout the
rld. While in England the weights
ve to a considerable degree, a fact
ich is not conducive to the satis-
tion of those concerned in the
ort of boxing, or so far as cham-
ship contests are concerned.
"For the purpose of setting out my
ews I should first of all like
your attention to the various
ts of weights, as follows:
ENGLISH.
ightweight and under, 115 lbs.
eatherweight and under, 126 lbs.
elterweight and under, 135 lbs.
iddleweight and under, 147 lbs.
ghtheavyweight and under, 160 lbs.
ll heavyweight and under, 168
ll heavyweight, over 168 lbs.
AMERICA.
ntweight and under, 116 lbs.
eatherweight and under, 123 lbs.
elterweight and under, 133 lbs.
iddleweight and under, 142 lbs.
ghtheavyweight and under, 158 lbs.
ll heavyweight and under, 175
ll heavyweight, over 175 lbs.
AUSTRALIAN.
eatherweight, 126 lbs.
elterweight, 140 lbs.
iddleweight, 146 lbs.
ghtheavyweight, 158 lbs.
ll heavyweight, 175 lbs.
verweight, over 175 lbs.
"In the foregoing it will be no-
ed that the disparity in weight
s is trying and misleading to
ers, and Hughie Mehegan,
ner champion lightweight,
and the champion light-
of America over 133 pounds,
England it would be 135
have given this matter some
ration, and personally I favor
mum limit, with a slight al-
, and think 133 would be
limit for lightweights, 142
eight limit, 158 for the mid-
, and for the light heavy-
175 pounds.
"This question is of vital im-
ance, as it seems to me that a con-
ion of all the principal sporting
ers and representatives of the
ing of the world should de-
upon a scale of weights which
ld not worry our present boxers
competing in foreign lands. This
ion of weights has in the past
to endless discussions,
have only proved unsatisfac-
to all parties."

Beats and Brawn.

D BOB VERY
CRAFTY FIGHTER.

HE KIDDED SHARKEY INTO
BEING KNOCKED OUT.

ad to the Tough Sailor from
ast and Filled His Ears With
e as He Puts Him Down for
—Ran Gouged His Face
His Stomach Was in Danger.

Fitzsimmons and Millen-
Jim Barkley, clashed at Coney
t some time after their battle at
ndsor, the sailor, who had im-
a great deal in the meantime,
to Fitz, swinging both hands.
ought Fitz high on the
" a term used by Chuck
ner when he meant jaw, and
hit up pretty well.
was a good one, Tom!" Fitz
ed.
and here comes another one,
Barkley. "I'm not as easy
Vaughn."
had the best of the round and
e on his defensive. As they
went to their corners at the
of the round Fitzsimmons turned
ard the sailor.
can't smell you see me stink the
is producing.
ich, of course, was the fine,
ly-timed force-master that Tom
ed on his enormous torso. In
ond Fitzsimmons suddenly
ed into view, Tom, 'ere goes
ner."
ed, during the sailor immedi-
ly put his guard to protect
and just then Fitzsimmons's
was observed, landed on the
ailor's chin like a tornado.
made a splendid target, as it
over Sharkey's solar

ailor smiled, quivered and sank
the mat with all on board. Tom
ner, in the rump-back stunt in
he never anywhere else. He
a few seconds, fighting des-
Fitz slipped him a blar-
and said: "Ere's one on
and all Tom threw up his
and say by his former
a terrible uppercut
the nose more, and the
for an instant and
utterly oblivious

was going down Fitz said:
e not, 'ere's one for the

ailor never heard by
all Tom's feelings weren't

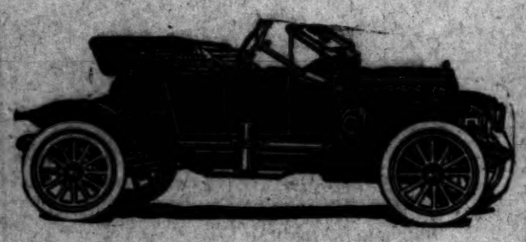
Baker Maher, Spike Sul-
Tommy
Billy Smith were
old days who de-
on suggestion,
the fact that all were
and ring generals.

Board of Public
a roadster for
police and
system of the

Flanders '20'
Self-Starting Fore Door Roadster

The price delivered in Los Angeles, with a specially designed top, wind shield, speedometer, Prest-o-Lite tank, State license and numbers front and rear, tools and self starter that starts, is

$965



Here are some of the high-priced features of this low-priced car; long, graceful lines, long wheel base; full elliptic rear springs (most light cars have a converted buggy spring); inside control with skirt shield on the H-plate and numerous other detailed features which delight a motorist. Here's an engine that holds all World's records for continuous running and all speed records from one to twenty miles for light cars---average speed for the twenty miles of sixty-six miles per hour. Last but not least is a self starter which starts your motor any time and every time.

Literature on request.

LORD MOTOR CAR CO.
1032-8 So. Olive St.

DAY OR NIGHT — MOTOR CAR MAINTENANCE CO., 1124-1128 So. Olive St. Motor Vehicle Maintenance, Commercial Pleasure.

FORTUNES POURED OUT ON NEW YORK GROUNDS

More than $2,500,000 is being spent on new baseball plants for the plans of Greater New York. The stadiums are either under way or under contemplation for the Giants, the Yankees and the Brooklyn Superbas. These and their cost are:

Giants' stadium, $1,000,000; Yankees' new park, $550,000; Brooklyn's new park, $750,000.

Within a year the three fields in Greater New York will be able to seat 110,000 fans in an afternoon. The Polo Grounds will seat 50,000; the Yankees' new park will seat 30,000, and the great stadium to be erected in Brooklyn will accommodate $0,000.

Should the United States League get into operation in 1912 and invade New York, two more big stadiums will be erected, one in New York proper and the other in Brooklyn. However, the paths of new baseball leagues are filled with trials and tribulations.

AUTOS IN AFRICA.

The automobile will soon be running over a section of the Congo territory, which echoes its tales of barbarous deeds of mutilation in connection with the harvesting of rubber by natives. Already the motor trolley has leapt out across portions of the land, the line threading dense forests. Preparations are on foot for the making of roads for automobiling, the contemplated scheme being to link up Broken Hill, Bwana Mkubwa and Luembe

MOTOR CAR DEALERS ASSOCIATION DIRECTORY

American-Thomas-Cole-Paige — GRUNDY MOTOR SALES CO., 842 South Olive St. Main 2191, 10927.

Apperson Jackrabbit — LEON T. SHETTLER CO., 533 S. Grand Ave. Main 7034. Home 10167.

Autocar — M. S. BULKLEY & CO., N. E. Cor. Main and Washington. Sunset South 4946. Home 22927.

Buick — HOWARD AUTO CO., Tenth and Olive. Home 60009. Main 9040.

Chalmers — WESTERN MOTOR CAR CO., 727 South Olive. 10789. Main 3196.

Columbus Electric — Firestone and Warren Cars. California Automobile Co. A4125. Bdway 3020.

Detroit Electrics — California Electric Garage Company. Electric Vehicles Exclusively. 12th and Olive Sts., Los Angeles. 100 East Union St., Pasadena.

Franklin — R. C. HAMLIN, Twelfth and Olive Sts. Main 404. Home 60249.

Garford — LORD MOTOR CAR CO., E-M-F "30." Trucks and Pleasure Cars. Flanders "20." 1032 S. OLIVE ST. Main 5470. Home 10845.

Jackson — "No Hill Too Steep, No Sand Too Deep." 30-H.P. Roadster ..... $1100. 30-H.P. Touring Car ..... $1200. CHAS. H. THOMPSON, F6390. 1012-14 S. Main St. Broadway 1947.

Hupmobile — "Best little car on earth." M. C. NASON, Mgr. A1007. 1019 South Olive. Bdwy. 2967.

Kissel Kar — "EVERY INCH A CAR" KISSEL AUTOMOBILE CO., 118 West Pico St. Bdwy. 2185; 22885.

Lexington & Marion — Burkhard-Crippen Motor Car Co. Pico and Grand Ave. F4568. Broadway 3091.

Locomobile — LOS ANGELES MOTOR CAR CO., Eleventh and Flower. F2875. Main 5988.

Matheson-Mais Truck — RENTON MOTOR CAR CO. 1230 S. Main St. Main 1068. Home 10799.

Mercer — MERCER AUTO CO., 1217-31 S. Flower St. Home 60151. Main 8680.

Mitchell — GREER-ROBBINS COMPANY, 1501 South Main St. Broadway 5410. Home 22813.

National — NATIONAL MOTOR CAR CO., 1180 South Olive St. F4353.

Oakland — Motor Cars—Grabrowsky Trucks. Hawley King & Co., Auto Dept. 1114-1116 South Olive. Home F1045, Bdwy. 1823.

Oldsmobile — OLDSMOBILE CO. OF CAL. 1205 South Olive. Main 7853. F5647.

Premier & Reo — PREMIER MOTOR CAR CO., 1127 SOUTH OLIVE STREET. Main 679. F2564.

Pierce-Arrow — W. E. BUSH, 1227-9 South Main St. Broadway 2961. Home 21183.

Pope-Hartford — Wm. R. Ruess Automobile Co., Cor. 10th and Olive. Main 7278. Home F60173.

Pullman — MILLER & WILLIAMS, 1140 South Olive St. Broadway 2907. Home F2942.

Regal — BIG 4 AUTOMOBILE CO., 1047-49 SOUTH OLIVE Home F2533.

Stearns-Knight — and OHIO ELECTRIC. ELMORE MOTOR CAR COMPANY, 742 South Olive Street. Bdway. 3834. Home F4208.

Stevens Duryea — EASTERN MOTOR CAR CO., 825-827 South Olive St. Main 2965. Home F2963.

Stutz — Brown-Symonds Company, 1142-44 South Olive St. A2291. Broadway 1344.

Winton — W. D. HOWARD MOTOR CAR CO., 1238 S. Flower St. Broadway 4180. Home F5609.



It Never Flickers

The long winter evenings give a woman a splendid chance for sewing or embroidery; but her eyes suffer from the strain unless she has a good light.

The Rayo is the best lamp made.

It gives a strong, diffused light that is remarkably easy to the eyes. There is no glare to it; no flicker. It lights up a whole room. The Rayo is an economical lamp, too.

You get the most possible light-value for the oil burned; and the Rayo itself is a low-priced lamp. Yet it is a handsome lamp—an ornament to any room in the house.

The Rayo Lamp is easily lighted without removing shade or chimney; easy to clean and rewick. Made of solid brass, nickel-plated; also in numerous other styles and finishes.

Ask your dealer to show you his line of Rayo lamps; or write for descriptive circular to any agency of the

Standard Oil Company
(Incorporated)

Times Directory
of Automobiles and Accessories

Alco — Trucks and Pleasure Cars Built and Guaranteed by AMERICAN LOCOMOTIVE CO., 1246-8 So. Flower. Rand & Chandler, So. Cal. Agents. F2637. Bdwy. 3973.

Auburn — TOURIST PARTS. W. J. BURT MOTOR CAR CO., 10th and Main Sts.

Automatic — EARL WIND SHIELDS. Model 40 Reduced to $30. Attached to Car. Earl Automobile Works, 1320 So. Main St.

ABBOTT-DORRIS — MOTOR CARS. R. CARPENTER & CO. Corner Pico and Hill. Phones, Main 4011; 25398.

Automobiles — AND MOTOR TRUCKS. 150 Cars of all standard makes to select from. Largest auto salesroom West of Chicago. Automobile Clearing House Association, 1035-1041 SOUTH BROADWAY.

Brush — $515. IMMEDIATE DELIVERY. The Only One Cent Per Mile Automobile. 1312 South Grand Ave. Phone 22299; Broadway 3132. Agents Wanted for Outside Towns.

Cartercar — FRICTION DRIVE. No Clutch to Slip—No Gears to Strip. Tourers, Coupes, Roadsters and Trucks. 30, 40 and 60 H.P.—Prices $1200 to $5000. VANCE-CANAVAN MOTOR COMPANY, 1125-39 So. Olive St. PHONES—A1021, Broadway 2939.

Chanslor & Lyon — Kelly-Springfield Tires. Motor Supplies, and Tops. Los Angeles, San Francisco, Seattle, Fresno.

Cutting — 1912 Models Here. FIPHER BROS. & AUSTIN, Home F5933. 1150-56 So. Main St. Bdwy. 1512.

Diamond Tires — All sizes and types to fit any make of rim. THE DIAMOND RUBBER CO. 1207-09 S. Main St. Main 1051; 27706.

E.M.F. "30" — FLANDERS 20. Studebaker Corporation, Wholesale Branch, 1020-24 East Seventh St. Phone 60428. Main 3040.

Emblem — See the beautiful 1912 model twin 7-H. P., $295. Free engine and magneto, 4-H.P., $190. Great hill climbers. JOHN T. BILL & CO., Main, Near Tenth.

Excelsior — MOTOR CYCLE. The best and speediest machine in the world. Write for Catalogue. Agents wanted. W. H. WHITEBEE, California Distributer, 829 SO. SPRING ST., L. A., Cal.

Federal Tubes — Western Rubber & Supply Co. "The Quality House." 1211-15 S. Olive St., Los Angeles, Cal. 1354 Fifth St., San Diego, Cal.

FIAT F5047 — THE WORLD-FAMOUS CAR. PACIFIC COAST MOTOR CAR COMPANY, 1144 South Hope St. Main 5459. Reginald H. Gerner, Sales Manager.

Garage — Pacific Motor Car & Aviation Co., 1217-1231 S. Flower St. Home 60191. Open Day and Night. Main 8680.

Goodyear — COAT COMPANY. Headquarters for AUTO COATS, CAPS and GLOVES. 324 South Broadway.

Great Western "40" — The Great Western Motor Car Co., 1217 South Flower St.

Halladay — Tourers, Limousines, Toy Tonneaus and Roadsters—30, 40 and 60 H.P.—Prices $1200 to $5000. VANCE-CANAVAN MOTOR COMPANY, 1125-39 South Olive Street. PHONES—A1021, Broadway 2939.

Haynes-K-R-I-T — Haynes Auto Sales Co. of L. A. T. W. BROTHERTON, Jr., Mgr. 1227 S. Olive St. A1002. Main 8057.

Havers Six & Nyberg — SUNSET AUTO Corporation. 11th and Figueroa. Bdwy. 337. 53477.

Hupp — CORPORATION. YEATS ELECTRICS. R. C. H. Gasoline Cars. Los Angeles Branch, HUPP CORPORATION, 1242-44 So. Flower. Main 3333. F5933.

Hudson — HUDSON SALES CO., H. L. Arnold, Mgr. Phones—Sunset Main 675; Home A4734. 1118 South Olive St.

Johnson — TRUCKS—The most truck for the least money. From 1500 lbs. to 5 tons f.o.b. Los Angeles; $1620 to $3390. WHITING & MEAD CO., 407 E. Ninth st.

Michigan 40 — 40-H.P. Touring Car, $1750; 33-H.P. Touring Car, $1550; 33-H.P. Roadster, $1300. Fully equipped, F.O.B. L. A. MICHIGAN MOTOR SALES CO., C. L. Perrin, Mgr. 1801-3 W. Pico St. Home 55101. Wilshire 2181.

Motor Car Supply Co. — The Home Supply House of the Motor Car Trade. Everything for the car. Open every night until 9 p.m. Open Sundays until 5 p.m. 714 SOUTH SPRING ST., LOS ANGELES.

Metz "22" — 4-Cylinder, 1912 Roadster with rumble seat and chains encased, $675. LOWN MOTOR CAR CO. 1821 San Pedro St. Tel. South 498.

Miller — QUALITY TIRES. W. D. NEWERF RUBBER CO. Coast Distributers. 949-951 S. Main St., Los Angeles. Phones—F6901 Main 6469.

Overland — Pacific Coast Distributors, J. W. LEAVITT & CO., Main 4277 1215 South Olive St. F4288.

Penn "30" — West Coast Motor Car Co., 1217-31 South Flower Street. Home 60151, Telephones Main 8680.

Rambler — 1140-42 South Hope Street. Offset Crank-Shaft, Straight Line Drive, Big Wheels and Tires, Spare Wheel. All matchless Rambler features. W. K. COWAN, Agt.

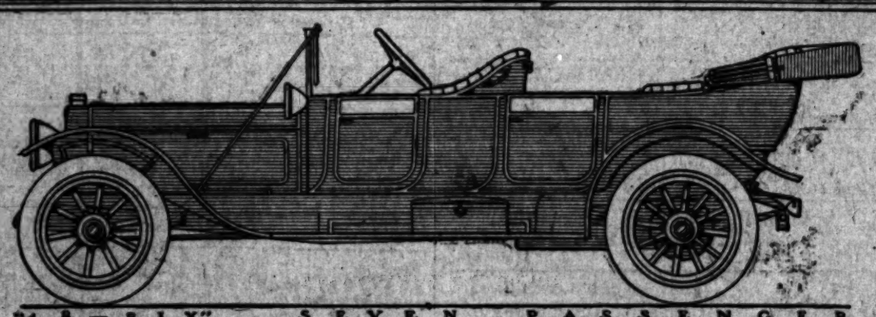
Reliance — Rapid and Randolph Trucks and 1000-lb. Delivery Wagons. Pioneer Commercial Auto Co. O. R. Fuller, Mgr. Main 195 & F5858. 237 East Market Street.

Reo — REO-PACIFIC CO., Wholesale Office and Salesroom, 942-46 South Grand Ave.

White — Gas Pleasure Cars and Trucks. WHITE CAR COMPANY, Home 10379. 810-16 South Olive St. Main 8138.

Wilcox Trux — Immediate Delivery. WILCOX MOTOR TRUX CO. OF SOUTHERN CALIFORNIA. Third and San Pedro. Main 522. F4142

ALL THAT THE
SILENCE PEERLESS COMFORT
NAME IMPLIES

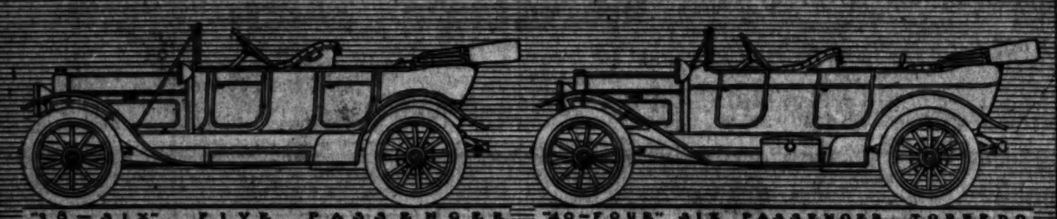


"48—SIX" SEVEN PASSENGER

Peerless Years—Not Days the Peerless Test

NO man spends as much money as a Peerless Automobile costs without first making what he considers to be a satisfactory investigation of the car and its capabilites. But no such preliminary testing of the Peerless can be made a measure of its true worth. When the car has tolled off its thousands and thousands of miles over all kinds of roads in all kinds of weather, you get a full realization of what a Peerless is—and not before. It takes time to prove a Peerless' worth—years, not days. The Peerless is all its name implies.

H O Harrison Company
1214 South Main Street Los Angeles
Dealers also in Peerless Commercial Cars



"35—SIX" FIVE PASSENGER "40-FOUR" SIX PASSENGER TORPEDO

Stoddard-Dayton



STODDARD-DAYTON "Saybrook" Limousine 7-Pass., 48 H.P. Ful'y Equipped $4100
The very latest and smartest design in fore-door Limousine. The most richly finished car in America. No little detail has been slighted. It isthe acme of style and elegance.



STODDARD-DAYTON 7-PASSENGER TOURING CAR

"Saybrook" 48 H. P. Fully Equipped $3000
Everything that the most exacting buyer could demand is embodied in this superb car. Quality, Performance and Durability are its bywords. Seven-passenger touring car fully and completely equipped, mohair top, rain vision glass front, speedometer, Q. D. demountable rims, Hartford shock absorbers, electric lights, all included.

"Special" 38 H. P. Fully Equipped $2650
Still ne Touring Car unequaled. Its line continue to surpass anything that has ever been produced in motordom. Equipped with eitlier six or seven passenger bodies, mohair top, rain vision glass front, speedometer, seat covers, dynamo electric lighting outfit, electric and bulb horns, Q. D. demountable rims, Hartford shock absorbers all included.



STODDARD-DAYTON COMPARTMENT TORPEDO

"Saybrook" 48 H. P. Fully Equipped $3250
An entirely new model, designed for the man whose carrying requirements are not over two passengers. The body is excessively roomy, in fact, wider than any model we build. At rear of car is a luggage compartment, which can be gotten into only by pulling forward the back of the seats. This insures protection absolutely, water and dust proof.

"Savoy" 30 H. P. Fully Equipped $1650
Patterned after our larger model, this new style of roadster is taking like a whirlwind everywhere it is seen. The body is extra wide, while the seat is placed far from the dash, giving it more room than is found in most cars of the same wheel base. An ideal car for two persons to tour in. The most satisfactory roadster equipment that has been brought out this season.



Stoddard-Dayton Savoy, 5 passenger, 30-h.p., fully equipped, $1650

If you desire to own a car that will fill your every requirement, and at the least possible cost we offer you this five-passenger 30 H. P. "Savoy." Its motor has power enough to take you anywhere you want to go. Fully equipped, mohair top, wind shield, speedometer, Bosch magneto, Prestolite tank, 34x4 tires, nickel trimmings, all included.

Immediate Deliveries on All of the Above Models.
(All Prices F. O. B. Los Angeles.)

Standard Motor Car Company
Pacific Coast Distributors
Tenth and Olive Sts., Los Angeles
Home 10457. Broadway 2963. San Francisco
Van Ness and Golden Gate Ave.

BEACHY DOES STUNTS.

(Continued from First Page.)

tors, and skimmed off in the distance like a swallow.

Los Angeles fans remember the great sights displayed one and two years ago, and were calloused to a degree, as far as regular flying was concerned.

Beachey first appeared in an exhibition flight, betwen Glen Martin of Santa Ana, W. Cook and himself.

Mayor Alexander, with a flag in his hand, started the three machines. Two laps of the course were made and the other aviators had made good landings directly in front of the grand stand. Beachey was still in the air and flying at a terrific pace about the course.

Suddenly as he came in front of the grand stand the gyrations began. Spectators thought that he had lost control of his biplane. It swung around almost within its own length. It dropped and swooped and turned and twisted until the crowd yelled like mad for the very enjoyment of the man's skill.

He waved his hands at the spectators and swung his great air bird back and forth like a rocking chair as he dipped and turned.

It was the first taste of the great skill of the present day aviators over those of one and two years ago.

Beachey's machine answered every motion of his body and arms like a thing of life. It reminded one of the uncanny skill of Walter Brookins of last year, the young man who, when he was not sulking, did things in the air that have not been equaled on Dominguez Field until yesterday.

PROGRAMME STARTS ON TIME.

The programme was started promptly. Manager Ferris arrived from Los Angeles at 2 o'clock, grim and dusty after a hard motor drive. There were about 10,000 people present at that time, and every steam and electric car and train brought thousands more.

Mayor Alexander arrived shortly after Ferris. There were five machines in the air at the time and while they were merely flying for the fun of the thing, the spectators were enthralled by the beautiful sight when they came close together.

Following the official beginning of the meet, Glen H. Martin drove his biplane in front of the grand stand and took up the first United States mail by aerial post that has been carried in California.

The mail bag was heavy with the post cards and letters which had been sent out by the speciators. Martin made a beautiful start and sailed away toward Compton. He flew over the center of Compton and dropped the mail bag to a man on the ground and then flew back to the field. Every hour this same programme was carried out.

FISH WINS ENDURANCE.

Farnum T. Fish, the boy aviator, started with Cliff Turpin and Howard Gill on an endurance flight. Fish kept to the field and circled round and round hour after hour, somewhat like Hubert Latham of last year. Turpin and Gill flew across country and were lost to the sight of the crowd for hours.

Fish won the day's endurance flight when he alighted at 4:25 o'clock, having started at 1:55 p.m. Turpin and Gill were forced to descend owing to engine trouble.

About 3 o'clock in the afternoon a balloon could be seen coming from Watts. It was the Topeka II in charge of Frank Jacobs, and Hugh Stephens. It was in view for an hour and then disappeared over the San Pedro hills.

Phil Parmalee made an attempt at altitude, but when 5000 feet in the air found that his barograph was not working properly and descended. He will make an attempt today with everything in perfect order.

The five-mile handicap between Parmalee, Beachey and Martin was a terrific contest. Beachey won it, but under protest of Martin, who charged him with cutting corners within the pylons and the contest was called off. Beachey had the faster machine and would probably have defeated Parmalee and Martin had he not cut corners.

AERIAL PIGEON SHOOTING.

Frank Stites of Los Angeles in a modified Curtiss machine and using for the first time in an aviation meet a Macomber rotary engine, the only rotary engine made in America, made several excellent flights, and while he is a new aviator, showed excellent control.

A spectacular scene was created when Parmalee and Martin went aloft carrying shot guns and pigeons were released as the machines passed over head.

Warren Wood, commodore of the South Coast Yacht Club, rode as a passenger with Parmalee and succeeded in shooting several of the birds. Martin drove alone but was successful in landing one or two of the birds.

Miss Blanche Stuart Scott, the only woman aviator entered, made a sensation as she appeared upon the field. She was given an ovation, and waved gaily to the great crowd which banked the grand stand. She made a beautiful ascension in Glen Martin's biplane and drove over the field at will. She made the famous "right-hand turn" which it had been charged she could not do.

The afternoon's sport ended in a race between a man, a motorcycle, an automobile and an aeroplane. The motorcycle won.

There was a great improvement shown in the handling of the crowds as compared with last year. A half-dozen big auto trucks were kept constantly running from the foot of the incline to the grand stand. These were free and thousands took advantage of them.

FREE-FOR-ALL RACE.

The five-mile free-for-all race between Beachey, Parmalee and Martin was won by Beachey, his official time as announced by the judges being 7 minutes and 15 seconds. Martin, who was second, completed the course in 8 minutes and 15 seconds, and Parmelee, third, in 8 minutes 30 seconds.

Of all the aerial stunts of the opening day, the "figure eight" contest between Beachey and Parmelee proved the most spectacular. Racing through the air just above the grand stand and then back and forth, Beachey made a speed of nearly eighty miles an hour, as estimated by experts on the field.

The judges announced his time for three figure eights as 1 minute and 27 seconds. Parmelee's time was given as 3 minutes and 10 2-5 seconds.

PARMELEE DOING STUNTS.

Traveling at an estimated speed of fifty miles an hour, Parmelee several times hypnotised the crowd as he swung over the grand stand close to the heads of the spectators. While cutting out of his capers he made a low dive and a man who happened to be leaving the field in an automobile ducked his head, to the amusement of the crowd.

Fish, the son of Dr. Cook of Los Angeles, was up in the air for 2 hours and 24 minutes. Turpin's time was 2 hours and 10 minutes and Cook's time 2 hours. When he landed in front of the judges' stand at 4:20 he received the applause of the thousands assembled.

Weldon B. Cook, an Oakland young man only 27 years old, has been flying only four months and is the first native son to get a pilot's license, which he received just two weeks ago. His record of remaining two hours in the air after so short an experience in flying, like that of young Fish, is considered wonderful.

A Vershuren, a French aviator of New York, who is here for the meet, says his French Bleriot monoplane will arrive from New York this morning. It will be the only monoplane on the field and he hopes to make some records in both the endurance and speed contests.

BIG MEET OPENS WITH LONG PARADE.

The first genuine dyed-in-the-wool aviation parade ever held in California began yesterday morning at 10:30 o'clock, as a prelude to the great aviation meet which opened in the afternoon at Dominguez Field.

The parade was more than two miles in length, and represented practically every method of transportation from the camel and burro down to the elephant, prairie schooner, stage-coach, one-horse shay, cowboys, bicycles, motorcycles, magnificent automobiles to an aeroplane, the latter being hauled on a big truck.

The parade brought out several thousand people, and the streets were lined for block after block by eager spectators, who immensely enjoyed the spectacle.

The order of procedure in which the parade passed The Times office was as follows:

Brass band of forty pieces, camel, elephant, Indians on horseback, stagecoach, prairie schooner drawn by oxen, ten cowboys on horseback, modern wagon, one-horse shay, brass band of fifty pieces, children on ponies, high-wheel bicycle, old-fashion safety bicycle, motorcycle several 1912 models of automobiles and finally Harry Schiller's monoplane on a big four-horse truck.

A score of prominent organizations contributed to the success of the pegeant. The Selig Polyscope Company contributed the camels and elephants, and Turkish attendants. The Indians came from the 101 Ranch Show, now wintering at Venice, and the Out-West Club, sent a number of members.

The parade ended at noon and the aviators who participated hurried immediately to Dominguez Field and the aeroplane belonging to Harry Schiller, which was in the parade, was taken rapidly to the field on a big motor truck.

The stadium that is to be erected at Yale is to have a seating capacity of 60,000 and will cost about $300,000.

FLYING SPARKS OF MOTORDOM.

Two more entries have been received for the 500-mile International Sweepstakes race, to be held at Indianapolis on May 30, bringing the total to five.

A special committee of the Portland (Or.) City Councils has been at work on a set of traffic rules designed to relieve congestion on streets in the business districts.

It is expected that 10,000 automobiles will be registered in Oregon during 1912. Up to December 1, $27,241 was collected from fees, and it is believed that the number of vehicles registered at present is 6000. The new numbers have black figures on a green background instead of yellow and black as last year.

February 2 to March 3—one week earlier than last year—are the dates selected for the second annual Mississippi Valley automobile show, to be held at Quincy, Ill., by the Quincy Automobile Club. The stone pavilion at Highland Park will again be used. This is a fireproof structure having 20,000 feet of floor space.

Seven hundred motorists of Lowell, Mass., and vicinity, are perfecting an organization among themselves. The purposes of the organization are to secure road and street improvements, assist in obtaining favorable laws and in opposing unfavorable legislation and generally to promote the interests of users of motor vehicles.

Dealers at Davenport, Iowa; Rock Island and Moline, Ill., have organized a Tri-State Association. Dubuque (Iowa) dealers have formed an association.

In ten months American makers have shipped to other countries 12,196 automobiles, worth almost $13,000,000, with Canada accounting for about a third of it.

A short bill for amending the motor car act has been introduced into the British Parliament, which will relieve drivers of automobiles of the necessity of taking out duplicate licenses. Men are obliged, under the present system, to take out a police-driving license, in addition to the ordinary license from the City Council, a fee being exacted in both cases.

Announcement by the Wisconsin Highway Commission that $1,250,000 will be expended during 1912 for highway improvement has surprised even the most enthusiastic supporters of State aid, and proves that the State aid law is being received in a most gratifying manner. Never before in Wisconsin has there been so great a proposed expenditure for highway work.

Applications for sanctions are coming in slowly to the contest board of the American Automobile Association, and it is likely to be some little time before the schedule is fully arranged. One of the most notable applications thus far received is from the Elgin Automobile Racing Association, to hold the Elgin national stock car championships at Elgin, Ill., August 30 and 31.

FREDDIE WELSH HURT.

(Continued from First Page.)

ence Hall and several friends. Patten was seconded by Bill Huddy of the Columbia Club, and Benny Soloman.

In the sixth round Rees knocked Patten down hard with a good right-hand punch to the jaw, and the referee stopped the fight. Rees had too much experience for him.

MAIN EVENT.

Before the last fight, between Roscoe Taylor and Charlie Dalton, Bert Fagan, a fine looking middleweight, was introduced and challenged any one in his class. He was followed by Joe Meyers, who challenged any man in the world at 133 pounds.

Ad Wolgast, who was sitting in the back part of the arena, was then called for, and on entering the ring got a great hand. When called on for a speech he said that the first time he fought again, he expected it would be in the Vernon ring. Frankie Conley, who is to meet Johnny Coulon for the championship of the world at Vernon on February 22, was then introduced and got his usual send-off. Needless to say that Frankie is a popular little fellow, and got his share of the hand clapping. Jim Jeffries was then called for by the crowd, but sat quietly in his seat with Frank Chance, Henry Berry and Tom Jones, and refused to be introduced.

Dalton looked a little drawn when he squared off and Taylor looked out of condition. Taylor is a long rangy fellow with a wicked left hand that he used with good effect in the first round, and showed poor judgment by not following up this advantage throughout the fight.

Taylor started to slug from the beginning but Dalton could not stop him. Taylor is a wonder to take punishment. Dalton does not seem to punch as hard as of old.

In round 6 Dalton did something that seldom happens in ending a fight. He knocked Taylor out with a straight left hand punch to the jaw. His seconds then threw the sponge into the ring as George Blake was counting off the seconds.

WELSH'S INJURY.

The accident to Freddie Welsh occurred Friday.

From a statement made by Dick Wheeler, his trainer, it seems that he and Freddie were pulling and hauling each other around the ring, and Freddie got a kink in his neck.

After he was rubbed down he took a ride on a motorcycle out to Santa Monica canyon, and on the way back he rode about thirty miles an hour, and the probabilities are that he took cold in his neck.

Wheeler said that late Friday night he complained that he had little feeling on one side of his body and that his neck hurt him. They worked on him until 4 o'clock the next morning, then called in a doctor and headwised Welsh to call the match off. McCarey was notified and substituted Dick Wheeler and Young Ketchel to take the place of Welsh and Waugh.

NO SUBSTITUTE HANDY.

McCarey tried to get a substitute for Waugh, but when it came to make a match, Will Champion demanded as much as Welsh was to get for his end. McCarey would not stand for this, so Champion demanded Welsh's forfeit money for weight and appearance. Champion said that he had been out $150 for training expenses and that he was entitled to something for his trouble as he had Waugh in good condition and was ready to keep his contract, which seems reasonable enough, and he further said that if he got what he asked for he would not demand the forfeit from Welsh.

There was a dispute at the weighing-in time. Champion said that if Welsh did not weigh in at the appointed time he would claim the forfeit money.

A fair crowd appeared at the Vernon Arena, despite the fact that the sports knew the Waugh-Welsh fight was called off, and everybody went away pretty well satisfied. A big crowd would have packed in attendance if Welsh and Waugh had fought.

Before the fights started Mr. Carey entered the ring and said it was no fault of his that Welsh was hurt, and that if anyone wished he could get his money at the door, but no one left the Arena.

New Grand Slam.

Marathon runners from the United States and other countries are reported, about a real slam at distance game next summer. Hanholm in a young Greek runner who a short time ago won a form in the Victoria Marathon twenty-six miles 385 yards, Melbourne, Australia, which he won in 2 hours, 29 minutes. He is claimed, can run the distance in 2 hours and 25 minutes on a fast day.

Kinetoscope For Oil.

J. Clarence Fletcher, a resident of Indian, heads the syndicate which has the right of conveying oil by using principle on oil wells. The contrary to all others in that the horses of the emperor of Germany tion was relieved when his majesty withdrew from racing in his own name and others in the and Prussia the ruling monarchs of the other view, there being horses entered in many of the races.

Big Ice Rink.

Johannesburg has a great ice rink. The building of the ice sports and rendezvous of the clubhouse and is practically a square. The rink itself is 200 square feet, being 100 feet wide, 50 feet wide. What is known as Niagara Ice Skating Club has been formed, with the object of holding skating tournaments and membership tests.

The London fire brigade has last dispensed with horses for the purposes of transportation. The pneumatic tires on motor

(COPYRIGHT 1912, BY

Our Boys and [illegible]
PROFUSELY ILLUSTRATED
XXXIst YEAR.



Dayton



48 H.P. Ful'y Equipped $4100
The most richly finished car in
style and elegance.



ING CAR
48 H. P. Fully Equipped $3650
Touring Car unequaled. Its lines
surpass anything that has ever
graced a motorcar. Equipped
six or seven passenger bodies,
rain vision glass front, speed-
ometer, dynamo electric light-
ing and bulb horns, Q. D.
rims. Hartford shock absorb-
ers.



TORPEDO
48 H. P. Fully Equipped $4500
after our larger model, this new
motor is taking like a whirlwind ev-
is seen. The body is extra wide,
seat is placed far from the dash,
more room than is found in most
same wheel base. An ideal car
room to turn in. The most satis-
motor equipment that has been
this season.



equipped, $4650
and at the least possible cost.
power enough to take you any-
speedometer, Bosch magneto,

Medals.

mpany

San Francisco.

big crowd would have probably been in attendance if Welsh and [illegible] had fought.

Before the fights started Tom Carey entered the ring and said it was no fault of his that Welsh was hurt, and that if anyone was disappointed he could get his money back at the door, but no one left the Arena.

New Greek Star.

Marathon runners from the United States and other countries, will be, it is reported, meet a real star at the distance game next summer at Stockholm in a young Greek named [illegible] who a short time ago showed [illegible] fern in the Victoria Marathon, a twenty-six miles 385 yards, race at Melbourne, Australia, which he won in 2 hours, 59 minutes. He, it is claimed, can run the distance in 2 hours and 25 minutes on a favorable day.

Emperor Put Out.

J. Clarence Fletcher, a young Canadian, heads the successful owners of Japanese horse racing and used to the right of sovereignty at each meeting principle on occasions, for it is contrary to all etiquette to defeat the horses of the emperor. That situation was relieved when his imperial majesty withdrew from racing his own name and colors. In England and Prussia the ruling sovereign has the other view, their horses being entered in many of the races.

Big Ice Rink.

Johannesburg has a great artificial rink. The building will be used for ice sports and embraces the rink, clubhouse and is practically [illegible] square. The rink itself is [illegible] square feet, being 150 feet long by 50 feet wide. What is known as the Ringers Ice Skating Club has been reformed, with the object of developing ice skating in South Africa. The membership totals 500.

The London fire brigade has at last dispensed with "cold tires" on [illegible] or tenders, substituting pneumatic tires in their place.

The Color Sheet—Juvenile Section.

Our Boys and Girls. PROFUSELY ILLUSTRATED.

Los Angeles Sunday Times

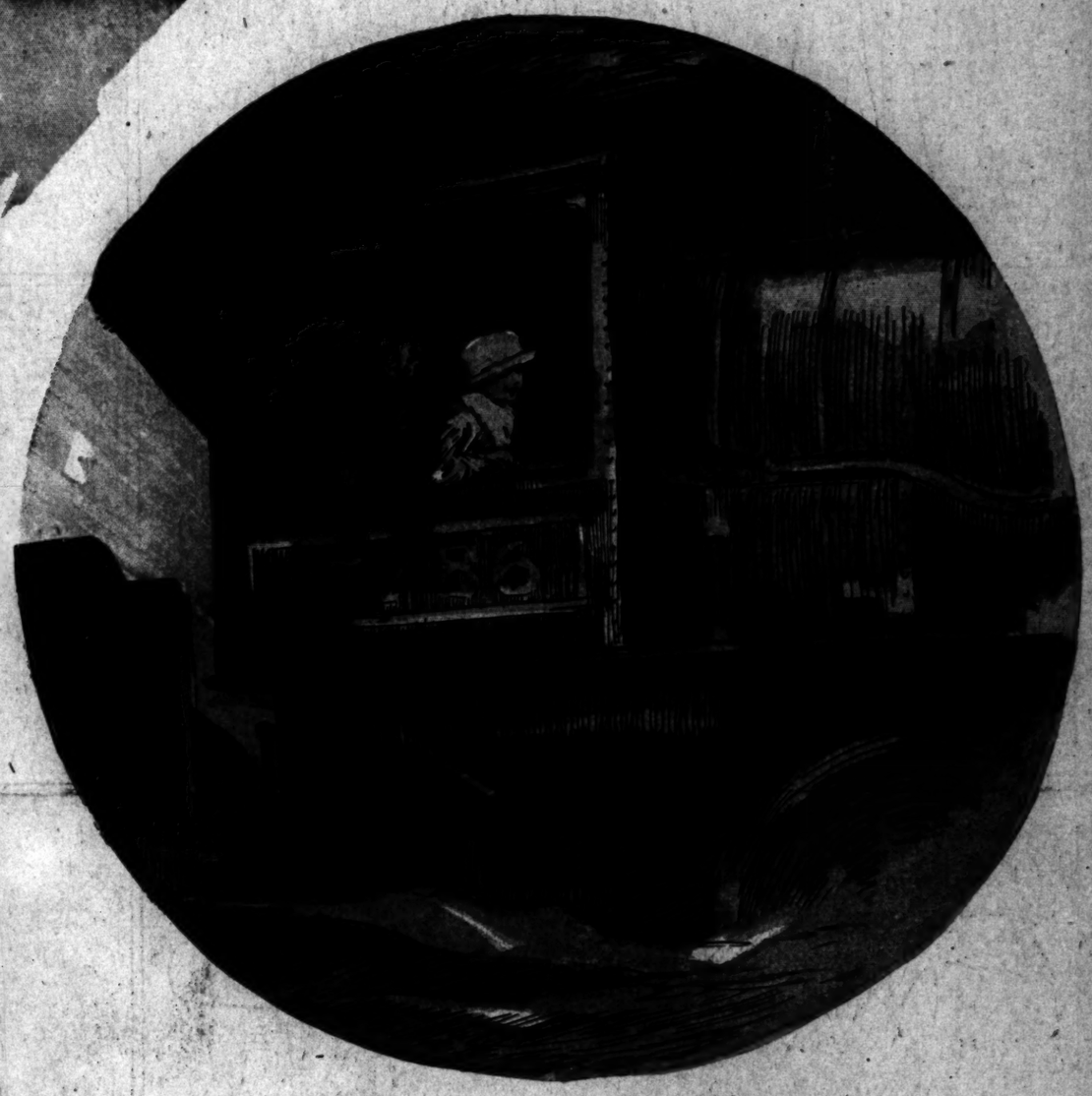
Part VIII—8 Pages. THE HOUSEHOLD—FASHIONS.

XXXIst YEAR. SUNDAY MORNING, JANUARY 21. 1912, PRICE: [illegible]

DOROTHY DEERE

American Girl





1.—When pretty Dolly Deere was ten unquiet was her mind.
She thirsted for adventure, the most thrilling she could find.
And was always looking for it in the things that came her way.
And was ever disappointed till one bright and happy day—

2.—When she had an inspiration—what it was you couldn't guess—
'Twas to ride upon the engine of some famous night express!
Pleased as Punch she trotted, happy with anticipative cheer,
To the station, there to conquer the astonished engineer.

3.—"Please, Mr. Engineer," said she, "I want to ride with you!"
The man stared dumbly at her, but whatever could he do?
He spoke of "rules" and "orders"; Dolly looked at him and sighed.
"Well, I guess—this once—I'll break 'em; just this once," the driver cried

4.—So our Dolly sat beside him as the engine dashed along
'Mid the thunder overwhelming of its own terrific song,
'Mid the glare of blinding flashes, and the heat and smoke and spark—
Dolly Deere sat with the driver as they hurtled through the dark

5.—She saw the trees throb by her and the houses flashing by,
And she saw the engine stoking with a fascinated eye.
Then the driver looked behind him and a shout went through the air.
He pushed a lever, stopped the train, for Dolly wasn't there.

6.—The engineer was frantic as he dashed upon the ground;
The passengers, in panic, fainted everywhere around,
When suddenly the driver looked about and tore his hair—
Dolly Deere was smiling at him from a velvet Pullman chair

7.—She explained it in a little, when her breath had come again.
She had crept across the engine to the body of the train,
Where a stout and cheerful gentleman, with smiling energy,
Outdid himself in efforts to amuse small Dorothy.

8.—'Twas that fact that saved the driver, for the entertaining man
Was the railroad's mighty president, who chuckled and began:—
"You've broken your rules, Mr. Driver, I know,
But you are forgiven, for—say—
I think, if she tried, she could get the whole road with her cunning American way!"

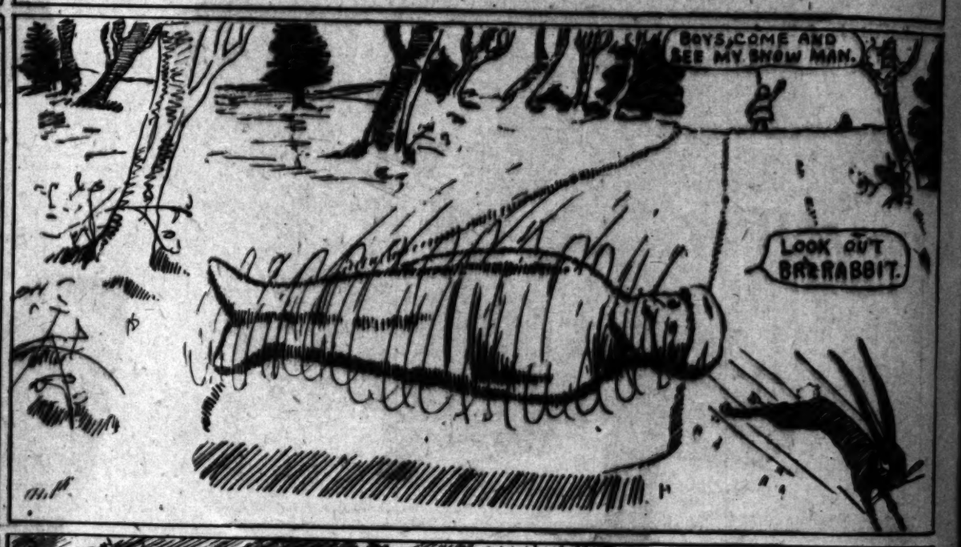
(COPYRIGHT 1912. BY THE NEW YORK HERALD CO.) All Rights Reserved.

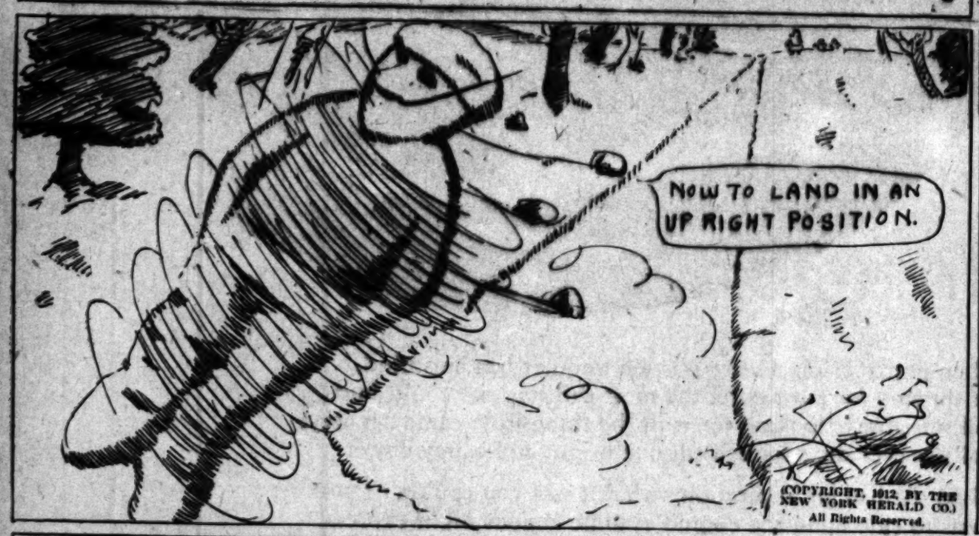
UNCLE MUN











COPYRIGHT, 1912, BY THE NEW YORK HERALD CO.
All Rights Reserved.















MR. TWEE DEEDLE.

WE ARE TRYING TO THINK OF SOME THING TO DO THAT WILL BE LOTS OF FUN!

ITS GRANDPA COON!

ALL RIGHT, GRANDPA, LEAD US TO IT!

BOYS, IF YOU WILL FOLLOW ME, I CAN SHOW YOU WHERE WE CAN HAVE SOME FUN!

THAT'S A FINE PLAN, GRANDPA!

SEE THAT OLD HOUSE OVER THERE, BOYS? WELL, THAT'S WHERE GRANDPA HAWKINS LIVES! THE OWL TOLD ME THAT GRANDPA IS 87 YEARS OLD. NOW HE IS LAID UP WITH THE RHEUMATISM AND THERE IS NO ONE TO DO HIS WORK! I PROPOSE THAT WE PICK HIS APPLES AND CORN AND STORE IT AWAY FOR HIM. IT WILL BE FUN AND GRANDPA WILL APPRECIATE IT VERY MUCH! WHAT DO YOU SAY?

YES! LETS HELP GRANDPA HAWKINS!

THIS IS THE LAST BARREL, DICKIE! YES, I'LL CALL MR. GIGGLE!

WHEN WE FINISH GATHERING HIS APPLES CAN'T YOU CALL MR. GIGGLE TO CURE GRANDPA HAWKINS?

THE CORN IS ALL STORED AWAY! HAVE YOU FINISHED THE APPLES YET?

IT DIDN'T TAKE YOU LONG TO GET HERE, MR. GIGGLE! I WANT TO CHANGE YOU INTO A DOCTOR SO YOU CAN CURE GRANDPA HAWKINS WITH YOUR MAGIC MEDICINE! YOU KNOW IT WOULD SURPRISE GRANDPA TOO MUCH TO SEE A WOOD CREATURE COME INTO HIS ROOM, SO I MUST MAKE YOU LOOK LIKE A MAN! PRESTO CHANGE!

ALL RIGHT, MR. TWEE DEEDLE. CHANGE ME INTO ANYTHING YOU WISH!

DID YOU UNHITCH THE HORSE?

OH, YES. WE PUT HIM IN HIS STALL AND FED AND WATERED HIM!

NOW YOU LOOK FINE MR. GIGGLE! I'LL MAKE DICKIE AND THE REST OF US INVISIBLE AND WE'LL GO IN AND SEE GRANDPA!

DO I LOOK LIKE A DOCTOR, DICKIE?

WHEE! YOU LOOK AWFUL FUNNY, MR. GIGGLE!

HOW DO! THERE'S A MAN!

I'M SO GLAD YOU CAME, DOCTOR! I'VE BEEN LAID UP A WEEK AND COULDN'T GATHER MY APPLES! I WANTED TO SEND TEN OR TWENTY BARRELS OF PIPPINS TO THE ORPHAN'S HOME!

WELL, THIS MEDICINE WILL CURE YOU IN SHORT ORDER. THEN YOU CAN SEND THE APPLES TO THE POOR LITTLE TOTS AND MAKE THEM HAPPY!

GRANDPA MUST BE A MIGHTY NICE MAN TO THINK OF GIVING PLEASURE TO OTHERS WHEN HE FEELS SO MISERABLE HIMSELF!

I'LL SING AND DANCE AND SHOUT WITH GLEE! FOR I'M HALF AS YOUNG AS I USED TO BE! WHOOP DE IDDLE DE WHOOP DIDEE! NOW I CAN GATHER THE APPLES AND TAKE THEM TO THE HOME, AS SOON AS I CAN GET INTO MY CLOTHES! WHAT DO I OWE YOU, DOCTOR?

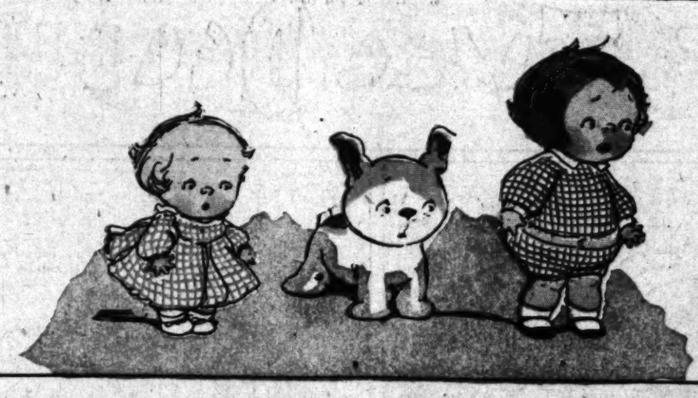
YOU DON'T OWE ME ANYTHING, GRANDPA! I PERFORM ALL OF MY CURES OUT OF KINDNESS AND ALL I ASK IS THAT YOU PASS THE KINDNESS ALONG TO SOMEONE WHO IS IN NEED OF IT WHENEVER YOU HAVE THE CHANCE!

BE CAREFUL HE DOESN'T KICK YOU ACCIDENTALLY. WE CAN'T SEE US, BUT HE COULD FEEL US!

COPYRIGHT, 1912, BY THE NEW YORK HERALD CO.
All Rights Reserved.

TOM GRUELLE

THE TURR'BLE TALES OF KAPTIN KIDDO



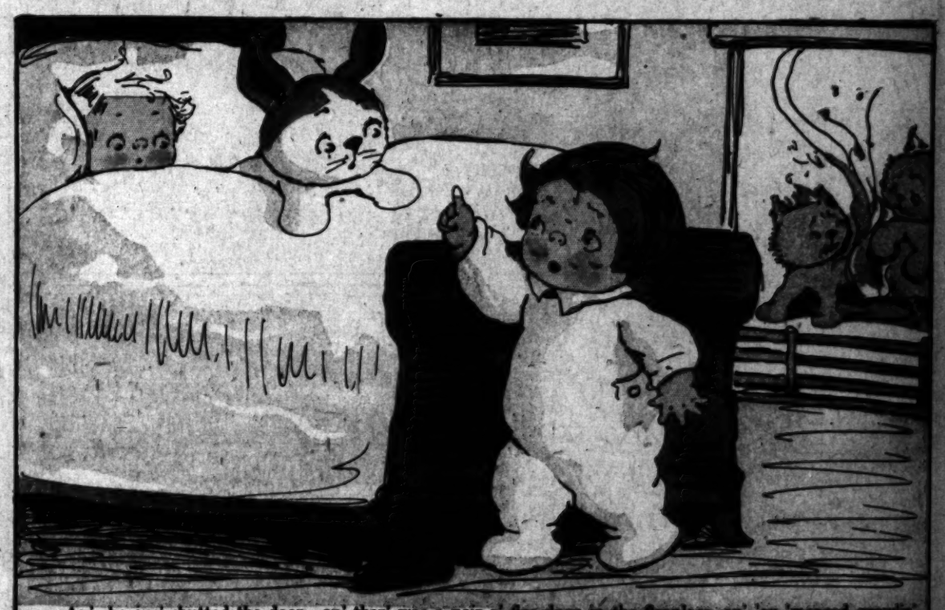
Written by MARGARET G. HAYS

Pictured by GRACE G. DRAYTON

(Copyright, 1911, by The North American Company.)



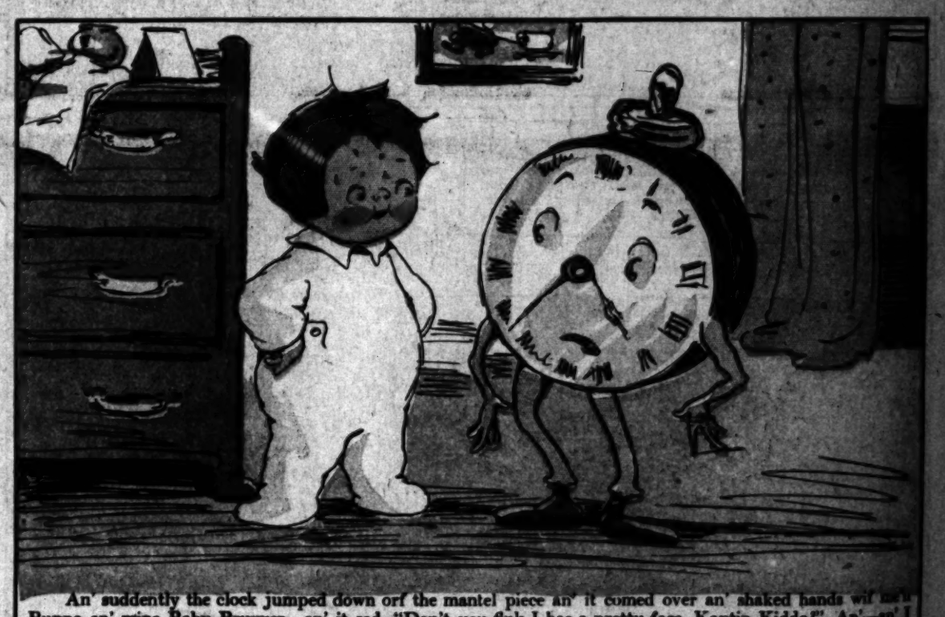
Me'n Puppo was playin' wif—wif some chickies one day, in their house, an 'at's how we catched the Chicking Pox orf o' 'em—an' we was turr'ble sick, an' so was mine Baby Bruvver—and mine dee-ar Muvver putted us all to bed in one bed an' 'en she goed to telephone to the doctor to come an' bring us some nassy powders to make us well 'gen.



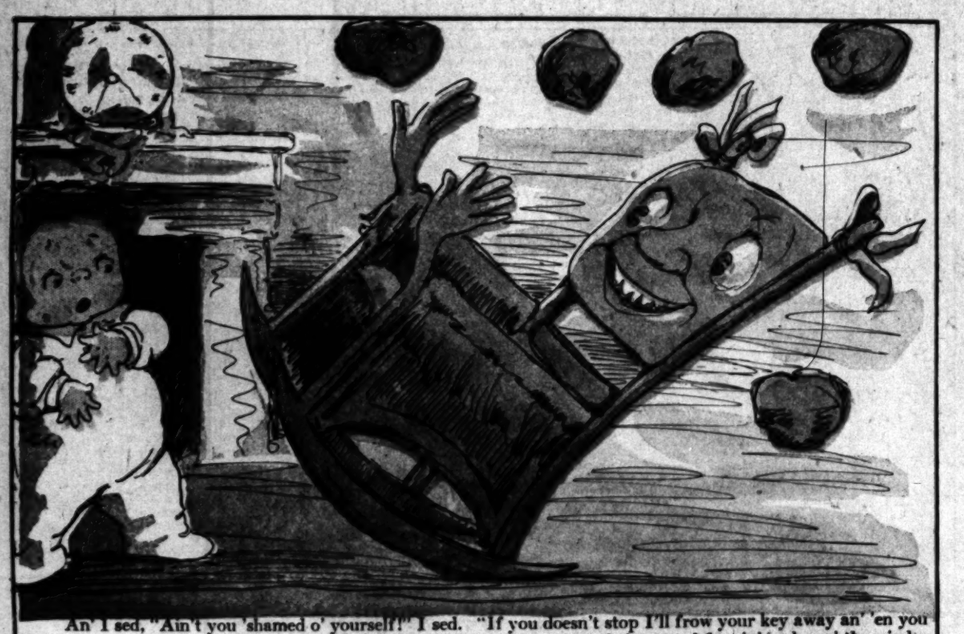
An' she jus' shutted the door—an' ther' was a pair o' fire dogs in the fireplace, an' 'ey 'menced growlin' an' fightin' an' makin' a horribliferous noise roun' ther', an' mine Baby Bruvver was scared, an' Puppo he 'menced to growl an' want to get in the fight, too, an' I sed, "You stay in bed, Puppo, you'd catch cold an' 'en the old Chicken Poxers'd get you all deaded!" I sed.



So ther' was some cough drops on the table, an' I—I frowed 'em at those bad fire dogs, an'—an' 'ey 'menced to cough so loud an' explosiferous the fire dogs was scared an' stopped fightin' an' goed back to ten' to ther' business an' not let the fire go out—'cause—'cause the fire wanted to go out orful bad to see a p'rade what's passin' by our house.



An' suddenly the clock jumped down orf the mantel piece an' it comed over an' shaked hands wif me'n Puppo an' mine Baby Bruvver—an' it sed, "Don't you fink I has a pretty face, Kaptin Kiddo?" An'—an' I sed, "I is Kaptin Kiddo, an' I cannot tell a story. No!" An' the ol' clock gotted orful mad an' it sed, "Tick-tick-tick!" (An' it meaned swear words!)



An' I sed, "Ain't you 'shamed o' yourself!" I sed. "If you doesn't stop I'll frow your key away an' 'en you won't be no more use—never!" 'En the clock stopped, but the rockin' chair started frowin' rocks an' the winder 'menced to squeak an' cry, "Oh! I has a pane!" An' I had to get up out o' bed to close the winder—an' mine Baby Bruvver sed, "I is glad you shut it up, Kiddo."

(Copyright, 1912, by The North American Company.)



'En the rockin' chair frowed some more rocks an' I gotted up to punish it, an' I turned it upside down an' was goin' to spank it—an' Puppo an' Baby Bruvver was a-laffin'—an' the Doctor comed in an' he sed, "You's got the Chicking Pox an' you mus' go back to bed!" An' I telled him 'bout us playin' wif the chickies an' catchin' it orf o' 'em, an' he laffed—an' laffed an' sed, "Oh you Kiddo!"

BROCADED VELVET RETURNS



Ribbon is Brocaded



In the Evening Gown



On the Crown of a Hat



The Fur Trimmed Wrap.



Even on the Blouse.



A Black and Gold Effect

What an inundation of brocades will break in upon us!—Addison.

JUST two hundred years ago the jolly contributor to the Spectator showed that even his eye was open to the turns of fashion. And we can quote his phrase of wonder in this twentieth century, backed by admiration for the exquisite patterns in velvet and silk that fashion has launched.

Brocaded velvet is quite supple this year. It gives no bulk to our slender figures; it can be draped in clinging lines about the wearer, and lends itself to the accepted alliances with sheer materials.

Brocaded velvet appears in the evening gown of pale rose with the upper bodice of ecru lace. The skirt is wrapped and pieced at the lower part, while a one-sided effect is shown on the bodice. A large gold rose is placed at the waist line, while pink tulle is laid in folds at the neck and appears in a quilling at the edge of each sleeve.

Extremely serviceable is the black-and-gold brocade over old-gold satin. The fichu of the cut velvet is edged with fur and crossed over ecru chiffon in a one-sided effect. A pointed tunic drops over the skirt. Pleated net edges the short sleeves.

It would be surprising if the beautiful brocades did not invade the field of evening wraps. Here is one in a lovely Persian design of blues and gold, draped around the body and edged with skunk fur. The sleeves are gathered into cuffs and protect the arms more satisfactorily than the loose kimono type. The wrap is lined with brocaded silk to match.

On the striped velvet blouse we have a straight vest of brocaded velvet. It consists of two straight pieces at the front, over which falls a pleated tulle jabot trimmed with velvet. Cuffs of brocade edge the simple sleeves with tulle undercuffs. Here is an excellent way to use an odd strip of pretty brocade that you perhaps will find in grandmother's trunk.

The close hat now rejoices in a broad band of lovely brocaded ribbon. This is placed around the high crown and ends in two high wired loops and a broad knot at the side. Any color effect is permissible, because a softening sheen of silver blends the shades of flowers and background into the color of the hat. The flower pattern is perhaps the most favored, but quaint empire designs of wreaths, baskets, landscapes and birds are returning with twentieth-century art to enforce their beauty.

Brocaded velvet forms the crown of the little bonnet edged with sealskin. It is stretched over the crown, and a tiny bow is placed at the front among the wings of fur. If you wish, you can carry this lovely combination idea still further by fashioning a muff or scarf of the left-over pieces and thus complete a set of the accepted alliance for this season.

Brocade recalls to us the elegance of the courts and the beauty of centuries gone by. In satin or velvet form it has returned to us with the same loveliness and the added charm of a revived beautiful fabric.



COMMON SENSE in the HOME
EDITED by MARION HARLAND



About Canned Foods

By Marion Harland





An esteemed and intelligent correspondent writes:

"I have noticed that your 'Family Meals for a Week' include almost daily mention of canned fruits and vegetables. We have read so much of late years concerning poisonous adulterations of canned provisions and so sickened over the novelist's pictures of canning establishments, that we have banished them from our table. If I mistake not, you refrained for years from recommending these foods. Would you mind letting us know what has altered your views? Unless my memory is at fault, I read several years back an article from your pen making revelations of deleterious chemicals discovered by you in preserved pears. That story was one of the things which set us against canned foods. Or was it written by somebody else?

"We are painfully restricted in the matter of vegetables all winter long. My sons cannot abide the smell of cooking turnips and cabbage in the house, and the young people will not eat onions if they are going out in the evening. This shuts the door of the kitchen against three of the vegetables one may buy in winter. Wearing the changes upon carrots, sweet and white potatoes, and rice, macaroni, and hominy until we long for green stuff is

"If you can offer valid reasons for admitting canned beans, corn, peas, spinach, and young beets to our table, we shall owe you yet another debt of gratitude.

"One thing more. I suspect one reason why canned foods are not more popular is that few cooks know how to prepare them for eating. Can you drop a hint or two in this direction?

"ONE OF YOUR DISCIPLES."

* *

Condition of Decade Ago.

I am right glad that you have asked the questions I here set down. I hear the same in effect often from other correspondents. The prejudice against canned foods dies hard. By the way, I thank you for not saying "canned goods!" Somehow I always connect the idea of "goods" with a yard stick. Under conditions which existed a score—or even a decade—of years ago, the objections to the use of them entertained by you and other intelligent housemothers were not groundless. Novels and newspapers may have piled the muck rake over-seriously in bringing to light the unspeakable abominations of slaughter house and canning factories. There was foundation for the shocking tales. One could hardly pick up a paper that did not contain the report of somebody poisoned by eating canned corned beef or potted salmon. Now and then a chemist told of analysis excited by suspicion of family or individuals who had suffered agonies of indigestion after indulging freely in canned oysters or fruits. It is not always true that "there must be fire where there is much smoke." In this matter of canning the smoke became an offense in the nostrils of the community, at length.

You are correct in thinking that I had my say anent canned pears five or seven years ago. I did much of my own preserving and pickling at that time and we never bought canned fruits or any vegetable artificially preserved except, occasionally, tomatoes for soups. A remark of a member of my family in regard to the "brunette complexion" of my Bartlett pears as contrasted with what the critic termed the "chemical blondes" sold by grocers, put me upon the scent. A chemical analysis of the contents of a can of pears put up by one of the most respectable canning houses in the country revealed in three tablespoonfuls of the fruit enough salicylic acid to dose an adult.

* *

Before Days of "Pure Food."

"And this stuff," wrote the indignant chemist—one of our best—who reported the result, "is fed freely to children all over the United States!"

Simultaneously with this discovery by a private citizen, a meeting of eminent physicians, held in the largest city in our country, condemned, in no measured terms, other products put up in airtight cans, as highly deleterious to the human stomach. It was openly suggested at that convention that the alarming increase of Bright's disease in America within the last quarter century might be in consequence of the lavish use of such preservatives as salicylic acid and perhaps, benzoate of soda, by canning companies.

My publication of the Bartlett pear story to which you refer drew down upon my unscientific self a storm of protest from those most nearly interested. One ingenuous manufacturer forwarded to me a list of the agents used in putting up his food stuffs, "to prove the harmless nature of each of them." Salicylic acid stood at the head of the list. As excellent medicine in skilled hands, as were, doubtless, others of the catalogue. But, speaking in behalf of my constituents—the housemothers of the land—I replied that "we do not take our physic at random with our victuals."

Then came a reaction of common sense and scientific revolt. The most beneficent law that has been enacted since we became a nation—the pure food law—swept like the besom of reform from one end of the country to the other. Men like Dr. Harvey P. Wiley held with steady hand the searchlight that brought the hidden crimes of darkness into public view. Heavy penalties await the manufacturer who uses adulterants in the preservation of food and fails to tell the truth in the label affixed to can or parcel.

* *

Canned Foods Made Safe.

Intelligent men with the fear of God before their eyes and the love of their brother man in their hearts combined to make canning safe and honorable. Having watched the progress of this reform from its inception until now, I wish I had space and time in which to tell the story as I should like to lay it before my big family. They must take my word for it that canned foods are now prepared for them far more carefully than they could be were they picked by the housewife's own hand and cooked in her own kitchen. The manufacturers invite and desire inspection of their admirably appointed works. The one and sufficient preservative is HEAT, held continuously at a given point until the work of sterilization is complete. Cans and rubbers are likewise sterilized as is every part of the machinery with which the foods come into contact.

I am thus circumstantial in statements relative to this important subject because in times past I shared fully in the distrust of canned foods expressed by our present correspondent, and did not hesitate to declare my sentiments. I owe it to constituents and to the reformers to whom I award the honor of the great and beneficent change in the conditions we once deplored to explain why I recommend the free use of that which I then deprecated.

It is not right that we should have to live upon starchy foods all winter long, when our overheated houses and lessened outdoor exercise engender bile and a congested state of the whole system. It is an unspeakable comfort to me—and it must be to numberless other housemothers—to be able to order green and succulent adjuncts to the heavy and heating meat dishes which belong to the season. And it is a genuine satisfaction to me that I may conscientiously assure those who do me high honor when, like our correspondent of today, they call themselves my "disciples"—that they may set before their households the "kindly fruits of the earth" in the depth of winter as fearlessly as in summer.

* *

Treatment of Canned Goods.

Now, as to the treatment of canned foods in order to make them palatable to the eater. Many persons do not relish them because they maltreat them as they would not think of handling fruits and vegetables just gathered. The most skillful canner does not pretend to do more than to give you cooked, unseasoned material to be prepared by yourself as you may judge best.

None of the canned foods should be turned directly from the just opened tin or glass into the saucepan, or the dish in which fruit is to be served. Open the jar several hours before cooking or serving, and turn the contents into an uncovered dish. The air takes off the "close" taste inevitable to food that has been hermetically sealed. You "aerate" it by this simple process.

In my home we add sugar to canned fruit before sending it to table. It is usually too tart for the palates of those who like "sweet things sweet." Cream is passed with peaches and berries after they are sugared. A delicious conserve is made by turning the sirup from canned peaches, adding a cupful of sugar for a quart jar, and boiling the sirup for half an hour after the sugar is dissolved. Then pour it boiling hot over the peaches; cover closely, and do not use until next day. As the fruit is not cooked in the sirup it does not lose flavor.

I asked my grocer last week the price of a certain brand of pickled peaches, and was told "80 cents!" This for a quart jar!

I bought a quart can of a brand I knew I could trust, and when it came home drained off every drop of the sirup and brought it to a boil in a saucepan. At this point I added a cupful of vinegar with a few blades of mace, six whole cloves, and as many pepper corns. Bringing it to a quick boil in a covered saucepan to keep the strength of the vinegar, I poured it upon the peaches left in the jar, screwed down the top and set aside for four days. We had pickled peaches as good as those of the fancy brand, at a cost of 20 cents, counting all ingredients. In these days of high prices it is no mean achievement to save 20 cents upon one quart of sweet pickle.

* *

Bit of Culinary Economy.

BAKED PORK AND CANNED BEANS.—Here again is a bit of economical contrivance. Canned pork and beans may be had, but they cost a third more than the can of beans by itself.

Turn out the beans an hour before you are to cook them. Boil a bit of streaked salt pork for the same time; put the beans into the bake dish, scoop a hole in the middle in which bury the pork. Set the vessel containing the water in which the pork was cooked in snow or iced water to throw up the fat. Skim this off and put into the pan in which you save drippings. Add to the skimmed liquor a tablespoonful of molasses, a saltspoonful of made mustard and a dash of pepper. Mix well and pour over the pork and beans. With a fork work these gently to let the liquor reach all parts. Bake, covered, half an hour. Uncover and brown lightly.

This dish will be more delicate in flavor than when the raw beans are prepared for baking by the ordinary method. The saving in time and trouble is a consideration, and the lessened cost in money is something to be thought of.

GREEN CORN SOUFFLÉ.—Chop a can of green corn fine. Whip the yolks of two eggs light and beat them into the corn. Stir in a tablespoonful of melted butter and the same of sugar, with salt to taste. Dissolve a bit of soda not larger than a pea in a tablespoonful of hot milk, and add to the mixture. Lastly beat the whites of two eggs to a standing froth and whip in. Turn into a buttered pudding dish, cover, and bake in a quick oven for twenty minutes. Brown quickly and serve at once before it falls. It is a delicious accompaniment to roast beef or mutton.

* *

Process an Easy One.

There is no nicer preparation of spinach than this. The wonder is that so few cooks are willing to undertake it, for the process is simple.

SPINACH SOUFFLÉ.—This is an excellent left over from the dish I have just described.

Turn the remnant of spinach à la crème into a bowl and beat into it a cupful of milk into which you have dropped a tiny bit of soda, then the whipped yolks of two eggs and the stiffened whites of the same. Beat all hard for a minute and pour into a buttered bake dish. Bake, covered, twenty minutes, uncover, brown quickly, and serve before it falls.

If you have no left over from yesterday, chop a can of spinach fine, season with salt, pepper, a teaspoonful of sugar and a little nutmeg, then proceed as directed with the cold spinach.

CANNED GREEN PEAS.—Turn from the can an hour before using, and drain off every drop of liquid. It gives a "flat" taste to the peas. Now lay in iced water for half an hour. Put over the fire in enough boiling water, slightly salted, to cover the peas an inch deep. Bring to a quick boil, add a small lump of sugar; cook for a minute more, and drain. Serve hot, stirring a teaspoonful of butter into the peas after dishing them.

The foregoing rules for preparing canned foods for the table prevail, with slight variations, with all vegetables thus preserved.

* *

Creamed Corn for Soup.

CANNED CORN SOUP.—If possible get creamed corn for this. Your grocer should be able to procure it for you.

If you cannot, chop the corn fine and put it over the fire with a pint of weak soup stock. If you have no stock on hand use a 10 cent can of beef soup. Cook gently half an hour, then stir in a tablespoonful of butter cooked to a "roux" with an equal of flour; a teaspoonful of salt into one and pepper to taste. Boil up once and serve.

GREEN CORN CHOWDER.—Chop a can of corn fine. Peel and mince an onion and fry it brown in a great tablespoonful of butter. Turn into a saucepan and add the chopped corn, four pint biscuits that have been soaked half an hour in enough milk to cover them, and two dozen oysters, drained out with a grudge, then parboiled in their own liquor. Season with pepper, salt, and a tablespoonful of chopped parsley, and some more butter. Scald a pan three cupfuls of milk with one tablespoonful of butter and simmer slowly half an hour, and stir into the chowder a cupful of hot milk which has been mixed smooth with a roux of a tablespoonful of butter and a tablespoonful of flour stirred up with one of flour in a frying pan.

Serve as soon as the mixture is smooth and the other ingredients well blended. This is a satisfying and palatable soup, although it has no base of meat stock.

SPINACH A LA CRÈME.—Turn the spinach from the can an hour before using it. When you are ready to cook it, put it into and set over the fire in the upper part of a double boiler, the under part filled with boiling water. When the spinach is heating make a roux in a frying pan of a tablespoonful of flour and a tablespoonful of butter. When this is a smooth "blond" stir it into the hot spinach. Season with salt, pepper and salt to taste, with a teaspoonful of white sugar, a dash of nutmeg, and a teaspoonful of lemon juice.

Beat all together over the fire for ten minutes, stirring often. Add a cupful of cream in a separate dish with a bit of soda the size of a pea. Stir it in quickly when it is scalding hot but not boiling. Cook three minutes more, stirring and mashing all the time. Serve with the addition of a drop of onion juice.

* *

What Are "Rillettes"?

Some weeks ago the following inquiry as to the nature and [illegible] rillettes." A member wrote for [illegible] how to make them, having eaten a dish she had enjoyed [illegible] seven years ago which contained a pound of fresh rillettes." Her ignorance frankly and humorously avowed, this is supplied by a Pennsylvania correspondent:

"Upon page 333 of Stormonth's Dictionary we read:

'pork.'

"This work was printed for the Routledge & Sons, London, by Brockhaus & Tauchnitz, Leipzig.

"Is this what 'F. L.' wants? C. L. A."

You may be right and the dictionary correct. In which case "rillettes" would seem to be a refined edition of the plebeian sausage.

Yet "F. L." should not have had so much trouble in getting them in her city market. Hear her plaint!

"The rillettes which New York restaurant keepers pretend to make are useless for our purposes."

So, in spite of Messrs. Routledge & Sons, hard, and Tauchnitz, we are after all in the fog again. Who can set us right about the vaunted "rillettes" of

MARION HARLAND'S HELPING HAND

"CAN you tell me why for the last few months my cakes fail, no matter how carefully made and whether coal or gas range is used? They are almost sure to fall in the cooking or soon after they are taken from the oven.

"I have been a housekeeper for twenty years and used to be a good cake maker.

"MRS. W. L."

The probability is that your batter is too thin. This is, oftener than any other cause, the mistake in cake making. Thin batter puffs up like a soufflé when baked, and, like the soufflé, collapses in cooling.

Or the fault may be in too rapid baking. Do you cover the cakes during the first half of the time they are in the oven? And is the heat steady? Try making the batter a trifle more consistent.

* *

Three Good Recipes.

"My offering is three recipes that have never failed me. They may help some Newlywed who likes to get up homemade menus.

"GRAHAM BREAD—Two cups of bread dough, one egg, one tablespoonful of lard, one-third of a cupful of sugar, graham flour.

"Mix into the dough as much of the graham flour as you can by using a spoon. Let it rise and make into a loaf. Set for the second rising and, when it is light, bake.

"WHITE CAKE, ALIAS 'BRIDE'S DELIGHT'—Two cups of sugar, one and a half cups of milk, half a cup of butter, three cups of flour, three teaspoonfuls of baking powder, whites of four eggs. N. B.—This cake has never failed.

"FUDGE—Two cups of sugar, one cup of milk, two squares of unsweetened chocolate. Boil slowly, stirring little, until when a little dropped into cold water may be formed with the fingers into a soft ball. Then add butter, about the size of a walnut, and set aside to cool.

"Do not beat until it is perfectly cold. Just before pouring it out of the kettle add a cupful of English walnut meats broken to pieces. If at any time the fudge is too hard, beat again, adding cream.

"In answer to a request made by a Minnesota housewife I add this recipe for:

"REAL GERMAN KAFFEELKUCHEN—One cup of bread sponge, one tablespoonful of lard, half a cupful of currants. Flour to make a dough not quite so stiff as that for bread. Just before baking spread with soft butter, sprinkle with sugar and cinnamon.

MRS. L. A. H."

Notable additions to our store of recipes. I wish you had said how soft the bread dough must be which would allow enough graham flour to be worked in to entitle the product to the name of "graham bread." Don't you mean bread sponge? Let us hear from you again on this little point.

As you will see, I have taken the liberty of substituting "teaspoonfuls" of baking powder for your "tablespoonfuls" in the recipe for "bride's delight." The larger quantity was undoubtedly a slip of the pen. Having made the like on sundry occasions, I can comprehend how it happened. Three tablespoonfuls of baking powder to three cupfuls of flour would have made an odd combination which would have been anything but a "delight."

At least, this is my idea of the proportions. I recall that I once wrote "pounds" instead of ounces, and, had not the proofreader "queried" it, the atrocity would have been published. I have always been grateful to that man!

* *

Recipe for Taffy Apples.

"Could you kindly give me a recipe for taffy apples? I have children who love them dearly.

MRS. W. H."

As your letter did not reach me until the Sunday specified had passed I cannot comply with your request in full. It is never practicable to answer a query in the paper within a week after it comes to me. The mail is immense and a certain degree of order in replying to queries must be preserved. Consoling myself for the inability to do as you wished and as I should like to do, with the reflection that the children's love for the delicacy is likely to be perennial, I offer the coveted recipe.

TAFFY APPLES—Get clean, sound hard apples. Stir a cupful of sugar into a pint of molasses and when the sugar has dissolved set over the fire where it will heat slowly to a boil. Cook for twenty minutes after the bubble becomes general, and drop into the mixture a teaspoonful of baking soda. Do not stir the sirup or it may granulate. The soda will take care of itself and with much fluxing and foaming blend with the acid in the molasses. Shake the pan to prevent scorching at the bottom. Watch it constantly and lift the saucepan into the air for a minute, should the boil become violent. At the end of half an hour test the sirup with a spoon to see if it is brittle. If it spins a thread from the tip of the spoon and hardens instantly when dropped into iced water it is done.

Turn into a bowl to cool and make ready the apples by running a long splint of wood or a hat pin or a toothpick into the stem end. When the taffy is more than lukewarm yet not hot enough to burn the finger dip the apples in and hang them from a line stretched across the room. Let a few clinging drops fall before you hang them. There should be a smart current of frosty air blowing through the room and over them to cool the taffy quickly. You will perhaps have to dip them several times, letting the candy covering then get hard before you do this. The sticks are necessary to keep them in shape. It would not do to lay them down or to let them touch one another.

The success of the recipe depends upon the brittleness of the boiled sirup.

* *

Anent the "Turkey Question."

"Just now the 'Turkey question' is uppermost in the public mind. Now that Thanksgiving and Christmas are among the things that were, I want to tell housemothers of my economical way of serving the parts of the national bird left after the feasts are over.

"First—Take off with a sharp knife all the meat that will come away in nice, large, neat pieces and serve cold or warmed up in the giblet gravy.

"Second—Break apart the bones and pick out and off all the small pieces of meat which adhere to the carcass. Put into a small pan with some of the stuffing and a few stalks of celery. Chop this fine, make into balls or rolls, roll in egg and cracker crumbs, and fry as croquettes.

"Third—Put all the bones thus denuded into a kettle, cover with cold water, and season well. Cook slowly until the bones are perfectly clean, remove them, and strain the soup. You will have a most appetizing broth for the first course of your dinner of cold meat, with the croquettes as an entrée.

MRS. F. A. D."

You might have made a scallop of the first gleaning from the skeleton which would have gone further than the cold meat by reason of the addition of crumbs and milk. The second scrapings might have been wrought into a [illegible] oven elegant named by the top [illegible] Your dinner would have been tempting. Cold meats are [illegible] in winter. We thank you for [illegible] far a turkey may be made to [illegible] tions dealing with entrées [illegible] leftovers, yet which may [illegible] lantly, appeal to me with [illegible] "Turkey rook soup," or [illegible] name it, is a prime favorite [illegible] hold. It is a sort of final [illegible] the vanishing bird who [illegible] last. Not a scrap of [illegible] away until the bones are [illegible] drop of nourishment.

* *

What Are "Rillettes"?

Some weeks ago the following [illegible] quiry as to the nature and [illegible] ettes." A member wrote [illegible] how to make them, having eaten [illegible] a dish she had enjoyed [illegible] seven years ago which contained a pound of fresh rillettes." Her [illegible] ignorance frankly and humorously avowed, this is supplied by a Pennsylvania correspondent:

"Upon page 333 of Stormonth's Dictionary we read:

'pork.'

"This work was printed for the Routledge & Sons, London, by Brockhaus & Tauchnitz, Leipzig.

"Is this what 'F. L.' wants? C. L. A."

You may be right and the dictionary correct. In which case "rillettes" would seem to be a refined edition of the plebeian sausage.

Yet "F. L." should not have had so much trouble in getting them in her city market. Hear her plaint!

"The rillettes which New York restaurant keepers pretend to make are useless for our purposes."

So, in spite of Messrs. Routledge & Sons, hard, and Tauchnitz, we are after all in the fog again. Who can set us right about the vaunted "rillettes" of

FAMILY MEALS FOR A WEEK

"Some weeks ago the following question and answer appeared in the Helping Hand:

"'I see that you answer questions on household subjects, and especially on management. I am a young housekeeper, and my husband doesn't earn good wages. I should like to know how we can live on $4 a week and have nice things to eat. I don't want anything elaborate. NORA.

"'A puzzle which I submit to a committee of the whole. Can two healthy persons live and keep in tolerably good plight upon $4 a week for food alone? If so, tell us how, giving figures and food.'

"I purpose to answer this question in the affirmative if you will resign the menu corner to me for one week. The bills of fare I inclose may be filled at the price named by 'Nora.' I send a list of purchases that prove this. You need not print the menus if you are not convinced by the examination of this list that my claim is valid.

"PRACTICAL HOUSEMOTHER."

* *

SUNDAY.
BREAKFAST.
Coffee. Hominy. Liver.
LUNCHEON.
Tea. Baked apples. Cheese and crackers.
DINNER.
Bean soup.
Hamburger steak. Onions.
Oranges.

* *

MONDAY.
BREAKFAST.
Hominy.
Coffee. Liver. Cakes.
LUNCHEON.
Tea. Baked potatoes.
DINNER.
Ten cent can tomato soup.
Irish stew with vegetables.
Apples.

* *

TUESDAY.
BREAKFAST.
Hominy. Coffee. Left over of hash.
LUNCHEON.
Tea. Toast. Baked apples or potatoes.
DINNER.

(The dinner menu is wanting at this point. The two may have dined out or fasted for the rest of the day.—Editor.)

* *

WEDNESDAY.
BREAKFAST.
Hominy with molasses. Coffee. Milk toast.
LUNCHEON.
Potatoes. Tea. Cheese and crackers.
DINNER.
Remainder of tomato soup.
Hamburger steak. Fried potatoes.
Oranges.

* *

THURSDAY.
BREAKFAST.
Hominy.
Coffee. Bread and butter.
Baked apples.
LUNCHEON.
Tea. Cheese and crackers.
DINNER.
Pea soup.
Corned beef. Cabbage. Potatoes.
Apples.

* *

FRIDAY.
BREAKFAST.
Hominy. Coffee. Toast.
LUNCHEON.
Tea. Hominy. Molasses.
DINNER.
Codfish. Corned beef hash. Rice and milk.

* *

SATURDAY.
Pea soup. Lamb boiled with rice. Oranges.
(Another break occurs in the menu. It is evidently so carefully prepared and so neatly written that some explanation other than inadvertence should be made. The most plausible is that the young couple took three meals per week at the house of friends or relatives. There is no menu for breakfast or for luncheon on Saturday.—Editor.)
DINNER.
Pea soup. Lamb boiled with rice. Oranges.
(Bread served with every meal.)

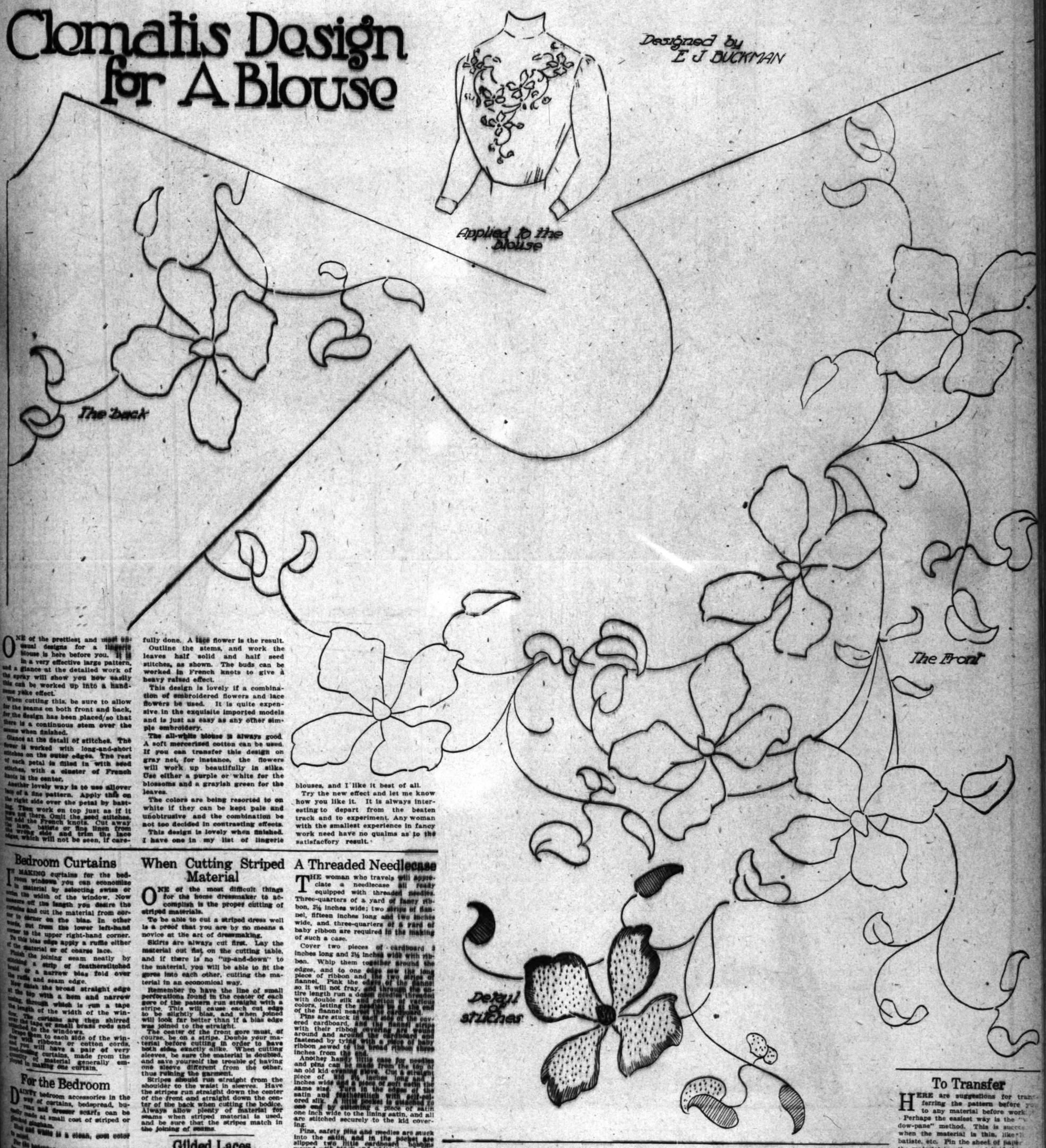
* *

The foregoing is submitted to the judgment of housewives who clamor for economical menus which shall yet combine palatableness with nourishment, variety, and cheapness. They are also referred for careful consideration to the scores of Johns who prick up their ears at sound of "four dollars a week enough for a family of two or three," and forthwith demand of their respective and harried spouses, "Why cannot you do what other women and housekeepers do?" There is not a doubt that the above meals may be set upon the table for the sum named by the compiler in reply to "Nora." Will our critical John be content with it for his healthy, hungry self? We should like to hear from wives and husbands upon the points suggested.

For the INDUSTRIOUS NEEDLEWOMAN

By ADELAIDE BYRD

Clematis Design for A Blouse



ONE of the prettiest and most unusual designs for a lingerie blouse is here before you. It is in a very effective large pattern, and a glance at the detailed work of the spray will show you how easily this can be worked up into a handsome yoke effect.

When cutting this, be sure to allow for the seams on both front and back, for the design has been placed so that there is a continuous stem over the seams when finished.

Glance at the detail of stitches. The flower is worked with long-and-short stitches on the outer edges. The rest of each petal is filled in with seed stitches, with a cluster of French knots in the center.

Another lovely way is to use allover lace of a fine pattern. Apply this on the right side over the petal by basting. Then work on top just as if it were not there. Omit the seed stitches, but add the French knots. Cut away the linen, batiste or fine linen from the wrong side and trim the lace edges, which will not be seen, if carefully done. A lace flower is the result.

Outline the stems, and work the leaves half solid and half seed stitches, as shown. The buds can be worked in French knots to give a heavy raised effect.

This design is lovely if a combination of embroidered flowers and lace flowers be used. It is quite expensive in the exquisite imported models and is just as easy as any other simple embroidery.

The all-white blouse is always good. A soft mercerized cotton can be used. If you can transfer this design on gray net, for instance, the flowers will work up beautifully in silks. Use either a purple or white for the blossoms and a grayish green for the leaves.

The colors are being resorted to on white if they can be kept pale and unobtrusive and the combination be not too decided in contrasting effects.

This design is lovely when finished. I have one in my list of lingerie blouses, and I like it best of all.

Try the new effect and let me know how you like it. It is always interesting to depart from the beaten track and to experiment. Any woman with the smallest experience in fancy work need have no qualms as to the satisfactory result.

Bedroom Curtains

IN MAKING curtains for the bedroom windows you can economize in material by selecting swiss or scrim the width of the window. Now measure off the length you desire the curtains and cut the material from corner to corner on the bias. In other words, cut from the lower left-hand corner to the upper right-hand corner.

To this bias edge apply a ruffle either of the material or of coarse lace.

Finish the joining seam neatly by stitching a strip of featherstitched braid or a narrow bias fold over the ruffle and seam edge.

Now finish the broad straight edge at the top with a hem and narrow casing, through which is run a tape the length of the width of the window. The curtains are then shirred over the tape of small brass rods and attached to the windows.

Drape them to each side of the window with ribbons or cotton cords, and you will have a pair of very pleasing curtains, made from the cheapest of material generally employed in making one curtain.

For the Bedroom

DAINTY bedroom accessories in the way of curtains, bedspread, bureau and dresser scarfs can be easily made at small cost of striped or checked gingham.

Pink and white is a clean, cool color to paint.

For the bedspread use coarse white lace insertion about an inch and a half wide. Join the breadths together down the center and hem to place at the heading and finish again inches wide that is joined on each side and across the bottom of the spread.

The pillows are edged with narrow lace and a four-inch ruffle. For the bureau scarf use three twelve-inch squares of gingham, joined and edged with lace.

The window curtains are made perfectly plain, excepting for a ruffle headed with insertion. A ruffle across the top is edged with lace also. With a blue-and-white rag on the floor this attractive room for a little girl is very inexpensively furnished beautifully.

When Cutting Striped Material

ONE of the most difficult things for the home dressmaker to accomplish is the proper cutting of striped materials.

To be able to cut a striped dress well is a proof that you are by no means a novice at the art of dressmaking.

Skirts are always cut first. Lay the material out flat on the cutting table, and if there is no "up-and-down" to the material, you will be able to fit the gores into each other, cutting the material in an economical way.

Remember to have the line of small perforations found in the center of each gore of the pattern run straight with a stripe. This will cause each cut edge to be slightly bias, and when joined will look far better than if a bias edge was joined to the straight.

The center of the front gore must, of course, be on a stripe. Double your material before cutting, in order to have both sides exactly alike. When cutting sleeves, be sure the material is doubled, and save yourself the trouble of having one sleeve different from the other, thus ruining the garment.

Stripes should run straight from the shoulder to the waist in sleeves. Have the stripes run straight down the center of the front and straight down the center of the back when cutting the bodice. Always allow plenty of material for seams when striped material is used, and be sure that the stripes match in the joining of seams.

Gilded Laces

ONE clever woman who appreciates artistic touches on her gowns and hats discovered while gilding little fancy things for Christmas that laces are made very beautiful by applying to them a coat of gilt paint.

She experimented at first with old bits of lace, and found the result so satisfactory that some yards of coarse imitation Irish lace were gilded and used as trimming on an evening gown.

To do the gilding, lay the lace perfectly flat over a clean piece of blotting paper and apply the gilt with a brush.

Let one side dry, turn and repeat the process on the other side.

If necessary, apply two coats of paint.

Silver and copper can be applied in the same way. Lace treated thus is lovely for all sorts of fancy work, besides trimming for gowns and hats.

A Threaded Needlecase

THE woman who travels will appreciate a needlecase all ready equipped with threaded needles. Three-quarters of a yard of fancy ribbon, 2¼ inches wide; two strips of flannel, fifteen inches long and two inches wide, and three-quarters of a yard of baby ribbon are required in the making of such a case.

Cover two pieces of cardboard 3 inches long and 2½ inches wide with ribbon. Whip them together around the edges, and to one edge sew the long piece of ribbon and the two strips of flannel. Pink the edges of the flannel so it will not fray, and through the entire length run a dozen needles threaded with double silk and cotton of various colors, letting the needles in at the end of the flannel nearest the cardboard.

Pins are stuck in each side of the covered cardboard, and the flannel strips with their ribbon covering are wound around and around the cardboard and fastened by tying with a piece of baby ribbon sewed to the broad ribbon three inches from the end.

Another handy little case for needles and pins can be made from the top of an old kid evening glove. Cut a straight piece of kid 3½ inches long and 2 inches wide and a piece of soft satin the same size. Turn in the edges of the satin and featherstitch with self-colored silk. A little pocket is made for one end by sutching a piece of satin one inch wide to the lining satin, and all are stitched securely to the kid covering.

Pins, safety pins and needles are stuck into the satin, and in the pocket are slipped two little cardboard bobbins wound with black and white thread. The case is then folded over in three parts and fastened with a glove snap or tied with ribbon.

On the outside the kid can be decorated as desired or the covering can be of heavy silk, brocade or linen embroidered with any dainty design.

A Rolled Hem

TO WHIP on the edge of a frill or as trimming for an undergarment without rolling the edge of the material, place the lace one-fourth of an inch from the edge of the material and whip it closely; then roll the material into a neat and even hem.

This is particularly satisfactory for bias materials or circular edges, and will iron without wrinkling.

When Placing Sleeves

A GOOD rule to follow when determining the proper position of sleeves when placing them in a blouse is to fold the sleeve along the forward seam and crease it at the top of the fold at the opposite side.

This crease marks the point of the sleeve that is to be sewed to the shoulder seam.

After this, measure one inch back of the shoulder seam and crease the blouse at a point exactly opposite.

On this crease the forward seam of the sleeve is pinned. It is then an easy matter to baste in the under part of the sleeve and, gathering the upper part of the sleeve, baste that in even with the edge of the armhole.

Lace-Edged Doilies

IN MAKING a set of round doilies for Christmas gifts one woman made the discovery that by stitching narrow hems in the edges with a rather long machine stitch she could very easily crochet linen thread lace on the edges, catching a loop of the linen thread in each machine stitch.

A simple wreath of scattered dahlias and leaves was embroidered on each linen circle, then a two-inch edge of lace, resembling torchon, was crocheted about the edge of each. The effect is wonderfully good. The work is easily done, making a charming set for gifts.

About Buttonholes

EVEN such simple things as buttons and buttonholes require proper treatment to insure neatness.

When buttoning or unbuttoning a garment, forcing the buttons across the width of the hole will soon tear out the latter.

For this reason, buttons with only two holes are better than those with four, and should be so placed that their holes will be on a line with the length of the buttonhole.

Some women place buttons with four holes so that only two holes need be sewed through—those on the opposite corners—thus making them last longer than if all four were used.

To Transfer

HERE are suggestions for transferring the pattern before you to any material before working.

Perhaps the easiest way is the "window-pane" method. This is successful when the material is thin, like batiste, etc. Pin the sheet of paper and the material together and hold them against the glass of a window. With a sharp pencil draw on the material the design, which can be easily seen through the goods. If one-half of the design only be given, unpin the paper and turn the other side to the fabric. The strong light behind will make it plain.

If you have carbon paper, you should place the sheet between your fabric and the newspaper. This latter is on top. With a sharp pencil go over the outline of the design. The impression will be left in fine lines and will last until worked. This method is successful on heavy material.

Surely the way is easy.

THE SMARTEST FASHIONS of WELL-DRESSED FOLK



HELEN THURLOW

IN THE BREAKFAST ROOM

DEAREST MADGE:

Do you remember when we were kiddies how we enjoyed the planning of our day's play and study with mother in the breakfast room?

Well, recently we have established just such a morning council in our own household, and I can assure you, sister mine, that it is even more successful than those of many years ago.

Ethel and her little daughter Helen are visiting us; so after my own precious goes off to school we linger in the sunny room to plan amusements for her until the other children return for luncheon. It's great fun. Ethel and I enjoy it as much as little Helen.

Of course you are curious to know what Ethel brought home with her from Paris. Gowns, my dear—lovely gowns and all sorts of accessories; but she only brought the simplest kind of frocks with her down here in the country.

One of her morning gowns is worthy of description, however. Of seal-brown cloth, a soft, fine cheviot, cut on one-piece lines, it is trimmed with chamois-colored corduroy.

The bodice is quite plain, showing half-sleeves cut in one with it and having a broad folded-back cuff, slashed to reveal an inset of corduroy. Corduroy-covered buttons and bound buttonholes add another touch of trimming.

From the shoulder to the waist line the bodice is slashed, showing an underset and buttons of corduroy.

This mode of trimming is carried out on the skirt, which is cut with a raised waist line and joins the bodice with two rows of stitching.

Little Helen wears a pretty frock of tan-colored challis trimmed with bands braided with black soutache and large covered button molds.

The sleeves of this frock are set over the bodice in an irregular line, stitched in place and caught at the shoulder with a large button.

I wore that quaint little frock of violet cloth which has a plain deep yoke extending over the shoulders. The lower part of the sleeves and bodice is laid in narrow box-pleats, which are hemstitched to the yoke.

The idea is used also on the skirt, where a broad plain band matches the yoke in effect. Box-pleated quillings trim the skirt and sleeves and a little frill encircles the low-cut neck.

It is really a charming little gown and very becoming.

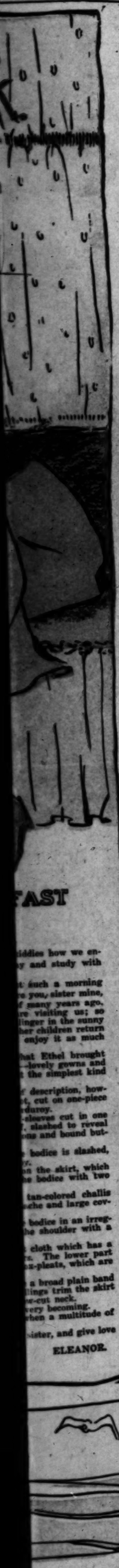
Here I am, babbling on about clothes, when a multitude of household duties await me.

Let me hear again soon from you, dear sister, and give love and kisses to your own dear ones.

Affectionately, ELEANOR.

Our Boys and
PROFUSELY ILLUST
XXXIst YEAR.

COPYRIGHT 1912.



FAST

iddies how we en-
y and study with

such a morning
e you, sister mine,
many years ago,
re visiting us; so
linger in the sunny
her children return
enjoy it as much

hat Ethel brought
lovely gowns and
the simplest kind

description, how-
t, cut on one-piece
duroy.
sleeves cut in one
, slashed to reveal
ns and bound but-

bodice is slashed,
y.
n the skirt, which
e bodice with two

tan-colored challis
che and large cov-

bodice in an irreg-
he shoulder with a

cloth which has a
s. The lower part
x-pleats, which are

a broad plain band
lings trim the skirt
e-cut neck.
very becoming.
hen a multitude of

sister, and give love

ELEANOR.

The Color Sheet—Juvenile Section.

Our Boys and Girls.
PROFUSELY ILLUSTRATED.

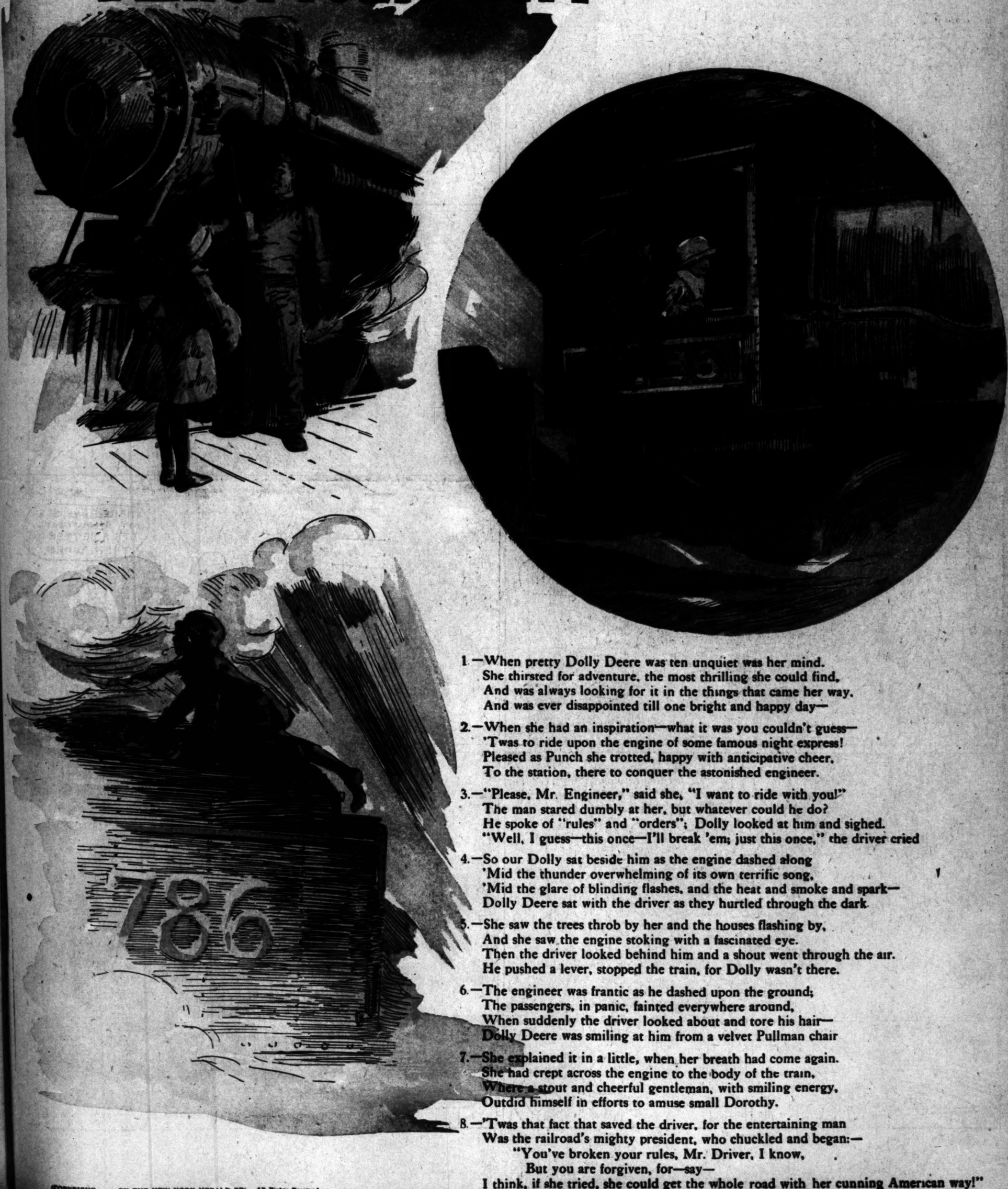
Los Angeles Sunday Times

Part VIII—8 Pages
THE HOUSEHOLD—FASHIONS.

XXXIst YEAR. SUNDAY MORNING, JANUARY 21. 1912, PRICE: Single Copies, on Streets and Trains, 5 Cents. Per Month, Per Copy, Delivered, 2½ Cents.

DOROTHY DEERE

American Girl



1.—When pretty Dolly Deere was ten unquiet was her mind.
She thirsted for adventure, the most thrilling she could find,
And was always looking for it in the things that came her way,
And was ever disappointed till one bright and happy day—

2.—When she had an inspiration—what it was you couldn't guess—
'Twas to ride upon the engine of some famous night express!
Pleased as Punch she trotted, happy with anticipative cheer,
To the station, there to conquer the astonished engineer.

3.—"Please, Mr. Engineer," said she, "I want to ride with you!"
The man stared dumbly at her, but whatever could he do?
He spoke of "rules" and "orders"; Dolly looked at him and sighed.
"Well, I guess—this once—I'll break 'em; just this once," the driver cried

4.—So our Dolly sat beside him as the engine dashed along
'Mid the thunder overwhelming of its own terrific song,
'Mid the glare of blinding flashes, and the heat and smoke and spark—
Dolly Deere sat with the driver as they hurtled through the dark.

5.—She saw the trees throb by her and the houses flashing by,
And she saw the engine stoking with a fascinated eye.
Then the driver looked behind him and a shout went through the air.
He pushed a lever, stopped the train, for Dolly wasn't there.

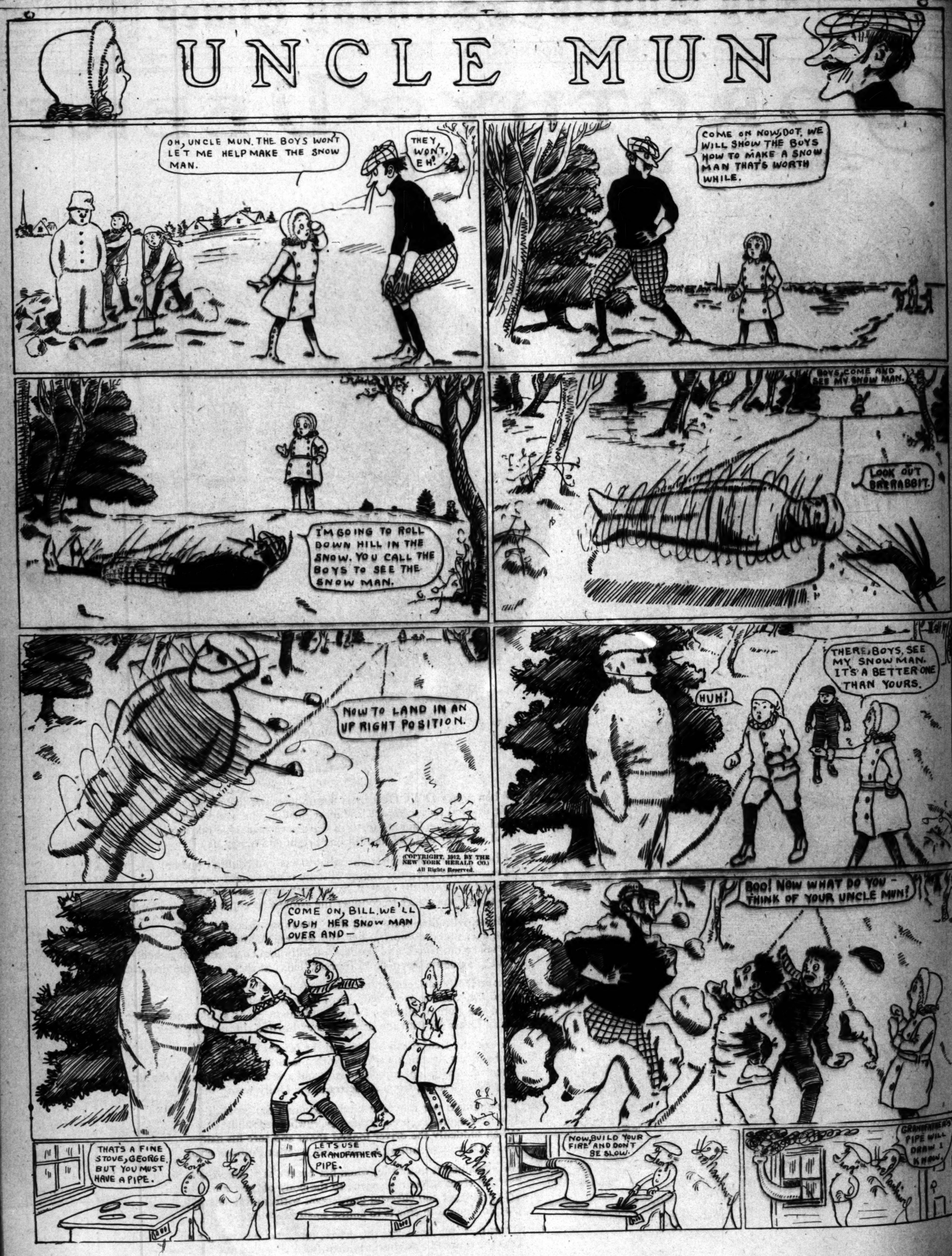
6.—The engineer was frantic as he dashed upon the ground;
The passengers, in panic, fainted everywhere around,
When suddenly the driver looked about and tore his hair—
Dolly Deere was smiling at him from a velvet Pullman chair

7.—She explained it in a little, when her breath had come again.
She had crept across the engine to the body of the train,
Where a stout and cheerful gentleman, with smiling energy,
Outdid himself in efforts to amuse small Dorothy.

8.—'Twas that fact that saved the driver, for the entertaining man
Was the railroad's mighty president, who chuckled and began:—
"You've broken your rules, Mr. Driver, I know,
But you are forgiven, for—say—
I think, if she tried, she could get the whole road with her cunning American way!"

(COPYRIGHT 1912, BY THE NEW YORK HERALD CO) All Rights Reserved

UNCLE MUN


OH, UNCLE MUN. THE BOYS WON'T LET ME HELP MAKE THE SNOW MAN.
THEY WON'T, EH!
COME ON NOW, DOT, WE WILL SHOW THE BOYS HOW TO MAKE A SNOW MAN THAT'S WORTH WHILE.
I'M GOING TO ROLL DOWN HILL IN THE SNOW. YOU CALL THE BOYS TO SEE THE SNOW MAN.
BOYS, COME AND SEE MY SNOW MAN.
LOOK OUT FOR RABBIT.
NOW TO LAND IN AN UP RIGHT POSITION.
(COPYRIGHT, 1912, BY THE NEW YORK HERALD CO.) All Rights Reserved.
HUH!
THERE, BOYS, SEE MY SNOW MAN. IT'S A BETTER ONE THAN YOURS.
COME ON, BILL, WE'LL PUSH HER SNOW MAN OVER AND—
BOO! NOW WHAT DO YOU THINK OF YOUR UNCLE MUN!
THAT'S A FINE STOVE, GEORGE. BUT YOU MUST HAVE A PIPE.
LET'S USE GRANDFATHER'S PIPE.
NOW, BUILD YOUR FIRE AND DON'T BE SLOW.
GRANDFATHER'S PIPE WILL DRAW I KNOW.

MR. TWEE DEEDLE.

WE ARE TRYING TO THINK OF SOME THING TO DO THAT WILL BE LOTS OF FUN!

ITS GRANDPA COON!

ALL RIGHT, GRANDPA LEAD US TO IT!

BOYS, IF YOU WILL FOLLOW ME, I CAN SHOW YOU WHERE WE CAN HAVE SOME FUN!

THAT'S A FINE PLAN, GRANDPA!

SEE THAT OLD HOUSE OVER THERE, BOYS? WELL, THAT'S WHERE GRANDPA HAWKINS LIVES! THE OWL TOLD ME THAT GRANDPA IS 87 YEARS OLD. NOW HE IS LAID UP WITH THE RHEUMATISM AND THERE IS NO ONE TO DO HIS WORK! I PROPOSE THAT WE PICK HIS APPLES AND CORN AND STORE IT AWAY FOR HIM. IT WILL BE FUN AND GRANDPA WILL APPRECIATE IT VERY MUCH! WHAT DO YOU SAY?

YES! LETS HELP GRANDPA HAWKINS!

THIS IS THE LAST BARREL, DICKIE! YES, I'LL CALL MR. GIGGLE!

WHEN WE FINISH GATHERING HIS APPLES CAN'T YOU CALL MR. GIGGLE TO CURE GRANDPA HAWKINS?

THE CORN IS ALL STORED AWAY! I MADE YOU FINISHED THE APPLES YET?

IT DIDN'T TAKE YOU LONG TO GET HERE, MR. GIGGLE! I WANT TO CHANGE YOU INTO A DOCTOR SO YOU CAN CURE GRANDPA HAWKINS WITH YOUR MAGIC MEDICINE! YOU KNOW IT WOULD SURPRISE GRANDPA TOO MUCH TO SEE A WOOD CREATURES COME INTO HIS ROOM, SO I MUST MAKE YOU LOOK LIKE A MAN! PRESTO CHANGE!

ALL RIGHT, MR. TWEE DEEDLE. CHANGE ME INTO ANYTHING YOU WISH!

DID YOU UNHITCH THE HORSE?

OH, YES. WE PUT HIM IN HIS STALL AND FED AND WATERED HIM!

NOW YOU LOOK FINE MR. GIGGLE! I'LL MAKE DICKIE AND THE REST OF US INVISIBLE AND WE'LL GO IN AND SEE GRANDPA!

DO I LOOK LIKE A DOCTOR, DICKIE?

WHEE! YOU LOOK AWFUL FUNNY, MR. GIGGLE!

RUN! RUN! THERE'S A MAN!

I'M SO GLAD YOU CAME, DOCTOR! HE'S BEEN LAID UP A WEEK AND COULDN'T GATHER MY APPLES! I WANTED TO SEND TEN OR TWENTY BARRELS OF PIPPINS TO THE ORPHAN'S HOME!

WELL, THIS MEDICINE WILL CURE YOU IN SHORT ORDER. THEN YOU CAN SEND THE APPLES TO THE POOR LITTLE TOTS AND MAKE THEM HAPPY

GRANDPA MUST BE AWFULLY NICE MAN TO THINK OF GIVING PLEASURE TO OTHERS WHEN HE FEELS SO MISERABLE HIMSELF!

I'LL SING AND DANCE AND SHOUT WITH GLEE! FOR I'M HALF SO YOUNG AS I USED TO BE! WHOOP DE DOODLE DE WHOOP DIDEE! NOW I CAN GATHER THE APPLES AND TAKE THEM TO THE HOME, SO SOON AS I CAN GET INTO MY CLOTHES! WHAT DO I OWE YOU, DOCTOR?

YOU DON'T OWE ME ANYTHING, GRANDPA! I PERFORM ALL OF MY CURES OUT OF KINDNESS AND ALL I ASK IS THAT YOU PASS THE KINDNESS ALONG TO SOMEONE WHO IS IN NEED OF IT WHENEVER YOU HAVE THE CHANCE!

BE CAREFUL. HE DOESN'T KICK YOU ACCIDENTALLY. HE CAN'T SEE US, BUT HE COULD FEEL US!

COPYRIGHT, 1912, BY THE NEW YORK HERALD CO.
All Rights Reserved.

TOM GRIEVE

MR. TWEE DEEDLE.

WE ARE TRYING TO THINK OF SOME THING TO DO THAT WILL BE LOTS OF FUN!

IT'S GRANDPA COON!

ALL RIGHT, GRANDPA. LEAD US TO IT!

BOYS, IF YOU WILL FOLLOW ME, I CAN SHOW YOU WHERE WE CAN HAVE SOME FUN!

THAT'S A FINE PLAN, GRANDPA!

SEE THAT OLD HOUSE OVER THERE, BOYS? WELL, THAT'S WHERE GRANDPA HAWKINS LIVES! THE OWL TOLD ME THAT GRANDPA IS 87 YEARS OLD. NOW HE IS LAID UP WITH THE RHEUMATISM AND THERE IS NO ONE TO DO HIS WORK! I PROPOSE THAT WE PICK HIS APPLES AND CORN AND STORE IT AWAY FOR HIM. IT WILL BE FUN AND GRANDPA WILL APPRECIATE IT VERY MUCH! WHAT DO YOU SAY?

YES! LET'S HELP GRANDPA HAWKINS!

THIS IS THE LAST BARREL, DICKIE! YES, I'LL CALL MR. GIGGLE!

WHEN WE FINISH GATHERING HIS APPLES CAN'T YOU CALL MR. GIGGLE TO CURE GRANDPA HAWKINS?

THE CORN IS ALL STORED AWAY! HAVE YOU FINISHED THE APPLES YET?

IT DIDN'T TAKE YOU LONG TO GET HERE, MR. GIGGLE! I WANT TO CHANGE YOU INTO A DOCTOR SO YOU CAN CURE GRANDPA HAWKINS WITH YOUR MAGIC MEDICINE! YOU KNOW IT WOULD SURPRISE GRANDPA TOO MUCH TO SEE A WOOD CREATURES COME INTO HIS ROOM, SO I MUST MAKE YOU LOOK LIKE A MAN! FEE-DO CHANGE-O!

ALL RIGHT, MR. TWEE DEEDLE. CHANGE ME INTO ANYTHING YOU WISH!

DID YOU UNHITCH THE HORSE?

OH, YES. WE PUT HIM IN HIS STALL AND FED AND WATERED HIM!

NOW YOU LOOK FINE MR. GIGGLE! I'LL MAKE DICKIE AND THE REST OF US INVISIBLE AND WE'LL GO IN AND SEE GRANDPA!

DO I LOOK LIKE A DOCTOR, DICKIE?

WHEE! YOU LOOK AWFUL FUNNY, MR. GIGGLE!

RUN! RUN! THERE'S A MAN!

I'M SO GLAD YOU CAME, DOCTOR! I'VE BEEN LAID UP A WEEK AND COULDN'T GATHER MY APPLES! I WANTED TO SEND TEN OR TWENTY BARRELS OF PIPPINS TO THE ORPHAN'S HOME!

WELL, THIS MEDICINE WILL CURE YOU IN SHORT ORDER. THEN YOU CAN SEND THE APPLES TO THE POOR LITTLE TOTS AND MAKE THEM HAPPY

GRANDPA MUST BE AWFULLY SICK MAN TO THINK OF GIVING PLEASURE TO OTHERS WHEN HE FEELS SO MISERABLE HIMSELF!

I'LL DING AND DANCE AND SHOUT WITH GLEE! FOR I'M HALF AS YOUNG AS I USED TO BE! WHOOP DE IDDLE DE WHOOP DIDEE! NOW I CAN GATHER THE APPLES AND TAKE THEM TO THE HOME, AS SOON AS I CAN GET INTO MY CLOTHES! WHAT DO I OWE YOU, DOCTOR?

YOU DON'T OWE ME ANYTHING, GRANDPA! I PERFORM ALL OF MY CURES OUT OF KINDNESS AND ALL I ASK IS THAT YOU PASS THE KINDNESS ALONG TO SOMEONE WHO IS IN NEED OF IT WHENEVER YOU HAVE THE CHANCE!

BE CAREFUL, HE DOESN'T KICK YOU ACCIDENTALLY OR CAN'T SEE US, BUT HE COULD PEEL US!

COPYRIGHT, 1912, BY THE NEW YORK HERALD CO. All Rights Reserved.

TOM GRIEVE

THE TURRBLE TALES OF KAPTIN KIDDO



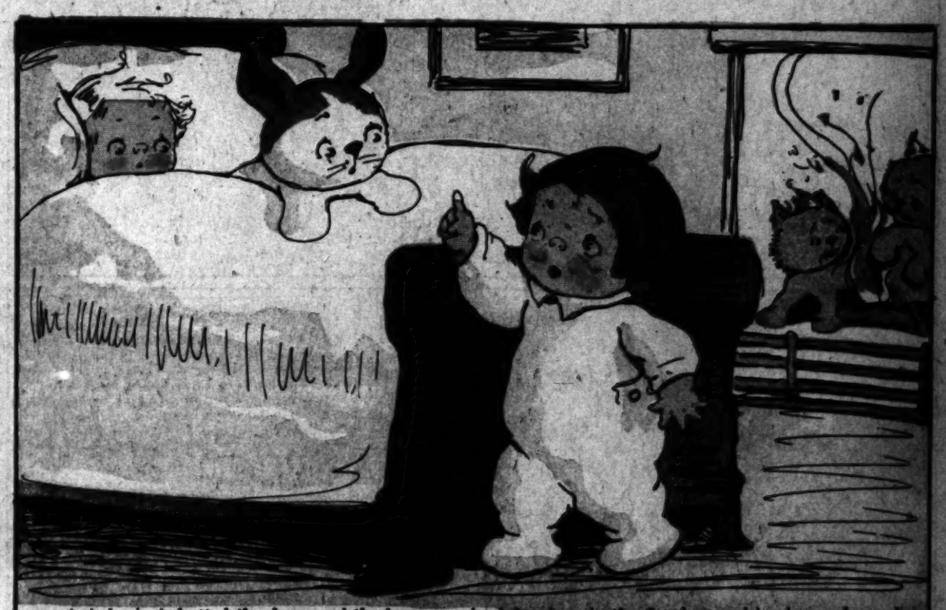
Written by MARGARET G. HAYS

Pictured by GRACE G. DRAYTON

(Copyright, 1911, by The North American Company.)



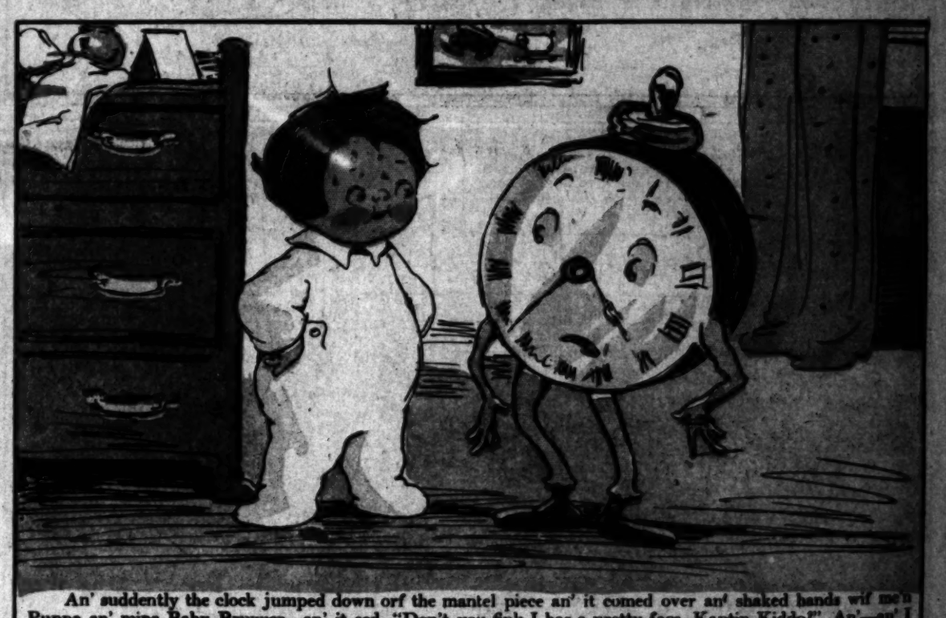
Me'n Puppo was playin' wif—wif some chickies one day, in their house, an 'at's how we catched the Chicking Pox orf o' 'em—an' we was turr'ble sick, an' so was mine Baby Bruvver—and mine dee-ar Muvver putted us all to bed in one bed an' 'en she goed to telephone to the doctor to come an' bring us some nassy powders to make us well 'gen.



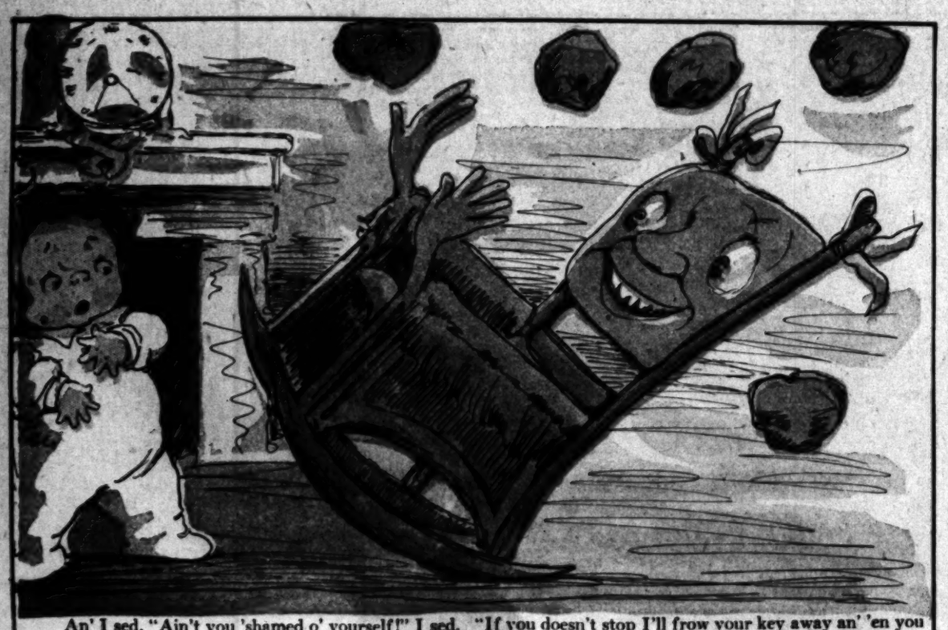
An' she jus' shutted the door—an' ther' was a pair o' fire dogs in the fireplace, an' 'ey 'menced growlin' an' fightin' an' makin' a horribliferous noise roun' ther', an' mine Baby Bruvver was scared, an' Puppo he 'menced to growl an' want to get in the fight, too, an "I sed, "You stay in bed, Puppo, you'd catch cold an' 'en the old Chicken Poxers'd get you all deaded!" I sed.



So ther' was some cough drops on the table, an' I—I frowed 'em at those bad fire dogs, an'—an' 'ey 'menced to cough so loud an' explosiferous the fire dogs was scared an' stopped fightin' an' goed back to ten' to ther' business an' not let the fire go out—'cause—'cause the fire wanted to go out orful bad to see a p'rade what's passin' by our house.



An' suddently the clock jumped down orf the mantel piece an' it comed over an' shaked hands wif me an' Puppo an' mine Baby Bruvver—an' it sed, "Don't you fink I has a pretty face, Kaptin Kiddo!" An'—an' I sed, "I is Kaptin Kiddo, an' I cannot tell a story. No!" An' the ol' clock gotted orful mad an' it sed, "Tick-tick-tick!" (An' it meaned swear words!)



An' I sed, "Ain't you 'shamed o' yourself!" I sed. "If you doesn't stop I'll frow your key away an' 'en you won't be no more use—never!" 'En the clock stopped, but the rockin' chair started frowin' rocks an' the winder 'menced to squeak an' cry, "Oh! I has a pane!" An' I had to get up out o' bed to close the winder—an' mine Baby Bruvver sed, "I is glad you shut it up, Kiddo."

(Copyright, 1912, by The North American Company.)



'En the rockin' chair frowed some more rocks an' I gotted up to punish it, an' I turned it upside down an' was goin' to spank it—an' Puppo an' Baby Bruvver was a-laffin'—an' the Doctor comed in an' he sed, "You's got the Chicking Pox an' you mus' go back to bed!" An' I telled him 'bout us playin' wif the chickies an' catchin' it orf o' 'em, an' he laffed—an' laffed an' sed, "Oh you Kiddo!"

BROCADED VELVET RETURNS



Ribbon is Brocaded



In the Evening Gown



On the Crown of a Hat



The Fur Trimmed Wrap.



Even on the Blouse.



A Black and Gold Effect

What an inundation of brocades will break in upon us!—Addison.

JUST two hundred years ago the jolly contributor to the Spectator showed that even his eye was open to the turns of fashion. And we can quote his phrase of wonder in this twentieth century, backed by admiration for the exquisite patterns in velvet and silk that fashion has launched.

Brocaded velvet is quite supple this year. It gives no bulk to our slender figures; it can be draped in clinging lines about the wearer, and lends itself to the accepted alliances with sheer materials.

Brocaded velvet appears in the evening gown of pale rose with the upper bodice of ecru lace. The skirt is wrapped and pieced at the lower part, while a one-sided effect is shown on the bodice. A large gold rose is placed at the waist line, while pink tulle is laid in folds at the neck and appears in a quilling at the edge of each sleeve.

Extremely serviceable is the black-and-gold brocade over old-gold satin. The fichu of the cut velvet is edged with fur and crossed over ecru chiffon in a one-sided effect. A pointed tunic drops over the skirt. Pleated net edges the short sleeves.

It would be surprising if the beautiful brocades did not invade the field of evening wraps. Here is one in a lovely Persian design of blues and gold, draped around the body and edged with skunk fur. The sleeves are gathered into cuffs and protect the arms more satisfactorily than the loose kimono type. The wrap is lined with brocaded silk to match.

On the striped velvet blouse we have a straight vest of brocaded velvet. It consists of two straight pieces at the front, over which falls a pleated tulle jabot trimmed with velvet. Cuffs of brocade edge the simple sleeves with tulle undercuffs. Here is an excellent way to use an odd strip of pretty brocade that you perhaps will find in grandmother's trunk.

The close hat now rejoices in a broad band of lovely brocaded ribbon. This is placed around the high crown and ends in two high wired loops and a broad knot at the side. Any color effect is permissible, because a softening sheen of silver blends the shades of flowers and background into the color of the hat. The flower pattern is perhaps the most favored, but quaint empire designs of wreaths, baskets, landscapes and birds are returning with twentieth-century art to enforce their beauty.

Brocaded velvet forms the crown of the little bonnet edged with sealskin. It is stretched over the crown, and a tiny bow is placed at the front among the wings of fur. If you wish, you can carry this lovely combination idea still further by fashioning a muff or scarf of the left-over pieces and thus complete a set of the accepted alliance for this season.

Brocade recalls to us the elegance of the courts and the beauty of centuries gone by. In satin or velvet form it has returned to us with the same loveliness and the added charm of a revived beautiful fabric.



COMMON SENSE in the HOME
EDITED by MARION HARLAND



About Canned Foods





HEAVY PENALTIES AWAIT THE MANUFACTURER WHO FAILS TO TELL THE TRUTH IN THE LABEL.

By Marion Harland



ENOUGH SALICYLIC ACID TO DOSE AN ADULT

An esteemed and intelligent correspondent writes:

"I have noticed that your 'Family Meals for a Week' include almost daily mention of canned fruits and vegetables. We have read so much of late years concerning poisonous adulterations of canned provisions and so sickened over the novelist's pictures of canning establishments, that we have banished them from our table. If I mistake not, you refrained for years from recommending these foods. Would you mind letting us know what has altered your views? Unless my memory is at fault, I read several years back an article from your pen making revelations of deleterious chemicals discovered by you in preserved pears. That story was one of the things which set us against canned foods. Or was it written by somebody else?

"We are painfully restricted in the matter of vegetables all winter long. My John cannot abide the smell of cooking turnips and cabbage in the house, and the young people will not eat onions if they are going out in the evening. This shuts the door of the kitchen against three of the vegetables one may buy in winter. Varying the changes upon carrots, sweet and white potatoes, and rice, macaroni, and hominy until we long for green stuffs.

"If you can offer valid reasons for admitting canned beans, corn, peas, spinach, and young beets to our table, we shall owe you yet another debt of gratitude.

"One thing more. I suspect one reason why canned foods are not more popular is that few cooks know how to prepare them for eating. Can you drop a hint or two in this direction?

"ONE OF YOUR DISCIPLES."

* *

Condition of Decade Ago.

I am right glad that you have asked the questions I here set down. I hear the same in effect often from other correspondents. The prejudice against canned foods dies hard. By the way, I thank you for not saying "canned goods!" Somehow I always connect the idea of "goods" with a yard stick. Under conditions which existed a score—or even a decade—of years ago, the objections to the use of them entertained by you and other intelligent housemothers were not groundless. Novels and newspapers may have plied the muck rake over-zealously in bringing to light the unspeakable abominations of slaughter house and canning factories. There was foundation for the shocking tales. One could hardly pick up a paper that did not contain the report of somebody poisoned by eating canned corned beef or potted salmon. Now and then a chemist told of analysis excited by suspicion of family or individuals who had suffered agonies of indigestion after indulging freely in canned oysters or fruits. It is not always true that "there must be fire where there is much smoke." In this matter of canning the smoke became an offense in the nostrils of the community, at length.

You are correct in thinking that I had my say anent canned pears five or seven years ago. I did much of my own preserving and pickling at that time and we never bought canned fruits or any vegetable artificially preserved except, occasionally, tomatoes for soups. A remark of a member of my family in regard to the "brunette complexion" of my Bartlett pears as contrasted with what the critic termed the "chemical blondes" sold by grocers, put me upon the scent. A chemical analysis of the contents of a can of pears put up by one of the most respectable canning houses in the country revealed in three tablespoonfuls of the fruit enough salicylic acid to dose an adult.

* *

Before Days of "Pure Food."

"And this stuff," wrote the indignant chemist—one of our best—who reported the result, "is fed freely to children all over the United States!"

Simultaneously with this discovery by a private citizen, a meeting of eminent physicians, held in the largest city in our country, condemned, in no measured terms, other products put up in airtight cans, as highly deleterious to the human stomach. It was openly suggested at that convention that the alarming increase of Bright's disease in America within the last quarter century might be in consequence of the lavish use of such preservatives as salicylic acid and perhaps, benzoate of soda, by canning companies.

My publication of the Bartlett pear story to which you refer drew down upon my unscientific self a storm of protest from those most nearly interested. One ingenuous manufacturer forwarded to me a list of the agents used in putting up his food stuffs, "to prove the harmless nature of each of them." Salicylic acid stood at the head of the list. An excellent medicine in skilled hands, as were, doubtless, others of the catalogue. But, speaking in behalf of my constituents—the housemothers of the land—I replied that "we do not take our physic at random with our victuals."

Then came a reaction of common sense and scientific revolt. The most beneficent law that has been enacted since we became a nation—the pure food law—swept like the besom of reform from one end of the country to the other. Men like Dr. Harvey P. Wiley held—with steady hand the searchlight that brought the hidden things of darkness into public view. Heavy penalties await the manufacturer who uses adulterants in the preservation of food and fails to tell the truth in the label affixed to can or parcel.

* *

Canned Foods Made Safe.

Intelligent men with the fear of God before their eyes and the love of their brother man in their hearts combined to make canning safe and honorable. Having watched the progress of this reform from its inception until now, I wish I had space and time in which to tell the story as I should like to lay it before my big family. They must take my word for it that canned foods are now prepared for them far more carefully than they could be were they picked by the housewife's own hand and cooked in her own kitchen. The manufacturers invite and desire inspection of their admirably appointed works. The one and sufficient preservative is HEAT, held continuously at a given point until the work of sterilization is complete. Cans and rubbers are likewise sterilized as is every part of the machinery with which the foods come into contact.

I am thus circumstantial in statements relative to this important subject because in times past I shared fully in the distrust of canned foods expressed by our present correspondent, and did not hesitate to declare my sentiments. I owe it to constituents and to the reformers to whom I award the honor of the great and beneficent change in the conditions we once deplored to explain why I recommend the free use of that which I then deprecated.

It is not right that we should have to live upon starchy foods all winter long, when our overheated houses and lessened outdoor exercise engender bile and a congested state of the whole system. It is an unspeakable comfort to me—and it must be to numberless other housemothers—to be able to order green and succulent adjuncts to the heavy and heating meat dishes which belong to the season. And it is a genuine satisfaction to me that I may conscientiously assure those who do me high honor when, like our correspondent of to-day, they call themselves my "disciples"—that they may set before their households the "kindly fruits of the earth" in the depth of winter as fearlessly as in summer.

* *

Treatment of Canned Goods.

Now, as to the treatment of canned foods in order to make them palatable to the eater. Many persons do not relish them because they maltreat them as they would not think of handling fruits and vegetables just gathered. The most skillful canner does not pretend to do more than to give you cooked, unseasoned material to be prepared by yourself as you may judge best.

None of the canned foods should be turned directly from the just opened tin or glass into the saucepan, or the dish in which fruit is to be served. Open the jar several hours before cooking or serving, and turn the contents into an uncovered dish. The air takes off the "close" taste inevitable to food that has been hermetically sealed. You "aerate" it by this simple process.

In my home we add sugar to canned fruit before sending it to table. It is usually too tart for the palates of those who like "sweet things sweet." Cream is passed with peaches and berries after they are sugared. A delicious conserve is made by turning the sirup from canned peaches, adding a cupful of sugar for a quart jar, and boiling the sirup for half an hour after the sugar is dissolved. Then pour it boiling hot over the peaches; cover closely, and do not use until next day. As the fruit is not cooked in the sirup it does not lose flavor.

I asked my grocer last week the price of a certain brand of pickled peaches, and was told "60 cents!" This for a quart jar!

I bought a quart can of a brand I knew I could trust, and when it came home drained off every drop of the sirup and brought it to a boil in a saucepan. At this point I added a cupful of vinegar with a few blades of mace, six whole cloves, and as many pepper corns. Bringing it to a quick boil in a covered saucepan to keep the strength of the vinegar, I poured it upon the peaches left in the jar, screwed down the top and set aside for four days. We had pickled peaches as good as those of the fancy brand, at a cost of 20 cents, counting all ingredients. In these days of high prices it is no mean achievement to save 30 cents upon one quart of sweet pickle.

* *

Bit of Culinary Economy.

BAKED PORK AND CANNED BEANS.—Here again is a bit of economical contrivance. Canned pork and beans may be had, but they cost a third more than the can of beans by itself.

Turn out the beans an hour before you are to cook them. Boil a bit of streaked salt pork for the same time; put the beans into the bake dish, scoop a hole in the middle in which bury the pork. Set the vessel containing the water in which the pork was cooked in snow or iced water to throw up the fat. Skim this off and put into the pan in which you save drippings. Add to the skimmed liquor a tablespoonful of molasses, a saltspoonful of made mustard and a dash of pepper. Mix well and pour over the pork and beans. With a fork work these gently to let the liquor reach all parts. Bake, covered, half an hour. Uncover and brown lightly.

This dish will be more delicate in flavor than when the raw beans are prepared for baking by the ordinary method. The saving in time and trouble is a consideration, and the lessened cost in money is something to be thought of.

GREEN CORN SOUFFLE.—Chop a can of green corn fine. Whip the yolks of two eggs light and beat them into the corn. Stir in a tablespoonful of melted butter and the same of sugar, with salt to taste. Dissolve a bit of soda not larger than a pea in a tablespoonful of hot milk and add to the mixture. Lastly beat the whites of two eggs to a standing froth and whip in. Turn into a buttered pudding dish, cover, and bake in a quick oven for twenty minutes. Brown quickly and serve at once before it falls. It is a delicious accompaniment to roast beef or mutton.

* *

Process an Easy One.

There is no nicer preparation of spinach than this. The wonder is that so few cooks are willing to undertake it, for the process is simple.

SPINACH SOUFFLE.—This is an excellent left over from the dish I have just described.

Turn the remnant of spinach à la crème into a bowl and beat into it a cupful of milk into which you have dropped a tiny bit of soda, then the whipped yolks of two eggs and the stiffened whites of the same. Beat all hard for a minute and pour into a buttered bake dish. Bake, covered, twenty minutes, uncover, brown quickly, and serve before it falls.

If you have no left over from yesterday, chop a can of spinach fine, season with salt, pepper, a teaspoonful of sugar and a little butter. Then proceed as directed with the cold spinach.

CANNED GREEN PEAS.—Turn from the can an hour before using, and drain off every drop of liquid. It gives a "flat" taste to the peas. Now lay in iced water for half an hour. Put over the fire in enough boiling water, slightly salted, to cover the peas an inch deep. Bring to a quick boil, add a small lump of sugar; cook for a minute more, and drain. Serve hot, stirring a teaspoonful of butter into the peas after dishing them.

The foregoing rules for preparing canned foods for the table prevail, with slight variations, with all vegetables thus preserved.

* *

Creamed Corn for Soup.

CANNED CORN SOUP.—If possible get creamed corn for this. Your grocer should be able to procure it for you.

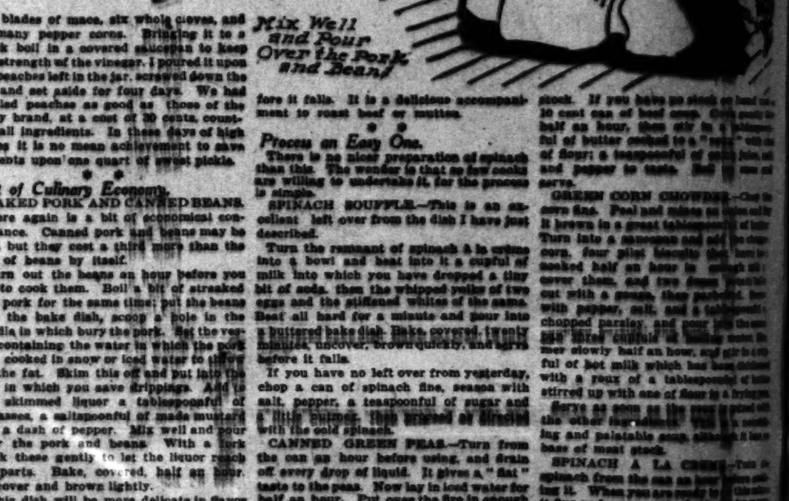
If you cannot, chop the corn fine and put it over the fire with a pint of weak soup stock. If you have no stock or beef extract, a 10 cent can of beef soup. Cook gently half an hour, then stir in a tablespoonful of butter rubbed to a "roux" with one of flour; a teaspoonful of salt, less of pepper to taste. Boil up once and serve.

GREEN CORN CHOWDER.—One can corn fine. Peel and mince six potatoes fairly fine. It browns in a great tablespoonful of butter. Turn into a saucepan and add the can of corn, four pilot biscuits that have been soaked half an hour in enough milk to cover them, and two pounds of fish cut with a spoon, the pieces pared of bone, with pepper, salt, and a tablespoonful of chopped parsley, and some bits of [illegible] Stir [illegible] Cook [illegible] mer slowly half an hour, and add to it one cupful of hot milk which has been thickened with a roux of a tablespoonful of butter stirred up with one of flour in a [illegible]

Serve as soon as the roux is mixed into the other ingredients. It is a most satisfying and palatable soup, almost as rich as the base of meat stock.

SPINACH A LA CREME.—Turn the spinach from the can an hour before using it. When you are ready to cook it, drain it fine and set over the fire in enough of a double boiler, the outer filled with boiling water. When [illegible] beating make a roux in a frying pan of a tablespoonful of flour and [illegible] When this is a smooth "[illegible]" stir into the hot spinach. Season with pepper and salt to taste, with a teaspoonful of white sugar, a dash of [illegible] teaspoonful of lemon juice.

Beat all together over the fire [illegible] for ten minutes, stirring often. Add a cupful of cream in a separate dish, with a bit of soda, the size of a pea, and when it is spalding hot beat into the spinach. Cook three minutes more, stirring constantly all the time. Serve [illegible] nishing the dish with [illegible]



Mix Well and Pour Over the Pork and Beans

MARION HARLAND'S HELPING HAND

"CAN you tell me why for the last few months my cakes fail, no matter how carefully made and whether coal or gas range is used? They are almost sure to fail in the cooking or soon after they are taken from the oven.

"I have been a housekeeper for twenty years and used to be a good cake maker.

"MRS. W. L."

The probability is that your batter is too thin. This is, oftener than any other cause, the mistake in cake making. Thin batter puffs up like a soufflé when baked, and, like the soufflé, collapses in cooling.

Or the fault may be in too rapid baking. Do you cover the cakes during the first half of the time they are in the oven? And is the heat steady? Try making the batter a trifle more consistent.

* *

Three Good Recipes.

"My offering is three recipes that have never failed me. They may help some Newlywed who likes to get up homemade menus.

"GRAHAM BREAD.—Two cups of bread dough, one egg, one tablespoonful of lard, one-third of a cupful of sugar, graham flour.

"Mix into the dough as much of the graham flour as you can by using a spoon. Let it rise and make into a loaf. Set for the second rising and, when it is light, bake.

"WHITE CAKE, ALIAS 'BRIDE'S DELIGHT.'—Two cups of sugar, one and a half cups of milk; half a cup of butter, three cups of flour, three teaspoonfuls of baking powder, whites of four eggs. N. B.—This cake has never failed.

"FUDGE.—Two cups of sugar, one cup of milk, two squares of unsweetened chocolate. Boil slowly, stirring little, until when a little dropped into cold water may be formed with the fingers into a soft ball. Then add butter, about the size of a walnut, and set aside to cool.

"Do not beat until it is perfectly cold. Just before pouring it out of the kettle add a cupful of English walnut meats broken to pieces. If at any time the fudge is too hard, beat again, adding cream.

"In answer to a request made by a Minnesota housewife I add this recipe for:

"REAL GERMAN KAFFELKUCHEN.—One cup of bread sponge, one tablespoonful of lard, half a cupful of currants. Flour to make a dough not quite so stiff as that for bread. Just before baking spread with soft butter, sprinkle with sugar and cinnamon.

MRS. L. A. R."

Notable additions to our store of recipes. I wish you had said how soft the bread dough must be which would allow enough graham flour to be worked in to entitle the product to the name of "graham bread." Don't you mean bread sponge? Let us hear from you again on this little point.

As you will see, I have taken the liberty of substituting "teaspoonfuls" of baking powder for your "tablespoonfuls" in the recipe for "bride's delight." The larger quantity was undoubtedly a slip of the pen. Having made the like on sundry occasions, I can comprehend how it happened. Three tablespoonfuls of baking powder to three cupfuls of flour would have made an odd combination which would have been anything but a "delight."

* *

Recipe for Taffy Apples.

"Could you kindly give me a recipe for taffy apples? I have children who love them dearly.

MRS. W. H."

As your letter did not reach me until the Sunday specified had passed I cannot comply with your request in full. It is never practicable to answer a query in the paper within a week after it comes to me. The mail is immense and a certain degree of order in replying to queries must be preserved. Consoling myself for the inability to do as you wished and as I should like to do, with the reflection that the children's love for the delicacy is likely to be perennial, I offer the coveted recipe.

TAFFY APPLES.—Get clean, sound lady apples. Stir a cupful of sugar into a pint of molasses and when the sugar has dissolved set over the fire where it will heat slowly to a boil. Cook for twenty minutes after the bubble becomes general, and drop into the mixture a teaspoonful of baking soda. Do not stir the sirup or it may granulate. The soda will take care of itself and with much fizzling and foaming blend with the acid in the molasses. Shake the pan to prevent scorching at the bottom. Watch it constantly and lift the saucepan into the air for a minute, should the boil become violent. At the end of half an hour test the sirup with a spoon to see if it is brittle. If it spins a thread from the tip of the spoon and hardens instantly when dropped into iced water it is done.

Turn into a bowl to cool and make ready the apples by running a long splint of wood or a hat pin or a toothpick into the stem end. When the taffy is more than lukewarm yet not hot enough to burn the finger dip the apples in and hang them from a line stretched across the room. Let a few clinging drops fall before you hang them. There should be a smart current of frosty air blowing through the room and over them to cool the taffy quickly. You will perhaps have to dip them several times, letting the candy covering them get hard before you do this. The sticks are necessary to keep them in shape. It would not do to lay them down or to let them touch one another.

The success of the recipe depends upon the brittleness of the boiled sirup.

* *

Anent the "Turkey Question."

"Just now the 'Turkey question' is uppermost in the public mind. Now that Thanksgiving and Christmas are among the things that were, I want to tell housemothers of my economical way of serving the parts of the national bird left after the feasts are over.

"First—Take off with a sharp knife all the meat that will come away in nice, large, neat pieces and serve cold or warmed up in the giblet gravy.

"Second—Break apart the bones and pick out and off all the small pieces of meat which adhere to the carcass. Put into a small pan with some of the stuffing and a few stalks of celery. Chop this fine, make into balls or rolls, roll in egg and cracker crumbs, and fry as croquettes.

"Third—Put all the bones thus denuded into a kettle, cover with cold water, and season well. Cook slowly until the bones are perfectly clean, remove them, and strain the soup. You will have a most appetizing broth for the first course of your dinner of cold meat, with the croquettes as an entrée.

MRS. F. A. D."

You might have made a scallop of the first gleaning from the skeleton which would have gone further than the cold meat by reason of the addition of crumbs and milk. The second scrapings might have been wrought into a [illegible] even elegant salad by the [illegible] Your dinner would have been tempting. Cold meats [illegible] in winter. We thank you for [illegible] for a turkey may be made to [illegible] tions dealing with [illegible] leftovers, yet which [illegible] lantly, appeal to me with [illegible] "Turkey rook over," so to name it, is a prime favorite [illegible] hold. It is a sort of [illegible] the vanishing bird who [illegible] last. Not a scrap of him [illegible] away until the bones are [illegible] drop of nourishment.

* *

What Are "Pillets"?

Some weeks ago we [illegible] quiry as to the nature and [illegible] ettes." A member [illegible] how to make them—[illegible] a dish she had eaten and [illegible] seven years ago which [illegible] Sound of fresh rillettes." [illegible] ignorance frankly and [illegible] ernment. This is supplied [illegible] vania correspondent:

"Upon page [illegible] Dictionary" [illegible] pork.'

"This work was [illegible] Routledge & Sons, London, [illegible] & Tauchnitz, Leipsic.

"Is this what 'F. L.' wants? C. L. J.

You may be right and the [illegible] rect. In which case "rillettes" [illegible] seem to be a refined edition of the [illegible] sausage.

Yet "F. L." should not have had so much trouble in getting them in her city market. Hear her plaint:

"The rillettes which [illegible] are very rare keepers provided [illegible] less for our purpose."

So, in spite of Nonny, Routledge, [illegible] hard, and Tauchnitz, we are [illegible] in the fog again. Who can tell us what the vaunted "rillettes" [illegible]

FAMILY MEALS FOR A WEEK

"Some weeks ago the following question and answer appeared in the Helping Hand:

"'I see that you answer questions on household subjects, and especially on management. I am a young housekeeper, and my husband doesn't earn good wages. I should like to know how we can live on $4 a week and have nice things to eat. I don't want anything elaborate. NORA.

"'A puzzle which I submit to a committee of the whole. Can two healthy persons live and keep in tolerably good plight upon $4 a week for food alone? If so, tell us how, giving figures and food.'

"I purpose to answer this question in the affirmative if you will resign the menu corner to me for one week. The bills of fare I inclose may be filled at the price named by 'Nora.' I send a list of purchases that prove this. You need not print the menus if you are not convinced by the examination of this list that my claim is valid.

"PRACTICAL HOUSEMOTHER."

* *

SUNDAY.
BREAKFAST.
Coffee. Hominy. Liver.
LUNCHEON.
Tea. Baked apples. Cheese and crackers.
DINNER.
Bean soup.
Hamburger steak. Onions.
Oranges.

* *

MONDAY.
BREAKFAST.
Hominy.
Coffee. Liver. Cakes.
LUNCHEON.
Tea. Baked potatoes.
DINNER.
Ten cent can tomato soup.
Irish stew with vegetables.
Apples.

* *

TUESDAY.
BREAKFAST.
Coffee. Left over of hash.
Hominy.
LUNCHEON.
Tea. Toast. Baked apples or potatoes
DINNER.
(The dinner menu is wanting at this point. The two may have dined out or fasted for the rest of the day.—Editor.)

* *

WEDNESDAY.
BREAKFAST.
Hominy with molasses. Coffee. Milk toast.
LUNCHEON.
Potatoes. Tea. Cheese and crackers.
DINNER.
Remainder of tomato soup
Hamburger steak. Fried potatoes.
Oranges.

* *

THURSDAY.
BREAKFAST.
Hominy.
Coffee. Bread and butter.
Baked apples.
LUNCHEON.
Tea. Cheese and crackers.
DINNER.
Pea soup.
Corned beef. Cabbage. Potatoes
Apples.

* *

FRIDAY.
BREAKFAST.
Hominy Coffee. Toast.
LUNCHEON.
Tea. Molasses.
DINNER.
Codfish. Corned beef hash. Rice and milk.

* *

SATURDAY.
Pea soup. Lamb boiled with rice. Oranges.
(Another break occurs in the menu. It is evidently so carefully prepared and so neatly written that some explanation other than inadvertence should be made. The most plausible is that the young couple took three meals per week at the house of friends or relatives. There is no menu for breakfast or for luncheon on Saturday.—Editor.)
DINNER.
Pea soup. Lamb boiled with rice. Oranges.
(Bread served with every meal)

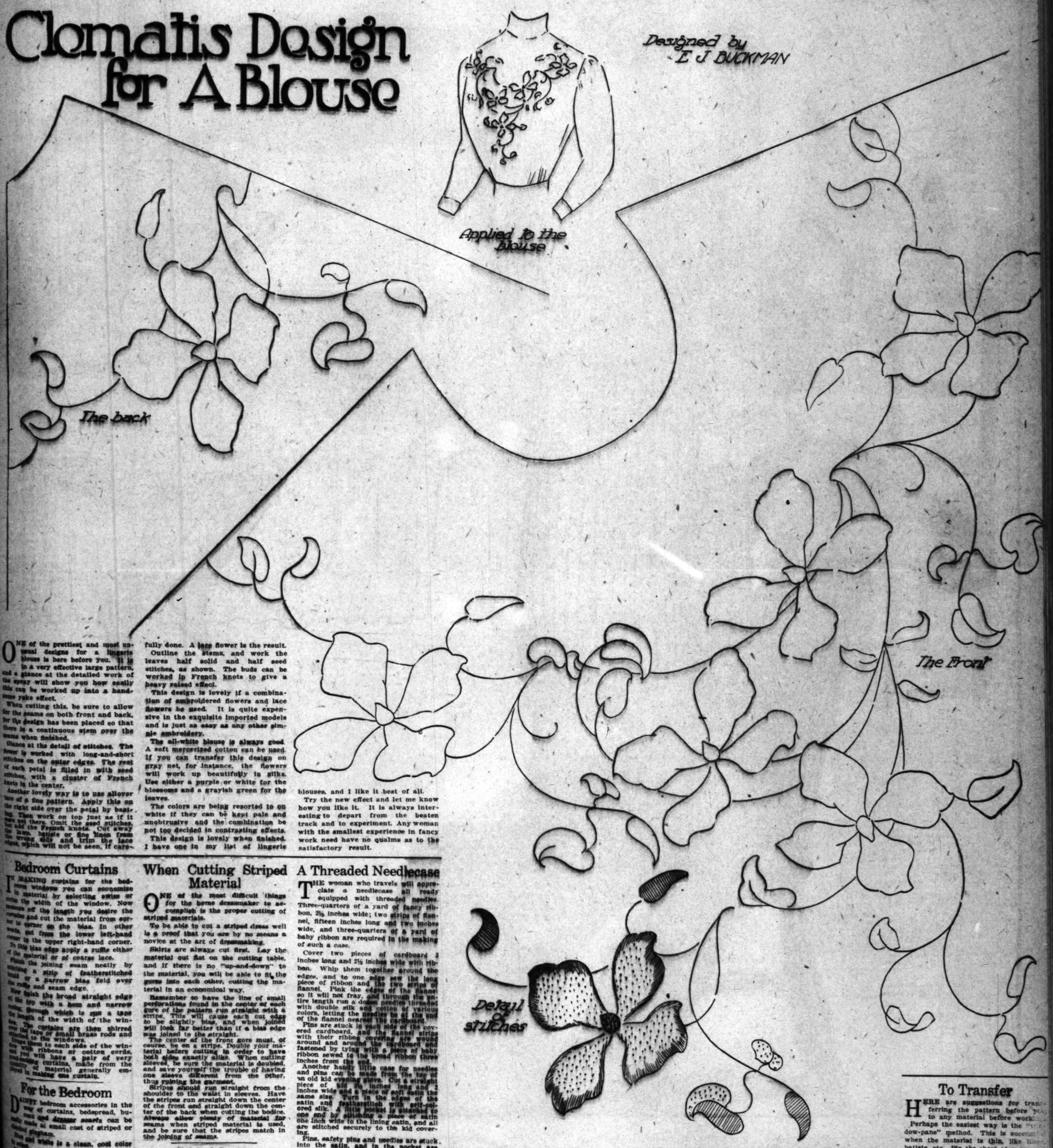
* *

The foregoing is submitted to the judgment of housewives who clamor for economical menus which shall yet combine palatableness with nourishment, variety, and cheapness. They are also referred for careful consideration to the scores of Johns who prick up their ears at sound of "four dollars a week enough for a family of two or three," and forthwith demand of their respective and harried spouses, "Why cannot you do what other women and housekeepers do?" There is not a doubt that the above meals may be set upon the table for the sum named by the compiler in reply to "Nora." Will our critical John be content with it for his healthy, hungry self? We should like to hear from wives and husbands upon the points suggested.

For the INDUSTRIOUS NEEDLEWOMAN

By ADELAIDE BYRD

Clematis Design for A Blouse



ONE of the prettiest and most unusual designs for a lingerie blouse is here before you. It is in a very effective large pattern, and a glance at the detailed work of the spray will show you how easily this can be worked up into a handsome yoke effect.

When cutting this, be sure to allow for the seams on both front and back, for the design has been placed so that there is a continuous stem over the seams when finished.

Glance at the detail of stitches. The flower is worked with long-and-short stitches on the outer edges. The rest of each petal is filled in with seed stitches, with a cluster of French knots in the center.

Another lovely way is to use allover lace of a fine pattern. Apply this on the right side over the petal by basting. Then work on top just as if it were not there. Omit the seed stitches, but add the French knots. Cut away the lawn, batiste or fine linen from the wrong side and trim the lace edges, which will not be seen, if carefully done. A lace flower is the result.

Outline the stems, and work the leaves half solid and half seed stitches, as shown. The buds can be worked in French knots to give a heavy raised effect.

This design is lovely if a combination of embroidered flowers and lace flowers be used. It is quite expensive in the exquisite imported models and is just as easy as any other simple embroidery.

The all-white blouse is always good. A soft mercerized cotton can be used. If you can transfer this design on gray net, for instance, the flowers will work up beautifully in silks. Use either a purple or white for the blossoms and a grayish green for the leaves.

The colors are being resorted to on white if they can be kept pale and unobtrusive and the combination be not too decided in contrasting effects.

This design is lovely when finished. I have one in my list of lingerie blouses, and I like it best of all.

Try the new effect and let me know how you like it. It is always interesting to depart from the beaten track and to experiment. Any woman with the smallest experience in fancy work need have no qualms as to the satisfactory result.

Bedroom Curtains

IN MAKING curtains for the bedroom windows you can economize in material by selecting swiss or scrim the width of the window. Now measure off the length you desire the curtains and cut the material from corner to corner on the bias. In other words, cut from the lower left-hand corner to the upper right-hand corner.

To this bias edge apply a ruffle either of the material or of coarse lace.

Finish the joining seam neatly by applying a strip of featherstitched braid or a narrow bias fold over the ruffle and seam edge.

Now finish the broad straight edge at the top with a hem and narrow casing, through which is run a tape the length of the width of the window. The curtains are then shirred over the tape or small brass rods and hooked to the windows.

Draw them to each side of the window with ribbons or cotton cords, and you will have a pair of very pretty curtains, made from the quantity of material generally employed in making one curtain.

For the Bedroom

DAINTY bedroom accessories in the way of curtains, bedspread, bureau and dresser scarfs can be easily made at small cost of striped or checked gingham.

Blue and white is a clean, cool color scheme.

For the bedspread use coarse white lace insertion an inch and a half wide. Join the breadths together down the sides and also in place at the heading and a ruffle eight inches wide that is put on each side and across the bottom of the spread.

The pillows are edged with narrow lace and a four-inch ruffle. For the bureau scarf use three twelve-inch squares of gingham, joined and edged with lace.

The window curtains are made perfectly plain, excepting for a ruffle headed with insertion. A ruffle across the top is edged with lace also. With a blue-and-white rag rug on the floor this very attractive room for a bedroom is very inexpensive and beautifully.

When Cutting Striped Material

ONE of the most difficult things for the home dressmaker to accomplish is the proper cutting of striped materials.

To be able to cut a striped dress well is a proof that you are by no means a novice at the art of dressmaking.

Skirts are always cut first. Lay the material out flat on the cutting table, and if there is no "up-and-down" to the material, you will be able to fit the gores into each other, cutting the material in an economical way.

Remember to have the line of small perforations found in the center of each gore of the pattern run straight with a stripe. This will cause each cut edge to be slightly bias, and when joined will look far better than if a bias edge was joined to the straight.

The center of the front gore must, of course, be on a stripe. Double your material before cutting in order to have both sides exactly alike. When cutting sleeves, be sure the material is doubled, and save yourself the trouble of having one sleeve different from the other, thus ruining the garment.

Stripes should run straight from the shoulder to the waist in sleeves. Have the stripes run straight down the center of the front and straight down the center of the back when cutting the bodice. Always allow plenty of material for seams when striped material is used, and be sure that the stripes match in the joining of seams.

Gilded Laces

ONE clever woman who appreciates artistic touches on her gowns and hats discovered while gilding little fancy things for Christmas that laces are made very beautiful by applying to them a coat of gilt paint.

She experimented at first with old bits of lace, and found the result so satisfactory that some yards of coarse imitation Irish lace were gilded and used as trimming on an evening gown.

To do the gilding, lay the lace perfectly flat over a clean piece of blotting paper and apply the gilt with a brush.

Let one side dry, turn and repeat the process on the other side.

If necessary, apply two coats of paint.

Silver and copper can be applied in the same way. Lace treated thus is lovely for all sorts of fancy work, besides trimming for gowns and hats.

A Threaded Needlecase

THE woman who travels will appreciate a needlecase all ready equipped with threaded needles. Three-quarters of a yard of fancy ribbon, 2½ inches wide; two strips of flannel, fifteen inches long and two inches wide, and three-quarters of a yard of baby ribbon are required in the making of such a case.

Cover two pieces of cardboard 3 inches long and 2½ inches wide with ribbon. Whip them together around the edges, and to one edge sew the long piece of ribbon and the two strips of flannel. Pink the edges of the flannel so it will not fray, and through the entire length run a dozen needles threaded with double silk and cotton of various colors, letting the needles be at the end of the flannel nearest the cardboard.

Pins are stuck in each side of the covered cardboard, and the flannel strips with their ribbon covering are wound around and around the cardboard and fastened by tying with a piece of baby ribbon sewed to the broad ribbon three inches from the end.

Another handy little case for needles and pins can be made from the top of an old kid evening glove. Cut a straight piece of kid 3½ inches long and 2 inches wide and a piece of soft satin the same size. Turn in the edges of the satin and featherstitch with self-colored silk. A little pocket is stitched to one end by stitching a piece of satin one inch wide to the lining satin, and all are stitched securely to the kid covering.

Pins, safety pins and needles are stuck into the satin, and in the pocket are slipped two little cardboard bobbins wound with black and white thread. The case is then folded over in three parts and fastened with a glove snap or tied with ribbon.

On the outside the kid can be decorated as desired or the covering can be of heavy silk, brocade or linen embroidered with any dainty design.

A Rolled Hem

TO WHIP on the edge of a frill or as trimming for an undergarment without rolling the edge of the material, place the lace one-fourth of an inch from the edge of the material and whip it closely; then roll the material into a neat and even hem.

This is particularly satisfactory for bias materials or circular edges, and will iron without wrinkling.

When Placing Sleeves

A GOOD rule to follow when determining the proper position of sleeves when placing them in a blouse is to fold the sleeve along the forward seam and crease it at the top of the fold at the opposite side.

This crease marks the point of the sleeve that is to be sewed to the shoulder seam.

After this, measure one inch back of the shoulder seam and crease the blouse at a point exactly opposite.

On this crease the forward seam of the sleeve is pinned. It is then an easy matter to baste in the under part of the sleeve and, gathering the upper part of the sleeve, baste that in even with the edge of the armhole.

Lace-Edged Doilies

IN MAKING a set of round doilies for Christmas gifts one woman made the discovery that by stitching narrow hems in the edges with a rather long machine stitch she could very easily crochet linen thread lace on the edges, catching a loop of the linen thread in each machine stitch.

A simple wreath of scattered daisies and leaves was embroidered on each linen circle, then a two-inch edge of lace, resembling torchon, was crocheted about the edge of each. The effect is wonderfully good. The work is easily done, making a charming set for gifts.

About Buttonholes

EVEN such simple things as buttons and buttonholes require proper treatment to insure neatness.

When buttoning or unbuttoning a garment, forcing the buttons across the width of the hole will soon tear out the latter.

For this reason, buttons with only two holes are better than those with four, and should be so placed that their holes will be on a line with the length of the buttonhole.

Some women place buttons with four holes so that only two holes need be sewed through—those on the opposite corners—thus making them last longer than if all four were used.

To Transfer

HERE are suggestions for transferring the pattern before you to any material before working.

Perhaps the easiest way is the "window-pane" method. This is successful when the material is thin, like lingerie, batiste, etc. Pin the sheet of paper to the material together and hold them up against the glass of a window. With a sharp pencil draw on the material the design, which can be easily seen through the goods. If one-half of the design only be given, unpin the paper and turn the other side to the fabric. The strong light behind will make it plain.

If you have carbon paper, you should place the sheet between your fabric and the newspaper. This latter is on top. With a sharp pencil go over the outline of the design. The impression will be left in fine lines and will last until worked. This method is successful on heavy material.

Surely the way is easy.

THE SMARTEST FASHIONS of WELL-DRESSED FOLK.



HELEN THURLOW

IN THE BREAKFAST ROOM

DEAREST MADGE:

Do you remember when we were kiddies how we enjoyed the planning of our day's play and study with mother in the breakfast room?

Well, recently we have established just such a morning council in our own household, and I can assure you, sister mine, that it is even more successful than those of many years ago.

Ethel and her little daughter Helen are visiting us; so after my own precious goes off to school we linger in the sunny room to plan amusements for her until the other children return for luncheon. It's great fun. Ethel and I enjoy it as much as little Helen.

Of course you are curious to know what Ethel brought home with her from Paris. Gowns, my dear—lovely gowns and all sorts of accessories; but she only brought the simplest kind of frocks with her down here in the country.

One of her morning gowns is worthy of description, however. Of seal-brown cloth, a soft, fine cheviot, cut on one-piece lines, it is trimmed with chamois-colored corduroy.

The bodice is quite plain, showing half-sleeves cut in one with it and having a broad folded-back cuff, slashed to reveal an inset of corduroy. Corduroy-covered buttons and bound buttonholes add another touch of trimming.

From the shoulder to the waist line the bodice is slashed, showing an underset and buttons of corduroy.

This mode of trimming is carried out on the skirt, which is cut with a raised waist line and joins the bodice with two rows of stitching.

Little Helen wears a pretty frock of tan-colored challie trimmed with bands braided with black soutache and large covered button molds.

The sleeves of this frock are set over the bodice in an irregular line, stitched in place and caught at the shoulder with a large button.

I wore that quaint little frock of violet cloth which has a plain deep yoke extending over the shoulders. The lower part of the sleeves and bodice is laid in narrow box-pleats, which are hemstitched to the yoke.

The idea is used also on the skirt, where a broad plain band matches the yoke in effect. Box-pleated quillings trim the skirt and sleeves and a little frill encircles the low-cut neck.

It is really a charming little gown and very becoming.

Here I am, babbling on about clothes, when a multitude of household duties await me.

Let me hear again soon from you, dear sister, and give love and kisses to your own dear ones.

Affectionately, ELEANOR.